

ANNUAL CONFERENCE | 2019

RECORD OF THE ANNUAL CONFERENCE  
JUNE 1<sup>ST</sup> - 6<sup>TH</sup>  
REPORTS OF STATICIAN AND TREASURER  
FOR CALENDAR YEAR 2018

# JOURNAL

WEST OHIO ANNUAL CONFERENCE  
OF THE UNITED METHODIST CHURCH

JUNE 2019





**West Ohio Conference**  
The United Methodist Church

# Official Journal and Year Book

*of the*

**West Ohio Annual Conference**

*of*

The United Methodist Church

*held in*

The Hoover Auditorium, Lakeside, Ohio

June second to sixth, two thousand nineteen

Gregory Vaughn Palmer  
*Presiding Bishop*

Amy L. Haines  
*Secretary*

Katharine A. Pack  
*Journal Editor*

*This is the 222nd year of organized Methodism and the 208th Conference Session  
within the territory covered by this Conference*

---

# West Ohio Conference District Map





Bishop Gregory Vaughn Palmer  
*Resident Bishop, Ohio West Area*



---

# Appointive Cabinet



*Row 1 (top row) left to right*  
**Linda Middelberg, Scot Ocke, Brent Watson**

*Row 2*  
**Dennis Miller, Barry Burns, Timothy Bias**

*Row 3 (bottom row)*  
**Todd Anderson, Bishop Gregory Vaughn Palmer, Jocelyn Roper**

---

# Retiring Class



*Row 1 (top row) left to right*  
**Bruce Tumblin, Lee Ortman, Clarence M Dinnen, Jeff T Belt**

*Row 2*  
**Thomas Hoover, Donald Krieger, Edward W Fugate, Charles Glover**

*Row 3*  
**Brent Watson, Sandra A Apgar**

*Row 4*  
**Benjamin M Foulk, Miran K Lee, Robert O Mesnard, Jr**

*Row 5*  
**Bruce Vincent, Cheryl Foulk, Ruth A Solo, Roland Moore, Richard W Thomas**

*Row 6*  
**Patricia Anderson Cook, Thomas Bolton**

*Row 7 (bottom row)*  
**Richard D Jones, Bishop Gregory Vaughn Palmer, Richard J Caddell,  
Carolyn Peacock, Kathleen Clinger Brown**

---

# Provisional Deacon Class



*Row 1 left to right*  
**Tesia L Mallory, Bishop Gregory Vaughn Palmer, Robert E Guyton**

---

# Provisional Elder Class



*Row 1 (top row) left to right*

**Steven R North, Victoria M Robinson, Sarah Moon**

*Row 2*

**Jessica Lynn Cavinee, Clara H Kwon, Jennifer Leskovac Bass**

*Row 3*

**Jason Sharp, Lyndsey Ann Stearns, Julie Ann Alsip**

*Row 4 (bottom row)*

**Zachary W Holler, Bishop Gregory Vaughn Palmer, Peter E Matthews, Heather Eileen Grace Husted**



---

# Order of Deacons Class



*Row 1 (top row) left to right*  
**Debra K Roth, Kara Susan Jones**

*Row 2*  
**Kirstin Brennan Shrom-Rhoads**

*Row 3 (bottom row)*  
**Bishop Gregory Vaughn Palmer, Seth Eric Evans**

---

# Order of Elder Class



*Row 1 (top row) left to right*  
**Daniel Lee Fuchs, John Riddle**

*Row 2*  
**Peter James Elliott, Christopher W Wiseman, Emory H Clark**

*Row 3*  
**Joshua Paul Freshour, David Tyler Williams, Raymond Scott Miller, John E Ma**

*Row 4*  
**Lori L Reiber, Laurie Kay Steele, Jennifer Applegate Casey**

*Row 5*  
**Sara Ann McSwords, Jeremiah P Diegel, Gregory Eugene Kendrick Jr**

*Row 6*  
**Elizabeth Hutchinson Reed, Wendy Lee Hansen-Smith**

*Row 7*  
**Vera A Welker, Margaret Dumper Sykes, Dawn R Trapp**

*Row 8 (bottom row)*  
**Kimberly Ann Wisecup, Bishop Gregory Vaughn Palmer, Bridget D Weatherspoon**



---

**TABLE OF CONTENTS**  
(See also Index in back of book)

I.	OFFICERS OF THE CONFERENCE . . . . .	3
II.	ORGANIZATION AND PERSONNEL . . . . .	5
	A. Delegates to General/Jurisdictional Conferences . . . . .	16
III.	ROLL OF CONFERENCE MEMBERS, CERTIFIED PERSONNEL, AND SURVIVING SPOUSES . . . . .	29
	A. Clergy Records and Addresses . . . . .	29
	B. Deacons in Full Connection . . . . .	129
	C. Diaconal Ministers' Records and Addresses . . . . .	130
	D. Deaconesses and Home Missionaries . . . . .	132
	E. Lay Members . . . . .	133
	F. Lay Directory . . . . .	145
	G. Surviving Spouses . . . . .	170
	H. Certified Personnel in West Ohio Conference . . . . .	176
IV.	DAILY PROCEEDINGS . . . . .	177
V.	THE BUSINESS OF THE ANNUAL CONFERENCE . . . . .	197
VI.	APPOINTMENT LISTING . . . . .	229
	A. Appointments . . . . .	229
	B. Remuneration Received by Clergy Appointed to Extension Ministries . . . . .	243
VII.	REPORTS OF ANNUAL CONFERENCE . . . . .	244
	A. Episcopal Address . . . . .	244
	B. Board of Pension & Health Benefits . . . . .	250
	C. Board of Trustees . . . . .	252
	D. Conference Council on Finance and Administration . . . . .	254
	E. 2018 Statistician's Report . . . . .	256
	F. Recommendations . . . . .	258
VIII.	FINANCIAL REPORTS . . . . .	272
	A. CFO Report . . . . .	272
	B. 2020 Mission & Ministry Funding Plan . . . . .	275
	C. Audit Report . . . . .	282
IX.	STRUCTURE, PROCEDURE, AND RULES . . . . .	299
X.	MEMOIRS . . . . .	313
XI.	ROLL OF THE DEAD . . . . .	336
XII.	HISTORICAL STATEMENT . . . . .	337
XIII.	ANNUAL REPORTS FOR 2018 . . . . .	340
	A. Committee on Episcopacy . . . . .	340
	B. Connectional Ministries . . . . .	340
	1. Leadership Development Team . . . . .	340
	C. United Methodist Men . . . . .	341
	D. United Methodist Women . . . . .	342
	E. Colleges and Universities . . . . .	342
	1. Ohio Northern University . . . . .	342
	2. Ohio Wesleyan University . . . . .	343
	3. Otterbein University . . . . .	344
	F. Schools of Theology . . . . .	344
	1. Africa University . . . . .	344
	2. Candler School of Theology . . . . .	345
	3. Methodist Theological School in Ohio . . . . .	346
	4. United Theological Seminary . . . . .	346
	5. Wesley Theological Seminary . . . . .	347
	G. Hospitals and Homes . . . . .	349
	1. Life Enriching Communities (LEC) . . . . .	349
	2. OhioHealth . . . . .	350
	3. The Wesley Communities and Affiliates . . . . .	352
	4. UMCH Family Services . . . . .	353
	H. Ohio Council of Churches . . . . .	354
	I. Preachers' Relief Society . . . . .	355
	J. Professional Administrators of the United Methodist Church Structure (PAUMCS) . . . . .	355
	K. United Methodist Financial Credit Union . . . . .	356
XIV.	STATISTICIAN AND TREASURER'S TABLES . . . . .	357
XV.	ORGANIZATIONS DIRECTORY . . . . .	454

---

A. Affiliated Organizations.....	454
B. Higher Education .....	454
XVI. JOURNAL CORRECTIONS.....	455
XVII. POLICIES ADOPTED BY THE WEST OHIO ANNUAL CONFERENCE .....	456
XVIII. INDEX .....	457

---

# I

## OFFICERS OF THE CONFERENCE

**BISHOP AND PRESIDENT**  
GREGORY VAUGHN PALMER

**ASSISTANT TO THE BISHOP**  
LINDA A. MIDDELBERG

32 Wesley Boulevard, Worthington, Ohio 43085  
Telephone 614-844-6200 • 800-437-0028  
FAX 614-807-1007

**DISTRICT SUPERINTENDENTS**  
\*Denotes Dean of the Cabinet

CAPITOL AREA NORTH: Linda A. Middelberg, 32 Wesley Boulevard, Worthington, OH 43085  
Office: (614) 222-0602, Fax: (614) 766-7745  
Email: [capitolareanorth@wocumc.org](mailto:capitolareanorth@wocumc.org)

CAPITOL AREA SOUTH: Timothy Bias, 32 Wesley Boulevard, Worthington, OH 43085  
Office: (614) 222-0600, Fax: (614) 766-7745  
Email: [capitolareasouth@wocumc.org](mailto:capitolareasouth@wocumc.org)

FOOTHILLS: Dennis W. Miller, PO Box 67, 47 Johnson Rd, The Plains, OH 45780-1146  
Office: (888) 868-1225 Fax: (740) 797-4582  
Email: [foothillsdistrict@wocumc.org](mailto:foothillsdistrict@wocumc.org)

MAUMEE WATERSHED: Scot Ocke, 1729 Indian Wood Cir, Maumee, OH 43537-4030  
Office: (419) 897-9770, (877) 628-6339 Fax: (419) 897-9772  
Email: [maumeewatershed@wocumc.org](mailto:maumeewatershed@wocumc.org)

MIAMI VALLEY: Jocelyn Roper, 4501 Denlinger Rd, Dayton, OH 45426  
Office: (937) 529-2320, Fax: (937) 529-2324  
Email: [miamivalley@wocumc.org](mailto:miamivalley@wocumc.org)

\*NORTHWEST PLAINS: Barry R. Burns, 910 E 3rd St, Ottawa, OH 45875-2018  
Office: (419) 523-9901, (800) 589-7828 Fax: (419) 523-3479  
Email: [nwplains@wocumc.org](mailto:nwplains@wocumc.org)

OHIO RIVER VALLEY: Todd D. Anderson, 7388 E Kemper Rd, Suite 1, Cincinnati, OH 45249  
Office: (513) 421-2057, (800) 480-8154 Fax: (513) 421-2058  
Email: [ohiorivervalley@wocumc.org](mailto:ohiorivervalley@wocumc.org)

SHAWNEE VALLEY: Calvin Alston Jr., 573 E Main St, Chillicothe, OH 45601-3552  
Office: (740) 851-5243, Fax: (740) 772-1516  
Email: [reddy@wocumc.org](mailto:reddy@wocumc.org)

**CONNECTIONAL MINISTRIES**  
DEANNA STICKLEY-MINER, Director  
April Casperson, Director of Diversity & Inclusion  
Ken Overholser, Director of Camping & Retreat Ministries  
Sam Rodriguez, Director of Faith Formation & Community Engagement

**MISSIONAL CHURCH DEVELOPMENT**  
SUE NILSON KIBBEY, Director  
Brad Aycock, Director of New Church Start Development

32 Wesley Boulevard  
Worthington, Ohio 43085  
Telephone 614-844-6200 • 800-437-0028  
FAX 614-807-1007  
Camps Telephone 614-781-2628  
<http://www.westohioumc.org>

---

**OFFICE OF FISCAL AFFAIRS**

WILLIAM H. BROWNSON, CFO  
32 Wesley Boulevard, Worthington 43085  
Telephone 614-844-6200

**COUNCIL ON DEVELOPMENT**

STAN LING, Director  
32 Wesley Boulevard, Worthington 43085  
Telephone 614-844-6200

**WEST OHIO CONFERENCE COMMUNICATOR**

KAY PANOVEC, Director  
32 Wesley Boulevard, Worthington 43085  
Telephone 614-844-6200

**CONFERENCE SECRETARY**

AMY L. HAINES  
65 Heston Dr, Springboro 45066  
Telephone 419-806-2550

**ASSISTANT SECRETARIES**

Kevin Koske, Meredith Lawson-Rowe, Lynda Lockwood,  
Rachel Miller, Steve Putka, Matthew Overman,  
Nancy Riley, Grace Gerber and Katharine Pack

**STATISTICIAN**

JACK E. FROST  
32 Wesley Boulevard, Worthington 43085  
Telephone 614-844-6200

**CHANCELLOR**

CHRISTOPHER HOGAN  
5025 Arlington Centre Boulevard, Ste 400, Columbus 43220  
Telephone 614-255-5441

**LAY LEADER**

MITCHELL HARPER  
1141 Fairway Blvd, Whitehall 43213  
Telephone 614-653-5614  
mdharp01@yahoo.com

**OFFICE OF MINISTRY**

DONNETTA PEAKS, Director  
32 Wesley Boulevard, Worthington 43085  
Telephone 614-844-6200

**ARCHIVES OF OHIO UNITED METHODISM**

Ohio Wesleyan University  
Beeghly Library  
43 Rowland Ave, Delaware, OH 43015  
SHARON MONIGOLD, Archivist  
Telephone 740-368-3285  
aoum@owu.edu

## II ORGANIZATION AND PERSONNEL

Annual Conference Planning Team .....	6
Annual Conference Worship Committee .....	6
Annual Conference Reference & Procedure .....	6
Annual Conference Election Team .....	6
Board of Pension and Health Benefits.....	6
Board of Trustees .....	7
Commission on Archives & History.....	7
Communications Advisory Committee.....	7
Episcopacy Committee.....	7
Committee on Equitable Compensation .....	8
Committee on Investigation .....	8
Nominations Committee .....	8
Board of Ministry.....	8
Committee on Rules.....	10
Council on Development .....	10
Council on Finance and Administration .....	10
Connectional Ministries .....	10
Transformative Discipleship Lead Team.....	10
Diversity and Inclusion Lead Team.....	11
Just-Mission Lead Team.....	11
Leadership Development Lead Team.....	11
Light The Way.....	11
Missional Church Development Lead Team .....	12
Camping and Retreat Ministry Team .....	12
United Methodist Men.....	12
United Methodist Women .....	12
Mission u .....	13
United Methodist Financial Credit Union .....	13
Retired Ministers Association .....	13
Preacher’s Relief Society .....	13
West Ohio Fellowship of Associate Members, Local and Student Pastors .....	14
UM Rural Advocates (National) .....	14
Lakeside Association .....	14
Homes .....	14
Hospitals.....	15
West Ohio Representatives on General and Jurisdictional Agencies.....	15



**MEMBERS OF AGENCIES & INSTITUTIONS OF THE  
WEST OHIO CONFERENCE OF THE  
UNITED METHODIST CHURCH**

The following persons have been elected or named through the procedures of the West Ohio Annual Conference.

**ANNUAL CONFERENCE PLANNING TEAM**

Chair	Rev. Dr. James Wilson	7/1/2016 - 6/30/2024
Member	Rev. Jeffrey Allen	7/1/2010 - 6/30/2020
Member	Mrs. Alisha Artis	7/1/2016 - 6/30/2024
Virtue of Office	Rev. Mark Chow	7/1/2016
Virtue of Office	Mr. Jack Frost	6/1/2008
Virtue of Office	Rev. Amy Haines	7/1/2017
Member	Mrs. Roxie Hutsell	7/1/2016 - 6/30/2020
Staff	Mr. Tim McCoy	7/1/2016 - 6/30/2024
Virtue of Office	Bishop Gregory Palmer	10/8/2015
Virtue of Office	Mrs. Kay Panovec	10/1/2016
Member	Rev. Steve Rath	7/1/2014 - 6/30/2020
Virtue of Office	Rev. Dr. Jocelyn Roper	7/1/2004
Member	Rev. Marie Smith	7/1/2012 - 6/30/2020
Virtue of Office	Rev. Deanna Stickley-Miner	7/1/2014
Member	Rev. Kurt Tomlinson	7/1/2014
Member	Dr. Robert Walker	7/1/2012 - 6/30/2020

**ANNUAL CONFERENCE WORSHIP COMMITTEE**

Chair	Rev. Mark Chow	7/1/2016 - 6/30/2020
Member	Rev. Barbara Cooper	7/1/2016 - 6/30/2020
Member	Ms. Cynthia Lockhart	7/1/2016 - 6/30/2020
Member	Rev. Wendy Lybarger	7/1/2010 - 6/30/2020
Member	Mr. Tim McCoy	7/1/2016 - 6/30/2020
Member	Rev. Jon Morgan	7/1/2016 - 6/30/2020
Member	Ms. Belinda Paisley	7/1/2016 - 6/30/2020
Member	Rev. Steve Rath	7/1/2016 - 6/30/2020
Member	Rev. Dr. Deborah Stevens	7/1/2016 - 6/30/2020
Member	Mrs. Mallory Tay	7/1/2016 - 6/30/2020
Member	Rev. Justin Williams	7/1/2016 - 6/30/2020

**ANNUAL CONFERENCE REFERENCE & PROCEDURE**

Chair	Rev. Amy Haines	7/1/2017
Member	Rev. Marla Brown	4/24/2015
Member	Rev. Dr. Cathy Johns	7/1/2016 - 6/30/2020
Virtue of Office	Rev. Linda Middelberg	7/1/2018
Member	Mr. Philip Moots	7/1/2016 - 6/30/2020
Virtue of Office	Rev. Dr. Jocelyn Roper	7/1/2012
Member	Mr. Eric Seiberling	4/24/2015 - 6/30/2020
Virtue of Office	Rev. Deanna Stickley-Miner	4/1/2014
Member	Mr. Ben Ward	7/1/2013 - 6/30/2020

**ANNUAL CONFERENCE ELECTION TEAM**

Co-Chair	Mr. Bruce Boyd	10/8/2018
Co-Chair	Rev. Cyndy Garn	10/8/2018
Member	Mrs. Christina Albrecht	10/8/2018
Member	Rev. Alethea Botts	10/8/2018
Member	Rev. Leroy Chambliss	7/1/2008
Member	Mr. Ronald Fanning	10/8/2018
Staff	Mr. Jack Frost	7/1/2008
Member	Rev. Matthew Overman	10/8/2018
Member	Mrs. Sherri Rogers	10/8/2018

**BOARD OF PENSION & HEALTH BENEFITS**

Chair	Rev. Barry DeShetler	7/1/2016 - 6/30/2020
Member	Mr. Norris Brown	7/1/2016 - 6/30/2020
Member	Mr. Thomas Brown	7/1/2012 - 6/30/2020
Staff	Mr. Bill Brownson	7/1/2010

**ORGANIZATION AND PERSONNEL**

Member	Rev. Bryan Bucher	7/1/2010 - 6/30/2020
Member	Mrs. Barbara Fillion	7/1/2016 - 6/30/2020
Staff	Mrs. Sandi George	6/8/2008
Member	Rev. Anna Guillozet	7/1/2016 - 6/30/2020
Member	Mrs. Linda Guyton	7/1/2016 - 6/30/2020
Staff	Mr. Mike Kremnitzer	4/1/2016
Member	Ms. Joan Leitzel	7/1/2012 - 6/30/2020
Virtue of Office	Rev. Dr. Scot Ocke	7/1/2015
Member	Ms. Dorine Vogel	7/1/2016 - 6/30/2020
Member	Rev. Kenneth Woode	7/1/2016 - 6/30/2020
Member	Rev. David Ziegel	7/1/2016 - 6/30/2020

**BOARD OF TRUSTEES**

Chair	Mrs. Ann Baird	7/1/2016
Member	Rev. Alethea Botts	6/9/2016 - 6/30/2020
Virtue of Office	Mr. Bill Brownson	7/1/2010
Member	Rev. William Davis	7/1/2006 - 6/30/2020
Member	Ms. Janice Deal	7/1/2014 - 6/30/2020
Member	Mr. Christopher Fulton	12/1/2017
Member	Ms. Ann Hartmann	7/1/2014 - 6/30/2020
Virtue of Office	Mr. Christopher Hogan	2/1/2016
Member	Dr. Julie Hurtig	7/1/2013 - 6/30/2020
Staff	Mrs. Cat Lyle	9/4/2018
Virtue of Office	Rev. Linda Middelberg	4/12/2019
Member	Mr. Galen Mills	5/10/2019 - 6/30/2020
Member	Rev. Karen Muntzing	10/16/2017 - 6/30/2020
Virtue of Office	Bishop Gregory Palmer	9/1/2012
Member	Mr. Hamilton Teaford	10/16/2017 - 6/30/2020
Member	Mr. Marlen Yost	6/9/2016 - 6/30/2020

**COMMISSION ON ARCHIVES & HISTORY**

Chair	Rev. R Thomas Slack	7/1/2016 - 6/30/2020
Member	Mr. Jim Allen	7/1/2016 - 6/30/2020
Member	Ms. Sarah Blair	7/1/2017 - 6/30/2020
Virtue of Office	Mr. Bill Brownson	7/1/2016 - 6/30/2020
Member	Rev. William Davis	7/1/2016 - 6/30/2020
Member	Mrs. Sherry Heath	7/1/2016 - 6/30/2020
Virtue of Office	Ms. Sharon Monigold	7/1/2019 - 6/30/2020
Member	Mr. Greg Johnson	7/1/2016 - 6/30/2020
Member	Ms. Melinda Klawitter	7/1/2016 - 6/30/2020
Member	Rev. Fred Shaw	7/1/2016 - 6/30/2020

**COMMUNICATIONS ADVISORY COMMITTEE**

Chair	Rev. Wade Giffin	7/1/2016 - 6/30/2020
Member	Ms. Harriet Assan	7/1/2016 - 6/30/2020
Member	Mr. Richard Bensman	7/1/2016 - 6/30/2020
Member	Mr. Joe Blundo	7/1/2016 - 6/30/2020
Member	Mrs. Roberta Eddy	7/1/2016 - 6/30/2020
Member	Mr. Nickolas Federinko	7/1/2016 - 6/30/2020
Member	Mr. Leslie V Hall	7/1/2016 - 6/30/2020
Member	Mr. Daniel Hughes	7/1/2016 - 6/30/2020
Member	Mr. Jason Krausz	7/1/2016 - 6/30/2020
Member	Mr. Jason Moore	7/1/2016 - 6/30/2020
Member	Mrs. Cynthia Palmer	7/1/2016 - 6/30/2020

**EPISCOPACY COMMITTEE**

Chair	Rev. Karen Cook	7/1/2016 - 6/30/2020
Member	Mr. Stephen Brooks	7/1/2016 - 6/30/2020
Member	Ms. Charlotte Bruhn	7/1/2012 - 6/30/2020
Member	Rev. Edinson DeArco	4/21/2015 - 6/30/2020
Member	Mr. Haze Flowers	2/19/2015 - 6/30/2020
Member	Rev. Wade Giffin	7/1/2016
Member	Mr. Leslie V Hall	7/1/2016 - 6/30/2020
Member	Rev. Dr. Cathy Johns	7/1/2016 - 6/30/2020

**WEST OHIO CONFERENCE - 2019**

Member	Ms. Stacey Kyser	7/1/2016 - 6/30/2020
Member	Mr. Dale Lynch	7/1/2012 - 6/30/2020
Member	Mrs. Diana Skinner	1/20/2015 - 6/30/2020
Member	Mr. Thomas Slater	7/1/2016 - 6/30/2020
Member	Mr. Chris Steiner	7/1/2016 - 6/30/2020
Member	Rev. Paula Stewart	1/20/2015 - 6/30/2020
Member	Rev. Gregory Stover	7/1/2008 - 6/30/2020
Member	Mrs. Valarie Willis	7/1/2016
Member	Dr. Kyung Yu	7/1/2012 - 6/30/2020

**COMMITTEE ON EQUITABLE COMPENSATION**

Chair	Rev. Mark Weatherman	7/1/2012 - 6/30/2020
Member	Ms. Melony Baker	7/1/2016 - 6/30/2020
Member	Rev. Charles Baugher	7/1/2016 - 6/30/2020
Staff	Mr. Bill Brownson	7/1/2010
Staff	Mr. Jack Frost	7/1/2008
Member	Rev. Kurtis King	7/1/2016 - 6/30/2020
Member	Mr. Robert Laubach	7/1/2016 - 6/30/2020
Member	Ms. Meredith Lawson-Rowe	7/1/2016 - 6/30/2020
Virtue of Office	Rev. Dr. Dennis Miller	7/1/2016
Member	Ms. Pamela Morrison	7/1/2016 - 6/30/2020
Member	Rev. Dedra Rader	7/1/2016 - 6/30/2020

**COMMITTEE ON INVESTIGATIONS**

Chair	Rev. Curnell Graham	4/24/2019
Vice Chair	Mr. Chris Steiner	7/1/2015
Alternate	Mr. Richard Bensman	7/1/2015
Member	Rev. Kathryn Wheat Borhauer	7/1/2015
Alternate	Rev. Glenn Schwerdtfeger	7/1/2015
Alternate	Rev. Louise Seipel	7/1/2015
Member	Mrs. Karen Smith	7/1/2015
Member	Mrs. Valarie Willis	7/1/2015

**NOMINATIONS COMMITTEE**

Chair	Rev. Laura Bensman	7/1/2014 - 6/30/2020
Member	Mrs. Margaret Addington	7/1/2016 - 6/30/2020
Member	Rev. Dr. Karen Crawford	6/30/2017
Member	Rev. Leo Cunningham	6/2/2015 - 6/30/2020
Member	Rev. James Donnan	7/1/2016 - 6/30/2020
Member	Rev. Karen Farr	7/1/2016 - 6/30/2020
Member	Rev. Henry Folgoso	6/2/2015 - 6/30/2020
Member	Rev. Anna Guillozet	2/27/2015 - 6/30/2020
Member	Mrs. Kathy Kin	7/1/2016 - 6/30/2020
Member	Rev. Miran Lee	7/1/2016 - 6/30/2020
Virtue of Office	Ms. Jeanne Long	1/1/2018
Member	Rev. Jennifer Lucas	7/3/2019 - 6/30/2020
Member	Rev. Michael Malcosky	7/1/2008 - 6/30/2020
Member	Ms. Terry Robideau	7/1/2016 - 6/30/2020
Staff	Rev. Dr. Jocelyn Roper	6/2/2015
Member	Mr. Bill Smith	7/1/2016 - 6/30/2020
Member	Rev. Michael Starkey	7/1/2012 - 6/30/2020
Staff	Rev. Deanna Stickley-Miner	7/1/2014
Member	Ms. Meredith Thompson	7/1/2016 - 6/30/2020
Member	Ms. Carlene Triplett	7/1/2016 - 6/30/2020
Member	Mrs. Ann Wheat	3/25/2015 - 6/30/2020

**BOARD OF MINISTRY**

Chair	Rev. Dr. Brian Law	10/10/2017
Vice Chair	Rev. Sherri Blackwell	10/10/2017
Secretary	Rev. Rachel Miller	7/1/2012
Member	Rev. Dr. Suzanne Allen	7/1/2016
Virtue of Office	Rev. Calvin Alston	7/1/2016
Virtue of Office	Rev. Dr. Todd Anderson	7/1/2008
Member	Rev. Charles Baugher	7/1/2016

**ORGANIZATION AND PERSONNEL**

Member	Rev. Barry Baughman	7/1/2012
Member	Rev. April Blaine	7/1/2012
Member	Rev. Matthew Brookes	7/1/2008
Member	Rev. Philip Brooks	7/1/2016
Member	Rev. G Alan Brown	7/1/2013
Virtue of Office	Rev. Barry Burns	7/1/2012
Member	Rev. Ruben Cabanillas	7/1/2016
Member	Rev. Dr. David Cady	7/1/2012
Member	Rev. Scott Campbell	7/1/2016
Member	Rev. April Casperson	7/1/2012
Member	Rev. Mark Chow	7/1/2011
Member	Rev. Laurie Lynn Clark	7/1/2012
Member	Rev. Karen Cook	7/1/2012
Member	Rev. Elizabeth Crosswell	7/1/2016
Member	Rev. Katherine Currier	7/1/2014
Member	Rev. David David	7/1/2016
Member	Mrs. Catherine Dorman	11/29/2016
Member	Rev. Debra Egloff	7/1/2016
Member	Rev. Chris Farmer	7/1/2015
Member	Rev. Jon Ferguson	7/1/2012
Member	Rev. Roger Grace	7/1/2016
Member	Rev. Anna Guillozet	7/1/2016
Member	Mr. Jon Hall	11/29/2016
Member	Rev. Jonathan Hanover	7/1/2017
Member	Rev. Joel Harbarger	7/1/2018
Member	Rev. David Hoffman	7/1/2012
Member	Rev. Casey Irwin	7/1/2016
Member	Rev. Michaela Jasper	7/1/2016
Member	Rev. Carrie Jena	7/1/2016
Member	Rev. Joseph Jung	7/1/2012
Member	Rev. Meshach Kanyion	7/1/2016
Member	Rev. Daniel Kim	7/1/2016
Member	Rev. Kurtis King	7/1/2012
Member	Rev. Arthur Koch	7/1/2008
Member	Rev. Jonathan Kollmann	7/1/2012
Member	Ms. Alice Laatsch	1/1/2013
Member	Rev. David Leckrone	7/1/2012
Member	Dr. Barbara Lee	11/29/2016
Member	Rev. Dr. Seeyong Lee	7/1/2012
Member	Rev. Therese Lehman	7/1/2012
Member	Rev. Lynda Lockwood	7/1/2016
Member	Mrs. Cerssandra McPherson	7/1/2016
Member	Rev. Angela Meeks	7/1/2018
Member	Rev. Daniel Metzger	7/1/2012
Member	Rev. Jeremy Moyers	7/1/2012
Member	Mr. Barry Oches	7/1/2016
Virtue of Office	Rev. Dr. Scot Ocke	7/1/2012
Member	Rev. Bradford Olson	7/1/2012
Staff	Rev. Donnetta Peaks	2/15/2017
Member	Rev. Steven Putka	7/1/2012
Member	Rev. Steve Rath	7/1/2008
Member	Rev. Lori Reiber	7/1/2016
Member	Rev. Dr. Derek Russell	7/1/2012
Member	Rev. James Sayre	7/1/2016
Member	Rev. Jean Schafer	7/1/2016
Member	Rev. Robbie Scott	7/1/2012
Member	Rev. James Souders	7/1/2012
Staff	Mrs. Susan Thomas	3/1/2011
Member	Rev. Linda Troy	7/1/2011
Member	Mrs. Lisa Wachenfeld	7/1/2015
Member	Rev. David Weaver	7/1/2012
Member	Mr. Jim Whiteman	1/1/2013
Member	Rev. Deborah Widdowson	7/1/2016

## WEST OHIO CONFERENCE - 2019

---

Member	Rev. Joy Wigal	7/1/2008
Member	Rev. Katie Wilson	12/1/2011

### COMMITTEE ON RULES

Chair	Rev. Dr. Kimberly Pope-Seiberling	7/1/2016 - 6/30/2020
Member	Mrs. Tina Basinger	7/1/2016 - 6/30/2020
Member	Rev. Carolyn Christman	7/1/2016 - 6/30/2020
Member	Rev. Brian Gath	7/1/2016 - 6/30/2020
Virtue of Office	Rev. Amy Haines	7/1/2017
Member	Rev. Duane Kemerley	7/1/2012 - 6/30/2020
Member	Mr. Charles Mahan	7/1/2016 - 6/30/2020
Member	Rev. Angela Meeks	7/1/2016 - 6/30/2020
Virtue of Office	Rev. Linda Middelberg	7/1/2018
Staff	Rev. Deanna Stickley-Miner	4/1/2014
Member	Rev. James Waugh	7/1/2016 - 6/30/2020
Member	Rev. Jaime Wirth	7/1/2012 - 6/30/2020

### COUNCIL ON DEVELOPMENT

Chair	Mr. Bruce Boyd	7/1/2017
Member	Rev. Dr. Todd Anderson	7/1/2016
Member	Mrs. Susan Black	4/12/2018
Staff	Mr. Bill Brownson	7/1/2008
Member	Mrs. Barbara Fillion	7/1/2017 - 6/30/2021
Member	Mr. Thomas Hofmann	7/1/2012 - 6/30/2020
Staff	Rev. Stanley Ling	9/6/2016
Member	Mrs. Cat Lyle	9/4/2018
Member	Rev. Daniel Metzger	7/1/2012
Virtue of Office	Bishop Gregory Palmer	9/1/2012
Member	Mr. Eric Rice	7/1/2016 - 6/30/2020

### COUNCIL ON FINANCE & ADMINISTRATION

Chair	Ms. Christine Clough	9/12/2016 - 6/30/2020
Member	Mr. Jim Beck	7/1/2017
Member	Mr. Galen Bock	5/10/2019 - 6/30/2020
Virtue of Office	Mr. Bill Brownson	7/1/2005
Member	Mrs. Rosemary Dupler	7/1/2014 - 6/30/2020
Member	Mr. Ronald Fanning	7/1/2013 - 6/30/2020
Member	Rev. Cyndy Garn	7/1/2012 - 6/30/2020
Member	Ms. Denise House	7/1/2016 - 6/30/2020
Member	Rev. Douglas Johns	7/1/2012 - 6/30/2020
Member	Rev. Steve Judson	7/1/2016 - 6/30/2020
Virtue of Office	Rev. Stanley Ling	2/12/2019
Staff	Mrs. Cat Lyle	9/4/2018
Member	Rev. Linda Middelberg	7/1/2018
Member	Dr. Dennis Mohler	7/1/2016 - 6/30/2020
Virtue of Office	Bishop Gregory Palmer	8/1/2012
Staff	Mrs. Linda Russo	2/12/2019
Member	Ms. Vancenina Rutherford	7/1/2016 - 6/30/2020
Member	Mr. David Shoemaker	5/10/2019 - 6/30/2020
Member	Rev. Paula Stewart	7/1/2016 - 6/30/2020
Virtue of Office	Rev. Deanna Stickley-Miner	4/1/2014
Member	Mrs. Valarie Willis	7/1/2012

### CONNECTIONAL MINISTRIES

#### TRANSFORMATIVE DISCIPLESHIP LEAD TEAM

Chair	Rev. Dr. Douglas Damron	4/2/2017 - 6/30/2020
Member	Ms. Nora de Arco	7/1/2016 - 6/30/2020
Member	Mr. Alexander Giffin	7/1/2016 - 6/30/2020
Member	Ms. Carrie Glaeden	7/1/2016 - 6/30/2020
Virtue of Office	Rev. Greg Henneman	11/13/2018 - 6/30/2020
Virtue of Office	Rev. Clark Hess	7/1/2016 - 6/30/2020
Member	Rev. Kristin Langstraat	6/15/2017
Virtue of Office	Rev. Matthew Overman	7/1/2019 - 6/30/2020

**ORGANIZATION AND PERSONNEL**

Virtue of Office	Rev. Dr. Arun Paul	1/1/2019 - 6/30/2020
Virtue of Office	Rev. Marty McMichael	7/1/2018 - 6/30/2020
Staff	Rev. Deanna Stickley-Miner	7/1/2016

**DIVERSITY & INCLUSION LEAD TEAM**

Chair	Rev. Dr. Arun Paul	7/1/2016 - 6/30/2020
Member	Rev. Kathryn Wheat Borhauer	7/1/2016 - 6/30/2020
Member	Ms. Annie Burton	7/1/2016 - 6/30/2020
Member	Rev. April Casperson	10/16/2017
Member	Rev. Leo Cunningham	7/1/2016 - 6/30/2020
Member	Rev. Gregory Kendrick	7/1/2016 - 6/30/2020
Member	Mrs. Audrey McClain	10/16/2017 - 6/30/2020
Member	Mr. Christopher Nall	6/30/2017 - 6/30/2020
Member	Rev. Dani Ortega De Folgoso	7/1/2016 - 6/30/2020

**JUST-MISSION LEAD TEAM**

Chair	Rev. Greg Henneman	11/13/2018
Member	Mr. James Clay	5/10/2019 - 6/30/2020
Member	Rev. Megan Croy	7/1/2016 - 6/30/2020
Virtue of Office	Mr. Andres DeArco	10/17/2017 - 6/30/2020
Member	Rev. Larry Fisher	5/10/2019 - 6/30/2020
Member	Rev. Dr. J Kabamba Kiboko	7/1/2016 - 6/30/2020
Member	Rev. Steven North	7/1/2016 - 6/30/2020
Member	Rev. Samuel Peters	7/1/2016 - 6/30/2020
Member	Rev. Johnny Phillips	5/10/2019 - 6/30/2020
Member	Rev. Victoria Robinson	5/10/2019 - 6/30/2020
Staff	Mr. Sam Rodriguez	2/4/2019
Virtue of Office	Mrs. Sharon Wildermuth	7/1/2016
Member	Rev. David Tyler Williams	7/1/2016 - 6/30/2020

**LEADERSHIP DEVELOPMENT LEAD TEAM**

Chair	Rev. Marty McMichael	7/1/2016 - 6/30/2020
Member	Rev. Peter Borhauer	7/1/2016 - 6/30/2020
Member	Mr. Edward Bridgeman	5/10/2019 - 6/30/2020
Member	Ms. Tracy Chambers	7/1/2016 - 6/30/2020
Member	Mr. Rodney Griffith	7/1/2016 - 6/30/2020
Member	Rev. Jamie Mosley	1/18/2019 - 6/30/2020
Staff	Mr. Ken Overholser	9/19/2018
Member	Rev. James Sayre	7/1/2016 - 6/30/2020
Member	Rev. Russell Shaeffer	1/22/2019 - 6/30/2020
Member	Rev. Todd Wallace	7/1/2016 - 6/30/2020

**LIGHT THE WAY**

Co-Chair	Mr. Thomas Hofmann	1/1/2017
Co-Chair	Rev. Douglas Johns	1/1/2017
Member	Rev. Dr. Todd Anderson	1/1/2017
Member	Mr. Brad Aycock	1/1/2017
Member	Rev. Laurie Beaty	8/9/2019
Member	Rev. Alethea Botts	7/18/2019
Member	Mr. Larry Brueshaber	7/12/2019
Member	Rev. Dr. Douglas Damron	1/1/2017
Member	Rev. Barry DeShetler	2/14/2019
Member	Rev. Dan Evory	8/9/2019
Member	Rev. Clark Hess	1/1/2017
Member	Rev. Steve Judson	8/9/2019
Member	Rev. Stanley Ling	1/1/2017
Member	Rev. Jennifer Lucas	1/1/2017
Member	Rev. William Lyle	1/1/2017
Member	Rev. Amy Miller	8/3/2017
Member	Rev. Sue Nilson Kibbey	1/1/2017
Member	Bishop Gregory Palmer	1/1/2017
Member	Mrs. Kay Panovec	1/1/2017
Member	Rev. Samuel Peters	1/1/2018
Member	Rev. Paul Risler	1/1/2017

**WEST OHIO CONFERENCE - 2019**

---

Member	Mr. Andy Shockney	1/1/2017
Member	Mr. Bill Smith	1/1/2017
Member	Rev. Jason Wellman	2/5/2019
Member	Rev. Don Wilson	1/1/2017
Member	Rev. Dr. James Wilson	1/1/2017
Member	Mr. Marlen Yost	2/5/2019

**MISSIONAL CHURCH DEVELOPMENT LEAD TEAM**

Chair	Rev. Clark Hess	7/1/2016 - 6/30/2020
Staff	Mr. Brad Aycock	7/1/2016
Member	Ms. Kim Chaffin	12/18/2017 - 6/30/2020
Staff	Ms. Grace Gerber	7/1/2016
Member	Rev. Dr. Walter Goble	7/1/2016 - 6/30/2020
Member	Mr. Robert Hyland	7/1/2016 - 6/30/2020
Member	Rev. Kevin Koske	7/1/2016 - 6/30/2020
Virtue of Office	Rev. Dr. Dennis Miller	7/1/2016
Member	Rev. James Nathan	5/10/2019 - 6/30/2023
Staff	Rev. Sue Nilson Kibbey	7/1/2016
Member	Mrs. Kathy Rohrs	7/1/2016 - 6/30/2020
Member	Rev. Don Wilson	7/1/2016 - 6/30/2020

**CAMPING AND RETREAT MINISTRY TEAM**

Chair	Rev. Matthew Overman	7/1/2016
Member	Mr. Adam Hamm	7/1/2016
Member	Rev. Joel Harbarger	7/1/2016
Member	Mr. Mark Kuck	10/15/2018
Member	Rev. Jeremy Moyers	8/22/2016
Staff	Mr. Ken Overholser	7/1/2016
Member	Ms. Ashlee Phillips	10/15/2018
Member	Ms. Laura Ramsey	10/15/2018
Member	Ms. Anna Robinson	4/1/2018
Staff	Mr. Scott Seese	7/1/2016
Member	Rev. Katharine Steele	10/26/2018
Member	Rev. Douglas Thompson	8/1/2018
Member	Mr. Jamie Wyant	7/1/2016

**UNITED METHODIST MEN**

President	Mr. Patrick Talisse	5/15/2019
Vice President	Mr. M Scholl	1/1/2014
Secretary	Mr. John Sherer	1/1/2016
Treasurer	Mr. Rodger Southward	7/1/2008
Member	Mr. Charles Albright	1/1/2014
Member	Dr. Joseph Bishman	7/1/2008
Member	Rev. Keith Deel	7/1/2008
Member	Mr. Clenzo Fox	7/1/2008
Member	Mr. John Hargrave	1/1/2014
Member	Mr. Timothy Holly	7/1/2008
Member	Mr. George Jensen	7/1/2008
Member	Mr. Robert Joseph	7/1/2008
Member	Mr. David Kudel	7/1/2008
Member	Mr. James Layne	7/1/2008
Member	Mr. Dana D Parsons	1/1/2016
Member	Mr. Ted Rose	1/1/2016
Member	Mr. Patrick Roth	1/1/2016
Member	Mr. Thomas Slater	1/1/2016
Member	Mr. Clint Wagner	7/1/2008

**UNITED METHODIST WOMEN**

President	Ms. Jeanne Long	1/1/2018
Treasurer	Mrs. Sylvia Kempton	
Member	Mrs. Margaret Addington	1/1/2010
Member	Ms. Jane Benner	1/1/2010
Virtue of Office	Mrs. Cheryl Caddell	1/1/2010
Member	Mrs. Bette Christman	1/1/2010

**ORGANIZATION AND PERSONNEL**

Member	Mrs. Barbara Cline	1/1/2010
Member	Mrs. Lisa Coey	1/1/2010
Member	Mrs. Rachel Coughlin	1/1/2010
Member	Ms. Janice Deal	1/1/2016
Member	Mrs. Debbie Engelhardt	1/1/2010
Member	Mrs. Mary Jane Fay	1/1/2010
Member	Ms. Pamela Fugett	1/1/2010
Member	Ms. Betty Goff	1/1/2010
Member	Mrs. Connie Hanes	1/1/2010
Member	Ms. Connie Hook	1/1/2015
Member	Mrs. Roxie Hutsell	
Member	Mrs. Joan Johnson	1/1/2018
Virtue of Office	Rev. David Meredith	1/1/2010
Member	Mrs. Helen Merritt	1/1/2010
Member	Mrs. Audry Overly	1/1/2010
Member	Ms. Claire Richtmyer	1/1/2010
Member	Ms. Terry Robideau	1/1/2015
Member	Mrs. Rosetta Schaffner	1/1/2010
Member	Mrs. Sharon Wildermuth	1/1/2016
Member	Dr. Kyung Yu	1/1/2010
Member	Mrs. Jeanette Zsambok	1/1/2014

**MISSION U**

Dean of School	Ms. Jane Benner	7/1/2014
Assistant Dean	Rev. Jeaninne Lewis Walker	
President of UMW	Ms. Jeanne Long	
Secretary	Mrs. Pamela Fugett	
Treasurer	Mrs. Rosemary Dupler	7/1/2008
Publicity	Mrs. Elizabeth Vanoli	
Registrar	Mrs. Margaret (Peg) Addington	7/1/2014

**OTHERS, LISTED FOR INFORMATION ONLY****UNITED METHODIST FINANCIAL CREDIT UNION**

President & CEO	Rev. C. Russell Abbott
Vice President, Church Services	Rev. Rachel B. Miller
Board Chairperson	Rev. Samuel M. Stover
Vice Chairperson	Mr. William E. Shannon
Secretary	Ms. Deborah L. Jamerson
Treasurer	Rev. Harold M. Stockman
Members	Rev. Dairel L. Kaiser
	Rev. Dr. Peggy L. Garrison
	Mr. James V. Martin
	Rev. Paul White
	Mr. Phil Dever

**RETIRED MINISTERS ASSOCIATION**

President	Rev. Sharon A. Hausman
Vice-President	Rev. Bonnie L. Loudner
Secretary	Rev. Cheryl Evans
Treasurer	Mrs. Kay Sims
Past President	Rev. William Koppert

**PREACHER'S RELIEF SOCIETY**

President	Rev. Angie Sherer
Vice President	Rev. Debra Ketcham
Secretary	Rev. Rebecca Scofield-Motter
Treasurer	Rev. Mark Weatherman
Business Manager	Rev. Harold M. Stockman
Membership Secretary	Rev. Sharon A. Hausman



**WEST OHIO FELLOWSHIP OF ASSOCIATE MEMBERS, LOCAL AND STUDENT PASTORS**

Liaison with the Board of Ordained Ministry

Rev. David Weaver

**UM RURAL ADVOCATES (NATIONAL)**

President

Rev. Roger Grace

Vice President

Rev. Peggy Paige

Secretary

Rev. Debra Ketcham

Treasurer

Mrs. Mollie Stewart

Membership Secretary

Rev. Dr. Carl Ellis

Spiritual Director

Rev. Peggy Jeffries

Communications Director

Rev. Alan Bolte

Advocacy Director

Mrs. Judy Hill

**LAKESIDE ASSOCIATION**

2019 Board of Directors

Board of Directors

Jane Anderson

Frank Baker

Steve Bauerle

Doug Bohl

Larry Brown

Mike Brown

Christine Brucken

Yvonne Conner

Todd Fowler, Asst. Treasurer

John Fleischer

Kurt Geisheimer, Chair

Gary George

Rev. Karen B. Graham

Kip Greenhill

Bob Grimm, Vice Chair

Kristen Jones

Don Leach, Treasurer

Cindy Mahl

David Martin

Scot Ocke

Scott Rosson

Terry Tomlinson, Asst. Secretary

Yvette VanRiper, Secretary

Mr. Kevin Sibbring, President/CEO

Ex Officio

**HOMES**

Hill View Retirement Center

President/CEO

Mr. John Prose

Otterbein Homes

President/CEO

Bishop's Appointee

Ms. Jill Wilson

Mr. Bill Brownson

Methodist ElderCare Services

Chief Executive Officer

Bishop's Appointee

Ms. Margaret Carmany, Esq.

Ms. Dione Joseph

UMCH Family Services

Chair

Asst Vice Chair

Treasurer

Members

Rev. Cyndy Garn

Ms. Cheryl Taylor-Woods

Mr. William W. Wilkins

Mrs. Margaret Addington

Rev. Marcus Atha

Mr. Jamole Callahan

Rev. Linda Middelberg

Mr. Patrick Rafter

Rev. Keith Vesper

Mr. Tom Woll

Rev. Ralph Shunk

Emeritus

**HOSPITALS**

OhioHealth

President/CEO  
Board Member

Dr. Stephen Markovich  
Bishop Gregory V. Palmer  
Rev. Karen Cook  
Rev. Dr. Norman E. Dewire, Secretary

Doctors Hospital  
Doctors Hospital-Nelsonville  
Dublin Methodist Hospital  
Grady Memorial Hospital  
Grant Medical Center  
Hardin Memorial Hospital  
Marion General Hospital  
Riverside Methodist Hospital  
HomeReach Healthcare

**WEST OHIO REPRESENTATIVES ON GENERAL AND JURISDICTIONAL AGENCIES (2016-2020)**

Connectional Table	Rev. Mike Slaughter
Division on Ministries with Young People	Ms. Lindsey Seiberling
General Board – Church and Society	Mr. Andres DeArco
General Board of Discipleship Ministries	Mrs. Ann Peat
General Board of Global Ministries	Rev. Deanna Stickley-Miner
General Commission on Christian Unity and Interreligious Concerns	Rev. Joon-Sik Park
General Council on Finance and Administration	Mrs. Valarie Willis
Judicial Council	Rev. Dr. J Kabamba Kiboko
Standing Committee of Central Conference Matters	Rev. Deanna Stickley-Miner, Bishop Gregory V. Palmer
United Methodist Commission on Communication	Rev. April Casperson
University Senate	Rev. Dr. David Watson
NCJ Committee on Episcopacy	Rev. Wade Giffin and Mrs. Valarie Willis
NCJ Committee on Investigation	Rev. Curnell Graham; Lay Observer – Mr. Phil Moots
NCJ Court of Appeals	Rev. Deanna Stickley-Miner
NCJ Mission Council	Rev. Doug Damron, Mr. Dominic Mejia

**A. DELEGATES TO GENERAL/JURISDICTIONAL CONFERENCES** (\*INDICATES LAITY)

2020 Delegates - General Conference

Roger Grace	*Bill Brownson
Karen Cook	*George Howard
April Casperson	*Kara Russell
Deanna Stickley-Miner	*Chris Steiner
Anna Guillozet	*Callie Picardo
Tom Rand	*Joy Perry
Rachel Miller	*Tracy Chambers

2020 Delegates - Jurisdictional Conference

Jason Wellman	*Cyndi Condrey
Wade Giffin	*Bill Smith, Jr
Suzanne Allen	*Katelin Hansen
Todd Anderson	*Harris Tay
Kristin Langstraat	*Joseph Gillen
Leo Cunningham	*Brenda Reed
Rosario Picardo	*Kat Straub

2020 Alternates - Jurisdictional Conference

John Riddle	*Bobbi Ruddock
Don Wilson	*Kathy Rohrs (resigned 11/12/2019)
Glenn Schwerdtfeger	*Cynthia Defibaugh
James Sayre	*Alex Giffin

2016 Delegates - General Conference

Amy Aspey	*Caleb Harper
Christopher Heckaman	*George Howard
Roger Grace	*Lee Colglazier (resigned 6/30/2017)
Michael Slaughter	*Philip Moots
Karen Cook	*Kathy Rohrs
Curnell Graham	*Joy Perry
Dee Stickley-Miner	*Bill Brownson
Douglas Damron	*Chris Steiner

2016 Delegates - Jurisdictional Conference

Wade Giffin	*Harris Tay
Gregory Stover	*Lyndsey Stearns
Brian Brown	*Marilyn Bridges
Dennis Miller	*Valarie Willis
Rachel Miller	*Rocky Riddle
April Casperson	*Rebecca Hug
Jeff Greenway	*Phillip Connolly
Anna Guillozet	*Linda Bales-Todd

2016 Alternates - Jurisdictional Conference

David Meredith	*Ann Peat
David Watson	*Kenneth Schoon
April Blaine	*Kyung Yu
Dennis Mohler	*Rebecca Maier
John Wagner	*Robert Himes
Meshach Kanyion	*Jeff Walker
Cathy Johns	*Joan Johnson
Kathleen Brown (resigned 5/12/2017)	*Linda Young

2012 Delegates - General Conference

Michael Slaughter	*Bruce Boyd
Gregory Stover	*Sherri Rogers
Jeff Greenway	*George Howard
Dee Stickley-Miner	*Chris Steiner
Joon-Sik Park	*Phillip Connolly
Calvin Alston Jr	*Kathy Rohrs
Alice Wolfe	*David Edgar
Joseph Bishman	*Benis Lutz
Gloria Brooks	*Caleb Harper

2012 Delegates - Jurisdictional Conference

Christopher Heckaman	*Mary Kercherval Short
Roger Grace	*Philip Moots
Jocelyn Roper	*Sue Stutz
Dennis Mohr	*Kenneth Schoon
John Edgar	*Robert Imboden
Rachel Miller	*Joe Fox
Thomas Tumblin	*Karen Brantley
Darryl Fairchild	*Anthony Carmichael
David Meredith	*Rebecca Hug

2012 Alternates - Jurisdictional Conference

Michael Denman	*Janet Kepple
Curnell Graham	*M Leo Scholl
Waverly Earley	*Robert Walker
Deborah Stevens	*Soren Hessler
John Keeny	*Roxie Hutsell
Cyndy Garn	*Scott Dawson
Sue Nilson Kibbey	*John Peters
Kevin Pees	*Dewey Smith
Wade Giffin	*Marcia Florkey
Marcus Atha	*Laura Spurlock

2008 Delegates - General Conference

Gregory Stover	*George Howard
Gloria Brooks	*Mary Kercherval Short
Roger Grace	*Anna Barrett
Norman Coleman III	*Katherine Connolly
Joon-Sik Park	*Chris Steiner
Darryl Fairchild	*Benis Lutz
Thomas Tumblin	*Mildred Oglesby
Margaret Mallory	*Robert Walker, Sr.
Alice Wolfe	*Scott Dawson
Rachel Miller	*Phillip Connolly
Dee Stickley-Miner	*Anthony Carmichael

2008 Delegates - Jurisdictional Conference

John Edgar	*Mary Ann Galloway
Derik Hines	*Ernest Jackson
Thomas Hanover	*Deborah David
R. Stanley Sutton	*Jennifer Howard Burns
Jocelyn Roper	*Bruce Boyd
L. Cean Wilson	*Al Rhonemus
Calvin Alston, Jr.	*Scott Barrett
Andrew Young	*Eric Seiberling
Sharon Hausman	*Roxie Hutsell
David Meredith	*Catherine Wells
Scot Ocke	*Ned Winter

2008 Alternates - Jurisdictional Conference

James Waugh	*Ruth Lawson
Cyndy Garn	*Joan Johnson
David Chivington	*Bob Imboden
Stephanie Tunison	*James Bingman
Gregory Creech	*Cathie Shick
Deborah Stevens	*Irma Phillips-Carmichael
Henry Stringer	*Leo Scholl
Christopher Heckaman	*John Peters
Kevin Pees	*Sue Stutz
Sharon Beattie	*Soren Hessler

2004 Delegates - General Conference

Gregory D. Stover	*Mildred Oglesby
Philip D. Brooks	*Nancy Schlicher
Joon-Sik Park	*Kathy Connolly
Gloria Brooks	*Alfred Rhonemus
L. Cean Wilson	*Phillip CConnolly
Margaret M. Mallory	*Marion Fitch
John Edgar	*George Howard
Norman Coleman III	*M Leo Scholl
Gary Campbell	*Benis Lutz
Tom Tumblin	*Joy Nye
Scott Kelso	*Mary Ann Galloway
Rae Lynn Schleif	*Ned Winter
Derik Hines	*Chris Steiner

2004 Delegates - Jurisdictional Conference

Thad L. McGehee, Jr.	*Michael Connolly
Gwyn Stetler	*Vangie Hughes
James E. Waugh	*Carol Tarter
Darryl Fairchild	*James E. Barber
Scot Ocke	*Jennifer Howard
Grayson Atha	*Terry Penner
Vance Summer, Jr.	*John Peters
H. Douglas Shriner	*Connie Heim
Sharon A. R. Hausman	*Thelma Johnson
Roger Grace	*David Sundar Singh
Alice Wolfe	*Jim Duggan
Jocelyn Roper	*Wendell Grimm
Thomas Hanover	*Betty Penner

2004 Alternates - Jurisdictional Conference

Dave Chivington	*Martha Brice
Gary Exman	*Michael Bush Arnold
Cyndy Garn	*Sue Wolfe Schoener
Greg Creech	*John Peterson
Dirk Elliott	*Joan Johnson
Randy Stearns	*Holly Kendall
William Bowdle	*Ronda Brown
Anita Wood	*Robert C. Walker, Sr.
Sharon Beattie	*Robert Scheidt
Rachel Miller	*Anthony Carmichael

2000 Delegates - General Conference

Philip D. Brooks	*Alfred C. Rhonemus
Gregory D. Stover	*Jim Nibbelink
Michael B. Slaughter	*Marion Fitch
Margaret M. Mallory	*Josh Elliott
J. Gary Campbell	*Benis Lutz
Michael D. Johnson	*Mildred E. Oglesby
Scott T. Kelso	*Mary Ann Galloway
Grayson Atha	*Phillip Connolly
Gloria B. Brooks	*Chris E. Steiner
Norman H. Coleman III	*Thelma Johnson
L. Cean Wilson	*Joy (Murphy) Nye
Vance Summers, Jr.	*Rachel Ellis
Gary W. Exman	*John Peterson
John W. Edgar	*F. Ned Winter
William A. Hines	*Carol Ann Bradley

2000 Delegates - Jurisdictional Conference

James E. Waugh	*Nancy Schlicher
William J. Augman, Jr.	*James E. Barber
O. Gene Wells	*Vangie Hughes
Stanley T. Ling	*M. Leo Scholl
Thad L. McGehee, Jr.	*Sarah Scheufler
Sue Ellen Miller	*Robert E. Joseph
William R. Bowdle	*James McCarty
Darryl Fairchild	*George Howard
Cyndy L. Garn	*Quentin Nesbitt
David W. Meredith	*Herman F. Kummerle
Derik S. Hines	*Linda Bales
Anita Wood	*Terry Penner
Gregory W. Creech	*Robert C. Walker, Sr.
David W. Chivington	*Frank Heim
Rae Lynn Schleif	*Sue Wolfe Schoener

2000 Alternates - Jurisdictional Conference

Dirk Elliott	*Robert C. Walker, Jr.
Silvaji Subramaniam	*Wendell Grimm
Louise Williams	*Jack Lee
Harold Shimfessel	*Connie Heim
Scott Ocke	*Ronda Brown
Larry Whittington Clark	*Mary Ann Lupher
James Ludwick	*Lynn Grimshaw
Sharon Beattie	*John Peters
Timothy Burden	*Almeda Prince
Laurie Lynn Clark	*Joseph Farmer



1996 Delegates - General Conference

Grayson Atha	*Alfred C. Rhonemus
C. Joseph Sprague	*Phillip Connolly
Philip D. Brooks	*Gabrielle Mallory
Stanley T. Ling	*Jim Nibbelink
Rae Lynn Schleif-Beveridge	*June Gerhard
Michael B. Slaughter	*Linda Bales
Gregory D. Stover	*Carol Ann Bradley
William A. Hines	*Benis Lutz
Russell M. Clark, Jr.	*Thelma Johnson
Sharon A. Hausman	*B. J. Walker, Jr.
L. Cean Wilson	*Marion O. Fitch
Margaret M. Mallory	*Betty Geiger-Darst
James E. Waugh	*Mary Ann Galloway
Scott T. Kelso	*Geraldine Abrams
E. Eugene Frazer	*Helen Potter

1996 Delegates - Jurisdictional Conference

Vance Summers, Jr.	*Caryl Krill
J. Gary Campbell	*David Hoffman
John W. Edgar	*Jocelyn Roper
Sue Ellen Miller	*Bob Walker
Chester V. Chambers	*Anita Wood
George S. Brown	*Quentin Nesbitt
J. Jeannette Cooper	*Phillip Compton
Ralph E. Bauserman	*Helen Miesse
John P. Osborn	*Charles Weston, Jr.
W. Jing Chow	*John E. Moore
Marla Jean E. Rudisill	*Patricia Elliott
Michael D. Johnson	*Bonnie Loudner
Cyndy L. Garn	*Martha Hill
Sang-Hyu Han	*Richard Watkins
Shirley K. Cadle	*Nancy Schlicher

1996 Alternates - Jurisdictional Conference

Gary W. Exman	*Young Hoon Kim
Eugene A. Blair	*Judy Gebhart
Deborah L. Campbell	*Elizabeth Jeffers
Mark Alan Chow	*Karen Cremeans
David W. Meredith	*William T. Maddock
William R. Bowdle	*Lois Runk
Derik S. Hines	*Mary Bidlack
Donald G. Dixon	*Betty Augsburger
Carl C. Ling	*Diane Berger
Timothy M. Burden	*Adrien Segal

1992 Delegates - General Conference

Grayson Atha	*Phillip Connolly
George S. Brown	*Helen Potter
Philip D. Brooks	*Don I. Adams
Benjamin T. Edwards	*Alfred C. Rhonemus
Sharon A. Hausman	*Caryl Krill
W. Jing Chow	*Mattie Henderson
Michael B. Slaughter	*June Gerhard
W. Owen Delp, Jr.	*Todd Hausman
Gail D. Rohrbacher	*Benis Lutz
William A. Hines	*Betty Geiger
Vance Summers, Jr.	*Elizabeth Jeffers
J. Jeannette Cooper	*Charles K. Dilgard
Carl C. Ling	*Gisela Gildemeister
Michael P. Villardo	*Norman K. Quick
C. Joseph Sprague	*Carol Ann Bradley

1992 Delegates - Jurisdictional Conference

E. Eugene Frazer	*Thelma Johnson
Gregory D. Stover	*Jocelyn Roper
Hughey L. Jones	*Florence Woods
Wayne M. Fowler	*Richard Watkins
James H. McCormack	*Charles W. Peckham, Jr.
Chester V. Chambers	*Georgiana Ward
Roland J. Moore	*Phillip Compton
L. Cean Wilson	*Jim Nibbelink
Rae Lynn Schleif-Beveridge	*Stuart Engler
Robert K. Chiles	*Glenn Maddy
John P. Osborn	*John E. Moore
John C. Wagner	*Frank Ayres
Scott T. Kelso	*Robert Walker
Cyndy L. Garn	*Harold Cochran
Floyd F. Fought	*James Nofzinger
Lawrence L. Hard	*Ann Peat
Sue Ellen Miller	*Vicki Walker
James E. Waugh	*Charles Weston, Jr.
Craig A. Rice	*Jane Adams

1992 Alternates - Jurisdictional Conference

John W. Edgar	*Leonard Slutz
Ralph K. Shunk	*Anita Wood
Russell M. Clark, Jr.	*Jane Hurtt
Ralph E. Bauserman	*Joseph Shields
R. Robert Kimes	*William Maddock
Norman E. Dewire	*Margaret Amstutz
Steven D. Osborne	*Julie Balhoff
T. Mark Dove	*Marjorie Roe
Charles W. Loveless	*David Lundquist
Karen M. Shepler	*Gloria Wendel

1988 Delegates - General Conference

W. Jing Chow	*Don I. Adams
Hughey L Jones	*Caryl Krill
C. Joseph Sprague	*Phillip Connolly
Philip D. Brooks	*Carla Hiehle
George S. Brown	*Sue Avey
Sharon A. Rhonemus	*Mattie Henderson
Grayson Atha	*Doris Engler
James T. Davis	*Judy Gebhart
John W. Armentrout	*Jeff Good
James H. McCormack	*Georgiana Ward
E. Eugene Frazer	*Lois Runk
Carl C. Ling	*Thelma Johnson
John C. Wagner	*Harold Cochran
Gail D. Rohrbacher	*Charles Dilgard
Vance Summers, Jr.	*Leonard Slutz
Norman E. Dewire	*Jane Hurtt

1988 Delegates - Jurisdictional Conference

W. Owen Delp, Jr.	*Joseph Shields
William A. Hines	*Elizabeth Jeffers
Benjamin T. Edwards	*Richard Watkins
Theodore L. Yewey	*Glenn Maddy
John P. Osborn	*Florence S. Woods
Dale E. Bichsel	*Stuart Engler
Robert K. Chiles	*Helen Potter
Joseph R. Graham	*Alfred C. Rhonemus
Floyd F. Fought	*Alice Fay
J. Brien McGarvey	*Anita Wood
Sue Ellen Miller	*June Gerhard
Paul M. Minus, Jr.	*Frank Ayers
Michael B. Slaughter	*Mary Beth Carson
Carl R. Robinson	*Ralph Rannells
Gregory D. Stover	*John E. Moore
James E. Waugh	*Vicki Eshelman
L. Cean Wilson	*C. William Swank
J. Jeannette Cooper	*Jane Baker
Wesley Clarke	*Jane Adams
Russell M. Clark, Jr.	*Torrey Kaatz

1988 Alternates - Jurisdictional Conference

Ralph K. Shunk	*Michael E. Dillon
Charles W. Loveless	*Carolyn Minus
Herman A. Emmert	*Alice Pemberton
Michael P. Vilaro	*Rollo R. Sawson
Albert L. Reed	*Ralph Denison
Carl L. Wiley	*Charles Redmond
T. Mark Dove	*Gloria Wendel
Ronald G. Payne	*Betty Grainger
R. Robert Kimes	*Allan M. Lackey
Fred A. Shaw	*Lloyd E. Fisher

1984 Delegates - General Conference

James T. Davis	*Charles Dilgard
Paul M. Minus, Jr.	*Sue Avey
Shirley K. Cadle	*Georgiana Ward
William G. Patterson	*Judy Gebhart
Charles W. Loveless	*Harold Cochran
Robert K. Chiles	*Norman K. Quick
W. Jing Chow	*Don I. Adams
Vance Summers, Jr.	*Ruth Ann Wilson
Carl C. Ling	*Jane Baker
Hughey L. Jones	*John F. Young
C. Joseph Sprague	*Mattie Henderson
Benjamin T. Edwards	*William Rogers
John W. Armentrout	*Jane Hurtt
Paul E. Stuckey	*Dale DeLong
James H. McCormack	*Torrey Kaatz
William A. Hines	*Thelma Johnson
Floyd F. Fought	*C. William Swank

1984 Delegates - Jurisdictional Conference

W. Owen Delp, Jr.	*Elizabeth Jeffers
Joseph R. Graham	*Ethel Johnson
Ralph K. Shunk	*Florence Woods
R. Robert Kimes	*Harriet Miller
Dale E. Bichsel	*Jane Adams
E. Eugene Frazer	*Charles Redmond
Norman E. Dewire	*Joseph Shields
James E. Flinchbaugh	*Judith Hadley
J. Jeannette Cooper	*Betty Ross
William A. Hull	*John Buck
John F. Osborn	*Robert Carlisle
James E. Waugh	*John Moore
Philip D. Brooks	*Mary Beth Carson
Robert A. Byler	*Betty Grainger
John C. Wagner	*Rollo Dawson
Ronald G. Payne	*Lane Coleman
Lawrence L. Hard	*Sara Cox
Paul M. Vandegriff	*Mary Radcliffe
George L. Sidwell	*Peg Evans

1984 Alternates - Jurisdictional Conference

Carl R. Robinson	*Ralph Denison
Joyce E. Fry	*Katharine Pellett
Newell J. Wert	*Alfred C. Rhonemus
Albert L. Reed	*Charles Weston, Jr.
A. Richard Teller	*Michael Dillon
Sivaji Subramaniam	*Leonard Slutz
William E. Smith	*Paul Dork
James B. Foster	*Frank Ayres
Charles D. Kirsch	*William Bloxham
L. Cean Wilson	*Glenn Maddy

1980 Delegates - General Conference

Emerson S. Colaw	*Torrey A. Kaatz
James T. Davis	*Judith G. Gebhart
Hughey L. Jones	*Cathy Mabry
William G. Patterson	*Charles K. Dilgard
Carl C. Ling	*Mattie M. Henderson
James T. McCormack	*Mary Radcliffe (Clarence)
William E. Smith	*Georgiana Ward (Richard)
Joseph R. Graham	*Sue Avey (Wallace)
John W. Armentrout	*Harold T. Cochran
Robert A. Byler	*Dale F. DeLong
Vance Summers, Jr.	*Charles D. Redmond
E. Eugene Frazer	*Jane Baker (Harry)
John F. Osborn	*Charles H. Weston, Jr.
W. Jing Chow	*Robert L. Williams
Paul E. Stuckey	*C. William Swank
Paul M. Vandegriff	*Ruth S. Tompkins
Charles D. Kirsch	*Betty S. Condrey

1980 Delegates - Jurisdictional Conference

Joyce E. Fry	*Don Adams
Paul M. Minus	*Matthew T. Stewart
W. Owen Delp, Jr.	*Ethel R. Johnson
Wesley Clarke	*Sandra K. Barber (James)
Edgar S. Goins	*Harold L. Boda
James E. Flinchbaugh	*Lawrence A. Lewis
Austin R. Whitmore	*Sara E. Cox
Robert K. Chiles	*Joe W. Shields
R. Robert Kimes	*Harriet L. Miller
W. Edge Dixon	*Franklin Greeneisen
Dale E. Bichsel	*Beulah Ballard
Charles W. Loveless	*Peg Evans (Raymond)
C. Joseph Sprague	*Paul B. Momberg
Shirley K. Cadle	*Betty J. Ross (Harold)
Floyd Fought	*Eldred B. Heisel
Lawrence Hard	*Katharine Pellett (E. Edwin)
Floyd W. Powell	*Morrita Wolbert (Donald)
William A. Hines	*Vivian Cady (John)
John W. Dickhaut	*Raymond E. Hanning

1980 Alternates - Jurisdictional Conference

Gerald Erter	*Elden Botkin
Ronald Payne	*Mary Hayes
William Hull	*Betty Jean Rice
Herman Emmert	*Roger D. Young
John C. Searle, Jr.	*George Gilts
Robert L. Browning	*Arline B. Peckam
Norman C. Copley	*William F. Rogers
Albert L. Reed	*Kathy Wolform
Ralph K. Shunk	*Quentin M. Derryberry
David B. Sageser	*Louise Morrison (Lewis)

1976 Delegates - General Conference

Emerson Colaw	*Betty Condrey
Paul Vandegriff	*Samuel Meyer
Robert Byler	*Mattie Henderson
J. E. Flinchbaugh	*Leonard Slutz
John Osborn	*Daniel Jenkins
James T. Davis	*Sara Cox
Paul E. Stuckey	*Charles Weston
Joseph Graham	*Louise Goodwin
Carl Ling	*Harold Boda
William Patterson	*Dale DeLong
Hughey Jones	*Jane Baker
W. Owen Delp, Jr.	*Darrell Hottle
William K. Messmer	*Charles Dilgard
James McCormack	*Charles Redmond
William Smith	*Charles McVey
Glenn Biddle	*Mike Bell
Paul Minus	*Eldred Heisel
John Searle, Jr.	*Harriet Miller

1976 Delegates - Jurisdictional Conference

Austin Whitmore	*Torrey Kaatz
W. Edge Dixon	*Joseph Shields
R. Robert Kimes	*Ben Richer
Howard Spitnale	*Paul Momberg
John Armentrout	*George Gilts
Herman Emmert	*Robert Bolander
James B. Foster	*Irene Dunn
Wesley Clarke	*Beulah Ballard
John Bergland	*Margaret Ware
Newell Wert	*Harold Cochran
Herbert Massey	*Donald Hawkins
Carl Wiley	*Kenneth Hunt
Donald Yocum	*Edna J. Sadler
Eugene Frazer	*Betty Ross
Maurice Gribler	*Jacob Davis
John C. Wagner	*Dorothy Baker
Glenn Crabtree	*Ruth Tompkins
W. Jing Chow	*Judith Gebhart
Albert Reed	*Robert McGee
David Sageser	*Mary Weaver

1976 Alternates - Jurisdictional Conference

Vance Summers	*Ethel Johnson
John W. Seay	*Mary Radcliff
Floyd Powell	*Sue Sapp
Floyd Fought	*Peter Tallerico
Delbert Krum	*William Swank
Irvin Lane	*Arline Peckham
Charles Loveless	*Katharine Pellett
Laurence E. Feavor	
Rex C. Smith	

1972 Delegates - General Conference

William K. Messmer	*Judge Darrell Hottle
Paul E. Stuckey	*Leonard Slutz
Robert A. Byler	*Dale DeLong
Joseph R. Graham	*Kenneth Hunt
Granville N. Hardin	*Donald Hawkins
Calvin Rodeheffer	*Harold L. Boda
Sumpter M. Riley, Jr.	*Mrs. James M. Leonard
Emerson S. Colaw	*Charles D. Redmond
James E. Flinchbaugh	*E. B. Heisel
H. Glenn Biddle	*Darrell Detty
Paul D. Chiles	*Paul B. Momberg
Paul M. Vandergriff	*Edgar Cochrun
John W. Bergland	*Sara Cox
Donald R. Yocom	*Mrs. Henry Henderson
W. R. Dickhaut, Sr.	*Ben Richer
John F. Osborn	*Charles Weston
Harold Dutt	*George Gilts
Raoul C. Calkins	*Joseph C. Fichter

1972 Delegates - Jurisdictional Conference

Wm. E. Smith	*Charles T. Sampson
James T. Davis	*Wayne Boyce Harbarger, Jr.
W. Edge Dixon	*Torrey A. Katz
John W. Seay	*Joe Shields
Glen Crabtree	*Charles McVey
David B. Sageser	*Mrs. Phyllis Trenary
W. Owen Delp	*Philip R. Moots
John E. Longsworth	*Robert E. Cochran
M. J. Miller	*Clifford L. Carter
W. Jing Chow	*Jack W. Lee
Donald W. Cryer	*Mrs. Everett N. Goodwin
Paul M. Minus	*Mrs. Darwin D. Medkeff
Carl L. Wiley	*Daniel C. Jenkins
Rex C. Smith	*Wayne McInturf
Ralph K. Shunk	*Linton Kelz
Carl C. Ling	*Mrs. Harry F. Baker
Willard Fetter	*John W. Richardson
James McCormack	*C. Robert Baird
Richard P. Coad	*Norval Harkness
Herman A. Emmert	*James D. Ballou
Austin R. Whitmore	*John Bowen

1972 Alternates - Jurisdictional Conference

Charles C. Messmer	*Mrs. Mary Cabbage
J. Paul Jones, Jr.	*Mrs. M. Clyde Condrey
Ronald P. Ricard	*Mrs. Carl E. Ware
John C. Wagner	*Robert C. Barr
Wayne M. Fowler	*David Kotterman
Wesley Clarke	*Mrs. Lawrence Gebhart
Hughey L. Jones	
William A. Hines	

### III

## ROLL OF CONFERENCE MEMBERS, CERTIFIED PERSONNEL, AND SURVIVING SPOUSES

### A. CLERGY RECORDS AND ADDRESSES

CODES FOR LISTINGS		
FE Elder in full connection PE Provisional elder FD Deacon in full connection DC Diaconal consecration PD Provisional deacon PM Provisional member OA Associate member other annual conference OP Provisional member other annual conference OM Provisional member other Methodist Denomination OD Deacon member other annual conference OE Elder member other annual conference DP Deacon from other denomination serving as United Methodist provisional EP Elder or comparable other denomination serving as United Methodist provisional MM Full member other Methodist Denomination OF Full member other denomination OR Elder member other annual conference-retired AF Affiliate member AM Associate member LE Local elder	FL Full time local pastor PL Part time local pastor SP Student local pastor LP Local pastor other denomination RD Retired deacon full member RP Retired provisional member RE Retired elder full member RA Retired associate member RL Retired local pastor RLFL Retired local pastor appointed full time RLPL Retired local pastor appointed part time RPD Retired provisional deacon LOA Leave of absence TL Transitional leave FAL Family leave HL Honorable location HR Honorable location-retired LE-PL Local elder-part time local pastor SY Supply pastor, formerly DSA DL Incapacity/Disability leave # Retired member serving	
DISTRICT CODES		
Current	Previous (prior to re-districting in 2006)	
CAN - Capitol Area North CAS - Capitol Area South FTH - Foothills MWD - Maumee Watershed MIV - Miami Valley NWP - Northwest Plains ORV - Ohio River Valley SHV - Shawnee Valley	A – Athens C – Cincinnati CN – Columbus North CS – Columbus South DN – Dayton North DS – Dayton South D – Defiance	F – Findlay L – Lima N – Newark P – Portsmouth S – Springfield T – Toledo W - Wilmington

**ADAMS, JOHN - (FE) (PAM) P - 1979 F - 1982**

Second Creek-Edenton (W) 1978; Wapakoneta First (L) 1980; St Paul, Delphos (L) 1982; Dtr Campus Ministry, Wesley Foundation 1985; Owensville (W) 1989; Apt to attend school 1994; Crosby-New Haven Charge (C) 1995; New Haven (C) 1998; Mt Orab (W) 2000; Incapacity Leave 2008

**1301 WHITEWOOD WAY, CLERMONT, FL 34714 PHONE 1-513-543-9131**

**ADAMS, NELDON - (RE) (ELLIE) P - 1998 F - 2002 RETIRED - 2004**

Hyatts (CN) 1994; Morral (F) 1995; Appointed to Attend School, England 1998; South Zanesville (N) 1999; Edgerton-Emmanuel Chg (D) 2002

**8401 S KOLB RD UNIT 339, TUCSON, AZ 85756 PHONE 1-520-203-8197**

**ADAMS JR., RICHARD - (RE) (TERRI) P - 1978 F - 1980 RETIRED - 2016**

Vanlue St Paul (F) 1976; Carey Memorial (F) 1978; St Andrew's Assoc (F) 1984; Grace Children's Hospital Haiti 1990; Assoc Hyde Park Community (C) 1994; Cridersville Westview (L) 1998; DL & CPE, Lima Memorial (L) 2004; Van Wert Wesley (D) 2005; Incapacity Leave (NWP) 2006; St James and Hoytville (MWD) 2007

**1720 QUEENSWOOD DR # U-7, FINDLAY, OH 45840 PHONE 1-419-889-8925**



**ADAMS, ROBERT - (PL)**

Brandt (MIV) 2013; Cedarville (MIV) 2017

**746 HUNTERS RIDGE DR, FAIRBORN, OH 45324 PHONE 1-937-879-1992**

**ALBERTSON, WAYNE - (RE) (FERN) P - 1969 F - 1971 RETIRED - 2011**

Clark Street (T) 1970; Wesley (T) 1976; Yellow Springs (S) 1981; Appt to attend School 1987; Amanda (N) 1991; Norwood Grace (C) 1992; Sabina (W) 1995; Ada First (L) 1999

**6326 12TH AVE S, RICHFIELD, MN 55423 PHONE 1-612-214-4521**

**ALDSTADT, EVERETT - (RE) P - 1955 F - 1959 RETIRED - 1993**

West Manchester 1957; Rockbridge 1959; Beavertown Dtr Ch Ed 1961; Clayton 1962; Fairview (DS) 1969; Defiance Trinity (D) 1982; Antioch (DN) 1988

**4202 SOUTHRIDGE CT, ENGLEWOOD, OH 45322 PHONE 1-419-305-7835**

**ALEXANDER, ROBERT - (RE) (GAIL) P - 1972 F - 1975 RETIRED - 2007**

Student Pastor No Indiana Conference 1965; South Park Assoc (DS) 1972; Third Avenue (CN) 1974; Oakwood First (D) 1977; St Luke's (CN) 1979; Exec Dtr, Urban Ministries for UMC, Indianapolis IN 1985; Broad Street (CN) 1989; Monroe Street (T) 1997; Pres, Church Union, W PA Conference 2001; Glenwood (CS) 2003

**PO BOX 323, FREDERICKTOWN, OH 43019 PHONE 1-740-848-4002**

**ALICE, JOHN - (FE) (ERIN) P - 2004 F - 2007**

Stillwater Assoc (DN) 2001; Old Fort (MWD) 2006; Rolling Plains (FTH) 2013

**3350 MOXAHALA PARK RD, ZANESVILLE, OH 43701**

**ALLEN, JEFFREY - (FE) (SANDI) P - 2007 F - 2010**

Maple Grove Associate (CAN) 2007; Springfield High Street (MIV) 2010; Indian Run (CAN) 2016

**6305 BRAND RD, DUBLIN, OH 43016 PHONE 1-614-889-7728**

**ALLEN, RICHARD - (FE) (MARTA) P - 2009 F - 2011**

Summit Station Assoc (CAS) 2007; Prospect (CAN) 2009; Leesburg & East Monroe (SHV) 2012

**119 CHURCH ST, LEESBURG, OH 45135 PHONE 1-614-309-1800**

**ALLEN, SUZANNE - (FE) (DARYL HAMS) P - 1998 F - 2000**

Defiance St Paul Associate (D) 1998; Milford Trinity Assoc (W) 2002; Springboro First (ORV) 2007; Assistant to the DS, Ohio River Valley District (ORV) 2016

**6215 HICKORY RIDGE DR, LOVELAND, OH 45140 PHONE 1-513-284-8851**

**ALLISON-KEETON, SUSAN - (FL) (GENE KEETON)**

Piketon (SHV) 2014; Wellston Hope (SHV) 2019

**217 E 1ST ST, WELLSTON, OH 45692 PHONE 1-740-656-0153**

**ALLISON, HOWARD - (RE) (EMILY) P - 1975 F - 1978 RETIRED - 2011**

South (CS) 1970; South Bloomfield (CS) 1972; Manchester (P) 1977; Norwood Grace (C) 1982; Lima St Marks (L) 1987

**537 FOXCROSS DR, SIDNEY, OH 45365 PHONE 1-937-492-1071**

**ALSIP, JULIE - (PE) (SCOTT) P - 2019**

Faith Community (ORV) 2012

**8230 COX RD, WEST CHESTER, OH 45069**

**ALSTON JR., CALVIN - (FE) (SANDRA) P - 1987 F - 1990**

Bethel Lamar Johnson, Atlanta, GA 1985; Ehrhardt Circuit, Ehrhardt, SC 1986; North Orangeburg, Orangeburg, SC 1989; New Vision (C), South Carolina (346.1) 2002; Transferred to West Ohio Conf 2004; Christ-Columbus (CAS) 2011; Shawnee Valley District Superintendent (SHV) 2019

**573 E MAIN ST, CHILLICOTHE, OH 45601 PHONE 1-614-231-4568**

**AMOS, SHARON - (RE) (WAYNE) P - 2003 F - 2006 RETIRED - 2014**

Faith Assoc (DS) 2000; Higher Ground (DN) 2001; ACT & Higher Ground (MIV) 2007; Higher Ground (MIV) 2010

**5807 POPLAR CT, HUBER HEIGHTS, OH 45424 PHONE 1-937-264-0001**

**ANDERSON, JAY - (FE) (LYNN) P - 2009 F - 2011**

St Andrew (CAN) 2008; Linden Community (CAN) 2009; Crossroads (CAS) 2013; Church of the Master (CAN) 2019

**90 W COLLEGE AVE, WESTERVILLE, OH 43081 PHONE 1-614-746-1039**

**ANDERSON, ROBERT - (RE) P - 1961 F - 1964 RETIRED - 2000**

Rose Hill, Yorkshire, Hiestand 1963; Verona EUB 1965; Oak Hill Faith (P) 1971; Ohio City (D) 1980; Christiansburg-Grafton Charge (S) 1983; Cincinnati Hartwell (C) 1988; Canal Winchester Hope (CS) 1996; Jackson Grace (P) 2003

**2 APRICOT LN, JACKSON, OH 45640 PHONE 1-740-288-1502**

**ANDERSON, TODD - (FE) (PATTI) P - 1991 F - 1993**

Linworth Assoc (CN) 1991; Columbus Trinity Associate (CN) 1997; Defiance St Paul (D) 1999; Church of the Master (CAN) 2007; Hilliard (CAS) 2014; Ohio River Valley District Superintendent (ORV) 2016

**7388 E KEMPER RD STE 1, CINCINNATI, OH 45249**

**ANDREWS, JOSHUA - (FE) (CINDY) P - 2016 F - 2018**

Uniopolis & St Johns (NWP) 2014; Uniopolis & St Johns & Pastoral Counselor, Grand Lake Hospice (NWP) 2016; Lima Westside/Spencerville Trinity Charge (NWP) 2017

**300 BIRCH DR, SPENCERVILLE, OH 45887 PHONE 1-419-647-8199**

**APGAR, SANDRA - (RLPT) RETIRED - 2019**

West Elkton (MIV) 2006; West Elkton & Camden (MIV) 2011; West Elkton (MIV) 2012

**PO BOX 30, WEST ELKTON, OH 45070 PHONE 1-937-787-4093**

**ARCHER, DONALD - (RE) (SANDY) P - 1985 F - 1987 RETIRED - 2019**

Auburn Charge, Parkersburg 1978; Manly (P) 1982; North East Cluster (A) 1983; Marietta Norwood (A) 1990; Leave of Absence 1998; Glouster-Jacksonville Parish (A) 1999; Tunnel/Warren Chapel (A) 2000; Marietta Christ Assoc (FTH) 2006; Marietta Christ Assoc & Marietta Faith/Norwood (FTH) 2009; Marietta Christ (FTH) 2010

**301 WOOSTER ST, MARIETTA, OH 45750 PHONE 1-740-373-1512**

**ARMENTROUT, BARBARA - (RE) P - 2002 F - 2005 RETIRED - 2015**

Celina St Paul's Assoc (L) 2000; Arlington/Pyrmont Chg (DN) 2005; Pyrmont (MIV) 2008; Jeffersonville (SHV) 2008; Phillipsburg/Clayton Charge (MIV) 2012

**4051 TWIN LAKES CIR, ENGLEWOOD, OH 45315 PHONE 1-937-771-0878**

**ARMENTROUT, KIMBERLY - (FE) (DARRYL FAIRCHILD) P - 1998 F - 2000**

Wilmington Associate (W) 1998; Sulphur Grove Assoc (DN) 2001; Northmont Parish-Concord (MIV) 2009

**1404 HARVARD BLVD, DAYTON, OH 45406 PHONE 1-937-239-5672**

**ARNOLD, BRIAN - (FE) (JOANNE) P - 1990 F - 1992**

Flo-In Circuit (D) 1990; Logan Trinity (A) 2001; Logan Trinity & Enterprise Chg (FTH) 2007; Kline Mem/Logan Trinity/Union (Hocking Co)/Pleasant Hill (FTH) 2011; John Stewart (NWP) 2013; Hardin Wyandot Charge (NWP) 2016; Upper River Charge (NWP) 2018

**677 MISSION DR, UPPER SANDSKY, OH 43351 PHONE 1-419-294-1496**

**ARNOLD, CHERYL - (FL) (BOB WESTBROOK)**

Marietta Christ (FTH) 2014

**2003 HIGHLAND RIDGE RD, LOWELL, OH 45744**

**ARNOLD, CRAIG - (FE) (SHAUNA) P - 2002 F - 2006**

Canal Winchester Faith Associate (CS) 2000; Stratford-St Paul (CN) 2000; Canal Winchester Hope (CAS) 2006; Carroll Shalom (CAS) 2010; Eastview (CAS) 2017

**1045 ROSS RD, COLUMBUS, OH 43227**

**ARNOLD, MITCHELL - (FE) (LYNNE) P - 1986 F - 1989**

Chattanooga Charge (L) 1981; Lucasville Emmanuel (P) 1988; New Knoxville Charge (L) 1993; Leave of Absence 2005; Dunkirk Trinity/Patterson Charge (NWP) 2006; Dunkirk Trinity/Patterson Charge & Wharton (NWP) 2006; Visiting Asst Prof Humanities & Dunkirk Trinity/Patterson Chg (NWP) 2007; Grtr Leipsic Multiple Parish Assoc (NWP) 2008; Anna (MIV) 2010; Leave-Personal 2012; Rossburg & Community (MIV) 2013

**PO BOX 177, NEW KNOXVILLE, OH 45871 PHONE 1-419-753-3214**

**ARTHUR, RICCI - (RE) P - 1973 F - 1978 RETIRED - 2008**

Central Charge, So Ind Conf 1973; Ohio Falls, So Indiana Conf 1974; Sugar Grove (L) 1977; Findlay St Mark's (F) 1981; Upper Sandusky Trinity (F) 1984; Logan Immanuel (A) 1991; West Milton (DN) 1995; Dresden (N) 2003; Haydenville Chg (FTH) 2008

**861 WYANDOTTE AVE, LOGAN, OH 43138 PHONE 1-740-624-4978**

**ARY, MYRA - (FE) (RICK) P - 1970 F - 1999**

Bradford (DN) 1989; Potsdam (DN) 1994; Potsdam/Ithaca (DN) 1997; Sharonville Associate (C) 1999; North Bend (C) 2002; Antioch (DN) 2003; Personal Leave 2010; Arcanum Faith (MIV) 2015; Abbottsville (MIV) 2016

**8 WOODSIDE DR, ARCANUM, OH 45304 PHONE 1-937-239-2356**

**ASH, JOHN - (RE#) (JENNA) P - 1972 F - 1975 RETIRED - 2001**

Climax, East Ohio Conf 1965; Smithville, East Ohio Conf 1966; In School 1968; Findlay East (F) 1969; Bowersville-Paintersville (DS) 1975; Helena Shiloh (T) 1979; Oakwood First (D) 1986; Greenfield First (W) 1991; Columbus Eastview (CS) 1997; Pontius (CS) 2001

**6630 ELM PARK CT, GALLOWAY, OH 43119 PHONE 1-614-806-2895**

**ASHLEY, ROGER - (RE) (ELDONNA) P - 1962 F - 1964 RETIRED - 2000**

Johnson Co Parish, KY Conf 1961; Martinsville Circuit 1963; Cedarville 1965; McArthur Zaleski 1967; Athens First Assoc (A) 1970; Middletown Christ (DS) 1971; South Charleston (S) 1975; Green Camp (F) 1977; Belle Center (S) 1983; Farmer-Ney (D) 1985; Zanesfield (S) 1988; Willshire-Union (D) 1995

**P.O. BOX 133, 2820 SANDUSKY ST., ZANESFIELD, OH 43360 PHONE 1-937-593-5333**

**ASHWORTH, DAVID - (RE) P - 1978 F - 1981 RETIRED - 2009**

Dundas Charge (A) 1975; New Marshfield/Union (A) 1976; Aberdeen/Ebenezer (W) 1977; Hillsboro First Assoc (W) 1979; Anderson Hills Assoc (C) 1983; Amelia (W) 1994; Incapacity Leave 2006; Leave of Absence 2008

**PO BOX 20423, LOUISVILLE, KY 40250 PHONE 1-513-673-2491**

**ASPEY, AMY - (FD) (RYAN) P - 2004 F - 2007**

Assoc Dtr for Faith and Forum in the Workplace 2004; Trinity Minister to Small Groups (CN) 2004; Transferred from East Ohio (CAN) 2007; Dtr of Clergy Professional Development, West Ohio Conference & Conference Secretary 2012; New Life (CAN) 2016; North Broadway, Short North Campus (CAN) 2017

**25 W 5TH AVE, COLUMBUS, OH 43201 PHONE 1-614-268-8626**

**ATHA, GRAYSON - (RE#) (WENDE LOU) P - 1961 F - 1963 RETIRED - 2006**

Haviland Circuit 1959; Monroe St Assoc (T) 1965; Norwood Grace (C) 1968; Lebanon (W) 1979; Findlay District Superintendent 1984; Mt Zion (C) 1990; King Ave (CN) 1994; William St (CAN) 2007; Summit (CAN) 2009; Gates Fourth (CAS) 2012

**1337 NEIL AVE, COLUMBUS, OH 43201 PHONE 1-614-226-3057**

**ATHA, MARCUS - (FE) (KRISTEN) P - 1985 F - 1989**

Trilby Assoc (T) 1987; Sylvania First Assoc (T) 1990; Wards Corner (C) 1993; Wards Corner changed to Epiphany (C) 1994; Powell (CN) 2002; Capitol Area North District Superintendent (CAN) 2009; North Broadway (CAN) 2015

**145 E NORTH BROADWAY ST, COLUMBUS, OH 43214 PHONE 1-614-204-1291**

**ATOR-JAMES, CARRIE - (PL) (RALPH)**

Clarks Chapel (FTH) 2017

**5065 BAKER RD, NEW MARSHFLD, OH 45766 PHONE 1-740-698-7280**

**ATTERHOLT, MARK - (PL) (DIANE)**

Christianburg-Grafton Charge (MIV) 2010; Grafton (MIV) 2011

**6695 W STATE ROUTE 29, URBANA, OH 43078 PHONE 1-937-869-0462**

**ATWATER, CYNTHIA - (OF)**

Faith (MIV) 2017; Covenant (MIV) 2017; Assistant Director for Mission Outreach, Central Community Center & Covenant (MIV) 2018

**3470 HEATHERWOOD AVE, SPRINGFIELD, OH 45503 PHONE 1-412-512-1813**

**AUGMAN JR., WILLIAM - (RE) (NORA) P - 1970 F - 1972 RETIRED - 2010**

Dayton McKinley (DS) 1986; Springfield District Superintendent 1998; Centenary (CN) 2003

**1564 MILITARY RD, BOGALUSA, LA 70427 PHONE 1-985-730-9949**

**AULT, MIRIAM - (FE) (PAUL) P - 2015 F - 2018**

Cable & Concord (MIV) 2013; Mechanicsburg (MIV) 2015

**30 W SANDUSKY ST, MECHANICSBURG, OH 43044 PHONE 1-574-205-2444**

**AVERS, BEVERLY - (RE) P - 1998 F - 2003 RETIRED - 2007**

Catawba/Nation Chapel (S) 1997; Rosewood (S) 2003

**303 STONEBEND DR, POWELL, OH 43065 PHONE 1-740-549-6564**

**BAER, JOEL - (RE#) (EMILY) P - 1961 F - 1964 RETIRED - 2002**

Belmont (DS) 1961; Trinity (DS) 1967; William Street (CN) 1972; Church of The Master (CN) 1979; Sylvania First (T) 1988; Maple Grove (CN) 1992; Jeffersonville (CS) 2003; Circleville Community (CS) 2004; Marion Prospect Street (CAN) 2015; Peachblow (CAN) 2019

**43 SOMERSET RD, DELAWARE, OH 43015 PHONE 1-740-363-1167**

**BAILEY, COREY - (PE) (SHELBY) P - 2017**

Montezuma (NWP) 2014; Ridgeway/Mt Victory Charge (NWP) 2016

**PO BOX 204, MOUNT VICTORY, OH 43340 PHONE 1-419-604-9824**

**BAILEY, JENNIFER - (FE) (BOB) P - 2003 F - 2007**

Epiphany Associate (C) 2000; Zion (C) 2002; Family Leave (C) 2005; Cornerstone (ORV) 2006; Perrysburg Grace (MWD) 2012; Leave-Family 2014; Epworth (MWD) 2019

**7235 JEFFERS RD, WHITEHOUSE, OH 43571 PHONE 1-513-368-5471**

**BAILEY, MAURICE - (RE) (IVA) P - 1958 F - 1964 RETIRED - 2003**

In School 1958; Stoutsville Charge, OH SE Conf 1963; Jackson Grace, OSE Conf & WOC (P-1970) 1966; Belpre, Rockland (A) 1975; Zanesville Faith (N) 1986; Swanton Trinity (D) 1993; Co-Pastor, Pisgah-Mt Pleasant Federated Church (Ross Co) 2008

**342 WENDY LN, WAVERLY, OH 45690 PHONE 1-740-947-4987**

**BAKER, DENISE - (RE) (LEN) P - 1978 F - 1980 RETIRED - 2013**

Maumee (T) 1979; Toledo Epworth (T) 1982; Appt to Attend School 1984; Monroe Street (T) 1985; Honorable Location 1991; Ex Dtr Campus Ministry, Univ of Toledo (T) 1994

**3150 HAUGHTON DR, TOLEDO, OH 43606 PHONE 1-419-536-4865**

**BAKER, DENNIS - (RE) (DEBORAH) P - 1981 F - 1984 RETIRED - 2015**

Rushville/Otterbein Charge (N) 1982; Anna/Botkins Charge (DN) 1985; Anna (DN) 1989; Newark First Associate (N) 1995; Zanesville Coburn (N) 2003

**1427 KREBS DR, NEWARK, OH 43055 PHONE 1-740-704-5158**

**BAKER, DOUGLAS - (PL)**

Fort Jefferson (DN) 2000; Arcanum Trinity & Fort Jefferson (MIV) 2011; Arcanum Trinity (MIV) 2015

**5992 ANNA M AVE, GREENVILLE, OH 45331 PHONE 1-937-423-1663**

**BAKER, MICHELLE - (FD) P - 2001 F - 2005**

Hilliard Assoc (CS) 2001; Asbury Par 331.8 (East OH) 2005; Ohio Wesleyan University 2007; Resident Chaplain, OSU Medical Center 2011; Hospice Services at Methodist Eldercare, Cols, OH (CAN) 2012; Staff Chaplain, OhioHealth Hospice (CAN) 2014

**8882 LAGO LN, LEWIS CENTER, OH 43035 PHONE 1-614-678-3550**

**BAKER, NICOLE - (FE) (MATTHEW DAVID) P - 2012 F - 2014**

Camden (MIV) 2011; Stonybrook (CAN) 2012; Pataskala (CAS) 2019

**73 S VINE ST, PATASKALA, OH 43062**

**BAKER, WESLEY - (RE) P - 1971 F - 1978 RETIRED - 2006**

Hebron (N) 1999; Transferred from Virginia Conf 2001; Croton (N) 2004; Croton (CAS) 2006

**118 BOLTON AVE, NEWARK, OH 43055 PHONE 1-740-501-4107**

**BALL, ROBERT - (RE) (SHIRLEY) P - 1970 F - 1973 RETIRED - 2006**

Thurman Charge (P) 1966; Christ Ironton (P) 1973; Brookville First (DN) 1978; Trilby (T) 1982; Church of The Messiah (CN) 1989; Toledo District Superintendent 1994; Toledo Epworth (T) 2001; Rossford (T) 2006

**5916 SYLVAN RIDGE DR, TOLEDO, OH 43623 PHONE 1-419-666-5323**

**BANDY, JEFF - (FE) (SUZANNE) P - 2016 F - 2018**

Greater Leipsic Mltpl Parish (NWP) 2014; Fayette (MWD) 2018

**PO BOX 416, FAYETTE, OH 43521 PHONE 1-567-203-9161**

**BARE, DANIEL - (RE) (MARIBELLE) P - 1955 F - 1961 RETIRED - 1998**

Republic Trinity 1956; Bascom 1960; Wauseon North Dover 1963; Hicksville Trinity (D) 1972; Liberty Chapel (D) 1978; Miller Memorial (N) 1985; Burgoon (F) 1992

**701 BURR RD APT 12, WAUSEON, OH 43567 PHONE 1-419-335-0248**

**BARKER, JON - (RE) (ELAINE) P - 1961 F - 1964 RETIRED - 2002**

Marathon Charge 1963; Edon 1964; Chillicothe Trinity 1966; Magnetic Springs 1967; Arcadia (F) 1970; New Knoxville (L) 1975; Zanesville Faith (N) 1979; Loveland (C) 1981; Collingwood (T) 1986; Elmore St Paul Trinity (T) 1991; North College Hill (C) 1995; South Lebanon (W) 2005

**86 WILLOW RIDGE CT, MAINEVILLE, OH 45039**

**BARONE, ALAN - (RE) (ADELIA) P - 1974 F - 1976 RETIRED - 2012**

Fultonham Circuit (N) 1973; Middle Point Circuit (D) 1975; Enon (S) 1980; Forest Park (L) 1984; Walnut Grove (Hardin Co) (L) 1986; Dayton Grace Assoc (DS) 1988; Riverdale (DS) 1991; Cedarville (DS) 1994; Chaplain, Hospice of Dayton 1998; LOA 2002; Chaplain, Hospice of Cincinnati 2004

**37 S MAIN ST, CEDARVILLE, OH 45314 PHONE 1-937-766-4509**

**BARTHEL, MICHAEL - (RE) (MARY) P - 1997 F - 1999 RETIRED - 2017**

New Harmony Charge (W) 1991; Chaplin UMC KY 1993; New Vienna/Martinsville (W) 1997; Miami Whitewater (ORV) 2006

**5102 SANDSTONE CIR, HARRISON, OH 45030 PHONE 1-513-367-4990**

**BARTON, KENNETH - (FE) (MELODY) P - 2001 F - 2004**

Fairhaven Sugar Valley Charge (DS) 1996; Hamilton First (W) 2003; Johnstown (CAS) 2008; Lewistown-Trinity (CAN) 2011; Alexandria (CAS) 2015; Alexandria & Christian Endeavor (CAS) 2018; Fairview-Stoutsville & Good Shepherd-Circleville (CAS) 2019

**537 EDGEWOOD DR, CIRCLEVILLE, OH 43113 PHONE 1-740-973-2168**

**BASS, JENNIFER - (PE) P - 2019**

Marion Crosswood (CAN) 2016

**1548 CANTERBURY RD, MARION, OH 43302 PHONE 1-614-580-6834**

**BATEY, GARY - (RE) (KAREN) P - 1969 F - 1972 RETIRED - 2011**

Shiloh 1967; South Park (DS) 1969; Middletown-First (DS) 1971; Findlay Christ (F) 1974; Franklin First (W) 1980; Apptd to Attend School 1984; Chaplain, Grandview Hospital 1986; Hyde Park Community Assoc (C) 1990; Enon (S) 1994; Sr Minister, Roser Memorial Community Church, Anna Maria FL (Par 345) 2000

**4681 1ST ST NE UNIT 311, ST PETERSBURG, FL 33703 PHONE 1-727-599-8999**

**BAUGHER JR., CHARLES - (FE) (HEATHER) P - 2013 F - 2015**

Toledo Calvary (MWD) 2010; Oregon Faith (MWD) 2013

**3441 STARR AVE, OREGON, OH 43616**

**BAUGHMAN, BARRY - (FE) (DIANE) P - 2001 F - 2004**

Lewistown (S) 1996; Merged Church (S) 2002; Lewistown-Trinity (S) 2005; Liberty Chapel (MWD) 2010; Findlay St Paul's (NWP) 2014; Sulphur Grove (MIV) 2016

**7505 TAYLORSVILLE RD, HUBER HEIGHTS, OH 45424 PHONE 1-937-236-5970**

**BAUMAN, WILLIAM - (RE) (DONNA) P - 1974 F - 1982 RETIRED - 2007**

Grove City (CS) 1980; Good Shepherd, Circleville (CS) 1983; Aldersgate (T) 1989; Perrysburg Grace (T) 1996; Delta United (MWD) 2008; Burgoon (MWD) 2012

**22708 AULT RD, PERRYSBURG, OH 43551 PHONE 1-419-340-9381**

**BEALE, EDWIN - (RE) (ELIZABETH) P - 1982 F - 1984 RETIRED - 2015**

Withdrawn 1989; Staunton-Sugar Grove Chg (CS) 2000; Reinstated 2002; Bellefontaine (CAN) 2008

**1776 CHARYL ST, BELLEFONTAINE, OH 43311 PHONE 1-937-599-4580**

**BEAN, JAMES - (PL)**

Swanton Trinity (MWD) 2013

**216 HICKORY ST, SWANTON, OH 43558**

**BEATTIE, JANE - (RA) (DAVID) A - 1994 RETIRED - 2013**

Nelsonville Charge (A) 1990; Shawnee-New Straitsville Charge (A) 1993; Canaanville-Stewart Chg (N) 1995; Northeast Cluster (A) 1999; Felicity (ORV) 2006

**4968 MARIETTA RD SE, NEW LEXINGTON, OH 43764 PHONE 1-740-868-6591**

**BEATTIE, SHARON - (RE) (JOHN) P - 1988 F - 1990 RETIRED - 2014**

Asst Dtr Supervised Ministries United Theol Seminary 1988; Clayton (DN) 1991; William Street (CN) 1998; Glenwood (CAS) 2007

**9825 LAKE OF THE WOODS DR, GALENA, OH 43021 PHONE 1-614-301-9995**

**BEATY, LAURIE - (FE) (HERBERT) P - 2014 F - 2016**

Findlay St Paul's (NWP) 2012; Caring Points (NWP) 2017

**370 ORCHARD DR, LEIPSIC, OH 45856 PHONE 1-567-208-9528**

**BECK, EDWIN - (RE) (ROBYN) P - 1959 F - 1962 RETIRED - 1994**

Allerton Central IL Conf 1960; Northside (C) 1961; West Milton (S) 1963; Westwood (C) 1967; West Carrollton (DS) 1971; Hamilton Lindenwald (W) 1979; McGonigle Millville (W) 2003

**835 COLEMAN DR, HAMILTON, OH 45013 PHONE 1-513-896-4025**

**BECKETT, MARK - (FL)**

Chaplain, Wexner Medical Center, The Ohio State University 2018

**186 S ROOSEVELT AVE, BEXLEY, OH 43209 PHONE 1-614-753-1878**

**BECKETT, W THOMAS - (RE) (LOUISE) P - 1957 F - 1960 RETIRED - 1997**

Eckhart, MD 1956; Philo 1960; Newark First Assoc 1964; Paulding (D) 1967; Xenia Faith Community Assoc (DS) 1970; Genoa (T) 1973; Reynoldsburg, Min of Ed (CS) 1978; Portage (T) 1984

**10188 MOUNT HOPE RD, THORNVILLE, OH 43076 PHONE 1-740-323-4196**

**BEDELL, KENNETH - (RE) (KATHIE) P - 1972 F - 1974 RETIRED - 2016**

Archbold (D) 2001; Transferred from Peninsula-Delaware Conf 2001; General Board of Higher Education 2006; Sabbatical Leave 2009; Advisor, U.S. Dept of Education 2010

**9761 EATON ST, WESTMINSTER, CO 80020 PHONE 1-202-744-3225**

**BEERS JR., JOHN - (RE) (ROSALIE) P - 1964 F - 1966 RETIRED - 1999**

Enon Assoc (S) 1958; New Burlington (W) 1959; Xenia First Assoc (W) 1961; Appointed to attend school 1964; Felicity (W) 1964; New Vienna (W) 1966; Bellbrook (DS) 1969; Oakdale (T) 1975; West Unity (D) 1979; Richwood First (S) 1982; Ashville Zion (CS) 1988; Greene County Chg Associate (DS) 2000; Xenia Eleazer (DS) 2002

**3861 ENGLE MILL RD, XENIA, OH 45385 PHONE 1-937-374-3512**

**BELL, DENNIS - (PL)**

Minford (SHV) 2015

**454 PIKETON RD, LUCASVILLE, OH 45648 PHONE 1-740-820-5951**

**BELL, G RICHARD - (RE) (PAM) P - 1968 F - 1972 RETIRED - 2006**

Tunnelton Charge, South Indiana 1965; Baltimore Conf Bd of Educ Camping, Baltimore 1967; Staff, Highland Park, Dallas, North Texas Conf 1971; Gates-Fourth (CS) 1973; Gates-Fourth-South High St Yoked Parish 1975; Oak Hills (C) 1977; Central (S) 1982; Tipp City (DN) 1986; Marion Epworth (F) 1990; Perrysburg Grace (T) 1993; Sabbatical Leave 1996; Wapakoneta (L) 1997

**650 PATRICIA LN, BEDFORD, IN 47421 PHONE 1-812-279-8357**

**BELLINI III, PETER - (FE) (MARIA) P - 2000 F - 2003**

Faith (DS) 1995; Higher Ground (DN) 2001; Otterbein-Higher Ground Supervising Pastor (DS) 2004; Ohmer Park (MIV) 2008; Westville (MIV) 2008; Asst Prof in the Practice of Missiology & Director of Non-Degree Programs, United Theological Seminary 2011

**4501 DENLINGER RD, DAYTON, OH 45426 PHONE 1-937-727-4092**

**BELT, JEFF - (RE) (DEBBIE) F - 1989 RETIRED - 2019**

Frazesburg (N) 2000; Transferred from East Ohio Conf 2000; Heath (CAS) 2009

**1315 LUCKEE AVE, HEATH, OH 43056 PHONE 1-740-624-0256**

**BENJAMIN, TIMOTHY - (FE) (CHANIDI) P - 2000 F - 2004**

Fort Recovery-Erastus Charge (L) 1998; Westwood Assoc (C) 2000; Marseilles Circuit (F) 2003; Lima Forest Park (NWP) 2010; St Mary's Wayne Street (NWP) (2018)

**218 DEFIANCE ST, SAINT MARYS, OH 45885**

**BENKERT, TIMOTHY - (FE) (JANET) P - 1996 F - 1998**

Frankfort-Austin Charge (P) 1996; West Milton (DN) 2003; Incapacity Leave 2008

**155 WATER ST, WEST MILTON, OH 45383**

**BENNETT, BARRY - (RE#) (JEANNE) P - 1976 F - 1978 RETIRED - 2015**

Yellowbud (P) 1976; Kingston Charge (P) 1977; Exec Dtr Pickaway Area Recovery Services 1988

**31 W PICKAWAY ST, KINGSTON, OH 45644 PHONE 1-740-642-2069**

**BENNETT, STEPHEN - (RE) (MADORA) P - 1969 F - 1971 RETIRED - 2014**

Aberdeen Charge (W) 1968; Belmont Assoc (DS) 1971; Chaplain, US Army 1973; Aley (DS) 1993; Westwood (C) 2001; Northwest Plains Superintendent (NWP) 2008

**116 WAVERTREE DR, WARNER ROBINS, GA 31088 PHONE 1-478-622-1424**

**BENNINGTON, RICK - (RLPT) (NANCY) RETIRED - 2018**

Haydenville-Smith Chapel Parish (A) 2001; Logan Trinity Assoc (A) 2001; Stockport Chg (FTH) 2008; Junction-Webbs Charge (FTH) 2010; Webbs Charge (FTH) 2018

**182 RUTH AVE, LOGAN, OH 43138 PHONE 1-740-385-3704**

**BENSMAN, LAURA - (FE) (RICHARD) P - 2011 F - 2014**

Bryan Faith (NWP) 2011; Church of St Andrew (MWD) 2012; Leave-Personal 2019

**2052 COLONY DR, TOLEDO, OH 43614 PHONE 1-419-385-6160**

**BENT, PUNAM - (FE) (ANDREW) P - 1992 F - 1994**

Brandt (DN) 1992; Appt to attend school, University of Sydney, Australia 1995; Uniting Ch of Australia (Par. 345) 1995

**6 STARLIGHT PLACE, AUSTRALIA, 0**

**BENTLEY, WILLIAM - (FE) (DEANNA) P - 1987 F - 1990**

South Point (337.1) (P) 2003; Transferred from Kentucky Conference 2004; Malta (FTH) 2009; Fostoria Wesley (MWD) 2014

**708 MOUNT VERNON DR, FOSTORIA, OH 44830 PHONE 1-740-442-0251**

**BERNE, MICHAEL - (FE) (MARTY) P - 1978 F - 1980**

N College Hill 1977; Simpson Chapel, Rio Grande (A) 1979; Edon (D) 1982; Calvary-Pleasant Chapel (D) 1988; Northwest Assoc (CN) 1991; Kingston-Crouse Chapel Charge (P) 1993; Belpre Rockland (A) 2000; Rockford (L) 2001; Mt Sterling (CAS) 2009; Wauseon Christ (MWD) 2015

**149 W LINCOLN ST, WAUSEON, OH 43567 PHONE 1-419-790-9006**

**BERRY, JACK - (RA#) (CAROLYN) A - 1991 RETIRED - 2010**

Tarlton-South Perry (A) 1986; Rio Grande-Simpson Chapel (A) 1991; Rio Grande-North Gallia (A) 1996; Paulding (D) 2000;

Belpre Rockland (FTH) 2006; Gallipolis Christ (FTH) 2010; Gallipolis Christ & Bidwell (FTH) 2017

**337 CHAROLAIS LAKE DRIVE, BIDWELL, OH 45614 PHONE 1-740-794-1074**

**BERRY, MIKE - (FL) (TRACY)**

Medway (S) 2003

**5491 OLD SPRINGFIELD RD, TIPP CITY, OH 45371 PHONE 1-937-849-1478**

**BETZ, ARNOLD - (FE) P - 2014 F - 2017**

Toledo New Hope (MWD) 2013; Bloomdale Trinity (MWD) 2016; Bloomdale Trinity (MWD) & Portage Chapel (NWP) 2018

**2046 CENTRAL GRV, TOLEDO, OH 43614 PHONE 1-419-388-0289**

**BEYER, ROBERT - (AM) (HELEN) A - 2009**

Oakland (NE) 1999; Jacksontown (N) 2001

**PO BOX 35, PATASKALA, OH 43062 PHONE 1-740-973-7272**

**BIAS, TIMOTHY - (FE) (KIMBERLY) P - 1978 F - 1981**

Cincinnati Hyde Park Community (ORV) 2009; 346.1 Illinois Great Rivers; Transferred to West Ohio Conf 2010; General Secretary, General Board of Discipleship, Nashville, TN 2014; Capitol Area South District Superintendent (CAS) 2016

**32 WESLEY BLVD, WORTHINGTON, OH 43085 PHONE 1-614-222-0600**

**BIBLE, THEODORE - (FL) (JEAN)**

Roundhead Charge (NWP) 2016; Lima St Marks (NWP) 2018

**1178 W BUCKSKIN TRL, LIMA, OH 45807 PHONE 1-419-230-4384**

**BILLUPS, RACHEL - (FE) (JONATHAN) P - 2007 F - 2010**

Greenville Evangelical Assoc and Resident (MIV) 2007; Shiloh (ORV) 2010; Ginghamburg (MIV) 2014

**6759 S COUNTY ROAD 25A, TIPP CITY, OH 45371 PHONE 1-937-667-1069**

**BING, ARCHIBALD - (RE#) (ELAINE) P - 1994 F - 2000 RETIRED - 2016**

Ordained elder, Cumberland Presbyterian Church in Liberia 1982; Trans from Cumberland Presbyterian to Baltimore-Wash Conf of The UMC 1994; Staff Chaplain, Jefferson City Correctional Center 1994; Chaplain, Ohio Department of Rehabilitation and Corrections, Marysville, OH 1996; Transferred as PM to West Ohio 1998; St Luke Urbancrest (CS) 2000; Lee Avenue (CN) 2002-2006; Chaplain, Dept of Rehabilitation and Corrections, London, OH 2002; Leave-Transitional 2015; Catawba & Brighton (MIV) 2015; Brighton (MIV) 2016

**1865 BIG TREE DR, COLUMBUS, OH 43223 PHONE 1-614-266-3387**

**BIRK, RICHARD - (FE) (ANITA) P - 2003 F - 2010**

Van Wert Calvary-Pleasant Chpl Chg (D) 2001; Sugar Grove (N) 2005; Chillicothe First & Tyler Memorial (SHV) 2010; Tyler Memorial (SHV) 2011; Church of the Redeemer (CAN) 2012

**100 SALINGER DR, LITHOPOLIS, OH 43136 PHONE 1-740-637-7143**

**BIRKS, JAIED - (PL)**

Uniopolis-St Johns Charge (NWP) 2017

**PO BOX 149, UNIOPOLIS, OH 45888 PHONE 1-216-965-3404**

**BISHMAN, JOSEPH - (RE) (MARTY) P - 1980 F - 1984 RETIRED - 2013**

Central Avenue (A) 1972; Christian Endeavor (N) 1980; Appointed to School 1980; Williamsburg (W) 1983; Shawnee (L) 1990; Shawnee Valley District Superintendent (SHV) 2007

**7880 BEAMISH WAY, BLACKLICK, OH 43004 PHONE 1-419-999-2301**

**BLACK, HAROLD - (RA) (DOROTHY) A - 1970 RETIRED - 1990**

Holland 1965; Amsden/Rehoboth (F) 1970; Bloomdale (F) 1974; Deshler St Paul/Oakdale (D) 1981; Toledo Clark St/Salem (T) 1985; Pleasant View (F) 1991; Bairdstown Co-Pastor (P) 1996; Northwood Unity Assoc (MWD) 2008

**27484 OREGON RD LOT 69, PERRYSBURG, OH 43551 PHONE 1-419-662-8707**

**BLACKSTONE, BRANDI - (FL)**

Grove City (CAS) 2016

**1267 HINER RD, ORIENT, OH 43146 PHONE 1-614-402-6706**

**BLACKWELL, SHERRI - (FE) P - 2010 F - 2012**

Springfield Faith (MIV) 2009; Yellow Springs 2010; Concord (MIV) 2015  
**6071 MILLERSTOWN RD, URBANA, OH 43078 PHONE 1-937-271-4202**

**BLAINE, APRIL - (FE) (MARTIN) P - 2010 F - 2012**

Riverside (CAN) 2008; Summit Co-Pastor (CAN) 2010; Summit (CAN) 2012; Hilliard (CAS) 2016  
**5714 WHISPERING OAK BLVD, HILLIARD, OH 43026 PHONE 1-614-406-5645**

**BLAIR, JEFFERY - (PL) (MICHELLE)**

Gordon (DN) 1994; New Hope (Preble Co) (DN) 1998; Shiloh Assoc (C) 2002; Northmont Parish Assoc - Union (MIV) 2008  
**2019 CLEARSTREAM WAY, ENGLEWOOD, OH 45315 PHONE 1-937-239-4940**

**BLAU, GAY - (FE) (MATTHEW) P - 1989 F - 1991**

Clifton (C) 1987; Roseville/Cannelville Charge (N) 1988; Miller Memorial (N) 1994; Newark District Program Associate (N) 2000; Newark Dist Prog Assoc (N) & Crooksville Area Shared Min (A) Pierce St 2005; Pierce St & Crooksville Area Shared Min and Lifewell (FTH) 2006; Crooksville First Hope (FTH) 2008; Crooksville First Hope & Zanesville Euclid Avenue (FTH) 2017  
**20 N BUCKEYE ST, CROOKSVILLE, OH 43731 PHONE 1-740-982-3931**

**BLAU, MATTHEW - (FE) (GAY) P - 1990 F - 1993**

East Fultonham-White Cottage Charge (N) 1988; Kirkersville-Fletcher Chapel Charge (N) 1994; Newark Wright Memorial (N) 2000; Meadow Farm (N) 2003; Leave of Absence 2008; Zanesville Euclid Avenue (FTH) 2010; Gratiot (FTH) 2011; Gratiot & Zanesville Euclid Avenue (FTH) 2013; Gratiot & Pleasantville (FTH) 2017  
**PO BOX 138, GRATIOT, OH 43740 PHONE 1-740-982-3931**

**BLEVINS III, JESSE - (FE) (KIM) P - 2004 F - 2007**

Cleves-Hooven (C) 2000; Hooven (C) 2002; Marathon-Union Plains Charge (W) 2004; Lancaster Sixth Avenue (CAS) 2007; London Trinity Lilly Chapel (CAS) 2010; West Franklin & Pioneer (MWD) 2014; Perryton/Smith Chapel Charge & Wright Memorial (CAS) 2017; Perryton/Smith Chapel Charge (CAS) 2018  
**1560 MALLARD CIR E, NEWARK, OH 43055 PHONE 1-740-915-6866**

**BLOOM, DAVID - (RE) (GAIL) P - 1973 F - 1976 RETIRED - 1994**

St James, Central City CO, Rocky Mt Conf (PTLP-S) 1973; Fairhaven-Sugar Valley (DS) 1974; Faith, Dayton (DS) 1976; Country Chapel-Friends UM Churches (D) 1978; Hartwell (C) 1981; South Zanesville (N) 1986; Oakland Park (CN) 1988; Maynard Avenue (CN) 1990  
**7301 CLADDAUGH LN, DUBLIN, OH 43016 PHONE 1-614-761-9344**

**BLOSSER, ROBERT - (PL) (WENDY)**

Concord (MIV) 2014; Cable (MIV) 2015  
**3251 KISER LAKE RD, SAINT PARIS, OH 43072 PHONE 1-937-663-5776**

**BOBLIT-DILL, DARLENA - (RE) (KEITH) P - 2010 F - 2012 RETIRED - 2018**

Bradford (MIV) 2009; North Hampton Asbury (MIV) 2011  
**17430 SE 71ST BIRCHBROOK AVE, THE VILLAGES, FL 32162 PHONE 1-937-638-4413**

**BOLTE, ALAN - (FE)**

West Union & Mt Orab (SHV) 2017  
**212 CHURCH ST, MOUNT ORAB, OH 45154 PHONE 1-937-660-5681**

**BOLTON, THOMAS - (RE) (JILL) P - 1980 F - 1983 RETIRED - 2019**

St Paul (CN) 1983; Middle Point (D) 1985; Greenville First Assoc (DN) 1988; Sidney Memorial (DN) 1989; Edon (D) 1992; St Paris (S) 1997; Commercial Point (CS) 2002; Commercial Point/Scioto Chapel Charge (CS) 2005; McComb (NWP) 2013; Coldwater Charge (NWP) 2016  
**56 SALEM AVE, FREDERICKTOWN, OH 43019 PHONE 1-419-678-3326**

**BONAR JR., DELBERT - (FE) (BEVERLY) P - 2003 F - 2006**

Houcktown Circuit (F) 1993; Lafayette (L) 1998; Rawson New Hope (F) 2000; Whitehouse Zion (MWD) 2008; Paulding/Payne St Paul Charge (NWP) 2017; Westville (MIV) 2019  
**76 STATE ROUTE 560 N, WESTVILLE, OH 43083 PHONE 1-419-399-3621**

**BONDURANT, STEPHEN - (RLPT) (HAZEL) RETIRED - 2016**

Gibsonville-Rockbridge Charge (FTH) 2010; New Zion & Fairview (FTH) 2013; Pennsville & Triadelphia (FTH) 2015  
**1712 WASHINGTON ST, PENNSVILLE, OH 43787 PHONE 1-740-557-3141**

**BOOMERSHINE, AMELIA - (RD) (THOMAS) P - 1994 F - 2000 RETIRED - 2016**

Assoc Dtr, Inst for Christianity & Communications at Unity Theo Seminary 1994; Mason Associate (W) 1996; Leave of Absence 1998; Director GoTell Communications 1999  
**620 W NOTTINGHAM RD, DAYTON, OH 45405**

**BOOMERSHINE, THOMAS - (RE) (AMELIA COOPER) F - 1966 RETIRED - 2006**

Prof-NY Theological Seminary 1972; Prof United Theological Seminary, Dayton 1980; Multimedia Publishing, Dean, UMR Institute, Dallas TX 2000; Prof Communication, United Theological Seminary (DS) 2004  
**620 W NOTTINGHAM RD, DAYTON, OH 45405 PHONE 1-937-321-5415**

**BOONE, RICHARD - (FE) (BARBARA) P - 1998 F - 2002**

Obetz-Faith (CS) 1996; Reynoldsburg Associate (CS) 1999; Office of Urban Ministry-Mission Society Admin (CN & CS) 2000; Canal Winchester Faith (CS) 2005; Program Coordinator, Horizon Prison Ministry, Chillicothe Correctional Institute (CAS) 2011  
**197 CANTERBERRY LN SW, REYNOLDSBURG, OH 43068 PHONE 1-614-352-1136**

**BORAH, TERRY - (RA) (BUNNY) A - 1997 RETIRED - 2004**

Pleasant Hill (N) 1987; Cedar Hill (N) 1988; Summit Station (N) 1991; Amanda (N) 1995; Fairfield Beach (N) 2004

**8460 PLEASANTVIEW RD SE, BREMEN, OH 43107 PHONE 1-740-569-4457**

**BORHAUER, KATHRYN WHEAT - (FE) (PETER) P - 2013 F - 2015**

Trinity (CAN) 2012

**1581 CAMBRIDGE BLVD, COLUMBUS, OH 43212 PHONE 1-614-423-8507**

**BORHAUER, PETER - (FE) (KATHRYN WHEAT BORHAUER) P - 2012 F - 2017**

North Broadway (CAN) 2013; Miller Memorial (CAS) 2015; Shalom-Carroll (CAS) 2017

**4925 PLUM RD, CARROLL, OH 43112 PHONE 1-361-779-1888**

**BOTKIN, WAYNE - (FE) (TRICIA) P - 2003 F - 2006**

Urbana Assoc (S) 2001; Kettering Christ Assoc (DS) 2002; Christ, South Campus (MIV) 2011; Kettering Christ (MIV) 2017

**550 BROOKSIDE DR, SPRINGBORO, OH 45066**

**BOTTS, ALETHEA - (FE) (THOMAS) P - 2015 F - 2017**

Tarlton & South Perry (FTH) 2012; New Beginnings (FTH) 2014; Brice (CAS) 2016; Rolling Plains (FTH) 2017

**3350 MOXHALA PARK RD, ZANESVILLE, OH 43701 PHONE 1-614-327-9562**

**BOUCHER, GARY - (RE) (BARBARA) P - 1960 F - 1963 RETIRED - 1998**

Maple Grove (Cols) 1962; Stonybrook Gahanna 1965; Shawnee (L) 1976; Forest Chapel (C) 1979; Bowling Green First (T) 1986; Sylvania First (T) 1992

**7059 SCARLET OAK CT, MASON, OH 45040 PHONE 1-513-754-8567**

**BOVEY, DOUGLAS - (PL) (PAULA)**

Catawba (MIV) 2017

**215 W ELM ST, SAINT PARIS, OH 43072 PHONE 1-937-631-3976**

**BOWDLE, WILLIAM - (RE) (JANET) P - 1974 F - 1978 RETIRED - 2014**

Camper's Chapel, Old Man's Cave 1973; Jackson Grace (P) 1977; Goshen (W) 1983; Bethany (W) 1989; Armstrong Chapel (C) 1998; Bethel (W) 2005

**6476 STONEHENGE BLVD, LIBERTY TWP, OH 45044 PHONE 1-513-755-0096**

**BOWERS, DWIGHT - (RE#) (SANDRA) P - 1981 F - 1983 RETIRED - 2014**

Delta Circuit (Fulton County) - Ohio Sandusky Conf 1966; Van Buren (F) 1979; Christ Kettering Assoc (DS) 1984; Hyde Park Bethlehem (C) 1993; Bryan Wesley (D) 1998; Assistant to the DS, Northwest Plains (NWP) 2012; Farmer-Ney Charge (NWP) 2017

**142 OAK MEADOWS DR, BRYAN, OH 43506 PHONE 1-419-519-3047**

**BOWLAND, HUGH - (RE#) (MARY JANE) P - 1969 F - 1973 RETIRED - 2000**

Bellville Circuit EUB 1962; Bettsville Salem (F) 1965; New Bloomington-Meeker (F) 1971; Hoytville (F) 1972; Spencerville Trinity (L) 1978; Fremont Memorial (T) 1986; Trilby (T) 1992; Woodville (T) 1997; Mt Blanchard (NWP) 2007; Powell Memorial (NWP) 2011

**421 COUNTY ROAD 139, VAN BUREN, OH 45889 PHONE 1-419-257-2177**

**BOYD, LOUISE - (RD) P - 1995 F - 1998 RETIRED - 2011**

Dir Education, Episcopal Retirement Homes (C) 1995; LOA 2001; Sharonville Parish Care (C) 2002

**1003 TRAVERSE CREEK DR, MILFORD, OH 45150 PHONE 1-513-336-8182**

**BOYER, WILBUR - (RE) (JOY) P - 1977 F - 1981 RETIRED - 2000**

Glouster Trimble (A) 1972; Bethlehem (F) 1975; Parkview Assoc (CS) 1978; Hicksville Trinity (D) 1981; Ft Jefferson (DN) 1985; Sidney First Assoc (DN) 1989; Richwood First (S) 1992; Marion Greenwood (F) 1997

**3571 DUNBAR RD, PROSPECT, OH 43342 PHONE 1-740-383-2915**

**BRADLEY, CAROL ANN - (RD) DC - 1980 F - 2000 RETIRED - 2009**

Dir of Music and Worship, North Broadway (CN) 1980

**247 RICHARDS RD, COLUMBUS, OH 43214 PHONE 1-614-447-9684**

**BRALEY, HAROLD - (RA) A - 1968 RETIRED - 1996**

South Salem Charge (P) 1965; Central Avenue (A) 1967; Dtr Camp Miami 1973; Milford Trinity (W) 1978; Seven Mile Charge (W) 1981; Lynchburg (W) 1989

**222 ALUMNI CIR, WILMINGTON, OH 45177 PHONE 1-937-364-6797**

**BRANDON WILSON, MARIANNE - (FD) (RANDY) P - 2002 F - 2005**

Staff Chaplain, Lutheran Chaplaincy Services, Cleveland OH 2002; Chaplain, Cincinnati Children's Hosp (ORV) 2006

**108 BUCKINGHAM CT, FLORENCE, KY 41042 PHONE 1-513-967-3133**

**BRANTLEY, KAREN - (FD) (KEN) P - 2013 F - 2015**

Coordinator of Hispanic/Latino Ministries 2013; Coordinator of Hispanic/Latino Ministries & Trinity (CAN) 2014; Trinity (CAN) 2015; Transitional Leave 2016; Grove City (CAS) 2017

**920 LONDON GROVEPORT RD, GROVE CITY, OH 43123 PHONE 1-614-360-8169**

**BRATER, PAMELA - (FE) P - 1998 F - 2000**

Unity Charge (A) 1997; Springfield High Street Associate (S) 1999; Derby-Five Points (CS) 2000; Milbury St Paul (T) 2003; Columbus Gates-Fourth (CAS) 2009; Leave-Medical 2011

**1040 GILSEY AVE, CINCINNATI, OH 45205 PHONE 1-513-244-2723**



**BRAUN, ROGER - (RE) P - 1982 F - 1984 RETIRED - 2019**

North Lewisburg (S) 1982; Medway (S) 1983; Board Of Global Ministries, Missionary, Southern Ireland 1988; Otterbein Home Assoc (W) 1989; Defiance Trinity (D) 1999; Leave of Absence 2003; Maineville (W) 2004; Return to Effective Relationship 2008; North Carolina (346.1) 2008

**129 TERRILYNN WAY, ELIZABETH CTY, NC 27909 PHONE 1-252-334-9916**

**BRAYMER, MERRILL - (RE) (YVONNE) P - 1992 F - 1994 RETIRED - 2002**

Collingwood (T) 1991; Deceased 01/25/2020

**BREHM, LELAND - (FE) (REEANN) P - 1994 F - 1996**

Pyrmont (DN) 1989; Gallipolis Grace Associate (A) 1994; Mt Cory-Pleasant View Chg (F) 1999; Fletcher (DN) 2003; Greatr Leipsic Multisite Parish Assoc (NWP) 2006; Derby-Five Points Chg (CAS) 2007; Wellston Hope (SHV) 2014; Leave-Medical 2019

**110 S EAST ST, ARCANUM, OH 45304 PHONE 1-740-869-2714**

**BRENNEMAN, PHILIP - (OE) (PAT)**

Retired, South Indiana; Roundhead Chg (NWP) 2006

**2765 E BREESE RD, LIMA, OH 45806 PHONE 1-419-303-5799**

**BRENTLEY, DAVID - (RLPT) (KAREN) RETIRED - 2015**

Calvary Assoc (C) 2000; New Vision Assoc (C) 2005

**4400 READING RD, CINCINNATI, OH 45229 PHONE 1-513-671-7941**

**BREWER, GEORGE - (FE) (PAULA) P - 2002 F - 2005**

Pleasant Ridge (DS) 1997; Eastmont (DS) 2003; Eastmont & St Paul Dayton (MIV) 2011; Southern Hills (MIV) 2015

**4299 ROSEFINCH WAY, MIAMISBURG, OH 45342 PHONE 1-513-594-3312**

**BREWSTER, CARLEY - (PL)**

Ware's Chapel (MIV) 2018; Ware's Chapel & New Paris St Paul (MIV) 2018; Camden (MIV) 2019

**110 W CHERRY ST, NEW PARIS, OH 45347 PHONE 1-937-336-2767**

**BREY, STEVEN - (FE) P - 1990 F - 1992**

Lakeview Christ (S) 1990; Apt to attend School 1992; North Indiana Conf 2001; Asst Prof of Religion, Methodist College, Fayetteville NC 2003; Leave-Transitional 2018

**4941 FIELDCREST DR, FAYETTEVILLE, NC 28303 PHONE 1-910-488-7069**

**BRIDGEMAN, VALERIE - (PE) P - 2019**

Dean & VP for Academic Affairs, Methodist Theological School in Ohio 2019

**3081 COLUMBUS PIKE, DELAWARE, OH 43015 PHONE 1-512-825-2679**

**BRIDGMAN, DAVID - (FE) (MIM) P - 1980 F - 1983**

Otterbein (DS) 1980; Indian Run (CN) 1983; Maumee (T) 1993; Faith Community (W) 1997; Two Rivers (CAN) 2013; Jerome (CAN) 2017

**10531 JEROME RD, PLAIN CITY, OH 43064 PHONE 1-614-699-4826**

**BRISKER, DAVID - (FL) (MICHELE)**

Pasco (MIV) 2007; Fort Jefferson (MIV) 2016

**18 CHIPPEWA CT, ARCANUM, OH 45304 PHONE 1-937-662-0111**

**BRITTON, SUSAN - (PE) P - 2018**

Salem-Kingston & St Paul-Stoutsville (CAS) 2018; Christ-Newark & Perryton/Smith Chapel Charge (CAS) 2019

**1580 PLEASANT VALLEY DR, NEWARK, OH 43055 PHONE 1-740-366-9709**

**BRODBECK, EKATERINA - (PE) (JOSH) P - 2018**

Powell (CAN) 2016

**960 KENWOOD LN, COLUMBUS, OH 43220 PHONE 1-614-314-7372**

**BROOKES, MATTHEW - (FE) (LAURA) P - 1994 F - 1996**

Withdrawn 1997; Friendship-Oldtown Chg (P) 2001; Restored 2003; Bainbridge (SHV) 2011

**PO BOX 373, BAINBRIDGE, OH 45612 PHONE 1-740-634-3791**

**BROOKINS, DEBRA - (PL) (MARK)**

Asbury Starr Charge (FTH) 2017

**44 COLUMBIA RD, ALBANY, OH 45710 PHONE 1-740-698-6818**

**BROOKINS, F MARK - (PL) (DEBBIE)**

Rutland & Wilkesville (FTH) 2013; North Bethel & Tupper's Plains St Paul (FTH) 2016

**44 COLUMBIA RD, ALBANY, OH 45710 PHONE 1-740-541-0088**

**BROOKS, GLORIA - (RE) (PHILIP) P - 1977 F - 1981 RETIRED - 2018**

Wauseon Zion (D) 1980; Co-Pastor, Livingston (CS) 1981; Honorable Location 1987; Director of Congregational Resourcing & Leadership (C) 1994; Shawnee Associate (L) 1998; Linworth Assoc (CN) 2002; Jerome (S) 2003; Maize Manor (CAN) 2010; Leave-Medical 2013

**3038 WHITE BARK PL, COLUMBUS, OH 43221 PHONE 1-614-361-2436**

**BROOKS, GRACE - (FL) (JAY)**

Perrysburg Grace (MWD) 2018

**23095 DUNBRIDGE RD, PERRYSBURG, OH 43551 PHONE 1-239-910-8184**

**BROOKS, HENRY - (RE) P - 1949 F - 1958 RETIRED - 1994**

Climax, EOC 1949; Bridgewater, West Ohio Conf 1950; Findlay West Park 1952; Conf Treas 1955; Pasco 1956; United Theological Seminary 1958; Vice President, United Theological Seminary 1974

**6076 ROMAINE DR, DAYTON, OH 45415 PHONE 1-937-371-0801**

**BROOKS, PHILIP - (RE) (GLORIA) P - 1972 F - 1975 RETIRED - 2014**

Poosey (Danville) KY Conf 1968; Bybee (Danville) KY Conf 1969; Edenton-Second Creek (W) 1971; Harrisburg Yoked Parish (CS) 1974; Grace, Washington CH, Assoc (CS) 1976; Metamora (D) 1978; Co-Pastor, Livingston (CS) 1981; Piqua Grace (DN) 1987; Armstrong Chapel (C) 1990; Lima District Superintendent 1998; Trinity (CN) 2002; Bexley (CAN) 2014; Summit (CAN) 2017

**3038 WHITE BARK PL, COLUMBUS, OH 43221 PHONE 1-614-361-2435**

**BROWER, RODNEY - (FE) (SHERRY) P - 1998 F - 2001**

Rockcamp (P) 1991; Pine Street (P) 1992; Beaver Emmanuel (P) 1994; Beaver Emmanuel-Faith Charge (P) 1997; Middleport-Pomeroy Chg (A) 2000; Verona (DN) 2004; Decatur and Living Faith (FTH) 2009; Belpre Heights (FTH) 2012; Belpre Heights & Little Hocking (FTH) 2017

**802 CLEMENT AVE, BELPRE, OH 45714 PHONE 1-740-423-7915**

**BROWN, AARON - (FE) (LINDA) P - 1990 F - 1992**

Bethel Assoc (W) 1988; Leesburg Charge (W) 1993; Hedges Chapel (CS) 2000; Village Chapel (CS) 2005; Marysville (CAN) 2011; Cornerstone (ORV) 2019

**7600 PRINCETON GLENDALE RD, WEST CHESTER, OH 45011 PHONE 1-513-874-0910**

**BROWN, ALLAN - (RE#) (JUDITH) P - 1987 F - 1989 RETIRED - 2016**

Central Christian Church, Lima 1977; Williamsport (East Ohio) 1978; Mirabile Community Church, Missouri 1982; Marion Church Of The Nazarene, Wisconsin 1985; Delphos St Paul (L) 1985; Forest Chapel Assoc (C) 1988; Old Fort (F) 1990; Melrose (D) 1995; Moline-Stony Ridge Charge (T) 1998; Coldwater (L) 2004; Elida Zion & Kossuth Zion Charge (NWP) 2019

**1711 CHESHIRE DR, SAINT MARYS, OH 45885 PHONE 1-419-305-8306**

**BROWN, DAVID - (PL)**

Rose Hill/Rosburg Charge (DN) 2005; Kingscreek (MIV) 2007

**1368 KENNARD KINGSCREEK RD, URBANA, OH 43078 PHONE 1-937-408-5063**

**BROWN, DAVID - (FE) (ELIZABETH J) P - 1984 F - 1988**

Franklin Furnace (P) 1980; McDermott-Finlay St (P) 1981; Oak Hill St Paul (P) 1982; Edenton (W) 1984; McGonigle-Millville (W) 1985; Amelia (W) 1988; Co-Pastor, Chillicothe Trinity (P) 1994; Portsmouth District Superintendent (P) 2003; Shawnee Valley Supt (SHV) 2006; Normandy (MIV) 2007; Indian Run (CAN) 2011; Armstrong Chapel (ORV) 2016

**6520 MADEIRA HILLS DR, CINCINNATI, OH 45243 PHONE 1-513-638-1709**

**BROWN, ELIZABETH - (FE) (DAVID W) P - 1985 F - 1987**

Mowrystown Charge (W) 1984; Hamilton Ninth Street (W) 1985; Amelia (W) 1988; Co-Pastor, Chillicothe Trinity (P) 1994; Hillview Retirement Center 2003; Family Leave 2003; Asst to Shawnee Valley Supt (SHV) 2006; Normandy (MIV) 2007; Indian Run (CAN) 2011; Leave-Personal 2014; Armstrong Chapel Assoc (ORV) 2016; Leave-Family 2016; Armstrong Chapel (ORV) 2018

**5125 DRAKE RD, CINCINNATI, OH 45243 PHONE 1-513-561-4220**

**BROWN II, G ALAN - (FE) (JENNIFER) P - 2009 F - 2011**

Aspen Hill (TN Conference) 1998; Westpoint Circuit (TN Conference) 1999; Wartrace (TN Conference) 2001; Sugar Grove (L) 2004; Fremont Hayes Memorial (MWD) 2010; Senior Pastor/Head of Staff, Solomon Lutheran Church & School (ELCA) 2019

**1441 FANGBONER RD, FREMONT, OH 43420 PHONE 1-419-332-9333**

**BROWN, GEORGE - (RE) (CAROLE) P - 1957 F - 1959 RETIRED - 1997**

Buttzeville-Free Union, New Jersey 1957; Somerset, OH (Zanesville Dist) 1959; Maize Manor, Columbus 1963; Belmont (DS) 1972; First, Lancaster (N) 1979; Wilmington District Superintendent 1983; Cincinnati Westwood (C) 1988

**4729 WREN CT, LEBANON, OH 45036 PHONE 1-513-932-3903**

**BROWN, GORDON - (RE) (BEVERLY) P - 1977 F - 1979 RETIRED - 2018**

Bellefontaine First Assoc (S) 1977; Terre Haute 1982; Vandalia Min of Ed (DN) 1988; Ottawa River (T) 1995; Brookville Community (DN) 1997; Dayton Belmont Assoc (MIV) 2006; Incapacity Leave 2007

**427 CHERRYWOOD DR, FAIRBORN, OH 45324 PHONE 1-937-878-3784**

**BROWN, KATHLEEN - (RE) (CHARLES) P - 1993 F - 1995 RETIRED - 2019**

Reynoldsburg Assoc (CS) 1993; Englewood Concord (DN) 2000; Dayton Belmont (MIV) 2006; Assistant to the DS, Maumee Watershed (MWD) 2011; District Superintendent Capitol Area South (CAS) 2013; Director Office of Ministry 2016

**10 KNOB CT, PATASKALA, OH 43062 PHONE 1-937-478-1784**

**BROWN, KENNETH - (RE) (BARBARA) P - 1963 F - 1971 RETIRED - 2002**

Black Oak EUB, Deavertown 1959; Hallsville-Colerain Charge, Hallsville 1961; Corning First 1963; Pickerington Gethsemane-Trinity 1967; Liberty Chapel, Liberty Center (D) 1973; Newark Christ (N) 1978; Kenton First (L) 1987; Englewood Concord (DN) 1994; Church of the Saviour (CN) 1997; Sugar Grove (N) 2004; Christian Endeavor (N) 2005

**1916 COUNTRY PL, LANCASTER, OH 43130 PHONE 1-740-654-1585**

**BROWN, LARRY - (FE) (KALLEN) P - 1985 F - 1988**

Marion Epworth (F) 1985; Summit Station (N) 1986; Lithopolis (N) 1989; Forest Chapel (C) 1995; Lancaster First (N) 2000; Powell (CAN) 2009

**3583 FOXCROFT DR, LEWIS CENTER, OH 43035 PHONE 1-740-503-3494**

**BROWN, MARLA - (RE#) (LEONARD) P - 1985 F - 1988 RETIRED - 2014**

Student Assoc, Englewood (DN) 1985; Fairview Assoc (DS) 1986; Dtr Church & Community Ministry, Miami Valley Mission Society 1994; Faith (DS) 2003; Dayton Grace (DS) 2004; Maumee Watershed Superintendent (MWD) 2008; Scott Trinity & Union (MWD) 2015; Pittsburg Grace & Gordon (MIV) 2018

**5340 SAVINA AVE, DAYTON, OH 45415 PHONE 1-937-776-9348**

**BROWN, MARY KAY - (RE) (HUGH H) P - 1994 F - 1996 RETIRED - 2009**

Christie Zion Charge (L) 1989; Brookville Community (DN) 1991; Cairo (L) 1994; Linworth Associate (CN) 1997; Lima High Street (L) 1999; Westside (L) 2000; St Marys Circuit (L) 2004; Wayne Street Associate (L) 2004; Incapacity Leave 2004; St Marys Circuit Associate (NWP) 2006

**1203 INDIANA AVE, SAINT MARYS, OH 45885 PHONE 1-419-394-3037**

**BROWN, RITA - (FE) (LEO) P - 1991 F - 1993 RETIRED - 2019**

Brownsville (N) 1981; Iliff Charge (A) 1983; Russellville (W) 1987; Oakwood First (D) 1991; Allentown-Zion Charge (L) 1996; Lebanon Assoc (W) 2002; Mills Memorial (CAS) 2007

**9858 KATHY LYNN PL, QUINLAN, TX 75474 PHONE 1-740-654-0486**

**BROWN, THOMAS - (RE#) P - 1978 F - 1980 RETIRED - 2007**

Spencerville Circuit (L) 1973; Miller Memorial (N) 1979; Rolling Plains (N) 1985; Hope (DS) 1992; Lima Grace (NWP) 2007; Vaughnsville (NWP) 2008

**2960 VERA WAY, LIMA, OH 45805 PHONE 1-419-604-3854**

**BROYLES, DAVID - (RE) (ANN MARIE) P - 1974 F - 1977 RETIRED - 2007**

Strongsville 1974; Central OH Psychiatric Hosp, Cols 1976; Riverside Meth Hosp 1977; Como Ave (Cols) 1978; Riverside Meth Hosp 1979; McChord AFB, Tacoma, WA 1980; San Vito AFB, San Vito, Italy 1983; Travis AFB, CA 1986; FE Warren AFB, WY 1988; Mennith Hill Station, United Kingdom 1990; Wright Patterson AFB 1993; Little Rock AFB, Little Rock, AR 2000; Chaplain, Arlington National Cemetary, Arlington VA 2002; Southern Hills (MIV) 2007

**1131 PICKETT RIDGE DR, BEAVERCREEK, OH 45434 PHONE 1-937-426-0934**

**BRUMM, WALTER - (RE) P - 1961 F - 1965 RETIRED - 1992**

Donnellsville-Pitchin 1960; Irwin 1963; In School 1965; Prof St Marys College 1971; Prof Pikeville College 1976; Prof Messiah College 1977; Student 1985; LOA 1986

**145 WILMONT, WASHINGTON, PA 15301 PHONE 1-717-697-2709**

**BRUNSTRUP, TOM - (PL) (LOIS)**

Chattanooga (NWP) 2013

**30 S 200 W, MONROE, IN 46772 PHONE 1-260-692-6726**

**BUCHER, BRYAN - (FE) P - 1995 F - 1998**

Shawnee Associate (L) 1994; Toledo Epworth Associate (T) 1997; Trans to Illinois Great Rivers 1999; Trans from N Indiana 2004; Shawnee Associate (L) 2004; Shawnee Community (NWP) 2007

**2600 ZURMEHLY RD, LIMA, OH 45806 PHONE 1-419-991-4806**

**BUCK, MALCOLM - (RE) (VIJAY) P - 1994 F - 1996 RETIRED - 2011**

Pandora/Riley Creek (D) 1994; Oregon-Idaho Conference 1996; Leave of Absence 1999; Peace (CN) 2000; St Luke's (CN) 2002; New Holland-Atlanta Circuit (CS) 2003; Atlanta (CAS) 2010

**2852 CHURCHILL DR, COLUMBUS, OH 43221 PHONE 1-614-486-5850**

**BUCK, VIJAY - (FE) (MALCOLM) P - 1993 F - 1995**

St Marys Grace (L) 1990; Gilboa/Belmore (D) 1993; Oregon-Idaho Conference 1996; Union City Community (DN) 1999; St Mark's (CS) 2001; Lockbourne & Obetz (CAS) 2012; Obetz (CAS) 2019

**2852 CHURCHILL DR, COLUMBUS, OH 43221 PHONE 1-614-486-5850**

**BUCKEY, DAVID - (RE) (CAROLINE) P - 1951 F - 1954 RETIRED - 1993**

Church of The Saviour (Cleveland), Min of Ed 1953; Centenary (Cleveland) 1955; Middlefield, Akron 1956; Mason (W) 1960; Columbia Heights (CS) 1963; Zion (T) 1971; Centerville (DS) 1978; Shiloh (C) 1985

**8073 TYLERSVILLE RD STE 364, WEST CHESTER, OH 45069 PHONE 1-513-326-9243**

**BUCKWELL, BRENDA - (FE) P - 1988 F - 1990**

Chatham Charge (N) 1988; Riverside Assoc (CN) 1992; Sharon Park-Christie (L) 1996; Northridge (S) 1996; Church of the Messiah Min of Spiritual Formation (CN) 2003; Zanesville First (N) & Crooksville Area Shared Ministry (A) 2005; Westgate (CAS) 2008; Etna (CAS) 2014; Adjunct Faculty, Ashland Theological Seminary 2015; Coach, Consultant, Educator, Retreat Leader & Spiritual Director, Living Streams, Flowing Water 2016

**5212 SARA WAY, HILLIARD, OH 43026 PHONE 1-614-517-8115**

**BUNGER, JASON - (FL) (DAWN)**

Hope (MIV) 2011

**5980 WILMINGTON PIKE, DAYTON, OH 45459 PHONE 1-937-434-7095**

**BURCH, KANDY - (RE) P - 1985 F - 1990 RETIRED - 2008**

Apt to attend School 1985; Syracuse Charge (A) 1987; Fostoria Wesley Minister of Education (F) 1988; St Mark (DN) 1989; Apt to attend School 1992; Residence Park (DS) 1992; Van Wert Calvary/Pleasant Chapel (D) 1993; Zanesfield (S) 1995; Church of the Master Associate (CN) 2000; Raymond (S) 2002; Leave of Absence 2004; Chaplain, Loving Care Hospice, Union County 2006; Genesis Hospice 2007

**35 W DUNCAN ST APT 12, COLUMBUS, OH 43202 PHONE 1-937-594-0304**

**BURDEN, MARK - (RE) (HATTIE) P - 1953 F - 1963 RETIRED - 1994**

Nellie-Princeton, EOC 1953; Cridersville-Kemp 1954; LOA 1956; Grover Hill Circuit 1958; Vanlue Circuit 1963; First Church (L) 1969; Somerset (N) 1978; Findlay Bethlehem (F) 1994; Silver Creek (L) 2000; Bluelick (NWP) 2008; Rawson New Hope (NWP) 2011

**110 STEEPLE CHASE, LIMA, OH 45807 PHONE 1-419-371-0117**

**BURDSALL, JEFFREY - (RE) (MARGARET) P - 1985 F - 1988 RETIRED - 2016**

William Street (CN) 1985; Coolville Charge (A) 1986; North Bend (C) 1990; Anderson Hills Associate (C) 1999; New Carlisle First (S) 2002

**13918 BLOOM RD, MOORES HILL, IN 47032 PHONE 1-937-623-4361**

**BURGE, JAMES - (RE) P - 1974 F - 1976 RETIRED - 1998**

Mt Gilead & Turners Station, Ky, Kentucky Conf 1963; Jonesville - Kentucky Conf 1964; Wayland & Garrett, KY - Kentucky Conf 1965; Calvary (P) 1969; Whitehall (CN) 1977; Van Wert Trinity (D) 1982; Marion Calvary (F) 1984; Elida Immanuel (L) 1989; Clough (C) 1995

**185 GROVEPORT PIKE, CANAL WNCSTR, OH 43110**

**BURGOON, VICTORIA - (PD) (MATTHEW)**

Peace-Pickerington (CAS) 2017

**701 ELLIOTT LEE WAY, PICKERINGTON, OH 43147 PHONE 1-614-256-0103**

**BURKHART, DAVID - (FL) (DONNA)**

Westminster/Bluelick (NWP) 2008; Westminster and Perry (NWP) 2008; Westminster (NWP) 2013

**8353 STEWART RD, ELIDA, OH 45807 PHONE 1-419-303-6286**

**BURLEY, DON - (PL) (SARAH)**

Pemberton (DN) 2005

**5772 JOHNSTON SLAGLE RD, SIDNEY, OH 45365 PHONE 1-937-726-9289**

**BURNS, ANDREW - (FL) (LAUREN)**

Alger First (NWP) 2014; Church of the Messiah (CAN) 2017; Church of the Saviour (CAN) 2018

**5958 KOENIG ISLAND PL, WESTERVILLE, OH 43081**

**BURNS, BARRY - (FE) (JULIE) P - 1988 F - 1990**

Bluelick Charge (L) 1985; Shawnee Associate (L) 1988; Toledo Asbury (T) 1994; Hamilton Lindenwald (W) 2000; Circleville Community (CAS) 2007; Northwest Plains District Superintendent (NWP) 2014

**1305 1ST ST, FINDLAY, OH 45840 PHONE 1-419-348-4000**

**BURNS, JENNIFER - (FE) (JOHN) P - 2011 F - 2013**

Findlay Howard (NWP) 2011; Brookville Community (MIV) 2015; West Carrollton Memorial (MIV) 2017

**26 N LOCUST ST, W CARROLLTON, OH 45449 PHONE 1-937-823-4370**

**BURRISS, DAVID - (PL)**

Piketon & Waverly Calvary (SHV) 2008; Waverly Calvary & Waverly Grace (SHV) 2011

**113 W 3RD ST, WAVERLY, OH 45690 PHONE 1-740-222-1198**

**BUSHONG, MARY - (RE) (JIM TUSSING) P - 1992 F - 1994 RETIRED - 2009**

Botkins (DN) 1989; South Charleston (S) 1992; Bryan Faith (D) 1995; Leipsic (D) 1998

**1007 MCDANIEL ST, SUN CITY CTR, FL 33573**

**BUTTI, RUSSELL - (RE) (LINDA) P - 1997 F - 1990 RETIRED - 2017**

Thurman-Vega (P) 1993; Thurman Vega Parish/Blackfork (P) 2000; Sugar Grove (N) 2002; LOA 2004; Incapacity Leave 2005

**206 PURPLE FINCH LOOP, ETNA, OH 43062 PHONE 1-614-516-7262**

**BYRD, GLORIA - (RE) P - 1988 F - 1991 RETIRED - 2007**

Aldersgate (CN) 1988; Wesley Chapel (C) 1990; Euclid Ave (T) 1993; College Hill (C) 1995; Cincinnati District Office 2002; Incapacity Leave 2003; Williamsport (CS) 2003; Incapacity Leave 2004; Leave of Absence 2005

**10290 MILL RD APT 216, CINCINNATI, OH 45231 PHONE 1-513-429-5319**

**CABANILLAS, RUBEN - (FE) (JONQUIL) P - 1992 F - 1994**

Alexandria (N) 1990; El Redentor (T) 1993; West Elkton (DS) 1994; Pataskala (N) 2000; Oak Hills (ORV) 2010; Columbia Heights (CAS) 2019

**1775 HICKORY HILL DR, COLUMBUS, OH 43228 PHONE 1-614-378-9622**

**CADDELL, JERRY - (RE) (CHERYL) P - 2002 F - 2005 RETIRED - 2019**

St Paul (S) 1996; Harmony (S) 1996; New Carlisle Good Shepherd (S) 1997; Westboro (W) 2004; Clarksburg, Dry Run & Browns Chapel (SHV) 2011

**PO BOX 97, CLARKSBURG, OH 43115 PHONE 1-937-623-1247**

**CADLE, SHIRLEY - (RE) (CHARLES) P - 1971 F - 1973 RETIRED - 2001**

Bethesda Hospital, Cincinnati 1972; Church Women United, Cincinnati 1973; Winton Place, Cincinnati 1976; Camp Dennison/  
Miamiville Churches 1979; Mt Airy (C) 1981; Wilmington District Superintendent 1994

**34 LAUREL AVE, MILFORD, OH 45150 PHONE 1-513-831-4804**

**CADY, DAVID - (FE) (AMY) P - 1998 F - 2001**

Emmanuel-Pleasant View (CS) 1995; Beeson Scholar, Asbury Theol Sem 2002; Summit Station (N) 2003; Reynoldsburg (CAS)  
2008; Jerome (CAN) 2010; Assistant to the DS, Capitol Area South District (CAS) 2015; Riverside (CAN) 2017

**2701 ZOLLINGER RD, COLUMBUS, OH 43221 PHONE 1-740-964-4575**

**CALDWELL, JAMES - (RE) (KAREN) P - 1977 F - 1979 RETIRED - 2008**

Drexel Park (DS) 1975; Essex-Mt Olive (S) 1978; Lancaster First (N) 1979; Hoffman West Milton (DN) 1982; Northern Hills (C)  
1987; Hillsboro First (W) 1998; Waterville (T) 2003

**100 SHERMAN PL, PERRYSBURG, OH 43551 PHONE 1-419-873-5508**

**CAMPBELL, GEORGE - (RE) (MARTHA GENE) P - 1968 F - 1970 RETIRED - 2003**

Morris Chapel, Zion 1961; Chatham Charge 1967; Marietta Christ (A) 1970; Hicksville Grace (D) 1974; Collingwood (T) 1980;  
Loveland (C) 1986; Superintendent Defiance District 1995; Otterbein Lebanon (W) 2000; Toledo New Hope (MWD) 2009

**619 HIGHLAND CREEK CT, HOLLAND, OH 43528 PHONE 1-419-865-7658**

**CAMPBELL, J GARY - (RE) (JOY) P - 1956 F - 1958 RETIRED - 1999**

Hamorton, PA, Philadelphia Conf 1952; Boehms Meth, Willow Street PA 1953; Jim Thorpe, PA, Grace-St Paul's Meth 1957;  
Lowell, MA, Fellowship Meth Ch 1958; Transferred to New Eng Conf 1961; Spencer, MA, First Meth Ch, New Eng Conf 1961;  
Acton, MA, St Matthew's Meth Ch 1962; Worcester, MA, Wesley UMC Assoc 1968; Through a merger, Conf membership was  
in the S New Eng Conf 1970; Reading, MA, Old South UMC 1971; Supt Rhode Island-SE MA Dist 1976; Transferred to WOC  
1980; Westerville Church of The Saviour (CN) 1980; Fairview (DS) 1988; Supt Portsmouth Dist 1993; South Vernon (East Ohio)  
1999-2005; Marysville First (CAN) 2010

**67 TAYLOR ST, FREDERICKTOWN, OH 43019 PHONE 1-740-848-4222**

**CAMPBELL, ROBERT - (RE) P - 1964 F - 1967 RETIRED - 2003**

Cygnat-Jerry City 1963; Xenia First Assoc 1967; Stratford St Paul's (CN) 1969; Fayette (D) 1975; Greenfield First (W) 1984;  
Napoleon Christ (D) 1988; Ironton First (P) 1993; Fremont Hayes (T) 1996; Hayes Memorial (T) 1999

**2712 OXFORD DR, FINDLAY, OH 45840 PHONE 1-419-420-3661**

**CAMPBELL, SCOTT - (FE) (CARALEE) P - 2002 F - 2006**

Monroe Street Associate (T) 1996; Ostrander (CN) 1999; Bainbridge (SHV) 2006; Military Chaplain 1/1/2009; Bainbridge (SHV)  
5/1/2009; Van Wert Trinity (NWP) 2011; First-Newark (CAS) 2017

**1152 JAMES RD, NEWARK, OH 43055**

**CAMPBELL, TERRY - (PL) (CATHY)**

West Manchester (MIV) 2002; and Eldorado (MIV) 2009

**4759 GREENMOUNT PIKE, RICHMOND, IN 47374 PHONE 1-765-962-0156**

**CANN, STEVEN - (RE) P - 1981 F - 1984 RETIRED - 2016**

Greenup First, Greenup KY, KY Conf 1981; Urbana (S) 1982; Beaverdam Charge (L) 1984; Commercial Point-Concord Charge  
(CS) 1990; Commercial Point (CS) 1993; Wellston Hope (P) 1994; Eaton St Paul (DS) 2001; Clarksville Charge (ORV) 2010

**1306 W RIDGE RD, CRAWFORDSVILLE, IN 47933 PHONE 1-513-502-7076**

**CANNODE, WILLIAM - (RA) A - 1990 RETIRED - 1996**

E Eighth Ave (CN) 1973; Peachblow (CN) 1975; Rodney-Bethesda (A) 1985; Frankford/Austin (P) 1988; Frankfort-Austin  
Charge (P) 1991

**5824 THADA LN, COLUMBUS, OH 43229 PHONE 1-614-396-6221**

**CARLEY, ANN MARIE - (PD) P - 2018**

Executive Director of Ministry, Chillicothe Trinity (SHV) 2018

**1780 TOBAGO DR, GALLOWAY, OH 43119 PHONE 1-614-878-3260**

**CARLSON, GARY - (RE) (JEAN) P - 1992 F - 1995 RETIRED - 2011**

Ravenna First (East Ohio) 1986; Community (DN) 1988; Nelsonville Parish (A) 1996; West Independence (F) 2003

**535 N SCRANTON ST, RAVENNA, OH 44266 PHONE 1-330-524-9194**

**CARMAN, SCOTT - (PL) (JEANETTE)**

Grand Rapids Calvary (MWD) 2013; Grand Rapids Calvary & Weston (MWD) 2014; Grand Rapids Calvary (MWD) 2018

**24299 W 2ND ST, GRAND RAPIDS, OH 43522 PHONE 1-419-574-2048**

**CARMEAN, JULIE - (FE) P - 1990 F - 1992**

Eastmont (DS) 1990; Springfield Central (S) 1996; William Street (CAN) 2008

**28 W WILLIAM ST, DELAWARE, OH 43015 PHONE 1-740-972-5704**

**CARROLL, ALAN - (RE) (JEAN) P - 1986 F - 1989 RETIRED - 2009**

Rushsylvania Charge (S) 1986; Christ Assoc (DS) 1990; St Andrew (DS) 1999; Regional Dtr of Church Relations, Otterbein  
Homes (ORV) 2006; Pastoral Care, Kettering Christ (MIV) 2010

**912 SHELTON DR, DAYTON, OH 45429**

**CARROLL, JEAN - (RE) (ALAN) P - 1983 F - 1986 RETIRED - 2010**

Madisonville (C) 1983; Bellefontaine First (S) 1984; Prg Consultant (L-S) 1987; Xenia Faith Community Assoc (DS) 1990; Dist Dtr of Prg (S-3/4 & Tremont City-1/4) 1993; Eastmont (DS) 1996; Otterbein-Lebanon Assoc (W) 2002

**912 SHELTON DR, DAYTON, OH 45429**

**CARTER, DESIREE - (RE) P - 1995 F - 1998 RETIRED - 2017**

Shepard (CN) 1995; Troy First Associate (DN) 1997; Troy Richards Chapel (DN) 1997; Human Service Coord State Prison, Greenwood SC 2000; Toledo St Paul (T) 2001; Milford First (ORV) 2006; Community of Faith (CAN) 2008; Lancaster Maple Street (CAS) 2009; Wagram (CAS) 2012; Leave-Medical 2015

**605 OLDHAM AVE, RICHMOND, KY 40475 PHONE 1-740-304-5944**

**CARTER, LINDA - (RE) P - 1997 F - 1999 RETIRED - 2014**

Amesville Cooperative (A) 1995; Forest Chapel Associate (C) 1997; Montpelier St Paul (D) 2001; Toledo Zion (T) 2004; Incapacity Leave 2007

**1214 JULIET DR, TOLEDO, OH 43614 PHONE 1-419-704-1677**

**CARTWRIGHT, JEFFREY - (FL) (SHARON)**

Dayton Higher Ground & New Hope Assoc (MIV) 2007; Dayton New Hope (MIV) 2008; Dayton New Hope & St Paul Assoc (MIV) 2011; Dayton New Hope (MIV) 2012; Medway (MIV) 2012; Dayton New Hope (MIV) 2017

**155 THRUSTON BLVD E, OAKWOOD, OH 45419**

**CASE, CHARLES - (FL) (CHRISTINE) P - 2007**

Chillicothe First/Londonderry (P) 2004; Chesapeake (SHV) 2010; Montpelier St Paul's (NWP) 2019

**211 MISTY LN, MONTPELIER, OH 43543 PHONE 1-740-894-2230**

**CASE, CHRISTINE - (PD) (CHARLES) P - 2017**

Associate Pastor of Discipleship & Outreach, Chesapeake (SHV) 2017; Leave-Transitional 2019

**211 MISTY LN, MONTPELIER, OH 43543 PHONE 1-740-894-2230**

**CASEY, JENNIFER - (FE) (TODD) P - 2016 F - 2019**

Church of the Master (CAN) 2016; Stonybrook (CAN) 2019

**503 CHERRY BOTTOM RD, GAHANNA, OH 43230 PHONE 1-614-571-2993**

**CASPERSON, APRIL - (FD) (ZAC) P - 2009 F - 2011**

Coord Student Recruit, Methodist Theological School in Ohio 2009; Vice President of Institutional Advancement, Methodist Theological School in Ohio 2014; Director of Diversity & Inclusion, West Ohio Conference 2017

**32 WESLEY BLVD, WORTHINGTON, OH 43085 PHONE 1-614-844-6200**

**CASTO, R. MICHAEL - (RE) (SALLY) P - 1969 F - 1971 RETIRED - 2004**

At School 1969; Faculty, Methesco 1975; Summit (CN) 1977; Commission On Inter Prof Ed and Practice 1982

**353 N WASHINGTON ST, DELAWARE, OH 43015 PHONE 1-740-369-2274**

**CATTRAN, JAMES - (RE) (MARILYN) P - 1964 F - 1967 RETIRED - 2004**

Troy First Assoc 1966; Milford Center-Unionville Center Charge 1967; North Hampton (S) 1969; St Paul-Trinity (T) 1977; Mt Moriah (W) 1981; Hillsboro First (W) 1993; Fairfield St Mark's (W) 1998

**7073 HUNTERS MOON CT, HAMILTON, OH 45011 PHONE 1-513-863-3115**

**CAVANAUGH, TERRY - (FE) (VIRGINIA) P - 1992 F - 1994**

Laurelville Charge (A) 1991; Georgetown (W) 1995; New Church Start Lebanon (W) 1998; New Church Start-Vincent (A) 1999; Living Faith & Decatur (FTH) 2007; Jackson Calvary (SHV) 2009; Pitsburg Grace (MIV) 2015; Greenville First (MIV) 2016; Portsmouth Christ (SHV) 2019

**1273 HILLSIDE DR, GREENVILLE, OH 45331**

**CAVINEE, JESSICA - (PE) P - 2019**

Linworth (CAN) 2018

**7070 BENT TREE BLVD, COLUMBUS, OH 43235 PHONE 1-614-366-8485**

**CHALK, JACK - (RE#) (JANICE) P - 1964 F - 1966 RETIRED - 1998**

Zoardale Charge 1960; Church Of The Cross (Toledo) 1966; St Paul Trinity (T) 1972; Piqua Grace (DN) 1977; Groesbeck (C) 1987; Lima Trinity (L) 2002; Hardin (MIV) 2009

**1708 E PARKWAY DR, PIQUA, OH 45356 PHONE 1-937-214-6816**

**CHAMBERLAIN JONES, LINDA - (RE) (JESSE) P - 1999 F - 2002 RETIRED - 2012**

Springfield St Mark (S) 1999; Linden (CN) 2001; Magnetic Springs-Pharisburg Charge (CAN) 2009

**845 DELORLEANS BLVD, MARY ESTHER, FL 32569**

**CHAMBERS, KEVIN - (FE) (SUSAN) P - 1986 F - 1989**

Central (T) 1987; Northwood Hayes-Oregon Bethany (T) 1989; Glenwood Assoc (CS) 1994; Avondale (CS) 1997; New Horizons (CAS) 2017; Maple Street-Lancaster (CAS) 2018

**438 E WHEELING ST, LANCASTER, OH 43130 PHONE 1-614-580-5189**

**CHAMBLISS, LEROY - (RE) (LILLIAN) P - 2005 F - 2008 RETIRED - 2018**

Middletown Amanda (DS) 2002; South Park (DS) 2005; Stillwater YMCA (MIV) 2007

**5580 MAEFEL LN, DAYTON, OH 45415 PHONE 1-937-609-2052**

**CHANG, SEONYOUNG - (PL) (YIJOON)**

Columbus Korean (CAN) 2018

**208 HEISCHMAN AVE, WORTHINGTON, OH 43085 PHONE 1-614-468-1497**

**CHANG, YIJOON - (FE) (SEONYOUNG)**

Madisonville-Korean (C) 2003; Transferred from Korean Methodist 2008; Columbus Korean (CAN) 2012  
**208 HEISCHMAN AVE, WORTHINGTON, OH 43085 PHONE 1-614-882-5819**

**CHARLES, DAVID - (FL)**

Findlay St. Marks (NWP) 2017  
**800 S MAIN ST, FINDLAY, OH 45840 PHONE 1-419-581-1139**

**CHARLES, THOMAS - (RLPT) (JOANNE)**

So Webster Christ (P) 2001; Portsmouth Cornerstone (SHV) 2012  
**1061 28TH ST, PORTSMOUTH, OH 45662 PHONE 1-740-354-4494**

**CHASTAIN, PAUL - (RE) P - 1950 F - 1956 RETIRED - 1990**

Nashville (DN) 1952; Otterbein Home (W) 1955; Arcanum (DN) 1957; Vandalia (DN) 1974; Shawnee (L) 1984  
**402 N MAIN ST, ARCANUM, OH 45304 PHONE 1-937-692-6400**

**CHEESEMAN, MARY - (FL)**

Spiritual Care Coordinator, Oakwood Village (MIV) 2013; Spiritual Care Coordinator, Oakwood Village & Bowlusville & New Moorefield (MIV) 2018; New Beginnings (MIV) 2019  
**7400 MILTON CARLISLE RD, SPRINGFIELD, OH 45504 PHONE 1-937-597-3046**

**CHERRY, CONSTANCE - (FE) P - 2006 F - 2009**

Diaconal Min of Music, St Marks (F) 1990; Van Buren (F) 1992; Leave of Absence 1993; Dir of Christian Formation, Winebrenner Seminary 1994; Asst Professor Christian Ministries, Winebrenner Theological Seminary 1998; Ex Dtr Worship and Music, First Presbyterian Ch, Hollywood California 2000; Leave of Absence 2002; Arcadia (F) 2003; Leave of Absence 2003; Asst Prof Worship & Christian Mins Indiana Wesleyan U Marion 2004; Prof of Worship, Indiana Wesleyan (344.1d) & Grant UMC (346.1) North Indiana Conf 2006; Prof of Worship, Indiana Wesleyan (344.1d) Indiana Conf 2010; Prof of Worship, Indiana Wesleyan (344.1d) & Grant UMC, North Central District (346.1) Indiana Conf 2016

**4201 S WASHINGTON ST, MARION, IN 46953 PHONE 1-765-677-2250**

**CHIVINGTON, DAVID - (FE) (ROXY) P - 1981 F - 1984**

Wren-Wood Chapel (D) 1977; Wilshire/Union (D) 1980; Fletcher (DN) 1987; Middletown First (DS) 2002; Asst to DS, Northwest Plains District (NWP) 2007; Sidney First (MIV) 2009

**230 E POPLAR ST, SIDNEY, OH 45365 PHONE 1-937-492-9136**

**CHO, MYUNG JI - (RE) (SANG-HYU HAN) P - 1996 F - 1998 RETIRED - 2018**

Greater Linden Parish (CN) 1996; CPE 1999; Northern Illinois 2000; Rust UMC, No Illinois Conference 2002; Leave of Absence 2004; Ex Dtr, Korean-American Ntl Coordinating Council, Inc 2004; York Center/Rush Creek Charge (CAN) 2014; FLO-IN Charge (MWD) 2016

**9408 GARDEN CT, POTOMAC, MD 20854 PHONE 1-630-973-6584**

**CHOI, BRIAN - (FL) (JULIE HAN-CHOI)**

Oxford (ORV) 2015; Madisonville Korean (ORV) 2016; Hamilton Park Avenue (ORV) 2019  
**801 PARK AVE, HAMILTON, OH 45013 PHONE 1-513-893-5311**

**CHOI, YOUNG EUN - (OE) (SEUNG HE)**

Dayton Korean (DS), Northern Illinois (346.1) 2002  
**1190 WESTERN AVE, NORTHBROOK, IL 60062 PHONE 1-847-205-9642**

**CHOW, MARK - (FE) (NANCY) P - 1985 F - 1989**

Urbana Assoc (S) 1987; Vaughnsville (D) 1990; Oxford Associate (W) 1994; Woodville (T) 2000; Assistant to DS Toledo Dist 2003; Newark First Assoc (CAS) 2006; Assistant to the DS, Capitol Area South (CAS) 2013; Zanesville Grace (FTH) 2015

**516 SHINNICK ST, ZANESVILLE, OH 43701 PHONE 1-740-452-9317**

**CHRISTIAN, MICHAEL - (RE) (JUDY) P - 1959 F - 1966 RETIRED - 2002**

Dtr Interchurch Relationships, Otterbein Col, Westerville OH 2001  
**160 CENTRAL AVE, WESTERVILLE, OH 43081 PHONE 1-614-882-5283**

**CHRISTMAN, CAROLYN - (FE) (DANIEL) P - 2009 F - 2012**

Bradford (MIV) 2008; DeGraff (CAN) 2009; Prospect (CAN) 2012; Middleburg (CAN) 2018  
**9710 COUNTY ROAD 153, EAST LIBERTY, OH 43319 PHONE 1-937-666-2844**

**CHRISTO-BAKER, GUSTAVUS - (OE)**

Sierra Leone (346.1) 1988; Scott Trinity-Union (F) 1988; Marne (N) 2004; Van Wert First (NWP) 2011; Church of the Cross (MIV) 2018

**9410 TAHOE DR, DAYTON, OH 45458 PHONE 1-937-293-5217**

**CHRISTY, JAMES - (RE) (SANDRA) P - 1964 F - 1967 RETIRED - 2007**

Cairo (L) 1966; Milford Center-Unionville Center 1969; Parkview-Miamisburg Assoc (DS) 1974; Winton Place Cincinnati - Chaplain Intern, Bethesda Hospital 1975; Hilltonia (CS) 1976; Owensville (W) 1979; New Albany (CN) 1985; Greene Street (DN) 1993

**23 MARYMONT DR, PIQUA, OH 45356 PHONE 1-937-773-0503**

**CISCO, CRAIG - (PL) (JOHANNA)**

Celina Mt Zion & Mercer (NWP) 2013  
**919 WILLIAMS ST, SAINT MARYS, OH 45885 PHONE 1-419-305-0613**

**CLARK, CHRISTOPHER - (PL)**

Beaver Faith (SHV) 2010; Beaver Faith & Beaver Emmanuel (SHV) 2010; Beaver Emmanuel (SHV) 2013

**2368 PENNINGTON RD, WAVERLY, OH 45690 PHONE 1-740-941-6818**

**CLARK, EMORY - (FE) (RUTH) P - 2016 F - 2019**

Greenfield (SHV) 2013; New Hope (Logan) (FTH) 2015; Belpre Rockland (FTH) 2018

**2141 WASHINGTON BLVD, BELPRE, OH 45714 PHONE 1-740-603-7577**

**CLARK, JAMES - (PL) (JOANNE)**

Okeana (ORV) 2012

**2430 SAINT ALBANS AVE, CINCINNATI, OH 45237 PHONE 1-513-325-1659**

**CLARK JR., KENNETH - (RE) (SHIRLEY) P - 1955 F - 1957 RETIRED - 1999**

Worthington, Associate Pastor 1956; Aldersgate 1960; University 1965; Maumee 1971; Bellefontaine 1977; Hilliard 1986; Huber Heights Sulphur Grove (DN) 1994

**4694 COBBLESTONE DR, TIPP CITY, OH 45371 PHONE 1-937-667-5409**

**CLARK, LARRY - (FE) (DENISE) P - 1979 F - 1983**

In School 1979; St Paul (CN) 1980; Wesley (T) 1981; Maplewood (T) 1987; New Horizon (T) 1987; Prg Coord Toledo Dist 1987; Central (T) 1989; Mt Zion (C) 1994; Epworth (CN) 1998; Exec Dtr Toledo Area Ministries (T) 2001; Sylvania First (MWD) 2007; Monroe Street (MWD) 2015

**145 S SAINT CLAIR ST UNIT 21, TOLEDO, OH 43604 PHONE 1-419-350-1823**

**CLARK, LAURA - (FE) P - 1989 F - 1992**

Sylvania First Assoc (T) 1989; Walnut Grove (Aug Co) (L) 1990; Sharon Park (L) 1993; Leave of Absence 1995; McComb-Portage Chapel Charge (F) 1996; Findlay St Andrew's Associate (F) 1998; Sugar Grove (L) 1999; Pioneer Alvordton Charge (D) 2004; Clay Ebenezer-West Franklin Charge (D) 2004; Fayette (MWD) 2006; FLO-IN Charge (MWD) 2009; Derby/Five Pts Charge (CAS) 2014; Countryside Chapel/Van Wert Wesley (NWP) 2019

**552 CENTER ST, VAN WERT, OH 45891 PHONE 1-740-869-2714**

**CLARK, LAURIE LYNN - (FE) (GREG MOODY) P - 1994 F - 1996**

Min/Youth/Young Ad, Church of the Messiah (CN) 1994; Appointed to attend school 1996; Maple Grove Assoc (CN) 1997; St Lukes (CAN) 2007; Bexley (CAN) 2017; Chaplain, OhioHealth Doctors Hospital 2018

**1255 VIRGINIA AVE, COLUMBUS, OH 43212 PHONE 1-614-214-1574**

**CLARK, RICHARD - (RE) (JUDITH) P - 1957 F - 1960 RETIRED - 1994**

Miller Church, Gary, Indiana 1958; Windermere Church, East Cleveland 1959; Fields Church, North Ridgeville 1961; Bronson Methodist Hospital, Kalamazoo, Michigan 1965; Redeemer Church, De Witt, Michigan 1974; Licking Memorial Hosp, Newark, OH 1975

**233 KENDAL DR, GRANVILLE, OH 43023 PHONE 1-740-920-9068**

**CLARK JR., RUSSELL - (RE) P - 1973 F - 1976 RETIRED - 2008**

Rainsboro Charge (W) 1973; Hyde Park Community Assoc (C) 1979; Urbana (S) 1986; Columbus Bexley (CN) 1989; Newark District Superintendent 1995; Incapacity Leave 1999

**3800 GRANDEN RD, COLUMBUS, OH 43214 PHONE 1-614-262-9634**

**CLARK, WAYNE - (RE) (PAT) P - 1980 F - 1984 RETIRED - 2008**

Hamilton Ninth St (W) 1976; Spring Valley (DS) 1981; Fairview-Dayton Assoc (DS) 1986; Brookville (DN) 1987; Washington Court House (CS) 1995

**1279 BEECHWOOD RC, SALEM, OH 44460 PHONE 1-234-567-4017**

**CLARKE, DONALD - (RE) P - 1955 F - 1957 RETIRED - 1995**

Seminary 1955; Goshen (W) 1957; Cleves (C) 1960; Asbury (T) 1964; McKendree (CN) 1972; Van Wert First (D) 1978; Chillicothe Walnut St (P) 1982; Columbus South Dist Superintendent 1987; Washington CH Grace (CS) 1993

**3717 ORDERS RD, GROVE CITY, OH 43123 PHONE 1-614-871-7304**

**CLARKE, WESLEY - (RE) P - 1951 F - 1954 RETIRED - 1991**

Greater Hurion Circuit 1948; Appt to attend school 1951; Newark First Assoc (N) 1953; First (Batavia) 1954; Monfort Heights 1958; Urbana 1965; Trinity (P) 1972; Supt Athens Dist 1975; Exec Dtr, Wesley Glen 1980; Ridgeway/Mt Victory Chg (L) 2002

**6555 US HIGHWAY 68 S APT 65, WEST LIBERTY, OH 43357 PHONE 1-937-887-8063**

**CLARY, LADONNA - (RE) (DALE) P - 2000 F - 2003 RETIRED - 2011**

New Paris St Paul (DN) 2000; Family Leave 2008

**108 APPLE TREE LN, PIKEVILLE, NC 27863 PHONE 1-919-330-4667**

**CLIFTON, WARREN - (OE) (ANNELISE) P - 2013 F - 2016**

Whitehouse Hope (MWD) 2019

**97 W COLONY DR, WATERVILLE, OH 43566 PHONE 1-318-655-2172**

**CLINGER, DONALD - (RLPT) (TRACY) RETIRED - 2013**

Bluffton Trinity (F) 1991; Bluffton Trinity/Big Oak (F) 1993; Bluffton Trinity (F) 2002; Mendon Charge (NWP) 2009; Alger First (NWP) 2017

**452 1/2 W ELM ST, BLUFFTON, OH 45817 PHONE 1-419-757-7100**

**CLINGER, ROBERT - (PL) (CARYN)**

Lafayette First (NWP) 2015

**452 W ELM ST, BLUFFTON, OH 45817 PHONE 1-419-306-4535**



**CLO, ROBERT - (RE) P - 1997 F - 1999 RETIRED - 2012**

Holland (T) 1997; Monroe Street Assoc (T) 2004; North Bend (ORV) 2006  
**5621 REGIMENTAL PL, CINCINNATI, OH 45239 PHONE 1-419-270-1604**

**CLORE, GARY - (FE) P - 1993 F - 1995**

Chaplain, US Marine Corps CA 1993; Chaplain, Naval Air Facility, Atsugi, Japan 2000  
**6504 WAYSIDE PL, ALEXANDRIA, VA 22310 PHONE 1-703-795-5705**

**COCHRAN, KEVIN - (PL)**

Wauseon Tedrow (MWD) 2007

**16692 W MOLINE MARTIN RD, GRAYTOWN, OH 43432 PHONE 1-419-350-1420**

**COCKLIN, PAUL - (RE) (DAWN) P - 1979 F - 1981 RETIRED - 2010**

Magnetic Springs-Pharisburg 1974; College Hill (C) 1977; Ironton First (P) 1984; Toledo Hope (T) 1990; Beardshear (DN) 1992; Oak Hills (C) 1994; New Martinsburg (SHV) 2010; Russellville (SHV) 2011

**10665 KENDALL RD, WINCHESTER, OH 45697 PHONE 1-937-695-0794**

**COLDWELL, RICHARD - (RE) (TERRI) P - 1981 F - 1984 RETIRED - 2012**

Perry (L) 1981; Chesapeake (P) 1983; Chaplain Ohio Northern University 1986; Bryan Wesley (D) 1991; Christ (DS) 1998; Cincinnati St Paul Community (C) 2001; Laurel & Spring Grove (ORV) 2013; Newtown (ORV) 2014

**312 E RICHARDSON CIR, HARTSVILLE, SC 29550 PHONE 1-513-259-7841**

**COLE, JERRY - (RE) (DURELLE) P - 1970 F - 1971 RETIRED - 2002**

Metamora (D) 1971; Philo Yoke (N) 1974; Coldwater (L) 1977; Paulding (D) 1981; Belpre St Marks (A) 1983; Beaver Emmanuel Charge (P) 1986; Elliston Zion (T) 1989; Ayersville (D) 1998

**1645 W MAIN ST, WILMINGTON, OH 45177 PHONE 1-937-481-5959**

**COLE, VERA - (FL)**

Keys of the Kingdom (ORV) 2008

**3625 MONTGOMERY RD, CINCINNATI, OH 45207 PHONE 1-513-544-6367**

**COLEMAN, GREGORY - (FE) (MELANIE) P - 2012 F - 2015**

Martinsville (ORV) 2006; Cairo & Rockport (NWP) 2011; West Unity (NWP) 2015

**708 E JACKSON ST, WEST UNITY, OH 43570 PHONE 1-419-924-2161**

**COLEMAN, JOHN - (PL) (JOY)**

Rushville (FTH) 2013; East Fultonham (FTH) 2017

**PO BOX 216, E FULTONHAM, OH 43735 PHONE 1-740-404-2381**

**COLEMAN III, NORMAN - (RE) (JULIE) P - 1986 F - 1988 RETIRED - 2018**

Calvary Milford (W) 1985; Columbus Christ Associate (CS) 1987; Columbus Hilltop (CS) 1989; Church of the Messiah Assoc (CN) 1991; Lima Trinity Assoc (L) 1994; Richland (A) 1996; Faith Community Associate (W) 2004; Cincinnati Sharonville (ORV) 2009; Middletown Christ (ORV) 2010; Personal Leave 2010; Middletown Christ (ORV) 2010

**9702 CEDAR KNOLL DR, MASON, OH 45040 PHONE 1-513-208-0679**

**COLEMAN, RANDALL - (FE) (RACHEL)**

Belmont (MIV) 2011; Indiana Conf (346.1) 2011; Elida Immanuel (NWP) 2019

**699 SUNNYDALE ST, ELIDA, OH 45807 PHONE 1-937-760-8508**

**COLON, STEPHEN - (PL)**

Scott Trinity Charge (MWD) 2018

**137 W REED AVE, BOWLING GREEN, OH 43402 PHONE 1-419-601-5293**

**COMPTON, PHILIP - (RLPT) (LADONNA) RETIRED - 2015**

Rhinehart (L) 1997

**475 TOWNSHIP ROAD 30, ADA, OH 45810 PHONE 1-419-634-9582**

**CONDREY, JIM - (FE) (CYNTHIA) P - 1996 F - 1998**

Somerville-Gratis Charge (DS) 1992; Ware's Chapel-W Manchester Chg (DN) 1996; Liberty Chapel (D) 2001; Belpre Rockland (FTH) 2010; Millersport (CAS) 2018

**PO BOX 51, MILLERSPORT, OH 43046 PHONE 1-740-467-2622**

**CONFAR, LEONARD - (RE) (NANCY) P - 1948 F - 1952 RETIRED - 1988**

Attend School 1948; North East Ohio Conf, Trinity Youngstown, Assoc 1953; Newton Falls 1957; Oxford, Ohio Conf 1962; King Ave (CN) 1971; Supt Columbus North Dist 1982; Chaplain Wesley Glen 1991

**1800 RIVERSIDE DR APR 2312, COLUMBUS, OH 43212 PHONE 1-614-488-3395**

**CONNOLLY, PAMELA - (OF) (JOHN)**

Ostrander (CAN) 2009; Darby Plains Larger Parish Charge (CAN) 2011; Milford Center (CAN) 2015

**400 WILDERNESS RD, MARYSVILLE, OH 43040**

**CONRAD, JEFFREY - (RE) (JOYCE) P - 1983 F - 1986 RETIRED - 2012**

Hanover Charge (D) 1980; Gethsemane (N) 1983; Marne (N) 1984; Rolling Plains (N) 1992; Tipp City (DN) 2000; Celina St Paul's Associate (NWP) 2007; Celina St Paul's (NWP) 2008

**3950 MAYHEW DR, ZANESVILLE, OH 43701 PHONE 1-740-683-9826**

**COOK, KAREN - (FE) (BRODERICK) P - 2004 F - 2007**

Hilltop (CS) 2002; Crossroads (CAS) 2007; Church for All People (CAS) 2013; Assistant to the DS, Capitol Area North District (CAN) 2016

**32 WESLEY BLVD, WORTHINGTON, OH 43085 PHONE 1-614-599-1516**

**COOK, PATRICIA - (RE#) P - 2003 F - 2006 RETIRED - 2019**

Trinity Associate (CN) 2000; Bexley Assoc (CN) 2003; Parkview (CAS) 2007; Mt Healthy (ORV) 2010; Executive Director, Southeast Associated Ministries, (SEAM), Louisville, KY 2013; Leave-Family 2015; Otterbein Lebanon (ORV) 2016; The Gathering (ORV) 2018

**31 S CLINTON ST, MIDDLETOWN, OH 45044 PHONE 1-513-217-5131**

**COOK, THOMAS - (RE) P - 1964 F - 1966 RETIRED - 1999**

Eureka (P) 1959; Neil Ave (Cols) 1961; Hamden (Chillicothe) 1964; Frankfort (Chillicothe) 1967; Morgan Memorial (CN) 1970; Somerset (N) 1974; First Bluffton (L) 1978; Marietta Norwood (A) 1981; Luckey Zion (T) 1988

**10610 WHISPERING PINES RD, FREDERIC, WI 54837 PHONE 1-715-566-0110**

**COOK, VAUGHN - (PL)**

Brice (CAS) 2017; Gethsemane (CAS) 2018

**5136 AVALON AVE, COLUMBUS, OH 43229 PHONE 1-614-805-7924**

**COOLEY, CAROL - (RE) P - 1990 F - 1992 RETIRED - 2019**

Brandt (DN) 1988; McGonigle Millville (W) 1990; Claibourne (S) 1991; Westminster (L) 1992; Disability Leave 1993

**7380 CRYSTAL LAKE DR APT 5, SWARTZ CREEK, MI 48473 PHONE 1-810-877-5626**

**COOLEY, FRANKLIN - (RE) (ALICE) P - 1954 F - 1956 RETIRED - 1976**

Jacksonville, Student 1950; New Jasper Mt Tabor 1954; Dayton - South Park 1956; New Boston 1957; Asbury 1960; Amsden Rehoboth 1962; Alger Circuit 1964; Proctorville 1967; Lima Wesley 1969; Leave of Absence 1974

**1910 RICE AVE, LIMA, OH 45805 PHONE 1-567-289-6555**

**COOPER, BARBARA - (FD) (MIKE) P - 2013 F - 2015**

Music Instructor & Community Pastor, Tipp Community Arts Program, "The Hotel Gallery" 2013; Music Instructor & Community Pastor, Tipp Community Arts Program, "The Hotel Gallery" & Englewood (MIV) 2013; Music Instructor & Community Pastor, Tipp Community Arts Program "Ministry in the Marketplace" & Executive Director, Connections of Tipp City & Englewood (MIV) 2018; Music Instructor & Community Pastor, Tipp Community Arts Program "Ministry in the Marketplace" & Executive Director, Connections of Tipp City (MIV) 2018

**7690 PETERS RD, TIPP CITY, OH 45371**

**COOPER, GEORGE - (RE) (ROSEMARY) RETIRED - 2019**

(346.1) East Ohio Conf, Dtr Council on Development, West Ohio Conference 2010; Transferred from East Ohio Conf 12/31/2016

**4865 SAN PABLO CT, NAPLES, FL 34109 PHONE 1-614-832-5661**

**COOPER, SAMUEL - (RE) P - 1982 F - 1985 RETIRED - 1996**

Delta Beulah (D) 1975; Ostrander (CN) 1979; Piketon (P) 1982; Trinity, Columbus (CN) 1983; Faith, Batavia (W) 1984; Gilman & John Stewart (A) 1988; Disability Leave 1989

**4447 WESLEY TRL, COLUMBUS, OH 43207 PHONE 1-614-507-1102**

**COPOCK, TIMOTHY - (RE) (REBECCA) P - 1983 F - 1989 RETIRED - 2013**

United Theological Seminary - Exec Prod UTS Television 1983; Kingscreek (S) 1986; Bexley Assoc (CN) 1990; Pleasant Ridge (C) 1991; No Baltimore Church of the Good Shepherd (F) 1996; Asst Dtr of Community Counseling Services, U of Findlay 2003; Cygnet-Faith (F) 2004; Asst Prof of Community Counseling, Gannon Univ, Erie, PA 2007

**5485 LOUISE DR, EDINBORO, PA 16412 PHONE 1-814-449-8735**

**CORBITT, JAMES - (RE) (KATHY) P - 1980 F - 1983 RETIRED - 2002**

Bartlett (A) 1972; Meigs Parish-Rock Springs (A) 1976; Stoutsville Circuit (CS) 1981; Pomeroy (A) 1983; Toledo Oakdale (T) 1988; Faith (A) 1992; Commercial Point (CS) 1994; Middleburg (S) 1998; Sugar Grove (N) 1999; Cutler Chapel (A) 2004; North Bethel (A) 2005; Northeast Cluster (FTH) 2006

**25935 ROWE RD, RACINE, OH 45771 PHONE 1-740-247-2182**

**CORDELL, BRIAN - (FE) (SARA) P - 2006 F - 2009**

Forest Chapel Assoc (ORV) 2006; Attend school & Ohio River Valley District Office 2009; Leave-Personal 2011

**5564 MAPLERIDGE DR, CINCINNATI, OH 45227 PHONE 1-513-374-7616**

**CORL, HETH - (RE) (KAREN) P - 1958 F - 1964 RETIRED - 1999**

Peoria Circuit 1957; Findlay West Park 1960; Dunkirk Grace 1963; Van Wert Trinity (D) 1968; John Stewart (F) 1972; Perrysburg First (T) 1978; Aley (DS) 1983; St Marks (F) 1990; Sidney First (DN) 1993

**1251 BEAVER VALLEY RD, BEAVERCREEK, OH 45434 PHONE 1-937-431-0415**

**COTTRELL, DAVID - (FE) (DONNA) P - 1986 F - 1990**

Logan (D) 1976; Williams Center Circuit (D) 1981; Gilboa-Belmore (D) 1987; Marion Oakland (F) 1993; Lucasville Emmanuel/ Valley (P) 2004; First, Woodsfield, Ohio, East Ohio Conference (346.1) 2013

**319 EASTERN AVE, WOODSFIELD, OH 43793 PHONE 1-740-259-2176**

**COURNEEN, SHERRON - (RE) P - 1992 F - 1994 RETIRED - 2009**

Cal-Nev Conference 1992; St Paul (DS) 2000; Rio Grande/N Gallia Chg (A) 2005; Rio Grande/N Gallia Chg & Chaplain, Holzer Med Ctr (FTH) 2006

**310 FAIRWAY DR, COLUMBUS, OH 43214 PHONE 1-614-600-7800**

**COX, ANGIE - (PL)**

Broad Street (CAN) 2018

**501 E BROAD ST, COLUMBUS, OH 43215 PHONE 1-614-309-6645**

**COX, B DOUGLAS - (PL) (SANDY)**

Crouse Chapel (SHV) 2006; Chillicothe First (SHV) 2011

**9719 COUNTY ROAD 550, CHILLICOTHE, OH 45601 PHONE 1-740-773-5893**

**COX, WEBSTER - (RE) (SHARON) P - 1981 F - 1984 RETIRED - 2002**

South Webster Christ Parish (P) 1981; Xenia Evangelical (DS) 1985; Rio Grande-Simpson Chapel (A) 1989; Oak Harbor (T) 1991; Maize Manor (CN) 1995; Zanesville Coburn (N) 1998; Dresden (N) 2003; Newark Cox (N) 2004; Philo (N) 2006

**312 MEL KAY WAY, ZANESVILLE, OH 43701 PHONE 1-740-455-3416**

**CRABTREE, LOWELL - (RE) (SCOTTIE) P - 1975 F - 1978 RETIRED - 2001**

Frazeysburg-Perryton (N) 1974; Bethel (W) 1979; Deceased 7/10/2019

**CRAMER, JUDITH - (RLFT) RETIRED - 2014**

Big Spring Charge (CAN) 2011; Magnetic Springs-Pharisburg Charge (CAN) 2012

**501 SADDLERY DR W, COLUMBUS, OH 43230 PHONE 1-614-404-0221**

**CRAMER, STEVE - (FE) (EMILY) P - 1981 F - 1983**

Trinity Assoc (CN) 1981; Jerome, Plain City (S) 1986; Granville Centenary (N) 1996; Lebanon (ORV) 2016

**200 E SILVER ST, LEBANON, OH 45036 PHONE 1-513-932-4834**

**CRAWFORD, KAREN - (FE) (ANDREW) P - 1995 F - 1999**

Cedar Hill-Hoy Memorial (N) 1995; Grove City Assoc (CS) 1997; Delta United (D) 2001; Scioto Ridge Assoc (CAS) 2008; Athens: Richland (FTH) 2010; First-Mt Sterling (CAS) 2019

**15 CLIFFVIEW DR, MT STERLING, OH 43143 PHONE 1-740-818-4904**

**CREECH, GREGORY - (RE) (MARY) P - 1977 F - 1979 RETIRED - 2014**

New Life Parish (Iowa) 1977; Bainbridge (P) 1980; Transferred to WOC 1980; Circleville Calvary (CS) 1985; St Pauls (F) 1991; Jackson Calvary (SHV) 2015

**976 SIMON LN, CHILLICOTHE, OH 45601 PHONE 1-419-957-6040**

**CREGO, BETH ANNE - (FE) (JOHN) P - 2014 F - 2016**

Brecon (ORV) 2012; North Bend (ORV) 2014; Westwood (ORV) 2017

**3460 EPWORTH AVE, CINCINNATI, OH 45211 PHONE 1-513-661-3139**

**CREW, LINDA - (PE) (TODD) P - 2017**

Fairfield Beach (CAS) 2016; Pleasant View-Circleville & Calvary-Circleville (CAS) 2018

**PO BOX 642, REYNOLDSBURG, OH 43068**

**CRIST, DONOVAN - (RE) (MARY) P - 1990 F - 1991 RETIRED - 2004**

Troy First (DN) 1989; Mt Airy (C) 1994; Brecon (C) 1998

**149 MERRY ROBIN RD, TROY, OH 45373**

**CROMER, PEGGY - (PL) P - 2009**

Bellbrook Assoc (MIV) 2008; Ansonia (MIV) 2009; Sharon/Zoar Charge (MIV) 2010; Eastmont (MIV) 2016

**5039 WOODBINE AVE, DAYTON, OH 45432 PHONE 1-937-287-0123**

**CRONK, WILLIAM - (RE) (DOROTHY) P - 1981 F - 1983 RETIRED - 2017**

Laurel Circuit (W) 1981; Gratiot (N) 1987; Marne (N) 1992; Lima Westside (L) 2004

**5270 MILFORD DR, ZANESVILLE, OH 43701 PHONE 1-740-403-1426**

**CROSSLAND, PETER - (RE) (MARGOT) P - 1961 F - 1966 RETIRED - 1997**

In School 1961; Prof, Ohio Wesleyan Univ 1965; Prof, Kent Univ 1966; House of Rep, OH Gen Assembly 1975; Prof Kent Univ 1983

**337 E BRAMBLE CIR, COPLEY, OH 44321 PHONE 1-330-867-4967**

**CROSSMAN, STEVEN - (RE) (ANN) P - 1979 F - 1982 RETIRED - 2007**

Stockport Charge 1979; Central Ave (A) 1981; Amanda 1984; USAF Chaplain, Wright-Patterson 1986; USAF Chaplain, Incirlik, Turkey 1990; USAF Chaplain, Reese TX 1992; Bellbrook (DS) 1994; Covenant Life Church (new church start) (DS) 2001; Sabbatical Leave (DS) 2006

**2773 E CENTERVILLE RD, SPRING VALLEY, OH 45370 PHONE 1-937-901-9480**

**CROSWELL, ELIZABETH - (FD) P - 2004 F - 2007**

Chaplain Twin Towers 2004; Leave-Transitional 2013; Leave-Personal 2014; Wesley Counseling Services 2014

**1775 E MCMILLAN ST APT 1, CINCINNATI, OH 45206 PHONE 1-513-722-5343**

**CROWELL, ANGEL - (FE) P - 2013 F - 2015**

South Perry & Tarlton (FTH) 2012; Rock Springs, Flatwoods & Chester (FTH) 2012; Westboro (ORV) 2016; Leave-Personal 2019

**PO BOX 40223, CINCINNATI, OH 45240**

**CROY, MEGAN - (FE) P - 2006 F - 2009**

Hyde Park Community Assoc (C) 2004; North Broadway Assoc (CAN) 2007; Alexandria (CAS) 2011; Lima Trinity Associate (NWP) 2015; Lima Trinity Lead Pastor (NWP) 2018

**1234 W STATE ST, LIMA, OH 45805 PHONE 1-419-227-0800**

**CULBERTSON, DANIEL - (RE) P - 1983 F - 1987 RETIRED - 2007**

Gratis/Spencerville Charge (DS) 1981; New Moorefield Charge (S) 1984; Rushville/Otterbein Charge (N) 1986; Ironton Christ (P) 1992; Leave of Absence 1993; Calvary (T) 1994; Derby-Five Points Chg (CS) 2003

**726 FOX ORCHARD RUN, FORT WAYNE, IN 46825 PHONE 1-260-489-3420**

**CUNNINGHAM, KIMA - (PL) (MICHAEL)**

Troy Richards Chapel (MIV) 2017

**3662 DORSET DR, DAYTON, OH 45405 PHONE 1-937-689-4715**

**CUNNINGHAM, LEO - (FE) P - 2003 F - 2007**

New Dover-Unionville Center (S) 2003; Ostrander (CAN) 2006; Dayton Grace Assoc (MIV) 2007; Verona (MIV) 2009; Westgate & Parkview (CAS) 2014; Wesley Church of Hope (CAS) 2016; Glenwood (CAS) 2018

**2833 VALLEYVIEW DR, COLUMBUS, OH 43204 PHONE 1-937-248-9435**

**CURRIER, KATHERINE - (FE) (JIM) P - 2011 F - 2013**

Malinta (D) 2005; Flo-In Chg (MWD) 2007; Fayette (MWD) 2009; Church of the Messiah (CAN) 2015; Epiphany (ORV) 2018

**6635 LOVELAND MIAMIVILLE RD, LOVELAND, OH 45140 PHONE 1-513-677-9866**

**CURRY, ANDREA - (FE) (WILLIAM) P - 2014 F - 2016**

Linworth (CAN) 2013; Fayette (MWD) 2015; Bowling Green Trinity (MWD) 2018

**200 N SUMMIT ST, BOWLING GREEN, OH 43402 PHONE 1-614-886-4937**

**CURTIS, DANIEL - (FE) (LAVONNE) P - 1990 F - 1992**

Central Bridge Circuit (Troy Conference) 1990; Bennington First (Troy Conference) 1993; Washington Avenue (CS) 1998; Lima Grace (L) 2001; Chaplain, U.S. Navy 2007

**516 HANNIBAL ST, VIRGINIA BCH, VA 23452 PHONE 1-228-239-0895**

**CUSTER, NATHAN - (FE) (JENNIFER) P - 2009 F - 2011**

Armstrong Chapel Assoc (C) 2003; Transferred from Church of the Nazarene 2009; Columbia Heights (CAS) 2012; Marysville First (CAN) 2019

**880 THORNVIEW DR, GALLOWAY, OH 43119 PHONE 1-937-642-4712**

**CYRUS, MARY - (PL)**

Cheshire Charge (A) 2000; Highland Charge (W) 2003

**7828 W MAIN ST, HIGHLAND, OH 45132 PHONE 1-937-780-7942**

**DAFLER, BARBARA - (RE) (DENNIS) P - 2004 F - 2007 RETIRED - 2018**

Silver Creek Charge (L) 1993; Silver Creek (L) 1997; Cridersville Calvary/Hume (L) 2000; Cridersville Calvary (L) 2003; Hamilton Park Avenue (ORV) 2007; Lima St Marks (NWP) 2014

**723 BRIARWOOD CT, CRIDERSVILLE, OH 45806 PHONE 1-513-889-8603**

**DAFT, KENNETH - (RE#) (LINDA) P - 1975 F - 1978 RETIRED - 2011**

Sinking Spring Charge (W) 1976; Frazeysburg (N) 1979; Portsmouth First (P) 1982; Westwood (C) 1985; Zanesville Coburn (N) 1991; Groesbeck (C) 1998; State Chaplain, Ohio National Guard 2003; Marysville First (CAN) 2006; Nashport (FTH) 2018

**6369 RED BANK CT, GROVE CITY, OH 43123 PHONE 1-614-499-4798**

**DAILEY, ERIC - (RA#) (JOLENNA) A - 1997 RETIRED - 2015**

Union Furnace Charge (A) 1988; Tarlton-S Perry Charge (A) 1991; Edon (D) 1997; Twin Oaks (NWP) 2010; Bryan Faith (NWP) 2015

**1685 US HIGHWAY 127, BRYAN, OH 43506**

**DALEY, DENNIS - (RE) (SUE) P - 1983 F - 1986 RETIRED - 2013**

Union (DN) 1981; Ohio City (D) 1983; Mt Cory-Pleasant View (F) 1988; Logan Trinity (A) 1995; Clough (C) 1998; Incapacity Leave 2003

**924 GREENMOUNT BLVD, DAYTON, OH 45419 PHONE 1-937-298-7918**

**DALEY, EDWARD - (RA) (CAROLE) A - 1995 RETIRED - 2005**

Elizabethtown (C) 1981; Fairmount-Riverside Charge (C) 1990; Elberon-Fairmount (C) 2000; Fairmount (C) 2005

**8812 CARROUSEL PARK CIR UNIT 69, CINCINNATI, OH 45251 PHONE 1-513-923-9082**

**DAMRON, DOUGLAS - (FE) P - 1998 F - 2000**

Marathon (W) 1996; Church of the Saviour Associate (C) 1998; Epiphany (C) 2003; Epworth (MWD) 2014

**4855 W CENTRAL AVE, OTTAWA HILLS, OH 43615 PHONE 1-419-531-4236**

**DAMSCHRODER, CAROLE - (RE) (CARL) P - 1975 F - 1978 RETIRED - 2003**

Chaplain, Otterbein College 1977; District Program Assoc 1981; Maple Grove Assoc (CN) 1986; Gibsonburg Faith (T) 1988; Disability Leave 1989

**9111 SHARROTT RD, POLAND, OH 44514 PHONE 1-330-953-3078**

**DAMSCHRODER, LINDEN - (RE) P - 1962 F - 1965 RETIRED - 2002**

Pittsboro Circuit Greensboro North Carolina 1962; Fremont Hayes Memorial Assoc 1964; Trinity, Bloomdale (T) 1965; Central, Toledo (T) 1969; Asbury South (CS) 1971; St Andrew Beavercreek (DS) 1977; Wilmington (W) 1985; Westerville Church of The Master (CN) 1990; Celina St Paul's (L) 1995; Disability Leave 1998

**6924 MUIRFIELD DR, ARLINGTON, TX 76001 PHONE 1-214-543-6040**

**DAMSCHRODER, MARK - (FE) (ALISE) P - 1997 F - 1999**

Lewis Center (CN) 1997; St James (DS) 2003; Kettering Christ Associate (MIV) 2010; Concord (MIV) 2015; Leave-Personal 2017; Mason (ORV) 2019

**6315 S MASON MONTGOMERY RD, MASON, OH 45040 PHONE 1-513-398-4741**

**DAMSCHRODER, ROBERT - (RE) (JANET) P - 1971 F - 1974 RETIRED - 2013**

Wharton Big Oak (F) 1969; Attend School 1972; Rio Grande Simpson Chapel (A) 1973; McClure (D) 1979; Montpelier First (D) 1989

**1417 HOLLOW TREE DR, FINDLAY, OH 45840 PHONE 1-419-424-1342**

**DANG, ESTHER - (FE) (NGHIA BUI) P - 2010 F - 2016**

Vietnamese Congregation at Maynard Avenue (CAN) 2008; Vietnamese Congregation at Epworth (CAN) 2010; West Anaheim UMC, Los Angeles Episcopal Area, California-Pacific Conference 2017

**306 S ARCHER ST, ANAHEIM, CA 92804 PHONE 1-614-596-3356**

**DANTZLER, KENNETH - (FL) (SHIRLEY)**

Unity Associate (MWD) 2007; Eastside Shared Ministries (MWD) 2008; Northwood Unity & Toledo Salem (MWD) 2010; Toledo Salem (MWD) 2012; Toledo Salem & Clark St (MWD) 2014

**2920 E LINCOLNSHIRE BLVD, TOLEDO, OH 43606 PHONE 1-419-283-0903**

**DARLING, JAMIE - (PL)**

Washington Court House Grace (SHV) 2017

**57 HICKORY LN, WSHNGTN CT HS, OH 43160**

**DAVID, DAVID - (RE) (DEBBIE) P - 1981 F - 1985 RETIRED - 2015**

Santa Monica First (Cal-Pac Conf) 1982; St Matthews (Cal-Pac Conference) 1984; Epworth Assoc (T) 1988; Central Texas Conf 1996; Bryan Wesley Assoc (D) 2000; US International Dtr for International Child Care 2003; Archbold Assoc (D) 2004; Archbold (D) 2006

**406 QUAIL RUN, ARCHBOLD, OH 43502 PHONE 1-419-572-9566**

**DAVIDSON, HAROLD - (RE) P - 1949 F - 1952 RETIRED - 1988**

Avondale Assoc (Cols) 1952; Como Ave (Cols) 1953; Como Ave-Buckeye Youth Ctr (Cols) 1954; Chaplain, Buckeye Youth Ctr, Columbus 1955

**2794 WOODSTOCK RD, COLUMBUS, OH 43221 PHONE 1-614-457-5126**

**DAVIDSON, SUSAN - (RA) (COBURN) A - 2003 RETIRED - 2005**

New Harmony Charge (W) 1995; Fayetteville (W) 1999; Fayetteville and Taylor's Chapel 2001; Fayetteville and Taylorsville Chapel (W) 2005; Mt Nebo Assoc (SHV) 2006

**PO BOX 282, HAMERSVILLE, OH 45130 PHONE 1-937-379-0279**

**DAVIES, JULIAN - (FE) (MARY KAY SMITH) P - 2005 F - 2008**

Toledo Epworth Associate (T) 2003; University (MWD) 2006

**7654 BIG BEND CT, SYLVANIA, OH 43560 PHONE 1-419-343-8783**

**DAVIS, BILL - (PL) (HELEN)**

Christiansburg (MIV) 2013

**1670 BARNHART RD, TROY, OH 45373 PHONE 1-937-332-7485**

**DAVIS, BRIAN - (PL) (TERESA)**

T-KUP (FTH) 2010; Community Chg (FTH) 2011

**18530 STATE ROUTE 327, LAURELVILLE, OH 43135 PHONE 1-740-414-0938**

**DAVIS, CAROL - (RE) (JOHN) P - 2003 F - 2006 RETIRED - 2017**

Chillicothe Trinity Assoc (P) 2000; Trinity Assoc and Mt Carmel (SHV) 2008; Mt Carmel (SHV) 2009

**7134 EGYPT PIKE, CHILLICOTHE, OH 45601 PHONE 1-740-775-4313**

**DAVIS, HADEN - (PL) (ROSETTA)**

Bishop Hill/Nipgen (P) 1995; Beaver Faith (P) 2000; Bluebird Cooperative Parish (SHV) 2010; Bishop Hill/Nipgen Charge (SHV) 2011

**458 DARST RD, WAVERLY, OH 45690 PHONE 1-740-226-2608**

**DAVIS, JAMES - (LP)**

Franklin Furnace (SHV) 2015

**145 CLAY ST, WHEELERSBURG, OH 45694 PHONE 1-740-352-2097**

**DAVIS, PATRICIA - (RE) P - 1985 F - 1987 RETIRED - 1999**

Phillipsburg 1985; Glenwood Assoc (CS) 1987; Apt to attend School 1990; McArthur-Pleasant Valley (A) 1991; Spring Valley (DS) 1993

**514 HADLEY AVE, KETTERING, OH 45419**

**DAVIS, RANDY (RJ) - (FE) (DIANA) P - 1993 F - 1995**

New Moorefield Charge (S) 1986; Urbana Associate (S) 1990; Rosewood (S) 1992; Elida Immanuel (L) 1998; Marion New Church Start (F) 2002; Marion Community (F) 2004; Wapakoneta First (NWP) 2006; The John Wesley (ORV) 2013

**1927 W KEMPER RD, CINCINNATI, OH 45240 PHONE 1-513-825-0733**

**DAVIS, ROBERT - (RE#) P - 1958 F - 1960 RETIRED - 1998**

PM-N IL Conf 1958; Bowling Green Assoc (T) 1959; Hebron 1961; Hope (Wellston) 1966; Dtr, Jackson Area Ministries 1977; Dtr, Jackson Area Ministries-Dist Prg Assoc (P) 1980; Dist Prg Assoc (P) 1987; Portsmouth Findlay St (DSA) (P) 1996; Dtr Jackson Area Ministries (P) 1998

**204 OAK RIDGE RD, WELLSTON, OH 45692 PHONE 1-740-384-3703**

**DAVIS SR., WILLIAM - (RE) (CORENE) P - 1971 F - 1975 RETIRED - 2011**

St James, Alpharetta, Georgia 1972; Golden, Memphis, Tenn 1973; Sherman, Evanston, IL 1976; Clair (CS) 1978; Braden (T) 1986; Cincinnati Calvary (C) 1996

**5579 FOREST GREEN DR, TOLEDO, OH 43615 PHONE 1-513-218-7251**

**DAWSON, DANIEL - (FE) (JENNIFER) P - 2006 F - 2009**

Pleasant Ridge (DS) 2001; Franklin Hope (ORV) 2006; Battalion Chaplain, HQ Battalion, 3d Marine Division, U.S. Navy 2010; Leave-Personal 2019

**550 MARINA AVE # 28, SAN DIEGO, CA 92118 PHONE 1-619-488-5218**

**DAY-ACHAUER, NANCY - (FE) (JEFF ACHAUER) P - 2010 F - 2012**

York Center Charge (CAN) 2008; New Dover/Ostrander (CAN) 2010; St Mark's-Columbus (CAS) 2012; Director of Addiction Ministries, Capitol Area South, New Horizons & Harrisburg (CAS) 2018; Director of Addiction Ministries, Capitol Area South & Harrisburg (CAS) 2019

**5951 LUCCIS CT, COLUMBUS, OH 43228 PHONE 1-614-279-6643**

**DAYTON JR., DAVID - (RE) (JOYCE) P - 1969 F - 1972 RETIRED - 2002**

Fairhaven-Sugar Valley (D) 1968; Bowersville-Paintersville Charge (D) 1971; Maineville (W) 1975; High Street (L) 1989; Hartwell (C) 1996; Hartwell (C) 2002

**7803 ACORN TRL, MAINEVILLE, OH 45039 PHONE 1-513-821-3912**

**DEAN, DOUGLAS - (RE) (CAROL) P - 1995 F - 1997 RETIRED - 2013**

Morril (F) 1992; Perry (L) 1995; Pleasant Ridge (C) 1999; Toledo Trilby (T) 2002; Oregon Faith (T) 2005

**1213 DOUBLE EAGLE CT, LEBANON, OH 45036 PHONE 1-513-649-8567**

**DEAN, JOHN - (PL)**

Brecon (ORV) 2018

**9544 CONKLIN AVE, BLUE ASH, OH 45242 PHONE 1-513-489-7021**

**DEARCO SR., EDINSON - (FE) (SORAYA DEARCO) F - 2010**

Methodist Church of Columbia (346.1) 2007; Mason/Living Water Hispanic Min (ORV) 2007; Mason & Hope (Franklin) Hispanic Min (ORV) 2009; Mason Living Water (ORV) 2010; Transferred from Methodist Church of Columbia 2010; Esperanza Viva (ORV) 2017

**4424 POND MEADOWS CT, MASON, OH 45040 PHONE 1-513-857-9298**

**DEARNELL, BRENT - (FD) (SARA) P - 2015 F - 2017**

Shiloh (ORV) 2015; Director, Colocate Ministry Consulting 2018

**8415 EAGLE RIDGE DR, WEST CHESTER, OH 45069 PHONE 1-513-368-6265**

**DEEL, KEITH - (PL) (JAN)**

Fairview-Stoutsville (CAS) 1999; Fairview-Stoutsville & Salem-Kingston (CAS) 2016; Community-Circleville (CAS) 2017; Community-Circleville & Emmett Chapel (CAS) 2019

**14941 STATE ROUTE 104, ASHVILLE, OH 43103 PHONE 1-740-983-3062**

**DELP JR., W OWEN - (RE) P - 1949 F - 1956 RETIRED - 1993**

Troy St, Dayton 1951; St Mark's, Fairfield 1958; Prg Council Dtr, (Ohio Miami Conf) 1967; Regional Dtr, NW COM, WOC 1970; DPA (L) 1974; DPA (D-L) 1979; DPA (CN-CS) 1981; Portsmouth Dist Superintendent 1987

**2225 TAYLOR PARK DR # 303, REYNOLDSBURG, OH 43068 PHONE 1-614-751-1931**

**DENES, MARTIN - (RE) (EMILY) P - 1980 F - 1982 RETIRED - 2011**

New Boston/Terminals (P) 1977; Essex/Mt Olive (S) 1980; Arcadia (F) 1983; Celina St Paul Associate (L) 1987; Wauseon Zion (D) 1989; LOA 1991; Willshire Center Circuit (D) 1993; Liberty Center-Colton Charge (D) 1994; West Elkton (DS) 2001; Clarksburg Parish (P) 2004; New Martinsburg (SHV) 2011; Crouse Chapel (SHV) 2012

**3380 CATTAIL RD, CHILLICOTHE, OH 45601 PHONE 1-740-701-2124**

**DENMAN, MICHAEL - (FE) (PAM) P - 1985 F - 1988**

Coburn Assoc (N) 1981; Alexandria (N) 1983; Newark First Assoc (N) 1988; Middleburg (S) 1992; Church of the Cross (T) 1998; Church of Cross & Asst to DS, Maumee Watershed District, (MWD) 2006; Assist to DS, Maumee Watershed 2007; First-Newark (CAS) 2011; Waterville (MWD) 2013

**6115 WILLOWVALE DR, TOLEDO, OH 43615 PHONE 1-567-742-7253**

**DESHETLER, BARRY - (RE) (LINDA) P - 1974 F - 1977 RETIRED - 2018**

Bradford-Gettysburg (DN) 1973; Forest Chapel Assoc (C) 1977; Church Of The Redeemer (CN) 1982; Toledo Epworth (T) 1991; Kettering Christ (DS) 2001

**5778 STONE LAKE DR, DAYTON, OH 45429 PHONE 1-937-291-0438**

**DEWIRE, NED - (RE) (SHIRLEY) P - 1959 F - 1962 RETIRED - 2006**

Jacksonville Circuit (A) 1957; Charlton City, Worcester County MA 1958; Central, Detroit MI 1962; Exec Secy, Missions & Ch Extension, Detroit Conf 1967; Exec Dtr, Joint Strategy & Action Committee NYC 1969; Gen Secy, Gen Council on Ministries, UMC 1975; Pres, Methodist Theological School of Ohio 1986

**6000 RIVERSIDE DR UNIT 4302, DUBLIN, OH 43017 PHONE 1-614-325-0250**

**DICK JR., HERMAN - (FL) (SUSAN)**

Riverside (CAN) 2013

**2652 WELSFORD RD, COLUMBUS, OH 43221 PHONE 1-614-745-9022**

**DICKERSON II, BRUCE - (FE) P - 2013 F - 2015**

Mt Orab (SHV) 2013; First-Newark (CAS) 2017

**906 LATEGLOW CT, NEWARK, OH 43055 PHONE 1-513-259-5296**

**DICKEY, E JAMES - (RE) (SALLY) P - 1958 F - 1961 RETIRED - 1998**

Student Minister, William Street, Delaware 1954; Youth Minister, Westgate, Columbus 1956; Asst, Epworth (Worcester, Mass) 1959; Assoc, Trinity (Columbus) 1960; Medway 1963; Wilmington (W) 1969; Riverside (CN) 1976; High Street (S) 1986

**23903 AMALFI COAST RD, BONITA SPGS, FL 34135 PHONE 1-937-935-0071**

**DIEGEL, HEATHER - (PL) (JEREMIAH)**

Stony Ridge (MWD) 2018

**330 S STADIUM RD, OREGON, OH 43616**

**DIEGEL, JEREMIAH - (FE) (HEATHER) P - 2017 F - 2019**

Malinta Memorial (MWD) 2014; Fremont Hayes Memorial (MWD) 2015; Oregon Christ (MWD) 2017

**330 S STADIUM RD, OREGON, OH 43616 PHONE 1-419-575-4834**

**DILLMAN, CHARLES - (RE) (ALICE) P - 1958 F - 1964 RETIRED - 2000**

Beech Grove EUB, Wharton 1958; Bellville Circuit (EUB), Bellville 1959; Cardington Circuit, Cardington 1961; Van Buren 1965; Mt Hope Church, Celina 1969; Prof, Spring Arbor College MI 1973

**153 BURR OAK, SPRING ARBOR, MI 49283 PHONE 1-517-750-4244**

**DINGER, DENNIS - (RE) (CARLA) P - 1978 F - 1980 RETIRED - 2006**

Trotwood UCC 1978; Sharon-Zoar (W) 1979; C Winchester Hope (CS) 1986; Woodville (T) 1994; Circleville Good Shepherd (CS) 1997; Canal Winchester Hope (CS) 2002

**501 WYOMING AVE, SAINT CLOUD, FL 34769**

**DINNELL, CHRISTOPHER - (FL)**

Urbana (MIV) 2019

**238 N MAIN ST, URBANA, OH 43078 PHONE 1-614-949-5004**

**DINNEN, CLARENCE - (RE) P - 1967 F - 1970 RETIRED - 1995**

Mt Holly 1965; Sardinia-Buford (W) 1966; Batavia Faith (W) 1970; Greenfield (W) 1974; Union Chapel (DS) 1982; Bryan Faith (D) 1985

**3283 BALES RD, JAMESTOWN, OH 45335 PHONE 1-937-453-2321**

**DINNEN, CLARENCE - (RE) (JOAN) P - 1980 F - 1984 RETIRED - 2019**

Mowerystown Charge 1978; Felicity Charge (W) 1982; Minford (P) 1986; Medway (S) 1991; Euclid Avenue (N) 2000; Nashport/Euclid Ave Chg (N) 2000; Ayersville (NWP) 2010

**1887 LIMETREE DR, GROVE CITY, OH 43123 PHONE 1-614-782-2658**

**DITTO, DENNIS - (FE) (JUDY) P - 1972 F - 1974 RETIRED - 2018**

Groesbeck (C) 1973; Nelsonville (A) 1980; Belpre Rockland (A) 1986; Williamsburg (W) 1990; Aley (DS) 2001; Perrysburg Grace (MWD) 2007

**10429 WHITE OAK DR, PERRYSBURG, OH 43551 PHONE 1-419-873-5101**

**DIXON, DONALD - (RE) (DIANA) P - 1961 F - 1963 RETIRED - 2009**

Carroll-Dumontville Charge, Chillicothe Dist 1963; Scioto Ridge (CS) 1965; Trilby (T) 1972; Belmont (DS) 1982; Hyde Park Community (C) 1994; Oxford (ORV) 2011

**6609 SPINDLEWICK LN, CINCINNATI, OH 45230 PHONE 1-513-312-5237**

**DIXON, WYNSTON - (FE) P - 1979 F - 1990**

Gaines (C) 1987; Milford Calvary (W) 1988; Asbury North (CN) 1995; Asbury (T) 2000; Braden (T) 2005; Middletown Christ (ORV) 2018

**700 S MARSHALL RD, MIDDLETOWN, OH 45044 PHONE 1-513-422-7364**

**DOBLES, NONITO - (OP)**

Pasco (MIV) 2016

**507 S MAIN ST APT 408, ENGLEWOOD, OH 45322 PHONE 1-419-965-8067**

**DODRILL, DELMER - (RA) (PHYLLIS) A - 1997 RETIRED - 2008**

Dresbach-Salem (CS) 1983; Medical Leave 1985; Salem (CS) 1986; Scioto Chapel (CS) 1991; Albany (A) 2005

**8800 JOHNSON RD UNIT 122, THE PLAINS, OH 45780 PHONE 1-740-541-1451**

**DONNAN, JAMES - (FE) (SUE LEATHERMAN) P - 1985 F - 1989**

Student Assoc at Broad St, Columbus 1985; Columbus New Life (CN) 1987; Livingston (CS) 1995

**200 E LIVINGSTON AVE, COLUMBUS, OH 43215 PHONE 1-614-313-1482**

**DONNENWIRTH, RICHARD - (RE#) (ROSALIE LAURENTI) P - 1955 F - 1958 RETIRED - 2001**

Attend School 1958; Faulkner, Malden MA, New Eng Conf 1959; Meth Min To Med Ctr, Galveston TX, TX Conf 1963; Bethesda Hospital (C) 1967; Leave of Absence 1982; Pastoral Dtr, Professional Pastoral Counseling Inc (C) 1988

**11768 THAYER LN, CINCINNATI, OH 45249 PHONE 1-513-469-6162**

**DOSECK, KEVIN - (FL) (CAROL)**

Mt Tabor (NWP) 2008; Sherwood (NWP) 2008; Sherwood & Bethel Forder Bridge (NWP) 2010

**PO BOX 4582, SHERWOOD, OH 43556 PHONE 1-419-899-2492**

**DOVE, T MARK - (RE) (JENELLE) P - 1955 F - 1957 RETIRED - 1998**

Maineville Charge 1957; Maineville Church 1960; Westwood Assoc (C) 1962; Friendship-Wyoming, OH 1965; Washington CH Grace (CS) 1973; Epworth (CN) 1978; Frankston Uniting Church of Australia, Frankston, Victoria, Australia 1982; Epworth (CN) 1982; Supt Springfield Dist 1987; Linworth (CN) 1992

**6000 RIVERSIDE DR, DUBLIN, OH 43017 PHONE 1-614-798-1621**

**DOWNING, VICTORIA - (FE) (DANIEL) P - 2004 F - 2007**

South Park Associate (DS) 1995; Christ Associate (DS) 1999; Springfield Grace (MIV) 2009

**607 BASSWOOD DR, SPRINGFIELD, OH 45504 PHONE 1-937-323-9078**

**DOWSON, DOUGLAS - (RE) (KAREN) P - 1974 F - 1977 RETIRED - 2011**

Belfast-Perintown Charge (W) 1974; Hamilton First Assoc (W) 1975; Findlay Zion (F) 1978; Olive Branch (W) 1980; Jackson Calvary (P) 1986; Appointed to Attend School 1988; Springfield Grace (S) 1994; Green Camp (F) 1996; Circleville Calvary (CS) 2002; Richmond Dale (SHV) 2008; Williamsport (CAS) 2011

**PO BOX 143, MILFORD, OH 45150 PHONE 1-513-206-2028**

**DOYLE, MARYLYN - (RE) P - 1992 F - 1994 RETIRED - 2001**

Apt to attend School 1992; Grand Rapids Calvary/Webster (T) 1993; Heritage (C) 1997

**2607 S KINGS ARMS CIR, DAYTON, OH 45440 PHONE 1-513-460-6866**

**DRUMMOND, SCOTT - (FL)**

Pickerington Peace (CAS) 2019

**6160 CHERRY HILL DR, COLUMBUS, OH 43213 PHONE 1-614-928-2788**

**DUKES, HELEN - (RE) P - 1981 F - 1984 RETIRED - 2008**

School and Church of All Nations, Boston 1981; La Pointe (T) 1982; Marietta Christ (A) 1985; Harrison (C) 1986; Disability Leave 1991; Delta Beulah (D) 1998

**309 N SUMMIT ST, BOWLING GREEN, OH 43402**

**DULIN-MOORE, LINDA - (PL) (DAVID)**

Lockington Assoc (DN) 2004; Versailles/Webster (DN) 2006; Versailles (MIV) 12/1/2009-1/31/2010; no record of appointment 2/1/2010-1/1/2012; Lockington (MIV) 2012; East Liberty & North Greenfield (CAN) 2015

**1473 S KUTHER RD, SIDNEY, OH 45365 PHONE 1-937-726-3609**

**DUNBAR, RICHARD - (RA) (JUANA) A - 1994 RETIRED - 2006**

New Horizon Assoc (T) 1982; Asbury N (CN) 1985; King Ave Associate (CN) 1995; Director Office of Urban Ministries Columbus Districts 1999; Centenary (CN) 2000; Covenant (S) 2003; Wesley Church of Hope (CAS) 2007

**41562 W WARREN LN, MARICOPA, AZ 85138 PHONE 1-614-460-0819**

**DUNHAM, BRIAN - (AM) (SAMANTHA) A - 2008**

Croton (N) 2000; Middleport-Pomeroy Charge (A) 2004; New Beginnings Chg (FTH) 2008; Leave-Personal 2013; New Holland (CAS) 2016; New Holland & Madison Mills (CAS) 2017

**124 S MAIN ST, NEW HOLLAND, OH 43145 PHONE 1-740-416-3683**

**DUNN, MAURICE - (FE) (LEANNE) P - 1991 F - 1993**

Bellefontaine Assoc (S) 1991; Middletown First Associate (DS) 1995; Mt Airy (C) 1998; Disability Leave 2000; Magnetic Springs-Pharisburg Chg (S) 2002; Middletown Union Chapel (ORV) 2009; Portage Christ & Turning Point (MWD) 2016; Defiance Trinity & Ayersville (NWP) 2019

**27770 AYERSVILLE RD, DEFIANCE, OH 43512 PHONE 1-937-855-7665**

**DUNN, RODNEY - (PL)**

New Hope (Preble Co) & New Paris St Paul (MIV) 2016; New Hope (Preble Co) (MIV) 2016; New Hope (Preble Co) & New Paris St Paul (MIV) 2019

**508 E CHERRY ST, NEW PARIS, OH 45347 PHONE 1-937-437-0107**

**DURANT, DEAN - (FL) (DANENE)**

Cygneth Faith (MWD) 2011; Bascom (MWD) 2016

**PO BOX 165, BASCOM, OH 44809 PHONE 1-419-619-3917**

**DUVALL, JAMES - (RE) P - 1943 F - 1952 RETIRED - 1985**

Pyrmont 1950; College Hill (C) 1952; Park Ave (Hamilton) 1962; Kenton First 1971; Swanton Trinity 1978; Grant (L) 1991; Dunkirk Trinity (L) 1999

**577 N STATE ROUTE 741, LEBANON, OH 45036 PHONE 1-513-331-0316**

**EARLEY, WAVERLY - (FE) (RICHARD) P - 2005 F - 2008**

Toledo Wesley (T) 2002; Toledo Wesley & Trilby (T) 2005; Toledo Wesley (MWD) 2011; Leave-Medical 2018

**2353 ROBINWOOD AVE, TOLEDO, OH 43620**



**EDGAR, JOHN - (FE) (SUE WOLFE) P - 1977 F - 1979**

Church of All Nations Assoc, Boston MA 1977; Milford Calvary-Batavia Taylor (W) 1978; Shepard (CN) 1980; Cols UM Dtr of Urban Ministry 1985; Christ (CS) 1992; Superintendent Columbus South District 1997; Church for All People (CS) 2003; Church for All People & Supervising Pastor of Washington/Thurman Ave (CAS) 2008; Church for All People & Washington Ave (CAS) 2010; Church for All People (CAS) 2011; Executive Director of Community, Church for All People (CAS) 2019

**1370 S 5TH ST, COLUMBUS, OH 43207 PHONE 1-614-327-5468**

**EDWARDS, BENJAMIN - (RE) (CAROLYN) P - 1955 F - 1957 RETIRED - 1993**

Laurel Charge, New Richmond 1950; Spring Valley Charge, Spring Valley 1955; Swanton Trinity 1959; Linworth, Worthington 1968; Supt Athens Dist 1980; Washington CH Grace (CS) 1986; Laurelville Charge (A) 1999

**16 HARTMAN RD, THE PLAINS, OH 45780**

**EDWARDS, JOHN - (RE#) (PAT) P - 1987 F - 1990 RETIRED - 2010**

Miller EUB, Newark 1967; Lancaster U Brethern 1970; Emmanuel UB In Christ 1973; Faith UB In Christ 1983; Coburn Associate (N) 1987; Baltimore Market Street (N) 1991; Pleasant Hill (N) 1994; Hanover-Pleasant Chapel (N) 1996; Hopewell/Perry (N) 1999; Hopewell/Perry (FTH) 2010

**10333 BLACK HORSE RD NW, SOMERSET, OH 43783 PHONE 1-740-407-8409**

**EGLOFF, DEBRA - (FD) (MARK) DC - 1997 F - 2000**

Director Family & Educational Ministries, Parkview (DS) 1997; Christ Kettering Assoc for Children's Ministries (DS) 2000; Children & Educational Ministries Consultant, Miami Valley District (MIV) 2017; Director of Children, Youth & Family Ministries, St Andrew & Community Educator, Global Village at McKinley (MIV) 2019

**1062 NAGLE CT, DAYTON, OH 45430**

**EIPPER, KEITH - (RE) (MARLENE) P - 1961 F - 1965 RETIRED - 2002**

Findlay Salem 1959; Bethel - Ft Recovery 1961; Mt Zion - Celina 1964; Toledo Upton Assoc 1965; Red Bird Missionary Conference 1967; Hoytville (F) 1969; Ithaca (DN) 1972; Marion Epworth Assoc (F) 1976; Whitehouse Zion (T) 1978; Mt Cory-Pleasant View (F) 1983; Waynesfield (L) 1988; Brookville First (DN) 1996; Otterbein-Lebanon Associate (W) 1999

**19691 E DOVE CREEK PL, PARKER, CO 80134 PHONE 1-720-851-7384**

**ELLIOTT, DAVID - (RE) (JANE) P - 1979 F - 1981 RETIRED - 2003**

Seaman (P) 1979; Middle Point Charge (D) 1980; Lewis Center (CN) 1985; Gallipolis Grace Associate (A) 1987; La Rue (F) 1990; Miamitown (C) 1994; Leave of Absence 2001

**650 DEERFIELD DR, HARRISON, OH 45030 PHONE 1-513-520-3958**

**ELLIOTT, PETER - (FE) (SUSAN) P - 2016 F - 2019**

Broad Street (CAN) 2015; Williamsburg (ORV) 2018

**456 S BROADWAY ST, WILLIAMSBURG, OH 45176 PHONE 1-614-774-5773**

**ELLIS, EDWARD - (FE) (SALLY) P - 1988 F - 1990**

Little Hocking Charge (A) 1988; Piqua Greene Street Assoc (DN) 1990; Apt to attend school 1993; Chaplain, Hospice of Miami County 1994

**PO BOX 502, TROY, OH 45373 PHONE 1-937-773-3936**

**ELLISON, LOUISA - (FE) (RICHARD GHERE) P - 1981 F - 1984**

Ipswich, S New Eng Conf 1982; New Hope (DN) 1987; Apt to Rio Grande Conf (426.1) 1992; Southern Hills (DS) 1993; Middletown Christ (DS) 2001; Piqua Greene St (MIV) 2007; Mason (ORV) 2012; Bellbrook (MIV) 2016

**3109 MOUNTVILLE DR, KETTERING, OH 45440 PHONE 1-937-848-2909**

**ELTON, ARNOLD - (PL)**

Luckey Zion (MWD) 2018

**6533 OAKBROOK DR, WHITEHOUSE, OH 43571 PHONE 1-419-877-4714**

**EMERSON, LENIER - (RE) (FRANCES) P - 1958 F - 1963 RETIRED - 1995**

In School 1958; Iowa Meth Hospital Chap Iowa Conf 1962; Longview St Hosp Chaplain, Iowa Conf 1964; Trans to WOC 1964; Chaplain, Longview St Hosp, Ohio Conf 1965; Division Of Chaplains, West Ohio Conf 1974; Chief Of Chaplain Services, Veterans Admin Medical Center, Big Springs 1987

**2601 CENTRAL DR, BIG SPRINGS, TX 79720 PHONE 1-915-267-3400**

**EMERSON, ROGER - (AM) (PEGGY) A - 2014**

Harrod/Maysville (L) 2003; Paulding (NWP) 2014; Ansonia (MIV) 2017

**PO BOX 531, ANSONIA, OH 45303 PHONE 1-419-979-6793**

**EMMERT, HERMAN - (RE) (MARY) P - 1951 F - 1956 RETIRED - 1996**

Amity (Indianapolis) 1951; Memorial (Indianapolis) 1957; Heritage (C) 1961; Glenwood (CS) 1972; Monroe Street (T) 1979; Supt Dayton North Dist 1985; Middletown First (DS) 1991; Norwood First (C) 1999

**4503 DAYBREAK DR, LEBANON, OH 45036 PHONE 1-513-933-4905**

**ENDERS, CHERYL - (RD) (BRIAN WALLACE) DC - 1977 F - 2000 RETIRED - 2013**

Diaconal Minister, First (DS) 1977; Adjunct Faculty, United Seminary 1982; Faculty Advisor, Capital Univ Adult Degree Prg 1982; Diaconal Minister, Ft McKinley (DN) 1984; Diaconal Minister, Pataskala (N) 1987; Faculty Advisor, Capital Univ Adult Degree Prg 1991; Diaconal Minister Sermons in a Suitcase 1993; Teacher, Columbus Public Schools 1999

**904 COLLEGE AVE, BEXLEY, OH 43209 PHONE 1-614-783-3003**

**ENGLAND, THOMAS - (RE) (JUDY) P - 1970 F - 1974 RETIRED - 2001**

Etna Faith (Prob Memb under EUB) 1966; State Road, Germantown 1969; Clifton Ave, Springfield 1973; St Paris 1978; Portsmouth First 1985; Chaplain Good Sam Med Ctr 1991; Central Trinity Assoc (N) 2001

**3945 DARCIE DR, ZANESVILLE, OH 43701 PHONE 1-740-454-4845**

**ENGLISH, ROBERT - (OE)**

Mt Healthy (ORV) 2018

**7612 PERRY ST, CINCINNATI, OH 45231 PHONE 1-513-931-5827**

**ERBE, MARGARET - (RE) P - 1998 F - 2000 RETIRED - 2005**

Maumee Associate (T) 1998; Jackson Center (DN) 2001; Roundhead Charge (L) 2005

**220 EAST B HIGHWAY APT B, RAYMONDVILLE, MO 65555 PHONE 1-419-230-6022**

**ERICKSON, ROBERT - (RE) (DOROTHY) P - 1961 F - 1967 RETIRED - 1993**

Cumberland-Bethel, VA Conf 1962; Sugar Creek UPC, Miami Valley OH Presbytery 1963; Ogunquill UMC, Maine Conf 1967; Spring Creek-Clover Hill Charge, VA Conf 1968; Fairfax Sleepy Hollow, VA Conf 1969; Falls Ch-Sleepy Hollow, VA Conf 1970; Dtr, Com Res CTR, VA Conf 1971; Dtr, COM Res Ctr WOC 1972; LOA 1979; United Christian Ctr, OSU 1982; OH Council of Churches 1982; Assoc Exec of Com Ministry, Presbytery of Scioto Valley 1983; Exec Dtr, Metropolitan Area Church Council 1985; LOA 1993

**2931 INDIANOLA AVE, COLUMBUS, OH 43202 PHONE 1-614-424-6203**

**ERNST, JAMES - (RE#) (DEBBIE) P - 1996 F - 1998 RETIRED - 2011**

Alquina (Indiana South Conference) 1989; Lewisburg Memorial (DN) 1992; Oak Hill Cooperative Parish (P) 1996; Groesbeck Associate (C) 1999; Ayersville (D) 2003; Personal Leave 2010; Stryker (NWP) 2010

**505 GOLDEN XING, EATON, OH 45320 PHONE 1-419-438-1180**

**ERNST, PAUL - (RE) (CHARLENE) P - 2008 F - 2012 RETIRED - 2014**

Min of Visitation, North Broadway (CN) 2005; North (CAN) 2007; Parkview (CAS) 2012

**306 SANDBROOK DR, NOBLESVILLE, IN 46062**

**ERVIN, DOUG - (PE) P - 2015**

Marby Memorial (ORV) 2007; Belfast (ORV) 2010; Cincinnati Locust Corner (ORV) 2014; Cincinnati Locust Corner & Mt Pisgah (ORV) 2015; Hamilton Grace (ORV) 2015; Union Chapel (ORV) 2016; Chaplain, Ohio Civil Air Patrol 2018

**5326 SUGAR MAPLE RUN, LIBERTY TWP, OH 45011 PHONE 1-513-300-2299**

**ESHELMAN III, JOHN - (RE) (ANNETTE) P - 1983 F - 1986 RETIRED - 2013**

Mowrystown Buford Charge (W) 1982; Chatham Charge (N) 1984; Celina Mt Zion Charge (L) 1988; St Mark's Assoc (F) 1989; North College Hill (C) 1991; St Paul Trinity (T) 1995; Hamilton Park Ave (W) 2002; Attend School CPE 2007; Chaplain, Springfield Regional Medical Center 2008; Staff Chaplain, Middletown Hospice (MIV) 2012

**3465 HEATHERWOOD AVE, SPRINGFIELD, OH 45503 PHONE 1-937-478-9046**

**ESLINGER, RICHARD - (RE) (ELISE) F - 1967 RETIRED - 2012**

Zion (C) 1998; United Theological Sem faculty 2001; Dean, United Theological Seminary 2005; Professor of Homiletics & Worship, United Theological Seminary 2011

**323 DOMAR DR, TOWNSEND, TN 37882 PHONE 1-937-279-6253**

**EUBANK, GARY - (RE) (PAMELA) P - 1960 F - 1966 RETIRED - 2001**

Student United Theo Sem 1961; State Road, Germantown 1966; Church Of The Cross, Kettering (DS) 1969; Maple Grove (CN) 1973; Fifth Avenue (CN) 1975; Conference Staff DPA 1979; Dayton First (DS) 1987; West Carrollton Memorial (DS) 1993; New Lebanon (DS) 2001

**367 RINEHART RD, UNION, OH 45322 PHONE 1-937-836-2033**

**EVANS, CHERYL - (RD) (STACY) DC - 1996 F - 1999 RETIRED - 2009**

Family Therapist Lighthouse Christian Ctr, Reynoldsburg 1996; Director of Family Ministry, New Hope (CN) 1997; Attend School 2000; Youth Ministry Amelia/Mt Moriah (W) 2000; Local Church Consultant, Athens Dist 2003; Transition Leave 2006; Leave of Absence 2007; The Inn at Broad, Admn (CAN) 2008; Broad Street (CAN) 2009

**26 CORBIN DR N, GRANVILLE, OH 43023 PHONE 1-740-739-6706**

**EVANS, SETH - (FD) (ELLIE) P - 2017 F - 2019**

Online Campus Pastor, Ginghamburg (MIV) 2017; Online Campus Pastor, Ginghamburg (MIV) & Director, Development/New Church Start, Miami Valley District 2017; First-London & Big Fish Local (CAS) 2018

**3645 MADRID ST, SPRINGFIELD, OH 45502 PHONE 1-614-296-1988**

**EVANS, STACY - (RE) (CHERYL) P - 1970 F - 1974 RETIRED - 2007**

Apt to attend school, Union Theo Sem, NY NY 1970; Apt to attend school - Lincoln College, Oxford, England 1972; Trinity Portsmouth Assoc (P) 1973; Walbridge, Grace (T) 1974; Middletown First Assoc (DS) 1977; Grove City, Minister of Parish Development (CS) 1980; Broad Street (CN) 1982; Columbus Parkview (CS) 1988; Sabbatical Leave 1993; Leave of Absence 1994; New Hope (CN) 1995; Harrisburg LFT 1/2 (CS) 1995; New Hope (CN) 1995; New Hope and Galena (East Ohio) 1996; Mt Moriah (W) 2000; Nelsonville (S) 2003; Circleville Calvary (CAS) 2008; Marietta Faith & Marietta Norwood (FTH) 2010; Brushy Fork/Toboso Charge (CAS) 2015; White Chapel (CAS) 2017; White Chapel & Johnstown (CAS) 2018; Johnstown (CAS) 2018; Christ-Baltimore (CAS) 2019

**26 CORBIN DR N, GRANVILLE, OH 43023 PHONE 1-740-739-6706**

**EVORY, DAN - (FE) (ANN) P - 2003 F - 2006**

Stockport Chg (A) 2002; Stockport & Chesterhill-Pisgah (FTH) 2006; Waverly Grace (SHV) 2007

**209 E 2ND ST, WAVERLY, OH 45690 PHONE 1-740-517-0519**

**EXMAN, GARY - (RE) (JUANITA) P - 1965 F - 1970 RETIRED - 2004**

Redkey Circuit, Redkey, Ind North Indiana Conf 1965; Graefenburg KY 1967; South High St Columbus 1970; Convoy 1973; Wheelersburg 1985; Stonybrook (CN) 1993

**664 RIDENOUR RD, GAHANNA, OH 43230 PHONE 1-614-471-7553**

**EXMAN, JONATHAN - (FE) (LESA) P - 1999 F - 2002**

Washington Court House Grace Assoc (CS) 1998; Bryan Wesley Assoc (D) 2003; Van Wert First Assoc (NWP) 2007; Celina Bethany (NWP) 2010

**416 E WAYNE ST, CELINA, OH 45822 PHONE 1-419-586-4171**

**FABER, JANE - (RE) P - 1982 F - 1987 RETIRED - 2007**

Lockbourne (CS) 1982; South (CS) 1985; Chittenango, North Central NY Conf 1992; Grove City Trinity (CS) 2000; Scioto Ridge Assoc (CS) 2002

**804 MADEIRA DR NE, ALBUQUERQUE, NM 87108 PHONE 1-505-508-5894**

**FAIRCHILD, DARRYL - (FE) (KIMBERLY ARMENTROUT) P - 1992 F - 1998**

Appt attend School, Univ of Denver, Iliff School of Theology 1992; Pastor, Christ UMC (Rocky Mt Conf) (426.1) 1994; Evening Student Coordinator, United Seminary 1996; Lumberton (W) 2000; Greater Dayton Christian Connection (DS) 2003; Vote! Dayton (MIV) 2008; Leave-Personal 2012; Old Town & Bellbrook (MIV) 2013; Bellbrook (MIV) 2013; Chaplain, Dayton Children's Hospital 2016

**1404 HARVARD BLVD, DAYTON, OH 45406**

**FARMER, CHRIS - (FE) (MELINDA) P - 1989 F - 1991**

Grover Hill Zion (D) 1989; Marysville Assoc (S) 1993; Enon (S) 1999; Tipp City (MIV) 2007; Eaton St Paul (MIV) 2010; Van Wert First (NWP) 2018

**1 LESLIE LN, VAN WERT, OH 45891 PHONE 1-419-238-0631**

**FARR, KAREN - (FE) P - 2010 F - 2015**

Enon Associate (MIV) 2010; Enon Associate & Bowlusville (MIV) 2013; Carey Grace & Carey Memorial (NWP) 2015; Jackson Grace & Richmond Dale (SHV) 2019

**275 MARKET ST, RICHMOND DALE, OH 45673 PHONE 1-419-396-6670**

**FAWLEY JR., STAN - (RE) (LIN) P - 1970 F - 1978 RETIRED - 2010**

Zanesville-Grace (N) 1977; Sabina (W) 1981; Amelia (W) 1987; Chaplain-Dtr of Social Services, Twin Towers 1988; Vice President Services Wesley Glen 1995; President/COO Wesley Glen 1998; Proj Mgr, Wesley Hills, Meth ElderCare Serv, Columbus 2000; Church of the Messiah Min of Congreg Care (CN) 2003

**5131 PATHVIEW DR, HUBER HEIGHTS, OH 45424 PHONE 1-614-891-3483**

**FELDMAN, ALEX - (OF)**

Lithopolis (CAS) 2019

**4160 CEDAR HILL RD NW, CANAL WNCSTR, OH 43110 PHONE 1-614-837-0198**

**FELDMAYER, DEAN - (RE) (JEAN) P - 1979 F - 1982 RETIRED - 2017**

Washington Circuit (CS) 1979; Shiloh Assoc (C) 1981; Armstrong Chapel (C) 1986; Canal Winchester Faith (CS) 1990; Wilmington (W) 2001

**2003 COLLINGWOOD CT, LOVELAND, OH 45140**

**FELTZ, BRADY - (FE) (ABIGAIL) P - 2015 F - 2018**

New Hope (Preble Co) (MIV) 2012; Twin Oaks (NWP) 2015; Stillwater (MIV) 2018

**8560 SCHOOLGATE DR, DAYTON, OH 45424 PHONE 1-513-255-5040**

**FENTON, FRANK - (RE) P - 1964 F - 1967 RETIRED - 1995**

Patriot Charge (P) 1959; Oak Hill (P) 1963; Manchester (P) 1967; Church of The Messiah (CN) 1970; Aley (DS) 1973; Heritage (C) 1983; Defiance St Paul (D) 1988; Clough (C) 1993

**4809 JUDITH DR, DAYTON, OH 45429 PHONE 1-937-297-1119**

**FERGUSON, CHARLES - (OF) (MYRISSA)**

Wesley Church of Hope & Clair (CAS) 2019

**2758 FLORIBUNDA DR, COLUMBUS, OH 43209 PHONE 1-614-371-0300**

**FERGUSON, DOUGLAS - (FE) (LINDA) P - 1997 F - 1999**

Mt Nebo (W) 1993; West Union (P) 1997; Newtonsville (W) 2002; Incapacity Leave 2003

**5853 KINGSLEY DR, INDIANAPOLIS, IN 46220**

**FERGUSON, JON - (FE) (JENNIFER) P - 2010 F - 2012**

West Chester Faith Community Associate (ORV) 2009; Stillwater (MIV) 2012

**7679 SWEET POTATO RIDGE RD, BROOKVILLE, OH 45309 PHONE 1-937-541-6825**

**FETZER, PHYLLIS - (RE) P - 2008 F - 2011 RETIRED - 2018**

Fletcher Chapel (CAS) 2006; Lima Trinity Assoc (NWP) 2008; Maple Street-Lancaster (CAS) 2012

**6305 BRAND RD, DUBLIN, OH 43016 PHONE 1-614-889-7728**

**FEWELL, LARRY STEVEN - (RE#) (JILIANE) P - 1995 F - 1997 RETIRED - 2019**

McKendree (CN) 1991; Washington Ave (CS) 1994; Bexley Associate (CN) 1997; Centerville (DS) 2003; Zanesville Central Trinity (FTH) 2009; High Street (MIV) 2016

**2706 TALISMAN CT, COLUMBUS, OH 43209 PHONE 1-614-488-9695**

**FIERCE, ROLAND - (RE) (SHIRLEY) P - 1957 F - 1959 RETIRED - 1997**

Enon 1956; Wheelersburg 1965; Piqua Greene Street (DN) 1973; Hillsboro First (W) 1977; St Paul's (D) 1985; Glenwood (CS) 1988; Faith Community (W) 1992

**658 BACK NINE DR, VENICE, FL 34285 PHONE 1-941-408-0498**

**FILLMORE, SAMUEL - (RE) (MARY LOU) P - 1957 F - 1959 RETIRED - 1996**

Bentley, Bay Co, MI, Detroit Conf 1950; Greenville College, Greenville IL & Asbury Theol Seminary, Wilmore 1953; Sunshine Methodist, South Shore, KY 1957; FM, KY Conf 1960; Greenup, KY & Bethlehem Churches, Greenup, KY 1960; FM, First Methodist, Lexington KY 1960; Otway Parish, Otway OH 1961; Long Run, Lucasville 1970; Nauvoo, West Portsmouth 1973; Blue Bird Cooperative Parish, Portsmouth 1978; Bluebird Cooperative Parish (P) 1993; Bluebird Cooperative Parish Dtr (P) 1996; Deceased 9/3/2019

**FINFROCK, MARK - (FL)**

Hamilton First (ORV) 2015

**225 LUDLOW ST, HAMILTON, OH 45011 PHONE 1-513-896-5683**

**FINNEGAN, EUGENE - (RE) P - 1967 F - 1969 RETIRED - 1995**

Fairhaven-Sugar Valley, Student 1961; Morral-Hepburn 1966; South Point (P) 1968; Trinity Assoc (P) 1969; Clark Street (T) 1971; Ottawa River (T) 1976; Lindsey (T) 1981; Toledo Mental Health Center 1987; Dtr Pastoral Care Medical College Hospital 1989

**3800 BOARDWALK #301, SANDUSKY, OH 44870 PHONE 1-419-624-9746**

**FISHER, BRETT - (PL) (MIA)**

Pleasant Valley (SHV) 2016

**11890 PLEASANT VALLEY RD, CHILLICOTHE, OH 45601**

**FISHER, EDWIN - (PL) (RITA)**

Branch Hill (ORV) 2007

**3204 TRAVERSE CREEK DR, MILFORD, OH 45150 PHONE 1-513-831-9197**

**FISHER, LARRY - (PL) (BAMBI)**

River of Life (FTH) 2008; Racine & East Letart (FTH) 2018

**PO BOX 207, RACINE, OH 45771 PHONE 1-740-444-1312**

**FISHER, STEVEN - (FE) (SHARON) P - 1998 F - 2000**

Waldo (F) 1994; Chaplain US Air Force 2000; FE Warren AFB, WY Chaplain 2001; RAF Lakenheath, UK Chaplain 2003; Lackland AFB, TX Chaplain 2006; Elmendorf AFB, AK Chaplain 2007; West Independence (NWP) 2011; Anchorage First UMC, Alaska Missionary Conference 2015

**725 W 9TH AVE, ANCHORAGE, AK 99501 PHONE 1-907-272-2112**

**FLANNERY III, WILLIE - (RLPT) (MARY ANN) RETIRED - 2013**

Newtonville (MA) Assist 1951; Defender (P) 1992; Ironton Parish (P) 1997; Defender & Bethel (Lawrence County) (SHV) 2007; Defender (SHV) 2018

**2299 COUNTY ROAD 115, CHESAPEAKE, OH 45619 PHONE 1-740-867-1716**

**FLINN SR., DOUGLAS - (FE) P - 1993 F - 1995**

Aberdeen (W) 1989; Sardinia Charge (W) 1992; New Madison (DN) 1995; Christiansburg/Grafton (S) 1998; Brookville First (MIV) 2007; Raymond (CAN) 2009; Caldwell Memorial (CAN) 2013; The Plains (FTH) 2014; Walnut Grove (Hardin) (NWP) 2017

**13502 TOWNSHIP ROAD 80, KENTON, OH, 43326 (PHONE 1-419-675-1368)**

**FLOYD, RUTH - (RE) P - 1982 F - 1985 RETIRED - 2002**

Attend School 1982; Bexley Assoc (CN) 1983; Pleasantville (N) 1987; Mt Blanchard (F) 1989; Coldwater (L) 1992; Oregon Christ (T) 2000

**20311 PEMBERVILLE RD APT 728, PEMBERVILLE, OH 43450 PHONE 1-419-801-4060**

**FLYNN, DORIS - (RA) (GARY) A - 2003 RETIRED - 2009**

Zanesville Coburn Associate (N) 1995

**2960 TARKMAN DR, NASHPORT, OH 43830 PHONE 1-740-452-5259**

**FOGT, ARLYS - (RD) (JERRY) P - 1997 F - 2002 RETIRED - 2013**

Children's Pastor, Piqua Grace (DN) 1997; Piqua Greene Street, Director Christian Education (DN) 1998; Piqua Greene Street Program Coordinator (DN) 2002; Leave-Personal 2012

**6 GOLDEN EAGLE CT, PIQUA, OH 45356 PHONE 1-937-773-8854**

**FOLDEN JR., H EUGENE - (FE) P - 1984 F - 1988**

Attend School 1984; Linworth Assoc (CN) 1986; Appt to Attend School 1990; Instructor in Gerontology, Ohio State University, Columbus 1998; and Linworth Associate (CN) 2003

**108 W ROYAL FOREST BLVD, COLUMBUS, OH 43214 PHONE 1-614-292-5676**

**FOLGOSO, HENRY - (PL) (DANI)**

Middletown First (ORV) 2015

**5856 MILLBROOK DR, MIDDLETOWN, OH 45042 PHONE 1-513-526-2121****FORBESS, TIMOTHY - (FE) P - 1993 F - 1995**

Asst to the Chancellor, United Theological Seminary 1993; PhD, University of Dayton, Dayton, Ohio 1998; Vice President National Foundation for Alternative Medicine 1999; Dayton First (DS) 2002; Dayton First &amp; St Paul Assoc (DS) 2005; Dayton First (MIV) 2006; United Theological Seminary (MIV) 2012; Vice Chancellor of Institutional Advancement, Antioch University 2015; Vice Chancellor of Institutional Advancement, Antioch University &amp; Dayton First (MIV) 2016

**1573 TULIPWOODS CIR, DAYTON, OH 45459 PHONE 1-937-672-6117****FORRY, DAVID - (RE) (KATHRYN) P - 1959 F - 1964 RETIRED - 1998**

At School 1964; Coord of Interfaith Pastoral Care Hampshire Country School 1968; Assoc Dtr, Monadnock Area/ Pastoral Counseling Service 1978; Exec Dtr, Monadnock Area Pastoral Counseling Service 1980; Attend school 1987; Staff Pastoral Counselor MAPCS, Keene NH 1990

**476 SQUANTUM RD, JAFFREY, NH 34520 PHONE 1-603-532-6660****FORTSON, LOIS - (RE) P - 1990 F - 1992 RETIRED - 2002**

St Paul Assoc (DS) 1990; Ohio Avenue (CS) 1991; Wiley (S) 1994; McKinley (DS) 1998; Covenant (S) 2002

**1195 NAPA RDG, CENTERVILLE, OH 45458 PHONE 1-937-432-9787****FOSTER, JOHN - (RLPT) (BEVERLY)**

Villars Chapel (W) 1996; Dodsonville (P) 2005; Bluffton Trinity/Jenera Charge (NWP) 2009; Lima Trinity (NWP) 2018

**1510 CRAYTON AVE, LIMA, OH 45805 PHONE 1-419-303-4776****FOSTER, NEIL - (FE) (BRENDA) P - 1986 F - 1990**

Ripley Centenary (W) 1984; Ripley-Aberdeen (W) 1991; Maineville (W) 1993; Bloomdale Trinity (F) 1998; Frankfort-Austin Chg (P) 2003

**22 CHURCH ST, FRANKFORT, OH 45628 PHONE 1-740-998-5068****FOUGHT, FLOYD - (RE) P - 1947 F - 1949 RETIRED - 1991**

Buena Vista (P) 1947; Chesapeake 1950; Price Hill (C) 1957; Prospect Street Marion 1963; Trinity Chillicothe 1967; Wesley Fostoria 1973; Supt Defiance Dist 1985

**15010 SHELL POINT BLVD, FORT MYERS, FL 33908 PHONE 1-239-437-9558****FOULK, BENJAMIN - (RE) (CHERYL) P - 1978 F - 1981 RETIRED - 2019**

Wesley Chapel (C) 1978; State Avenue (C) 1980; State Ave &amp; Winton Place (C) 1982; Rockford Grace (L) 1983; Zanesville First (N) 1989; Baltimore Christ (N) 1994; Lithopolis (N) 2003; Lithopolis &amp; Hoy Memorial (CAS) 2009; Marne (CAS) 2011; Leave-Personal 2014; Hope-Canal Winchester (CAS) 2015

**1741 MARROSE DR, LANCASTER, OH 43130 (PHONE 1-614-348-6709)****FOULK, CHERYL - (RE) (BENJAMIN) P - 1978 F - 1987 RETIRED - 2019**

Winton Place (C) 1979; Oakcrest Ministry to Girls, Cincinnati 1981; LOA 1982; Christie Zion Charge (L) 1986; Zanesville Euclid Ave (N) 1989; New Zion (N) 1993; Sabbatical Leave 2005; Lancaster First Assoc (CAS) 2006

**1741 MARROSE DR, LANCASTER, OH 43130 PHONE 1-740-785-4466****FOUNTAIN, SUZANNE - (RE) P - 1998 F - 2000 RETIRED - 2012**

Hyde Park Community Associate (C) 1998; Wauseon Christ (D) 2003; Clifton (C) 2004

**2558 WOODBURN AVE APT 4, CINCINNATI, OH 45206 PHONE 1-513-404-1772****FOURMAN, DARYL - (RE) P - 1970 F - 1974 RETIRED - 2010**

Coalton Charge (P) 1971; Green Parish (A) 1973; Marietta Faith (A) 1975; Bartlett-Barlow Parish (A) 1979; St Paul's (F) 1983; New Hope-Deavertown Charge (A) 1988; Chesapeake (P) 2001

**413 ROBIN RD, WAVERLY, OH 45690 PHONE 1-740-835-8311****FOWLER, WAYNE - (RE) (GWEN) P - 1953 F - 1966 RETIRED - 1996**

Peachblow (CN) 1953; Pomeroy Circuit (A) 1954; Pataskala (N) 1955; Laurelville (A) 1958; Pickerington Trinity (N) 1963; Wright Memorial (N) 1967; Bigelow (P) 1973; Dtr Social Services, Hosp Portsmouth 1974; Marion Oakland (F) 1979; McKendree (CN) 1986; Piqua Grace (DN) 1992

**2500 N KUTHER RD, SIDNEY, OH 45365 PHONE 1-937-507-9402****FOX, JOE - (FE) (TINA) P - 2015 F - 2017**

Salem-Carroll (CAS) 2013; Eastview (CAS) 2015; Washington Court House Grace (SHV) 2017

**745 KIMBERLY DR, WSHNGTN CT HS, OH 43160 PHONE 1-614-917-8367****FOX, TINA - (FE) (JOSEPH) P - 2001 F - 2004**

Lima Trinity Assoc (L) 2001; Hopewell (Franklin) (CAS) 2006; Columbus Eastview (CAS) 2010; Reynoldsburg (CAS) 2015; Washington Court House Grace (SHV) 2017

**745 KIMBERLY DR, WSHNGTN CT HS, OH 43160 (PHONE 1-614-296-3586)****FRAIL, TODD - (RE) (LINDA) P - 1969 F - 1970 RETIRED - 2009**

Ridge Charge (L) 1968; Ridge-Kemp Charge (L) 1969; Athens First Assoc (A) 1970; Whitehouse Zion (T) 1973; Fremont Trinity (T) 1978; Stonybrook (CN) 1983; Troy First (DN) 1993; Westwood (C) 1997; Findlay St Andrews (F) 2001

**3201 SHARON VALLEY RD NE, NEWARK, OH 43055 PHONE 1-740-920-4128**

**FRANK, JOHN - (PL) (KILA)**

Alfred &amp; Reedsville (FTH) 2018

**50539 PINE TREE DR, REEDSVILLE, OH 45772****FRANK, JUDITH - (RA) (WID) A - 2001 RETIRED - 2009**

Point Place (T) 1994; Grand Rapids Calvary/Webster (T) 1997; Woodville (T) 2003; Helena Shiloh (MWD) 2011; Luckey Zion (MWD) 2014

**530 W COLLEGE AVE, WOODVILLE, OH 43469 (PHONE 1-419-849-2338)****FRAZEE, GERALD - (RE#) (RUTH ANN) P - 1970 F - 1973 RETIRED - 2013**

Custar Circuit (F) 1968; Fort Jefferson (DN) 1970; Burgoon (F) 1974; Oakwood (D) 1979; Prospect (F) 1984; Fayette (D) 1993; Logan Immanuel (A) 2002; Waldo (CAN) 2016; Marion Oakland &amp; Waldo (CAN) 2017

**802 BARBERRY SPUR AVE, DELAWARE, OH 43015 PHONE 1-740-279-5465****FRESHLY, ORLO - (RE) P - 1957 F - 1959 RETIRED - 1997**

Raymond (S) 1956; Middleburg Circuit 1957; Pandora - Riley Creek 1958; New Holland - Atlanta 1962; Goshen - Edenton (W) 1966; South Zanesville (N) 1973; Avondale (CS) 1986

**2220 PINKERTON LN, ZANESVILLE, OH 43701 PHONE 1-740-450-4702****FRESHOUR, JIM - (RE) (MARY KAY) P - 1971 F - 1976 RETIRED - 2010**

Marietta Christ Assoc (A) 1974; Crooksville Charge (A) 1977; Marion Prospect Street (F) 1983; Westerville Church of The Messiah Assoc (CN) 1987; Maize Manor (CN) 1998

**340 NORTHRIDGE RD, COLUMBUS, OH 43214****FRESHOUR, JOSHUA - (FE) (HOLLIE) P - 2017 F - 2019**

Green Camp (CAN) 2013; Green Camp &amp; Rush Greek (CAN) 2016

**100 WESLEY DRIVE, GREEN CAMP, OH 43322 PHONE 1-614-519-8870****FROST, BONNIE - (RE#) (JACK) P - 1998 F - 2000 RETIRED - 2011**

Rum Creek (S) 1998; Chaplain, Ohio Reformatory for Women, Marysville 2000; LOA 2002; Zanesfield/Rushsylvania Charge (S) 2002; Unionville Center (CAN) 2015

**6050 KENTIGERN CT S, DUBLIN, OH 43017 PHONE 1-937-441-2282****FRY, JOYCE - (RE) P - 1968 F - 1971 RETIRED - 2011**

Toledo-Hayes (T) 1971; Delphos St Paul-Ridge (L) 1975; South Park Assoc (DS) 1977; Ft McKinley (DN) 1981; Springfield Central (S) 1989; Supt Dayton North 1996; Assistant to the Bishop 2002; Scioto Ridge (CAS) 2012

**6019 GLEN VILLAGE DR, DUBLIN, OH 43016 PHONE 1-614-284-9290****FUCHS, DANIEL - (FE) (LAUREN) P - 2017 F - 2019**

Mt Pisgah (ORV) 2015; The Plains (FTH) 2017

**PO BOX 205, THE PLAINS, OH 45780 PHONE 1-605-880-5837****FUCHS, LAUREN - (FE) (DAN) P - 2016 F - 2018**

Monfort Heights (ORV) 2014; Central Avenue (FTH) 2017

**29 E CARPENTER ST, ATHENS, OH 45701****FUERSTENAU, C MARK - (FL) (DONNA JEAN)**

Middle Point (NWP) 2007; Kossuth Zion (NWP) 2013; Mt Cory &amp; Pleasant View (Mt Cory) (NWP) 2014

**205 W WASHINGTON ST, MOUNT CORY, OH 45868****FUERSTENAU, CHARLES - (PL) (STEPHANIE)**

Van Buren (NWP) 2010; Harrod Charge (NWP) 2016

**157 S EAST ST, HARROD, OH 45850 PHONE 1-419-648-2915****FUGATE, DARLENE - (RE) (CHARLES) P - 2007 F - 2010 RETIRED - 2017**

Rosewood (MIV) 2007; Toledo Riverpoint Ministries (MWD) 2010; Oakwood (MIV) 2015

**1449 STATE ROUTE 343, YELLOW SPGS, OH 45387 PHONE 1-937-532-3454****FUGATE, EDWARD - (RE) (ADINA) P - 1984 F - 1988 RETIRED - 2019**

New Paris St Paul (DN) (SP) 1982; Seaman (P) 1986; Piketon (P) 1987; Ft Jefferson (DN) 1989; Wauseon North Dover (D) 1996; LaRue (F) 2002; Marne (CAS) 2014

**12335 MARNE RD, NEWARK, OH 43055 PHONE 1-740-763-4333****FUHRMANN, JUSTIN - (FE) (MELISSA) P - 2013 F - 2015**

Montezuma (NWP) 2010; Spencerville Trinity (NWP) 2013; Miami Whitewater (ORV) 2017

**9700 DRY FORK RD, HARRISON, OH 45030 PHONE 1-513-367-4990****FULANI, SOKOTO - (RA) A - 1999 RETIRED - 2003**

St Marks (Little Rock Conference) 1983; Little Rock North Arkansas Conference Office 1984; Broaddus Chapel (S) 1988; Wesley (CS) 1991; Hilltop (CAS) 2012

**611 WINDMILLER DR, PICKERINGTON, OH 43147 PHONE 1-614-279-8086****FULTZ, STEVEN - (FL) (DONA)**

Bethel (ORV) 2007; Maineville (ORV) 2018

**2140 BEECH CV, NEW RICHMOND, OH 45157 PHONE 1-513-683-1005****GAERTNER, DENNIS - (OF)**

Portage Chapel (NWP) 2006; New Knoxville (NWP) 2008

**106 E SPRING ST # 524, NEW KNOXVILLE, OH 45871 PHONE 1-419-957-3938**

**GAGE, RAYMOND - (RE) (DARLENE) P - 1970 F - 1973 RETIRED - 2007**

Sanbornville-Milton Mills, NH Conf 1969; Moultonville-Sanbornville-South Tamworth-Tuftonboro, NH Conf 1971; Hillsboro-Munsonville, NH 2 1972; Hillsboro, NH 1973; Batavia Faith (W) 1974; St Paul Delphos (L) 1977; Peebles (P) 1979; Dresden (N) 1981; Morrow (W) 1984; Richwood First (S) 1988; Fremont Memorial (T) 1992; Owensville (W) 1997; South Charleston (S) 1999; Emmett Chapel (CS) 2005; East Ringgold (CAS) 2008; Calvary-Circleville (CAS) 2017

**6754 SUN RIDGE DR, WAYNESVILLE, OH 45068 PHONE 1-740-601-4580**

**GAISER, E NEIL - (PE) (ALVIE) P - 2018**

Kirkersville (CAS) 2017; Church of St Andrew (MWD) 2019

**2052 COLONY DR, TOLEDO, OH 43614 PHONE 1-614-353-2664**

**GAISER, THOMAS - (RE) (CHARLENE) P - 1969 F - 1972 RETIRED - 2008**

Miller Avenue (CN) 1968; Westgate (CS) 1970; Pasco-Pemberton Charge (DN) 1973; New Albany (CN) 1977; Clough (C) 1985; Urbana (S) 1993; Bowling Green First (T) 2000; Mt Washington (ORV) 2008

**2032 WOOD BROOK DR, AMELIA, OH 45102 PHONE 1-513-417-5530**

**GALDEEN, KENNETH - (RE) P - 1971 F - 1974 RETIRED - 2002**

St Paul's, (EUB) 1964; Dunkirk Grace (L) 1969; Fort Recovery-Erastus (L) 1971; Willshire-Union (D) 1977; Pleasant Ridge (DS) 1980; Camden (DS) 1987; Ware's Chapel/West Manchester (DN) 1989; Germantown Good Shepherd (DS) 1996; New Carlisle First (S) 1998; West Carrollton Memorial (MIV) 2006; Ft McKinley (MIV) 2007

**4611 CARROLL LEE LN, MIDDLETOWN, OH 45044 PHONE 1-513-420-9299**

**GALE, SHERRY - (FE) P - 2004 F - 2007**

Nast-Trinity (C) 2004; Dayton Grace (MIV) 2008

**1001 HARVARD BLVD, DAYTON, OH 45406 PHONE 1-937-278-4731**

**GALLAHER, LARRY - (PL) (CINDY)**

Cornerstone (ORV) 2013; The Ross Community (ORV) 2014

**1791 HANOVER WAY, HAMILTON, OH 45013 PHONE 1-513-779-2235**

**GANN, JOSEPH - (RE) (ROSALIND) P - 1967 F - 1969 RETIRED - 2004**

Asbury, OK Conf (Tulsa) 1968; Groesbeck (C) 1970; Mt Auburn (C) 1973; Epworth Assoc (C) 1980; Delta-Columbia (C) 1981; Delta Columbia-California (C) 1989; Brecon (C) 1996; Norwood Grace (C) 1998; Norwood Grace (C) 2004

**2254 WHEELWRIGHT CT, RESTON, VA 20191 PHONE 1-423-434-0105**

**GARDNER JR., DOUGLAS - (PL)**

Bradford (MIV) 2018

**506 COOKSTON AVE, SPRINGFIELD, OH 45503 PHONE 1-937-631-4775**

**GARDNER, GREG - (LP) (REBECCA)**

Hallsville Community (SHV) 2014

**13903 TARLTON RD SW, AMANDA, OH 43102 PHONE 1-740-420-6209**

**GARN, CYNDY - (FE) P - 1980 F - 1984**

Lebanon Assoc (W) 1979; Middletown Faith (DS) 1985; Epworth (CN) 1991; Scioto Ridge (CS) 1998; Columbus North District Superintendent 2002; Capitol Area North Superintendent (CAN) 2006; Worthington (CAN) 2009

**5155 PORTLAND ST, COLUMBUS, OH 43220**

**GARRISON, PEGGY - (RE) (KEN TRUMAN) P - 1974 F - 1977 RETIRED - 2014**

Attend School 1974; Raymond (S) 1976; Delphos St Paul (L) 1979; Attend School 1982; Assoc Prof of Pastoral Care & Counseling, Oak Brook IL 1988; SL 1991; Pastoral Counselor, Oak Lawn IL 1992; Oakwood (DS) 1998; Mt Airy (C) 2000; Jamestown (DS) 2003; Hamilton First (ORV) 2008

**11060 CEMETERY RD, MT STERLING, OH 43143 PHONE 1-513-490-6047**

**GATH, BRIAN - (FE) (AMY) P - 2005 F - 2009**

Indian Run Assoc (CN) 2005; Transferred from Greater New Jersey 2008; Linworth (CAN) 2011; Leave-Family 2013; St Paul Community (ORV) 2015

**9842 CATALPA WOODS CT, BLUE ASH, OH 45242 PHONE 1-513-386-9350**

**GEAMAN, VIRGINIA - (RE) P - 1993 F - 1995 RETIRED - 2002**

Findlay Zion (F) 1990

**519 HILLCREST AVE, FINDLAY, OH 45840 PHONE 1-419-423-8840**

**GERBER, DAVID - (RE) (LANA) P - 1975 F - 1978 RETIRED - 2018**

Cedarville, NJ 1974; Arlington (DN) 1975; Lafayette-Liberty Chapel Charge (L) 1977; Pasco-Pemberton Charge (DN) 1980; DCRM Chaplain US Army, Ft Bragg 1983; Chaplain US Army, Germany 1986; Chaplain US Army, Ft Knox 1989; Chaplain US Army, Korea 1993; Chaplain, US Army, Germany 1994; Mt Airy (C) 2003; Maineville (ORV) 2012

**2100 W HUME RD, CRIDERSVILLE, OH 45806 PHONE 1-513-532-3934**

**GIFFIN, WADE - (FE) (DEBRA) P - 1991 F - 1993**

Glenwood Assoc (CS) 1991; Assoc Hyde Park Community (C) 1994; Scioto Ridge (CS) 2002; Director Office of Ministry 2009; Trinity (CAN) 2016

**1565 CAMBRIDGE BLVD, COLUMBUS, OH 43212 PHONE 1-614-488-0695**

**GILDNER, DAN - (FE) (ERIN) P - 2011 F - 2013**

Sidney First (MIV) 2008; Lewisburg (MIV) 2010; Co-Director of Contextual Ministries, United Theological Seminary 2013; Dean of the Chapel/Director of Contextual Ministries, United Theological Seminary 2015; Perrysburg Grace (MWD) 2018

**575 CAROL LN, PERRYSBURG, OH 43551 PHONE 1-567-331-8210**

**GILL, JAMIE - (PL) (LISA)**

Emmanuel (T) 1994; Emmanuel & Farley (MWD) 2006; Emmanuel (MWD) 2013

**5180 COUNTY ROAD H, DELTA, OH 43515 PHONE 1-419-822-3581**

**GILL, STEPHEN - (RE#) (ELAINE) P - 1977 F - 1979 RETIRED - 2002**

In School 1977; Springfield Central Assoc (S) 1978; Chaplain, OH Northern Univ 1983; Hyde Park Community Assoc (C) 1989; Xenia Faith Community (DS) 1994; Stillwater Assoc (DN) 2001; Concord (MIV) 2013; St Paul (MIV) 2015

**1914 MEADOWSWEET DR, LEBANON, OH 45036 PHONE 1-937-219-7599**

**GILLEN, HEATHER - (PL)**

Moline (MWD) 2019

**648 BRAHIER LN, MAUMEE, OH 43537 PHONE 1-419-442-1657**

**GILLENWATER, FREDRICK - (FL) (DONITA)**

Ginghamsburg Associate (DN) 1998; Russell Rd Christian Center (DN) 2000

**340 W RUSSELL RD, SIDNEY, OH 45365 PHONE 1-937-726-5044**

**GINTER, GARY - (FL) (NOLA)**

Columbus Grove St John (D) 2000; Kingsley (NWP) 2015; Kingsley & Ohio City (NWP) 2019

**15482 MENDON RD, VAN WERT, OH 45891 PHONE 1-419-513-0091**

**GIRARD, JOHN - (FE) P - 2009 F - 2011**

Peace (CN) 2006; Lewis Center Associate (CAN) 2008; Two Rivers (CAN) 2011; Worthington (CAN) 2012

**600 HIGH ST, WORTHINGTON, OH 43085 PHONE 1-614-493-1421**

**GISCHEL, BRUCE - (RE) (BONNIE) P - 1996 F - 1998 RETIRED - 2010**

East Linden (CN) 1991; Southside Church Without Walls (CS) 1996; Baltimore United (N) 1997; Story Hypes and High Street Assoc (MIV) 2007

**1751 ALCOY DR, COLUMBUS, OH 43227 PHONE 1-614-754-8691**

**GLENN JR., ROBERT - (FL) (KATHERINE)**

Mendon Charge (NWP) 2016

**7651 ALLENTOWN RD, ELIDA, OH 45807 PHONE 1-419-233-1585**

**GLOVER, CHARLES - (RE) (BETSY) P - 1992 F - 1994 RETIRED - 2019**

Pemberville Charge (T) 1991; Nauvoo (P) 1998; Kingsley (D) 2000; Westville (MIV) 2011

**96 N STATE ROUTE 560, URBANA, OH 43078 PHONE 1-937-653-8444**

**GLOVER, DANIEL - (FE) (KATHY) P - 1985 F - 1989**

Honorable Location 1995; Restored 2010; Montezuma (NWP) 2010; Tipp City (MIV) 2010

**8 W MAIN ST, TIPP CITY, OH 45371 PHONE 1-937-667-2318**

**GLOVER, JAMES - (RE) P - 1978 F - 1980 RETIRED - 2002**

In School 1978; Wiley (S) 1979; Clair (CS) 1985; New Horizon (T) 1992; Chaplain, Toledo Hospital 1998

**PO BOX 162, ELIZABETH CTY, NC 27907 PHONE 1-757-549-1784**

**GOBLE, SHERYL - (PL) (WALTER)**

Rock Springs Charge & New Beginnings (FTH) 2017

**PO BOX 46, POMEROY, OH 45769 PHONE 1-740-591-2579**

**GOBLE, WALTER - (AM) (SHERYL) A - 2006**

Zaleski/Mineral (A) 1999; Grace Hills Charge (A) 2000; McArthur & Albany (FTH) 2008; Rock Springs Charge & New Beginnings (FTH) 2016

**PO BOX 46, POMEROY, OH 45769 PHONE 1-740-596-4202**

**GOODALL, WILLIAM - (FE) (CONNIE) P - 1995 F - 1999**

Finley Chapel (P) 1973; Wesley (P) 1989

**144 STANDPIPE RD, JACKSON, OH 45640 PHONE 1-740-286-6765**

**GOODWIN, ROLAND - (RLPT) (SHERRY) RETIRED - 2017**

Northeast Cluster: Alfred & Reedsville (FTH) 2009; Alfred Chg & Reedsville Chg (FTH) 2012; Bates Chapel & Shade (FTH) 2019

**42901 COOK RD, POMEROY, OH 45769 PHONE 1-740-992-4515**

**GORDON, DAVID - (RA) (CAROL) A - 1997 RETIRED - 2006**

Montezuma (L) 1991; Uniopolis-St Johns (L) 1993; Leave of Absence 2004; Coldwater Charge Assoc (NWP) 2008

**211 N CEDAR ST, COLDWATER, OH 45828 PHONE 1-419-678-2969**

**GOULET, NANCY - (FE) (RUSSELL) P - 1989 F - 1991**

Clay Ebenezer/West Franklin (D) 1987; Sharonville Assoc (C) 1990; Kenton Epworth (L) 1995; Church of the Messiah Assoc (CN) 1998; New Albany (CN) 2003; Marion: Prospect Street (CAN) 2010; Leave-Personal 2014

**286 SEATRAN DR, DELAWARE, OH 43015 PHONE 1-740-341-3700**



**GRACE, ROGER - (RE) (SUE) P - 1983 F - 1986 RETIRED - 2016**

Moline (T) 1981; Southern Cluster (A) 1984; Dtr Meigs Cooperative Parish (A) 1988; New Lexington First (A) 1993; Superintendent Athens District 1999; Asst to DS, Capitol Area North (CAN) 2006

**2755 INDEPENDENCE CT, GROVE CITY, OH 43123 PHONE 1-614-871-1083**

**GRACE, RYAN - (FE) (MARIELLYN) P - 2006 F - 2009**

Tarlton-South Perry Chg 2002; Bluffton First (NWP) 2006; Church of the Messiah (CAN) 2011; Maize Manor (CAN) 2014

**6345 S SUNBURY RD, WESTERVILLE, OH 43081**

**GRAHAM, CURNELL - (FE) (AMY) P - 1986 F - 1989**

Gaines (ORV), Nebraska Conf (346.1) 2008; Transferred from Nebraska Conf 2010; Linworth (CAN) 2015; Christ-Columbus (CAS) 2019

**2009 DINA CT, POWELL, OH 43065 PHONE 1-513-478-9360**

**GRAHAM, JOSEPH - (RE) (BLANCH) P - 1947 F - 1953 RETIRED - 1996**

Blue Lick (L) 1948; Pasco, Sidney 1950; Salem, Sandusky 1953; First Church (L) 1960; Conf Supt, OH Sandusky Conf 1967; Athens Dist Supt 1970; First Church, Hamilton 1973; Otterbein Church, Dayton 1979; Admtr of Twin Towers Cincinnati 1983

**1694 TOWERWOODS DR, CINCINNATI, OH 45224 PHONE 1-513-510-4047**

**GRANT-RIGSBY, BRANDI - (FE) (JUSTIN) P - 2014 F - 2017**

Raymond & Caldwell Memorial (CAN) 2014; Ada First (NWP) 2017

**301 N MAIN ST, ADA, OH 45810 PHONE 1-614-282-4257**

**GRANT, DON - (RE) P - 1959 F - 1961 RETIRED - 1997**

Greensfork, So Indiana Conf 1959; Ohio Conf 1960; Columbus-Epworth 1963; St Paul (C) 1978; First Lancaster (N) 1983; Westerville Church of The Master (CN) 1988; Miamisburg St James (DS) 1990; Disability 1996

**1055 ADAMS CIR, BOULDER, CO 80303**

**GRAU, ANITA - (RE) (TOM) P - 1985 F - 1987 RETIRED - 2007**

Summit Assoc (Northern New Jersey) 1985; Trans to West Ohio 1998; Camp Dennison (C) 1998; Camp Dennison-Miamiville (C) 1998; Camp Dennison-Miamisville (ORV) 2007

**5454 BRANT RD, MORROW, OH 45152 PHONE 1-513-899-3181**

**GRAVES, ALLYSSA - (PE) (JOSEPH) P - 2017**

North Creek & Continental Christ (NWP) 2012; Trinity (CAN) 2017; Trinity (CAN) & West Park (CAS) 2019

**838 CAMPBELL AVE, COLUMBUS, OH 43223 PHONE 1-614-365-1202**

**GRAVES, JOSEPH - (PE) (ALLYSSA) P - 2015**

Defiance Trinity (NWP) 2011; Central Avenue (FTH) 2014; Trinity (CAN) 2017

**838 CAMPBELL AVE, COLUMBUS, OH 43223 PHONE 1-419-487-0380**

**GRAVES, THOMAS - (RA#) (REBECCA) A - 1998 RETIRED - 2018**

Hicksville Trinity (D) 1993; Mark Center (D) 1995; Greater Leipsic Mtpl Parish Assoc (NWP) 2009; Stryker (NWP) 2018; Williams Center Charge (NWP) 2019

**4512 STATE ROUTE 18, HICKSVILLE, OH 43526**

**GRAY, DAVID - (RE) P - 1974 F - 1977 RETIRED - 2000**

In School 1974; Cygnet-Jerry City (F) 1976; Morrow (W) 1977; Gibsonburg Trinity (T) 1981; Ashville Zion (CS) 1983; Marion Greenwood (F) 1987; Northwest Assoc (CN) 1990; Wagram (N) 1992; Springfield Lagonda (S) 1994; Leave of Absence 1999

**3621 WESTERHAM DR, CLERMONT, FL 34711 PHONE 1-954-604-2330**

**GRAY, REBECCA - (RE) P - 1992 F - 1997 RETIRED - 2019**

McKendree (DN) 1990; Lilly Chapel Trinity (S) 1991; Ostrander (CN) 1995; Jung Institute, Zurich Switzerland 1999; Home Reach Hospice Riverside Methodist Hosp (CN) 2004; Rum Creek (CAN) 2007; Fostoria High Street (MWD) 2010; Wapakoneta Salem (NWP) 2012; Pulaski & Evansport (NWP) 2015

**17351 COUNTY RD E50, BRYAN, OH 43506 PHONE 1-419-636-3094**

**GRAY, WILLIAM - (RA) (MARY LOU) A - 1988 RETIRED - 1999**

Miamitown (C) 1983; Kenton Epworth (L) 1989; Union Chapel (DS) 1995

**1302 TRAVERSE CREEK DR, MILFORD, OH 45150 PHONE 1-513-248-4466**

**GREEN, GARY - (RE) (BARBARA) P - 1998 F - 2003 RETIRED - 2008**

Union (DN) 1993; Eldorado (DN) 1994; St Paul-New Paris (DN) 1996; Whitehouse Zion (T) 2000

**4107 MURRAY ST, FORT MILL, SC 29707**

**GREENE, ROBERT - (FL)**

John Stewart (NWP) 2015; Hardin Wyandot Charge (NWP) 2016; Findlay East Mt Zion/Vanlue Christ Charge (NWP) 2017

**204 BLANCHARD ST., VANLUE, OH 45890 PHONE 1-419-512-7588**

**GREENWAY, JEFF - (FE) (BETHANY) P - 1985 F - 1987**

Western Penn Conference Butler First 1985; Western Penn Conference Christ Erie 1992; Western Penn Conference Pittsburgh East Dist Superintendent 1999; Western Penn Conf Ext Min, Pres Asbury Theological Seminary 2004; Reynoldsburg (CAS), West Ohio Conf (346.1) 2006; Transferred from Western PA Conf 2007

**1636 GRAHAM RD, REYNOLDSBURG, OH 43068 PHONE 1-614-866-5864**

**GREGORY, MARK - (FE) (DIANA) P - 1992 F - 1994**

Felicity (W) 1990; Assoc Groesbeck (C) 1994; Clarksburg Parish (P) 1996; Hartzell (C) 2000; Lebanon-Assoc (ORV) 2009; Oregon Christ (MWD) 2012; Arlington (NWP) 2017

**230 N MAIN ST, ARLINGTON, OH 45814 PHONE 1-419-297-2062**

**GRIEBNER, DAVID - (RE) (SANDE) P - 1978 F - 1980 RETIRED - 2017**

Athens First Assoc (A) 1978; Christ, The Prince of Peace (C) 1982; Oregon Christ (T) 1987; Riverside (CN) 1992

**9610 COCKERHAM LN, HUNTERSVILLE, NC 28078 PHONE 1-614-747-1827**

**GRIFFIN, RONNIE - (PL) (CAROL)**

Asbury Circuit Charge (FTH) 2016

**9585 FRAZEYSBURG RD, DRESDEN, OH 43821**

**GRIFFITH, MEARLE - (RE) (MARY JANE) P - 1970 F - 1980 RETIRED - 2005**

Director Iowa UM Foundation 1976; Grundy Center Iowa 1979; Dtr Communications Iowa Conference 1981; Staff General Council on Ministries 1987; North Broadway (CN) 1996; Church of the Saviour (C) 2000; Dtr of Seminarian Indebtedness Endowment, GBHEM 2002; President/CEO UM Association of Health & Welfare Ministries 2003

**5 WOODBERRY DR, MOUNT VERNON, OH 43050 PHONE 1-937-903-0912**

**GRISWOLD, SCOTT - (OF) (KAREN)**

Lewistown (S) 1992; Springfield Northridge (S) 1994; Leave of Absence 1997; Honorable Location 2000; Withdrew to unite w/ United Church of Christ 2001; So Vienna Federated (S) 2001

**99 PEARCE PL, URBANA, OH 43078 PHONE 1-937-484-4747**

**GROFF, CARL - (RE) P - 1948 F - 1953 RETIRED - 1985**

Pomroy 1949; Amanda 1950; Ironton 1953; Ashville 1956; Lakeland 1960; Millbury 1965; Millbury St Paul 1970; Bellbrook 1975; Circleville Calvary 1981

**1428 E WHEELING ST, LANCASTER, OH 43130 PHONE 1-740-687-6325**

**GROFF, WILLIAM - (FE) (MARY) P - 1990 F - 1992**

Christiansburg-Grafton Charge (S) 1988; Portsmouth First (P) 1996; First-Findlay Cooperative Parish (P) 1998; Cornerstone (P) 2002; St Marys Wayne Street (L) 2003; Perrysburg First (MWD) 2009; Cherry Grove (ORV) 2010; Amelia (ORV) 2015

**19 E MAIN ST, AMELIA, OH 45102 PHONE 1-513-753-6770**

**GROOMS, DENNIS - (PL)**

Moore's Chapel (P) 1988

**2525 WINTERSTEEN RUN RD, BLUE CREEK, OH 45616 PHONE 1-937-544-2673**

**GROSS, MARTHA - (RE) (JOHN) P - 1974 F - 1977 RETIRED - 2011**

Wilmington Assoc (W) 1976; East Linden (CN) 1979; Walnut Grove-Kossuth Zion Charge (L) 1981; St Marys Grace (L) 1986; Emmett Chapel (CS) 1990; Moline-Stony Ridge Charge (T) 1992; Burgoon (F) 1998; Gratiot (N) 2005

**3136 E LINCOLNSHIRE BLVD, TOLEDO, OH 43606 PHONE 1-419-537-9055**

**GROSSE, JARED - (PL)**

Living Faith (MWD) 2015

**926 SIBLEY RD, TOLEDO, OH 43615**

**GROVER, BRANDON - (FE) (JANET) P - 1998 F - 2000**

Wilmington Assoc (W) 1995; Minister of Programming Church of the Messiah (CN) 1998; Chillicothe Trinity (P) 2003; Sharonville (ORV) 2010; Community-Circleville (CAS) 2014; Community-Circleville & Calvary-Circleville (CAS) 2016; Community-Circleville (CAS) 2017

**346 MEADOW LN, CIRCLEVILLE, OH 43113 PHONE 1-740-474-6331**

**GROVES, JAMES - (RE) (PAM) P - 1978 F - 1980 RETIRED - 2013**

South Webster Christ Parish (P) 1978; Ware's Chapel-West Manchester Charge (DN) 1981; West Unity (D) 1986; Tyler Memorial (P) 1995; Greenfield First (SHV) 2010

**4196 SPERLING DR, LEXINGTON, KY 40509 PHONE 1-740-703-4921**

**GRUVER, KEVIN - (FE) (RACHEL) P - 2015 F - 2017**

Reynoldsburg & Good Shepherd-Circleville (CAS) 2014; Good Shepherd-Circleville & Pleasant View-Circleville (CAS) 2015; Northern Hills (ORV) 2018

**886 SABINO CT, CINCINNATI, OH 45231 PHONE 1-818-398-3221**

**GUCKENBERGER, DALE - (RE) (EILEEN) P - 1964 F - 1967 RETIRED - 1999**

Brook Student Assoc, IN (Calument) NW IN Conf 1964; Goodland IN Griggs Memorial Student Assoc, NW IN Conf 1965; Cleveland (C) 1967; Chaplain, Bethesda Hosp & Apt to Attend School 1970; Staff Chaplain, The Christ Hosp 1971; Minister of Pastoral Care, Hyde Park Community 1973; The John Wesley (C) 1978; Dtr of Pastoral Care & Chaplain La Porte Hosp, IN 1983; Chaplain, Hamilton Grove Retirement Ctr, New Carisle IN 1992; Pastoral Counselor-Samaritan Counseling Ctr 1995

**7500 SHENANGO CT, MAINEVILLE, OH 45039 PHONE 1-219-805-1192**

**GUILLOZET, ANNA - (FE) (GARRETT) P - 2011 F - 2013**

Darby Plains Larger Parish (CAN) 2009; North Broadway (CAN) 2011; King Avenue (CAN) 2013; Church of the Master (CAN) 2015; Linworth (CAN) 2019

**71 ROCKWELL WAY, WORTHINGTON, OH 43085 PHONE 1-419-957-5179**

**GUION-UTSLER, JUDY - (FE) (ERIC) P - 1993 F - 1995**

Armstrong Chapel Assoc (C) 1993; Summit Co-Pastor (CN) 1995; Glenwood Assoc (CS) 1997; Whitehall (CN) 2001; Attend School PhD, The Ohio State University 2007; Chaplain, Otterbein University 2013

**1 S GROVE ST, WESTERVILLE, OH 43081 PHONE 1-614-823-1409**

**GULIANO, JOHN - (FE) (LISA) F - 2003**

Villars Chapel (ORV), West Ohio Conf (346.1) 2012; The Ross Community (ORV), West Ohio Conf (346.1) 2013; West Carrollton Memorial (MIV), West Ohio Conf (346.1) 2015; transferred from East Ohio Conf 2016; West Carrollton Memorial (MIV) 2016; Clinical Director of Services & Spiritual Direction, Cornerstone Counseling & Consulting Services 2017; Clinical Director of Services & Spiritual Direction, Cornerstone Counseling & Consulting Services & Xenia Faith Community (MIV) 2019; Clinical Director of Services & Spiritual Direction, Cornerstone Counseling & Consulting Services 2019

**6815 LIBERTY CIR, LIBERTY TWP, OH 45069 PHONE 1-419-651-9171**

**GUTHEIL, DON - (PL) (DEB)**

Versailles (MIV) 2011; Sulphur Grove & Verona (MIV) 2014; Sulphur Grove, Verona & Abbottsville (MIV) 2016; Verona & Antioch (MIV) 2016; Verona (MIV) 2019

**124 S STATE ST, VERONA, OH 45378 PHONE 1-937-884-7477**

**GUYTON, ROBERT - (PD) P - 2019**

Therapist, Hopewell Health Centers, Inc 2019

**10 JONESWOOD DR, ATHENS, OH 45701 PHONE 1-859-559-6084**

**HADLEY, C JOSEPH - (RE) (RELLA) P - 2004 F - 2008 RETIRED - 2009**

Faith-Northside Charge (C) 1989; Associate Member/Deacon 1995; Christ The Prince of Peace (C) 1998

**5 SPRINGBOK DR, FAIRFIELD, OH 45014**

**HAGUE, DONALD - (RE) (CAROL) P - 1975 F - 1977 RETIRED - 2012**

Grover Hill Zion & Bethel 1975; West Leipsic & Bethel (D) 1979; Van Wert Calvary & Pleasant Chapel (D) 1981; Luckey Zion (T) 1983; Lindsey Trinity (T) 1988; Arcadia (F) 1996; Vaughnsville (D) 2000; Liberty Center-Colton Chg (MWD) 2008

**503 HILLCREST DR, BOWLING GREEN, OH 43402 PHONE 1-419-420-5861**

**HAHN JR., CARL - (RE) (MARILYN) P - 1950 F - 1955 RETIRED - 1996**

Mowrystown 1951; Otterbein-Savona 1954; Ginghamburg 1956; Hamilton Ninth Street 1959; Xenia Evangelical 1961; Union City 1965; Evangelical Piqua 1968; Thurman Avenue (CS) 1972; Dunkinsville-Stockdale Charge (P) 1991; Jackson Calvary (P) 1993

**705 N STATE ST APT #209, WESTERVILLE, OH 43082 PHONE 1-614-882-8330**

**HAINES, AMY - (FE) (KENNETH) P - 1997 F - 1999**

Worthington Assoc (CN) 1997; Payne St Paul (D) 1999; Greater Leipsic Mtpl Parish Assoc (NWP) 2009; Assistant to the DS, Northwest Plains (NWP) 2014; Springboro First (ORV) 2016

**65 HESTON DR, SPRINGBORO, OH 45066 PHONE 1-419-806-2550**

**HAKES, DANA - (RE) P - 1989 F - 1991 RETIRED - 2012**

Rainsboro Charge (W) 1988; Thornville-Fairfield Beach Charge (N) 1991; Bremen First (N) 1994; Chillicothe First (P) 1997; Mt Cory-Pleasant View Chg (F) 2003; Leave of Absence 2007; Leave-Personal 2011

**1637 CAMBRIDGE DR, PROVIDENCE VILLAGE, TX 76227 PHONE 1-214-412-9110**

**HALDEMAN, MARY - (RE) (MARK) P - 1997 F - 1999 RETIRED - 2015**

Tipp City Associate (DN) 2000; Family Leave 2002; Piqua Grace Min of Visitation (DN) 2003; Leave-Personal 2014

**PO BOX 728, PIQUA, OH 45356 PHONE 1-937-541-1105**

**HALL, JAMES - (PL)**

Brushy Fork/Toboso Charge (CAS) 2017; Kirkersville (CAS) 2019

**462 THORBURN PL, GAHANNA, OH 43230**

**HALL, KEVIN - (FL)**

Mt Victory & Ridgeway (NWP) 2014; Greenfield (SHV) 2015

**427 SOUTH ST, GREENFIELD, OH 45123 PHONE 1-937-539-3067**

**HALTER, WILLIAM - (FE) (SHARON) P - 2015 F - 2017**

Maplewood (DN) 2002; Lockington (MIV) 2015; Aley (MIV) 2018

**227 ELLIS ST, DE GRAFF, OH 43318**

**HAMM, PETER - (PL)**

Norwood Grace (ORV) 2017

**1586 SOARING WAY, MAINEVILLE, OH 45039 PHONE 1-513-531-3253**

**HANLON, PAMELA - (RE) P - 1996 F - 1998 RETIRED - 2010**

Brown Memorial (North Central New York) 1989; DeKalb and DeKalb Junction (North Central New York) 1990; Bluelick (L) 1993; Ohio City (D) 1996; Bellefontaine Associate (S) 2000; Leave of Absence 2003; Uniopolis-St Johns (L) 2004

**1000 GARFIELD AVE, BELLEFONTAINE, OH 43311 PHONE 1-937-441-3310**

**HANLON, WILLIAM - (RE) (PAMELA) P - 1999 F - 2002 RETIRED - 2013**

Brown Memorial UMC & Westside Ministry Project (No Central NY) 1989; Heuvelton/Depeyster Charge (No Central NY) 1990; The Oswegatchie Parish (No Central NY) 1992; Harrod (L) 1993; Calvary-Pleasant Chapel Chg (D) 1996; Roundhead Charge (L) 2001; Incapacity Leave 2005; Deceased 11/12/2019

**HANOVER, JONATHAN - (FE) (MEGAN) P - 2013 F - 2015**

Richland (MIV) 2009; Sugar Grove (NWP) 2010; Montpelier First (NWP) 2013; Kenton First (NWP) 2015

**667 N WAYNE ST, KENTON, OH 43326 PHONE 1-419-673-1138**

**HANOVER, THOMAS - (FE) (CATHY) P - 1977 F - 1979**

Farmer Circuit (D) 1974; Liberty Center-Colton (D) 1979; Van Wert Calvary - Pleasant Chapel (D) 1983; Milford First Assoc (W) 1988; Batavia First (W) 1991; Athens First (A) 1995; Supt Wilmington Dist (W) 2001; Foothills District Superintendent (FTH) 2006; Sulphur Grove (MIV) 2008; Sulphur Grove/Brandt Chg (MIV) 2010; Sulphur Grove/Brandt Chg & New Carlisle Good Shepherd (MIV) 2010; Sulphur Grove/Brandt Chg (MIV) 2013; Sulphur Grove/Brandt Chg & Verona (MIV) 2014; Lewis Center (CAN) 2016

**1081 LEWIS CENTER RD, LEWIS CENTER, OH 43035 PHONE 1-740-548-5549**

**HANSEN-SMITH, WENDY - (FE) (EDWARD) P - 2016 F - 2019**

North Broadway (CAN) 2016; North Broadway & New Life Community Outreach (CAN) 2017

**5317 POPLARWOOD RD, COLUMBUS, OH 43229 PHONE 1-614-985-6380**

**HARBARGER, JOEL - (FE) (WENDY) P - 1985 F - 1987**

Middletown First Assoc (DS) 1985; Athens First Assoc (A) 1992; New Lexington First (A) 1999; New Lexington First and Calvary (FTH) 2008; The Plains (FTH) 2009; Monroe (ORV) 2014

**PO BOX 310, MONROE, OH 45050 PHONE 1-513-539-7290**

**HARDIN-COOK, ALYCE - (RE) (JOHN COOK) P - 1993 F - 1995 RETIRED - 2012**

St Paul (CN) 1990; Alexandria (N) 1994; Bexley Associate (CN) 1995; Pickerington Gethsemane (N) 1997

**5949 HICKORY BROOK WAY, COLUMBUS, OH 43213 PHONE 1-614-861-3424**

**HARDMAN, RANDY - (RE#) (FRANKIE) P - 1988 F - 1990 RETIRED - 2004**

Haydenville (A) 1981; Corning (A) 1985; Amesville (A) 1987; Pleasantville (N) 1990; Somerset (N) 1996; Bainbridge (P) 1999; Asbury Starr Charge (A) 2004; T-KUP (FTH) 2006; Enterprise Charge (FTH) 2007; Glouster First & Jacksonville (FTH) 2014; Union Furnace (FTH) 2015; Union Furnace & McArthur (FTH) 2016

**22190 STATE ROUTE 328, NEW PLYMOUTH, OH 45654 PHONE 1-740-385-7345**

**HARGIS JR., THOMAS - (PE) (KATHERINE) P - 2017**

New Vision (ORV) 2015; New Vision & Calvary Hilltop (ORV) 2016; Calvary Hilltop (ORV) 2017

**1930 W GALBRAITH RD, CINCINNATI, OH 45239 PHONE 1-336-682-8966**

**HARKNESS, BRIAN - (FE) (MELISSA) P - 1995 F - 1997**

Racine Charge (A) 1995; New Life Community (N) 2003; Hebron New Life Community & Hebron (CAS) 2010; Hebron New Life (CAS) 2011; Hebron New Life & Newark Cox (CAS) 2017

**1128 LAKE FOREST DR, HEBRON, OH 43025 PHONE 1-740-973-4638**

**HARNISH, MELONIE - (FE) (SAMUEL) P - 1990 F - 1992**

Lockbourne-Shadeville Charge (CS) 1987; Baltimore Beulah/Dumontville (N) 1990; Baltimore Beulah/Market Street (N) 1995; Baltimore United (N) 1996; Williamsport (CS) 1997; St Lukes (CN) 2003; Incapacity Leave 2007

**811 HALDIMAND AVE, HAMILTON, OH 45013 PHONE 1-614-203-2584**

**HARNISH, SAMUEL - (FE) (MELONIE) P - 2002 F - 2005**

Ohio Avenue (CS) 1999; Washington Ave (CS) 2002; Newark Christ (N) 2005; Hamilton Park Avenue (ORV) 2014; Atlanta/Williamsport Charge (CAS) 2019

**MAIN AND CHURCH STREET, WILLIAMSPORT, OH 43164 PHONE 1-740-993-9016**

**HARPER, CAROL - (RD#) (DAVID) P - 1992 F - 1997 RETIRED - 2016**

Diaconal Minister of Ed, Hyde Park (C) 1992; Minister of Christian Education, Hyde Park Community (C) 1997; Transitional Leave (ORV) 9/2006; Mowrystown (SHV) 8/2007; Transitional Leave 2009; Aberdeen (SHV) 2009

**PO BOX 222, RIPLEY, OH 45167 PHONE 1-937-515-2995**

**HARPER, G DAVID - (RE#) (CAROL) P - 1970 F - 1973 RETIRED - 2004**

Lewis Center (CN) 1969; Martinsville (W) 1971; Lindenwald, Hamilton (W) 1972; Metamora (D) 1974; Elida (L) 1978; Waynesville (W) 1980; Mt Washington (C) 1984; Dtr Wesley Foundation, Univ of Cincinnati 1986; Hyde Park Bethlehem (C) 1998; Liberty Chapel at Scrub Ridge (SHV) 2009; Ripley Centenary (SHV) 2011

**PO BOX 222, RIPLEY, OH 45167 PHONE 1-937-515-2995**

**HARPER, JEFFREY - (FE) (COLLEEN) P - 1998 F - 2000**

Pickerington Trinity Associate (N) 1997; McComb-Portage Chapel Charge (F) 1999; Beeson Scholar, Asbury Theological Seminary 2008; Urbana (MIV) 2009; Greenville Evangelical (MIV) 2011

**111 DEVOR ST, GREENVILLE, OH 45331 PHONE 1-937-548-3211**

**HARRA, JOHN - (RE) (ROSE) P - 1973 F - 1976 RETIRED - 2012**

Broadwell Charge 1970; Coolville Charge Assoc (A) 1971; Essex-Mt Olive (S) 1973; Hamden Charge (A) 1975; Chesterhill-Pennsville Charge (A) 1979; Lewisburg Calvary - Memorial (DN) 1985; Lancaster Sixth Ave (N) 1990; Hamilton Grace (W) 2000; Newark Neal Avenue (N) 2005

**PO BOX 433, WATERTOWN, OH 45787 PHONE 1-740-749-5900**

**HARRIS, DAVID - (RE) (JUNE) P - 1975 F - 1979 RETIRED - 2018**

Salem South (F) 1972; Student at Garrett 1975; Toronto/Fall River Charge (Kansas East) 1976; Racine Charge (Southern Cluster I) 1978; CCOM Staff/DPA 1981; Dist Dtr Program Ministries Newark/Athens Districts 1987; Middletown Christ (DS) 1991; Findlay District Superintendent 1996; Lima Trinity (L) 2003

**2219 BRYMWOOD DR, LEXINGTON, OH 44904 PHONE 1-419-996-9724**

**HARRIS, LESLIE - (RA) (SARA) A - 2003 RETIRED - 2008**

Ithaca (DN) 1995; Union (DN) 1997; Union and Concord Associate (DN) 2002; Union (DN) 2004

**8670 BLANK RD, BROOKVILLE, OH 45309 PHONE 1-937-884-7261**

**HARRIS, W BRUCE - (RE) P - 1953 F - 1956 RETIRED - 1992**

North Robinson 1953; Flat Rock 1957; Sandusky Salem 1960; Marion Greenwood (F) 1965; Fostoria High Street (F) 1972; Gallipolis Grace (A) 1983; Hope (DS) 1986; Wilmington (W) 1990

**4502 DAYBREAK DR, LEBANON, OH 45036 PHONE 1-614-771-1522**

**HARRY, JANET - (RD) (THOMAS) DC - 1984 F - 1997 RETIRED - 2007**

Dir of RE, Baldwin Comm UMC 1967; Missionary, Bd of Global Ministries 1972; Dir of CE, Zion UMC (T) 1973; Adoption Coord, Muskingum Co Children's Services 1980; Training Manager, Center for Nonprofit Resources 1989; Minister of Programs, Lindenwald (W) 1997; Normandy Co-pastor (DS) 2000

**9116 N CREEK LN, DAYTON, OH 45458 PHONE 1-937-885-0779**

**HARRY, THOMAS - (RE) (JANET) P - 1965 F - 1968 RETIRED - 2007**

Peace Corps, Malaysia 1968; Campus Minister, Wesley Foundation, Univ of Cincinnati 1970; Board of Global Ministries 1972; Monroe Street Assoc (T) 1973; Clark Street (T) 1976; Zanesville First (N) 1980; Enon (S) 1989; Hamilton Lindenwald (W) 1994; Normandy Co-pastor (DS) 2000

**9116 N CREEK LN, DAYTON, OH 45458 PHONE 1-937-885-0779**

**HARSH, STEVEN - (RE) (DIANA) P - 1969 F - 1972 RETIRED - 2004**

Wapakoneta First Assoc (L) 1969; Indianola (CN) 1971; Bigelow (P) 1975; Worthington Assoc (CN) 1978; Sparta (East Ohio) (426.1) 1989; Program Manager, Interprofessional Comm of Ohio 1995

**9312 BROCK RD, PLAIN CITY, OH 43064 PHONE 1-614-506-6264**

**HART, MELISSA - (PL) (JOHN)**

Risingsun St Paul's/Kansas Charge (MWD) 2018

**PO BOX 262, RISINGSUN, OH 43457 PHONE 1-419-908-0893**

**HARTLEY III, HAROLD - (FE) (DONNA PARKER) P - 1980 F - 1986**

PM-Western PA Conf 1980; FM-Baltimore Conf 1986; Transferred from Baltimore Conf 1991; Chaplain, OH Northern Univ 1991; Dtr Campus Ministry Board of Higher Education 1995; Director of Research, Council of Independent Colleges 2005

**1 DUPONT CIR NW STE 320, WASHINGTON, DC 20036 PHONE 1-202-466-7230**

**HATCH, CATHERINE - (RE) (DALE) P - 2000 F - 2003 RETIRED - 2015**

McKendree (DN) 1997; Arcanum Trinity (DN) 2000; Spring Valley (MIV) 2006; Scott Trinity Charge (MWD) 2010

**5046 FLORENTINE CT, SPRING HILL, FL 34608 PHONE 1-937-423-3301**

**HATCH, DALE - (RE) (CATHERINE) P - 1998 F - 2000 RETIRED - 2010**

Pyrmont (DN) 1994; New Madison (DN) 1998; New Vienna (ORV) 2006

**5046 FLORENTINE CT, SPRING HILL, FL 34608 PHONE 1-352-515-1710**

**HAUSMAN, SHARON - (RE) P - 1974 F - 1977 RETIRED - 2015**

Dodsonville Charge 1975; Instr & Ast of Housing at Greenville College 1976; Tunnel-Warren Chapel Charge 1979; First, Nelsonville 1986; Meigs County Co-op Parish, Northwest Cluster (A) 1990; Madison Mills (CS) 1999; Somerset (N) 2005

**9822 BRADYSVILLE RD, ABERDEEN, OH 45101**

**HAVENS, DAVID - (RE) (KAREN) P - 1975 F - 1978 RETIRED - 2007**

Delta Lebanon 1965; Kemp 1967; Wharton Big Oak (F) 1968; Aberdeen and Ebenezer, Aberdeen (W) 1973; Mt Cory and Pleasant View, Mt Cory (F) 1977; Nashport (N) 1983; Montpelier First (D) 1988; Wright Memorial (N) 1989; Wagram (N) 2000

**750 BERRY RD, HOWARD, OH 43068 PHONE 1-614-738-1238**

**HAVLOVIC, BARBARA - (RE) P - 1981 F - 1983 RETIRED - 1997**

Church Of The Savior-Assoc 1981; Walnut Hills-Avondale (C) 1987

**8155 LYNDHURST CT, CINCINNATI, OH 45249 PHONE 1-513-489-8233**

**HAWKES, BRANSON - (RE#) (MELISSA) P - 1972 F - 1975 RETIRED - 2007**

Wapakoneta First Assoc (L) 1974; Forest (L) 1977; Northwest (CN) 1981; Wauseon, Christ (D) 1985; Piqua Grace (DN) 1990; Heritage (C) 1992; Fostoria Wesley (F) 1997; Lancaster Mills Memorial (N) 2003; Baltimore United (CAS) 2007

**5470 WELBOURNE PL, NEW ALBANY, OH 43054 PHONE 1-614-939-1784**

**HAWKINS, VIRGIL - (PL) (MICHELLE)**

Port William (MIV) 2018

**288 FOX RUN DR, WILMINGTON, OH 45177 PHONE 1-937-564-0005**

**HAYDEN, ROBERT - (RA) (MARGARET) A - 1968 RETIRED - 1989**

Pleasantville-Walnut Street, Chillicothe 1958; Hamden, Chillicothe 1959; Good Hope 1964; Sugar Grove, Newark 1966; Summit Station (N) 1972; Wagram (N) 1973; Pomeroy (A) 1975; Croton (N) 1978; Bremen Calvary (N) 1980; Pleasant Hill (N) 1992; Deceased 8/23/2019

**HAYES, KATHLEEN - (FE) (STEPHEN) P - 1995 F - 1999**

West Franklin (Central Pennsylvania) 1989; Landfair (L) 1990; Celina St Paul's Assoc (L) 1994; Waynesfield (L) 2004; Ottawa Trinity/Columbus Grove St John Charge (NWP) 2017

**995 N PRATT ST, OTTAWA, OH 45875 PHONE 1-419-615-1310**

**HAYES, LARRY - (RE) P - 1979 F - 1982 RETIRED - 2010**

Amsden Rehoboth Charge (F) 1977; Bethlehem (F) 1980; Cedarville Selma Charge (DS) 1982; West Elkton (DS) 1987; North Hampton Asbury (S) 1991; Arcanum Trinity (MIV) 2006; Jamestown (MIV) 2013

**1147 ORTEGO DR, FAIRBORN, OH 45324 PHONE 1-937-408-7759**

**HEADLEY, LOWELL - (RE) P - 1972 F - 1974 RETIRED - 2005**

St Marks (F) 1973; Ithaca (DN) 1976; Trinity, Chillicothe (P) 1980; Valley (P) 1982; Green Camp (F) 1989; South Park (DS) 1996; Parkview (CS) 1997; McKendree (CN) 2001

**1337 NORRIS DR, COLUMBUS, OH 43224 PHONE 1-614-261-1725**

**HEATH JR., FREDERICK - (RE) (MILDRED OGLESBY) P - 1966 F - 1968 RETIRED - 2006**

Residence Park, Dayton 1966; Family Life Ministry (L) 1970; Gaines (C) 1972; Supt Toledo Dist 1988; Disability Leave 1994; Ammons (C) 1996

**6850 SAMPSON LN, CINCINNATI, OH 45236 PHONE 1-513-238-6613**

**HEATON, TIM - (RE) (AMY) P - 1971 F - 1974 RETIRED - 2012**

In School 1971; Grace-Gallipolis Assoc 1973; Dresden-Newark 1977; Grace - Assoc (DS) 1981; Toledo Zion (T) 1988; LOA 1990; Zion (C) 1997; Gratiot (N) 1998; Hoytville/Mt Hermon (F) 2000; Powell Memorial (F) 2004; Wagram (CAS) 2007

**4683 RAMBLEWOOD DR, GALENA, OH 43021 PHONE 1-740-873-4307**

**HECK, BROOKS - (RE) (TERRY) P - 1958 F - 1962 RETIRED - 2000**

Church of the Cross Kettering 1958; Pymont EUB, OH Miami Conf 1959; Trinity EUB Assoc, Warsaw IN, IN N Conf 1963; Southlawn EUB, South Bend, IN, N IN Conf 1964; Belmont Assoc (DS) 1967; Wauseon Christ (D) 1974; Toledo Epworth (T) 1979; Troy First (DN) 1983; Lancaster First (N) 1988; Monroe (DS) 2000; Germantown (DS) 2001; Jacksonburg (DS) 2003; Oakwood (DS) 2003; South Park (MIV) 2007

**7873 CANTERBURY CT, LAKELAND, FL 33810 PHONE 1-937-608-0132**

**HECK, TERRANCE - (RE) P - 1969 F - 1972 RETIRED - 2008**

High Street Church, Muncie, Ind 1971; Church of The Messiah (CN) 1973; Grace, Dayton (DS) 1981; North Broadway Assoc (CN) 1984; Church of the Redeemer (CN) 1996; Linworth (CN) 2002

**6834 SPRING RUN DR, WESTERVILLE, OH 43082 PHONE 1-614-865-3664**

**HECK, TERRY - (RE) (BROOKS) P - 1992 F - 1994 RETIRED - 2012**

Hopewell (Perry) 1990; Dtr of Program Ministries (1/2)/Hopewell Perry (1/2) (N) 1993; Dtr of Program Ministries (1/2)/Chatham Co-Pastor (1/2) (N) 1994; Elida St Paul (L) 1997; Bellbrook (DS) 2001; Bellbrook & Greene Co So Shared Min Coord & Asst to MIV Dist Spt (MIV) 2003; McKendree (MIV) 2016

**7873 CANTERBURY CT, LAKELAND, FL 33810 PHONE 1-937-657-4534**

**HECKAMAN, CHRISTOPHER - (FE) (LISA) P - 1994 F - 1996**

Shawnee Associate 1994; Beeson Scholar Program, Asbury Theological Seminary 1999; Sidney First (DN) 1999; Miami Valley District Superintendent (MIV) 2009; Trinity (CAN) 2014; Ginghamburg (MIV) 2016; Troy First (MIV) 2019

**5521 FREDERICK PIKE, DAYTON, OH 45414 PHONE 1-937-489-6575**

**HECKMAN, DONALD - (FE) P - 1994 F - 2000**

Attend school 1994; Westwood Associate (C) 1998; General Board of Global Ministries 1999; United State Conf of Religions for Peace 2002; Interim Ex Dtr/Ecumenical US Conf of Religions for Peace 2003; Chief Development Officer, Hartford Seminary 2007; Religions for Peace 2008; Interim Executive Director Religions for Peace USA 2009; and Director of External Relations, Coexist Foundation, London, England/USA 2011; Development Director, Council for a Parliament of the World Religions 2012; Religion for Peace USA and El Hibri Charitable Foundation, New York, NY 2013; Executive Director, International Shinto Foundation, New York, NY and KAICIID Dialogue Centre-Special Rep to United Nations, New York, NY 2015; Executive Director, Tri-Faith Initiative, Omaha, NE 2018; Transitional Leave 2019

**622 N 50TH ST, OMAHA, NE 68132 PHONE 1-646-541-9822**

**HEDDEN, LINDA - (RE) P - 1994 F - 1996 RETIRED - 2008**

Central Assoc (S) 1992; Broadus Chapel (S) 1993; Pleasant Ridge (C) 1996; Summit (CN) 1998; Oxford (W) 2002; Napoleon Christ/St Paul (D) 2005

**PO BOX 3291, DUBLIN, OH 43016 PHONE 1-614-354-6194**

**HEFT, LORI ELIZABETH - (PD) P - 2018**

Global Ministries Missionary & Advocate, Methodist Liaison Office, Israel/Palestine 2018; St Paul & Educational Opportunities (MIV) 2019

**712 GOLDEN ARROW DR, MIAMISBURG, OH 45342**

**HEILMAN, NOLA - (RD) (HOWARD) DC - 1989 F - 1999 RETIRED - 2009**

Ministries Assoc, Westview (L) 1989; Dist Dtr Program and Resources (L) 1990; Transitional Leave 2005; Cridersville Westview Minister of Discipleship (NWP) 2005

**453 PARTRIDGE CT, CRIDERSVILLE, OH 45806 PHONE 1-419-645-4435**

**HELD, DANIEL - (RE) (SUE) P - 2004 F - 2007 RETIRED - 2009**

Sulphur Grove Assoc (DN) 2002; Lagonda (S) 2005; Springfield Lagonda (MIV) 2009; New Moorefield (MIV) 2010

**6005 SEAGATE PL, HUBER HEIGHTS, OH 45424 PHONE 1-937-477-3729**

**HEMMING, CHARLES - (RE) (CAROLE) P - 1969 F - 1970 RETIRED - 2004**

Stoutsville Circuit (CS) 1969; US Army, Fort Knox KY 1974; Katterbach Chapel, Germany 1977; US Army, Ft Jackson SC 1980; Darby Chapel, Germany 1984; US Army, Ft Campbell KY 1988; Regimental Memorial Chapel, Ft Eustis VA 1992; Otterbein (DS) 1997; Oldtown (DS) 2004

**624 MEADOW LN, WOOSTER, OH 44691 PHONE 1-234-249-0173**

**HENDERSON-JOHNS, CHRISTOPHER - (FE) (NICOLE) P - 2012 F - 2014**

Madison Mills (CAS) 2008; Jeffersonville & Washington Court House Grace (SHV) 2011; Anderson Hills, Resident (ORV) 2012; Mt Moriah (ORV) 2014; Leave-Medical 2017

**1137 SPARROWWOOD BLVD, BATAVIA, OH 45103 PHONE 1-740-334-9474**

**HENDERSON-JOHNS, NICOLE - (FE) (CHRISTOPHER) P - 2013 F - 2016**

Norwood Grace (ORV) 2012; Batavia Faith (ORV) 2014; Batavia Faith & Summerside (ORV) 2018

**180 N 5TH ST, BATAVIA, OH 45103 PHONE 1-740-505-4897**

**HENDERSON, TRACEY - (OD) (JAMES SIMMONS) P - 2005 F - 2008**

Southern Ohio Medical Center, Portsmouth (SHV), Western PA (331.8) 2008

**1625 CARROLL DR, PORTSMOUTH, OH 45662 PHONE 1-740-876-2300**

**HENNEMAN, GREG - (FE)**

Church for All People (CAS) 2017

**946 PARSONS AVE, COLUMBUS, OH 43206 PHONE 1-614-445-7342**

**HENRY, CALEB - (PE) (RACHEL) P - 2018**

Faith Community (ORV) 2013; Friendship (ORV) 2017

**1025 SPRINGFIELD PIKE, CINCINNATI, OH 45215 PHONE 1-513-821-5725**

**HENSEL, CLARENCE - (RE) (KAREN) P - 1978 F - 1982 RETIRED - 2008**

In School, Western PA Conf 1978; Lilly Chapel (S) 1980; Millbury (T) 1983; Whitehouse Zion (T) 1990; London (S) 1996; Millersport (N) 2001

**30343 DENNIS CHURCH ROAD, WALBONDING, OH 43046 PHONE 1-740-503-3869**

**HENSLEY, DARLENE - (PL) (STEVEN)**

Spring Valley (MIV) 2017

**257 HELEN AVE, XENIA, OH 45385 PHONE 1-937-657-7014**

**HENSLEY, WILLIAM - (RE) P - 1950 F - 1955 RETIRED - 1981**

Ellerton Charge, E & R Church, Student 1951; New Hope, Preble Co 1954; Euclid Ave, Dayton 1955; Mt Airy, Cincinnati 1959; Concord (DN) 1970; Sabbatical Leave 1973; Attend school 1974

**3820 SMILEY RD, HILLIARD, OH 43026 PHONE 1-859-319-2970**

**HERINGTON, KATHLEEN - (FE) (ROBERT) P - 2005 F - 2008**

Church of the Redeemer Assoc (CN) 2003; McKendree (CN) 2005; Whitehall (CAN) 2014

**525 BERNHARD RD, COLUMBUS, OH 43213 PHONE 1-614-571-4535**

**HERMAN, GLEN - (RE) (JANE) P - 1978 F - 1980 RETIRED - 2012**

Wauseon Christ Assoc (D) 1978; Rosewood (S) 1979; Frankfort-Austin Charge (P) 1985; Jackson Center (DN) 1991; Ironton First (P) 1996; Wellston Hope (P) 2001; Helena Shiloh (MWD) 2012

**603 MADISON AVE N, PULASKI, VA 24301 PHONE 1-740-418-2678**

**HERNDON, GREGORY - (FE) (CHIMELLE) F - 2006**

Asbury North (CN) 2004; Transferred from African Methodist Episcopal 2006; Columbus: Epworth (CAN) 2010; Clair (CAS) 2016; Arcanum Faith (MIV) 2019

**4323 SECLUDEDWOOD CT, COLUMBUS, OH 43230 PHONE 1-614-716-9775**

**HERR, KATHY - (PL)**

New Bloomington/Meeke Charge (CAN) 2016

**2540 AGOSTA MEEKER RD N, NEW BLOOMNGTN, OH 43341 PHONE 1-740-262-1509**

**HESS JR., CLARK - (FE) (KIM) P - 1984 F - 1986**

Jackson Grace (P) 1983; King Ave Assoc (CN) 1988; Lithopolis (N) 1995; Cornerstone (P) 2003; Milford First (ORV) 2012; Summit Station (CAS) 2017; Faith/Hope Canal Winchester Charge (CAS) 2019

**6626 SUMMIT RD SW PATASKALA, OH 43062 PHONE 1-740-821-1015**

**HESSLER, SOREN - (FE) (JENNIFER QUIGLEY) P - 2013 F - 2015**

Chapel Assoc for Leadership Development, Marsh Chapel, Boston University 2012; and Boston School of Theology 2013; and Associate Director, Betty Ann Greenbaum Miller Center for Interreligious Learning & Leadership, Hebrew College 2016; Boston School of Theology & Associate Director, Betty Ann Greenbaum Miller Center for Interreligious Learning & Leadership, Hebrew College 2018; Director Academic Services, Drew Theological Seminary 2018

**17 MADISON AVE APT 30, MADISON, NJ 7940**

**HETT, DAVID - (FE) F - 1980**

Aurora District, Northern Illinois Conference 1976- 1984; Honorable Location 1984; Restored and Transferred to West Ohio Conference 2002; Pastor First Community Church, Par 345, Columbus, OH 2003

**3487 LA COSTE LN, COLUMBUS, OH 43228 PHONE 1-614-204-4522**

**HICKMAN JR., JOHN - (RE) P - 1955 F - 1957 RETIRED - 1997**

Mackville-Antioch, KY 1954; Wisemantown, KY 1957; Frankfort (Chillicothe) Ohio Conf 1959; Millersport (Chillicothe) 1963; Williamsburg (W) 1966; Forest Chapel (C) 1971; Delta United (D) 1977; Van Wert First (D) 1982; Supt Wilmington Dist 1988; Northwest (CN) 1994

**6000 RIVERSIDE DR APT B257, DUBLIN, OH 43017 PHONE 1-614-389-4581**

**HICKS, B SCOTT - (PL) (SUSAN)**

Red Lion (ORV) 2008; Oregonia (ORV) 2015

**405 WESTVIEW CT, LEBANON, OH 45036 PHONE 1-513-228-1111**

**HILGEMAN, DAVID - (FL) (CHARITY)**

Peebles (SHV) 2017

**10597 DIXON RD, WINCHESTER, OH 45697 PHONE 1-513-519-0584**

**HILL, CHARLES - (RE) (BETTY) P - 1963 F - 1966 RETIRED - 1998**

Rodney Circuit 1958; Derby Circuit 1962; South Bloomfield Circuit 1965; Jeffersonville (W) 1968; Hilliard (CS) 1973; Maple Grove (CN) 1986; Supt Springfield Dist 1992; Yellow Springs (S) 2002; Brighton & Pitchin (MIV) 2011

**250 SHALLOTTE DR, REYNOLDSBURG, OH 43068 PHONE 1-937-399-3632**

**HILL, JERRY - (RE) (JUNE) P - 1970 F - 1977 RETIRED - 2009**

Grace, Lake Bluff IL 1973; Christ, Deerfield IL 1976; Leave of Absence 1982; Transfer to WOC 1986; Shiloh (C) 1986; Clifton (C) 1991; Incapacity Leave 2004

**5213 CLEVES WARSAW PIKE, CINCINNATI, OH 45238 PHONE 1-513-347-3105**

**HILL, RUBY - (RE) P - 1985 F - 1987 RETIRED - 2012**

Aldersgate (CN) 1983; Field Staff, Off of Finance & Field Service, GBGM 1988; Gratiot (N) 1992; Clair/Hope (CS) 1994; Zanesville First (N) 1998; Chatham Circuit (N) 2005; North (CAN) 2006; Incapacity Leave 2007

**4000 LAKEVIEW XING, GROVEPORT, OH 43125 PHONE 1-614-843-3876**

**HILL, WARREN - (RE) (ASTELLA) P - 1968 F - 1970 RETIRED - 2008**

Dixon (DS) 1991; Gaines (C) 1999

**3325 DENNIS ST, HOUSTON, TX 77004**

**HILLIARD, BROOKE - (FD) (JESS) P - 2006 F - 2010**

New Life, Min of Youth & Families (CN) 2005; Dtr Children's Min, Church of the Messiah (CAN) 2006; Marion Epworth, Children, Youth & Family (CAN) 2009; Leave-Transitional 2011; Cokesbury (CAN) 2013

**686 GIRARD AVE, MARION, OH 43302 PHONE 1-614-404-7124**

**HILTIBRAN, RICHARD - (FE) (KATIE) P - 2016 F - 2018**

Medway (MIV) 2012; Lewisburg (MIV) 2013; Benton Ridge Good Shepherd (NWP) 2016

**2132 JUNO DR, FINDLAY, OH 45840 PHONE 1-419-859-1234**

**HINCKLEY, BRUCE - (RE) (ELIZABETH) P - 1974 F - 1976 RETIRED - 2004**

Wesley Foundation, Univ of Cincinnati 1973; York Street (C) 1976; Nast-Trinity (C) 1986

**1933 AUBURN AVE, CINCINNATI, OH 45219 PHONE 1-513-381-0298**

**HINSHAW, HARVEY - (PL) (LYNNE)**

New Carlisle Good Shepherd (MIV) 2019

**129 MEADOWGREEN DR, GREENVILLE, OH 45331**

**HITCHCOCK, PAMELA - (PL) (JOHN)**

Potsdam (MIV) 2010

**PO BOX 124, POTSDAM, OH 45361 PHONE 1-937-657-9977**

**HITE, THOMAS - (RE#) P - 1994 F - 1996 RETIRED - 2014**

Union Plains (W) 1990; Gallipolis Christ (A) 1994; Walnut Grove (Hardin Co) (L) 1997; Malta (FTH) 2006; Arcanum Faith (MIV) 2009; Xenia Evangelical & Port William (MIV) 2011; Xenia Evangelical (MIV) 2014

**217 W 3RD ST, XENIA, OH 45385**

**HIX, EILEEN - (FL) (CHIP)**

Sidney First (MIV) 2008

**768 E PARKWOOD ST, SIDNEY, OH 45365 PHONE 1-937-638-1435**

**HOARD, STEPHEN - (RE) (JODY) P - 1970 F - 1972 RETIRED - 2011**

Cincinnati-Hyde Park Assoc 1971; First Tuckerman (New Jersey Conf) 1975; North 1978; Armstrong Chapel 1980; Leave of Absence 1985; Cleves UMC 1986; Therapist, Prof Pastoral Counseling Ins, Inc, Cinn 1989; Harrison (C) 1992; Bellevue Kentucky 1994; Wesley Hall 1996; Crosby (C) 2004; Morrow (ORV) 2006; Professional Counselor, The Counseling Source 2011

**5114 BAYBERRY DR, CINCINNATI, OH 45242 PHONE 1-513-791-0182**

**HOBSON, KATHRYN - (PL)**

Honorable Location 1995; Warrensburg (CAN) 2007

**894 CHAMBERS RD, COLUMBUS, OH 43212 PHONE 1-614-633-7141**



**HOEKSEMA, RON - (FE) (MICHELE)**

Ansonia (MIV) 2012; Salem Cass (NWP) 2017

**4699 COUNTY ROAD 236, FINDLAY, OH 45840 PHONE 1-269-589-9634****HOFFMAN, DAVID - (FE) (MELISSA) P - 1996 F - 1998**

Prospect (CAN) 2006; Worthington Assoc (CAN) 2008; Marion Epworth (CAN) 2012

**249 E CENTER ST, MARION, OH 43302 PHONE 1-614-949-7570****HOFFMAN, MARTHA - (RE) P - 1990 F - 1992 RETIRED - 2007**

Ft Recovery Charge (L) 1990; College Hill (C) 1992; Norwood Grace (C) 1995; Hunter Community (W) 1998; Chaplain Residency, Bethesda North Hospital 2000; Chaplain, Vista Care Hospice 2001; Chaplain, Mercy Clermont Hospital 2006

**115A CLUBHOUSE LN, LEBANON, OH 45036 PHONE 1-513-702-2203****HOFFMAN, THOMAS - (RE) P - 1952 F - 1954 RETIRED - 1992**

Birdsboro, Eastern PA Conf 1948; Barren Hill, Eastern PA Conf 1952; Lafayette Hill, Eastern PA Conf 1958; In School 1959; Dir Rolla Welley Founda, Missouri East Conf 1960; Penn U 1965; Wesley Found Columbia, MO East Conf 1967; Chamberhill Parish, Cent PA Conf 1968; Chaplain Ohio Northern Univ, Cent PA Conf 1969; Chaplain Ohio Northern Univ, West Ohio Conf 1977; VP Rel Ohio Northern Univ 1977; Portsmouth Trinity (P) 1979; Wesley (P) 1982

**1610 28TH ST, PORTSMOUTH, OH 45662 PHONE 1-740-876-4017****HOGG, DAVID - (RE) (PAULETTE) P - 1965 F - 1970 RETIRED - 2007**

Hillcrest Brethren Ch, Youth Min, Dayton 1967; Bethany (W) 1970; Amelia (W) 1974; Neal Ave (N) 1978; Waterville (T) 1986; Gallipolis Grace (A) 1994; Church of the Master (CN) 1999; Two Rivers (CAN) 2010

**6202 WILLOWCREST DR, COLUMBUS, OH 43229 PHONE 1-614-208-4105****HOGUE, GARRY - (FE) (BEVERLY) P - 1990 F - 1995**

Immanual-Scottown Charge (P) 1986; South Salem Parish (P) 1989; Hicksville Trinity (D) 1991; N Baltimore St James/Philippian (F) 1993; Waterford Charge (A) 1998; Salem (A) 2004; Jackson Calvary (SHV) 2018

**56 DAISY AVE, JACKSON, OH 45640 PHONE 1-740-350-1863****HOLDER, DEBRA - (RE) (DONALD BEEBE) P - 1996 F - 1998 RETIRED - 2015**

Diaconal Minister of CE, Lebanon (W) 1992; Coord of Prg Resources, (F) 1993; Fostoria Wesley Associate (F) 1995; Benton Ridge Calvary (F) 1998; Northwest Associate (CN) 2000; St Andrew (MIV) 2006; St James Min of Yth &amp; Edu (MIV) 2008; Miamisburg St James (MIV) 2010; Brookville First (MIV) 2015

**500 WOODCOVE WAY, BEAVERCREEK, OH 45430****HOLDRIDGE, CHERI - (FE) (KURT YOUNG) P - 1988 F - 1992**

PM-NW Texas Conf 1988; Forest Chapel Assoc (C) 1990; Findlay Christ (F) 1994; Toledo Central (T) 1999; Sabbatical Leave 2008; Toledo The Village (MWD) 2009; Leave-Personal 2016; Chaplain, Heartland Hospice Care 2017

**2547 ROBINWOOD AVE, TOLEDO, OH 43610 PHONE 1-419-243-9932****HOLLER, ZACHARY - (PE) (KIRSTY) P - 2019**

Sulphur Grove (MIV) 2017; Waverly Grace (SHV) 2019

**121 LEASURE RD, CHILLICOTHE, OH 45601 PHONE 1-937-657-8710****HOLLINGER, MARK - (FE) (KATHY) P - 2002 F - 2005**

Blue Lick Charge (L) 1998; Pandora-Riley Creek (D) 2002; Findlay St. Mark (NWP) 2011; Cridersville (NWP) 2018

**201 SHAWNEE RD, CRIDERSVILLE, OH 45806 PHONE 1-419-231-0428****HOLM, MARY - (RE) (ROBERT) P - 1980 F - 1983 RETIRED - 2001**

Transferred to WOC 1981; Worthington Assoc (CN) 1981; Summit (CN) 1989; Chaplain Wesley Glen Retirement Ctr 1995

**100 DELAWARE XING W APT 3021, DELAWARE, OH 43015 PHONE 1-740-201-5735****HOLMAN, JAMES - (PL) (DENISE)**

Bethesda &amp; Kanauga Fair Haven (FTH) 2017

**375 BEECH ST, MIDDLEPORT, OH 45760 PHONE 1-740-992-3895****HOLMES, THOMAS - (RE) (NORENE) F - 2010 RETIRED - 2017**

Executive Director, Covenant Min Services, Lima OH (NWP) 2007; Lima Forest Park (NWP) 2019

**103 HARRINGTON RD, LIMA, OH 45801 PHONE 1-419-230-3458****HOLTEN, BETH - (FE) (DAVID) P - 2001 F - 2006**

Central Assoc (S) 2001; Dtr, Alumni Service, United Theological Seminary 2002; Dayton First Assoc &amp; St Paul (DS) 2005; Dayton St Paul (MIV) 2006; Personal Leave 2009; Prostitution Intervention Director, Dayton VA Medical Center (MIV) 2013

**2618 MIDVALE ST, DAYTON, OH 45420****HOOVER, JOHN - (RE) P - 1949 F - 1958 RETIRED - 1990**

Green Spring - Calvary EUB 1950; Upper Sandusky Circuit - Salem/Belle Vernon EUB 1954; Hoytville 1960; Upper Sandusky Trinity 1969; Delphos Trinity 1984; Deceased 1/6/2020

**HOOVER, THOMAS - (RE) (GRETCHEN) P - 1978 F - 1980 RETIRED - 2019**

Nauvoo (P) 1979; Fostoria Wesley (F) 1983; McComb-Portage Chapel (F) 1988; Whitehouse Hope (T) 1996

**10610 WATERVILLE ST, WHITEHOUSE, OH 43571****HOPKINS, GARY - (FL) (SUZANNE)**

Staunton/Sugar Grove Charge (SHV) 2011; Sugar Grove (SHV) 2011; Decatur (SHV) 2012; Friendship-Oldtown (SHV) 2013

**2324 ROSE AVE, W PORTSMOUTH, OH 45663 PHONE 1-740-876-8497**

**HOPKINS, JAMES - (FE) (AMY) P - 1991 F - 1993**

Marysville Assoc (S) 1991; Quincy (S) 1993; Commercial Point (CS) 1996; Fayette (D) 2002; Brookville Community (MIV) 2006; Leave-Personal 2011

**5840 WINTON RD, FAIRFIELD, OH 45014 PHONE 1-513-330-8344**

**HOPKINS, SUZANNE - (RLPT) (GARY) RETIRED - 2017**

Rarden (SHV) 2017

**2324 ROSE AVE, PORTSMOUTH, OH 45663 PHONE 1-937-763-4747**

**HOSKINSON, CAROLYN - (RA) (TOM) A - 1995 RETIRED - 2010**

Bartlett Charge (A) 1976; Corning Charge (A) 1978; Gore Charge (A) 1991; White Chapel (N) 2001; LOA 2002; White Chapel (N) 2002; Deavertown/Ebenezer (A) 2004; Ebenezer (FTH) 2008; Logan Trinity, Kline Memorial, Pleasant Hill Hocking & Union Hocking Assoc (FTH) 2011; Moxahala (FTH) 2012; Glouster-Jacksonville (FTH) 2016

**6045 TOWNSHIP ROAD 293 SE, CORNING, OH 43730 PHONE 1-740-347-4218**

**HOWARD, MEGHAN - (PE) (JOHN) P - 2013**

Middletown First Assoc (ORV) 2007; Christ Prince of Peace (ORV) 2009; Fairborn Assoc (MIV) 2011

**29 N MAPLE AVE, FAIRBORN, OH 45324 PHONE 1-937-878-5042**

**HOWE, MATTHEW - (FL) (KRISTIAN)**

Anderson Hills (ORV) 2014

**7663 5 MILE RD, CINCINNATI, OH 45230 PHONE 1-513-231-4172**

**HOY, MARGARET - (FD) (DOUG) P - 2016 F - 2018**

Marysville First (CAN) 2016

**746 MILFORD AVE, MARYSVILLE, OH 43040 PHONE 1-330-240-1394**

**HUBBARD, DAVID - (FE) (GRACE) P - 1986 F - 1990**

Gratis-Somerville (DS) 1984; South Park Assoc (DS) 1985; Unity Charge (A) 1988; Belpre St Marks (A) 1997; Belpre St Marks & Cutler Chapel (FTH) 2017

**302 MAPLE ST, BELPRE, OH 45714 PHONE 1-740-350-2244**

**HUBBELL, FLOYD - (FL) (PEGGY)**

South Bloomfield (CAS) 2007

**5432 SAINT ANDREWS DR, WESTERVILLE, OH 43082 PHONE 1-614-648-2272**

**HUBBELL JR., GEORGE - (RE) (NANETTE) P - 1992 F - 1994 RETIRED - 2002**

West Elkton (DS) 1991; Co-Pastor, Portsmouth Wesley (P) 1994; Concord (DN) 1997; Rockford Co-Pastor (L) 2000; Deceased 1/5/2020

**HUBER, SANDRA - (RD) (BRIAN) DC - 1996 F - 2000 RETIRED - 2013**

Minister of Discipleship, Troy First (DN) 1997; Minister of Discipleship, Powell (CN) 2005

**7127 TRILLIUM DR, LEWIS CENTER, OH 43035 PHONE 1-740-816-4238**

**HUDSON, ANTHONY - (FE) (RUTH) P - 1991 F - 1993**

Richmond Kale-Londonderry Charge (P) 1991; Emmanuel (P) 1993; Westboro (W) 1997; Amanda (N) 2004; Sugar Grove (FTH) 2015

**PO BOX 112, SUGAR GROVE, OH 43155 PHONE 1-740-746-8846**

**HUFFMAN, LYNN - (RE) (RUTH) P - 1973 F - 1977 RETIRED - 2003**

Webster-Cloverdale Charge 1967; Mt Edwin UM, Versailles KY 1972; First UM Assoc, Hillsboro 1974; Seven Mile-Darrrtown Charge 1976; The Villages Inc, Topeka KS 1979; Faith Community Assoc, Xenia 1985; Napoleon Christ (D) 1987; Sullivan Chapel Indian UMC, Topeka KS 1988; Sabbatical Leave 1989; Honorable Location 1990; Readmitted 1993; Liberty Chapel (D) 1993; Springfield High St (S) 2001; Grove City Trinity (CS) 2002; Fostoria Wesley (F) 2004; Family of Faith (L) 2005; Mendon Charge (NWP) 2008; Montezuma (NWP) 2009

**11411 CARDINAL LN, SAINT MARYS, OH 45885 PHONE 1-419-619-0177**

**HUGHES, BRANDON - (FL)**

Londonderry (SHV) 2017; Junction City & Logan New Hope (FTH) 2018

**9827 GORE CHURCH RD, LOGAN, OH 43138 PHONE 1-740-701-4064**

**HULL, SYLVIA - (RE) (WALTER) P - 2002 F - 2005 RETIRED - 2014**

Orient (CS) 2000; Newport/South Solon (S) 2001; Jackson Center (DN) 2005; Jackson Center (MIV) & Rum Creek (CAN) 2012

**6201 US HIGHWAY 41 N, PALMETTO, FL 34221 PHONE 1-614-582-1532**

**HUME, BEVERLY - (FE) (STEVE) P - 1998 F - 2002**

Sedalia Charge (S) 1997; Chaplain, Wesley Glen 2001; Williamsport (CS) 2004; Attend School CPE 2007; Chaplain, Odyssey Health Care 2008; Chaplain, VA Maryland Health Care System, 2008; John D. Dingell VA Medical Center 2012; Chaplain, Chillicothe VA Medical Center (CAS) 2014

**113 N MAIN ST, LONDON, OH 43140 PHONE 1-614-746-3962**

**HUNTER, HOWARD - (RE) (DORIS) P - 1952 F - 1955 RETIRED - 1997**

Prof Rel at Tufts Univ, Medford MA 1955

**14 CONCORD AVE, CAMBRIDGE, MA 2138 PHONE 1-617-876-3059**

**HUNTER, WILLIAM - (RE) (PATRICIA) P - 1965 F - 1970 RETIRED - 2008**

Wayne (F) 1970; Findlay DPA 1974; Oregon Faith (T) 1979; William Street (CN) 1984; Supt Columbus South Dist 1993; Northwest (CN) 1997

**657 GARRETT DR, COLUMBUS, OH 43214 PHONE 1-614-451-6964**

**HURLBURT, BEVERLY - (PL) (JOE)**

St Marys Grace & Walnut Grove (Auglaize) (NWP) 2015

**241 N SPRUCE ST, SAINT MARYS, OH 45885 PHONE 1-419-394-6817**

**HUSTED, HEATHER - (PE) P - 2019**

McKinley (MIV) 2018

**8430 MOCCASIN WAY, DAYTON, OH 45424 PHONE 1-575-708-1321**

**HUTHER, DANIEL - (RE) (CHERYLE) P - 1969 F - 1970 RETIRED - 2008**

Broadway Peoria (S) 1969; Bowling Green First, Assoc (T) 1970; Richwood First (S) 1974; St Andrew's Assoc (F) 1980; Delta United (D) 1993; Ottawa Trinity (D) 2001

**2630 OXFORD DR, FINDLAY, OH 45840 PHONE 1-419-427-2182**

**IDDINGS, PATRICIA - (RA#) A - 1999 RETIRED - 2012**

Orient-Pleasant Corners Charge (CS) 1990; Thurman Avenue (CS) 1997; Belmont Associate (DS) 2004; Ft McKinley (MIV) 2006; Leave of Absence 2007; State Road (MIV) 2008; Fletcher Chapel (CAS) 2019

**82 VILLA POINTE DR, COLUMBUS, OH 43213 PHONE 1-614-657-8930**

**IMHOFF, CHARLES - (RA) (MARGARET) A - 1971 RETIRED - 2005**

Glouster Trimple (Chillicothe) 1967; Chesterhill (A) 1968; Nashport (N) 1971; Withdrawn 1974; Readmitted 1978; Van Wert Calvary (D) 1978; Wagram (N) 1981; Chillicothe First (P) 1991; Faith (N) 1993

**164 BERWICK AVE, LANCASTER, OH 43130 PHONE 1-740-653-2355**

**INBODEN, GREGORY - (FE) (MINDI) P - 1984 F - 1987**

Sardinia Charge (W) 1984; Laurel Charge (W) 1990; Hicksville Grace (D) 1995; New Hope (P) 2003; Dresden (FTH) 2010; Iliff & New Lexington First (FTH) 2016

**126 S HIGH ST, NEW LEXINGTON, OH 43764 PHONE 1-740-342-1377**

**INGRAM, ROBERT - (RE) (BARBARA) P - 1972 F - 1975 RETIRED - 2011**

Hepburn Circuit (L) 1972; Milford Center (S) 1974; Ironton Christ (P) 1978; Hicksville Grace (D) 1985; Defiance St Paul (D) 1993; Gallipolis Grace (A) 1999; Hamilton Grace (W) 2005

**32746 JOURDEN RD, ALBANY, OH 45710 PHONE 1-740-698-3074**

**IRIZARRI, ISRAEL - (RE) P - 1985 F - 1987 RETIRED - 2002**

Hanover Pleasant Chapel (N) 1982; Rosewood (S) 1985; Newtown (C) 1989; Richards Chapel (DN) 1992; Tedrow-Wauseon Zion (D) 1996; Stockport Charge (A) 2000

**273 SATINWOOD CIR, KISSIMMEE, FL 34743 PHONE 1-407-344-9967**

**IRWIN, CASEY - (FE) (KENNETH) P - 2013 F - 2015**

Alger First (NWP) 2011; Perrysburg Grace (MWD) 2014; Cridersville (NWP) 2015; Leave-Personal 2018

**112 MEADOW LN, KINGSPOST, TN 37663 PHONE 1-423-635-9576**

**IRWIN, ELIZABETH - (FL)**

Epworth (MWD) 2015

**4935 BURKEWOOD CT APT 104, SYLVANIA, OH 43560 PHONE 1-419-531-4236**

**JACK, CHARLES - (RE) (BETSY) P - 1982 F - 1985 RETIRED - 2017**

Hilltonia (CS) 1980; St Paul (CN) 1981; Guysville Charge (A) 1983; Beverly, Red Bird Missionary Conf 1986; Beech Fork Charge, Red Bird Missionary Conf 1989; Attend school 1994; California/Nevada Conference 1997; Supt Red Bird Mission Conf, Beverly KY (346.1) 2001; Jack's Creek – Bowen's Creek Charge, Red Bird Missionary Conf, Beverly KY (346.1) 2010

**291 OLD HIGHWAY 66, BIG CREEK, KY 40914 PHONE 1-606-598-6904**

**JACKSON, JEREL - (RE) (EUNICE) P - 1973 F - 1975 RETIRED - 2010**

Springfield Central-Assoc (S) 1973; West Union-Liberty (P) 1978; Milford Center (S) 1984; Pioneer/Alvordton (D) 1988; Gibsonburg Faith (T) 1998

**PO BOX 19, CENTER HARBOR, NH 3226**

**JACKSON, MAX - (RA) (ANITA) A - 1994 RETIRED - 2007**

Rose Hill/New Weston/Roseburg (DN) 1984; Cridersville Calvary (L) 1989; Calvary and Hume (L) 1997; Leesburg (W) 2000; East Liberty (CAN) 2008

**9033 STATE ROUTE 368, HUNTSVILLE, OH 43324 PHONE 1-937-210-0384**

**JAMES, ANITA MARIE - (RA) A - 2000 RETIRED - 2006**

New Salem/Thurston (N) 1995; Zanesville Grace Associate (N) 2000; Westville (S) 2001

**811 TIMBERLAKE RD, FRANKLINTON, NC 27525 PHONE 1-919-556-7870**

**JAMES, C FRANKLIN - (FE) (KYMBERLY) P - 1992 F - 1994**

Stoutsville Charge (CS) 1988; Westville-Concord Charge (S) 1993; Toledo Zion (T) 2001; Manly-Valey Charge (P) 2004; Portsmouth Christ (SHV) 2007; Quincy (CAN) 2012; New Carlisle First (MIV) 2016

**220 S MAIN ST, NEW CARLISLE, OH 45344 PHONE 1-937-845-8435**

**JAMES, KYMBERLY - (FE) (C FRANKLIN) P - 2000 F - 2004**

Emmanuel-Pleasant View Charge (CS) 1991; Westville-Concord Charge Assoc (S) 1994; Concord (S) 1999; Toledo New Hope (T) 2001; Cornerstone Associate (P) 2004; DeGraff (CAN) 2012; DeGraff & Hopewell (CAN) 2015; Emery Chapel (MIV) 2016  
**110 LINDEN AVE, NEW CARLISLE, OH 45344 PHONE 1-937-845-0679**

**JARRELLS, PHILLIP - (PL) (CORA)**

Mt Tabor (NWP) 2018

**20280 GEYER DR, WAPAKONETA, OH 45895 PHONE 1-937-596-6549**

**JASPER, MICHAELA - (FE) (JEREMIAH)**

transferred from East Ohio Conf. 2016; Asbury North (CAN) 2015

**1620 E BROAD ST, COLUMBUS, OH 43203 PHONE 1-304-563-8542**

**JENA, CARRIE - (FE) (JEFF) P - 2010 F - 2013**

Middletown First Associate (ORV) 2010; The Gathering (ORV) 2011; Cheviot (ORV) 2018

**3820 WESTWOOD NORTHERN BLVD, CINCINNATI, OH 45211 PHONE 1-513-804-8088**

**JENKINS, BRADRIK - (FL) (MEGAN)**

Coal Grove Memorial (SHV) 2012; Coal Grove Memorial & Rock Camp (SHV) 2013

**226 MEMORIAL ST, COAL GROVE, OH 45638 PHONE 1-740-532-5610**

**JENKINS, KENNETH - (RE) (BARBARA) P - 1956 F - 1963 RETIRED - 1996**

Riverside (DN) 1957; Columbus Ave (S) 1960; New Lebanon (DS) 1963; Napoleon Christ (D) 1971; Friendship Oldtown (P) 1977; Marion First (F) 1986

**2504 PEARLAND AVE, PEARLAND, TX 77581**

**JENKINS, MICHAEL - (RE#) (THERESA) P - 1978 F - 1980 RETIRED - 2007**

Morris Chapel/Zion (L) 1972; Eida Immanuel (L) 1974; Pataskala (N) 1989; Circleville Community (CS) 1991; Sylvania First (T) 1998; Toledo Zion (MWD) 2007; Cygnet Faith (MWD) 2016

**7060 APPLECREEK RD, SYLVANIA, OH 43560 PHONE 1-419-885-4946**

**JENNINGS, JAMES - (FL) (AMY)**

Athens Central Avenue Assoc (FTH) 2008; Greenville Evangelical (MIV) 2015

**111 DEVOR ST, GREENVILLE, OH 45331 PHONE 1-937-548-3211**

**JEWELL, JEFFREY - (FE) P - 1987 F - 1991**

Sonara (East Ohio) 1986; Bloomingburg-Madison Mills Charge (CS) 1991; Prospect (F) 1993; Pleasantville Charge (N) 1996; Leave-Personal 2011; Hicksville Grace (NWP) 2015; Chapel Point Parish (CAS) 2017

**PO BOX 96, COMMERCIAL PT, OH 43116 PHONE 1-740-438-1080**

**JIN, MYONG SUELEE - (FD) (YOUNG K) P - 2010 F - 2013**

Hyde Park Community Associate (ORV) 2010; Leave-Transitional 2015; Anderson Hills (ORV) 2016

**7663 FOREST RD, CINCINNATI, OH 45255 PHONE 1-513-231-4172**

**JIVIDEN, THOMAS - (RLPT) (NAOMI) RETIRED - 2013**

Colerain (P) 1981

**691 SWACKHAMMER RD, CIRCLEVILLE, OH 43113 PHONE 1-740-474-8296**

**JOHNS, CATHY - (FE) (DOUGLAS) P - 1983 F - 1986**

Student (No Indiana Conference) 1983; Jay Rural Area Parish Pennville (No Indiana Conference) 1984; Decatur St Marks Assoc/Mt Pleasant (No Indiana Conference) 1986; First Hobart Associate (No Indiana Conf) 1988; Student (No Indiana Conf) 1991; Mentone (No Indiana Conf) 1993; First Warsaw Co-Senior Pastor (No Indiana Conf) 1995; Transferred to West Ohio Conference 2003; Church of the Saviour Senior Pastor (C) 2003; Hyde Park Community (ORV) 2014

**1345 GRACE AVE, CINCINNATI, OH 45208**

**JOHNS, DOUGLAS - (FE) (CATHY) P - 1985 F - 1988**

Deerfield (No Indiana Conference) 1984; Decatur St Marks Associate/Mt Pleasant (No Indiana Conf) 1986; First Hobart Associate (No Indiana Conf) 1988; Burket (No Indiana Conf) 1991; First Warsaw Co-Senior Pastor (No Indiana Conf) 1995; Transferred to West Ohio Conference 2003; Church of the Saviour Senior Pastor (C) 2003; Assistant to the DS, Ohio River Valley (ORV) 2013; Hyde Park Community (ORV) 2014

**1345 GRACE AVE, CINCINNATI, OH 45208 PHONE 1-513-633-0653**

**JOHNSON, CINDEE - (FL) (DAVID)**

Woodville Assoc (T) 2003; Catawba-Nation Chapel (S) 2003; Catawba/Nation Chpl & Assistant to Miami Valley DS (MIV) 2006; Nation Chapel & Assistant to Miami Valley DS (MIV) 2007; Nation Chapel (MIV) 2009; Nation Chapel & New Moorefield (MIV) 2010; Nation Chapel (MIV) 2012; Johnstown (CAS) 2014; Fletcher (MIV) 2016

**207 S WALNUT ST, FLETCHER, OH 45326 PHONE 1-937-631-0952**

**JOHNSON, DUANE - (RE) (NORMA) P - 1958 F - 1964 RETIRED - 1996**

Oakwood (Paulding County) 1958; Good Shepherd - North Baltimore 1964; Oxford (W) 1974; Granville Centenary (N) 1981

**5578 JOHNSTOWN RD, MOUNT VERNON, OH 43050**

**JOHNSON, F WILLIS - (FE) (KRISTINA WILLIAMS-JOHNSON) P - 2014 F - 2018**

Ferguson UMC, Missouri Conference 2011; Wellspring at Ferguson, Missouri Conference 2012; Transferred from the Missouri Annual Conference 7/1/18; New Church Start (CAN) 2018; Living Tree (CAN) 2019

**5556 STOCKTON WAY, DUBLIN, OH 43016 PHONE 1-336-383-6815**

**JOHNSON, JANICE - (FE) (MARK) P - 2001 F - 2007**

Pyrmont (DN) 1998; Summit Associate (CN) 2001; Leave of Absence 2003; Music Pastor, Marysville First (S) 2003; Spencerville Trinity (L) 2005; Mt Blanchard (NWP) 2013; Enon (MIV) 2017

**357 FOREST VIEW DR, FAIRBORN, OH 45324 PHONE 1-614-309-6036**

**JOHNSON, LARRY - (RE) (VALERIE) P - 1979 F - 1983 RETIRED - 2011**

Richwood-Central (S) 1978; Lafayette Charge (S) 1980; Aberdeen (W) 1983; Carey Memorial (F) 1984; Potsdam (DN) 1988; W Liberty (S) 1994; Oakwood (D) 1996; Marietta Norwood (A) 1998; Nashport (N) 2002; Leave of Absence 2006; Thurman Vega Parish (SHV) 2007; Mt Pisgah (ORV) 2011

**141 WOODSIDE PARK DR, AMELIA, OH 45102 PHONE 1-513-305-8695**

**JOHNSON, MICHAEL - (RE) (CAROLYN) P - 1977 F - 1979 RETIRED - 2007**

Indianola University (CN) 1975; Shepard (CN) 1977; Calvary (C) 1980; Oxford (W) 1989; Supt Columbus North Dist 1994; Dtr Congregational Vitality 2002; Cong Vitality & Dtr Urban Ministry, United Theological Sem 2005; Columbus Hilltop (CAS) 2010

**4692 COLLINGVILLE WAY, GAHANNA, OH 43230 PHONE 1-614-933-8929**

**JOHNSON, VALERIE - (RE) (LARRY) P - 1992 F - 1994 RETIRED - 2019**

Lockington (DN) 1990; Lewisburg Calvary (DN) 1992; Rushsylvania Charge (S) 1994; Continental United (D) 1996; Berea Hospital Chaplaincy, Berea KY 1998; Camden-Clark Memorial Hospital, Parkersburg WV 1998; Leave of Absence 10/1/00-1/1/01 2000; New Metamoras UMC, East Ohio 2001; Chaplain, Genesis Health Systems 2002; Chaplain, University Hospital, Cincinnati (ORV) 2006; Staff Chaplain, St Elizabeth Health Care of Northern Kentucky 2010

**141 WOODSIDE PARK DR, AMELIA, OH 45102 PHONE 1-513-319-8693**

**JOHNSTON, PETER - (FE) (MARIKO) P - 1986 F - 1988**

Scrub Ridge Charge (P) 1983; Chesterhill Charge (A) 1985; Dayton Faith (DS) 1988; St Paul's Assoc (F) 1992; Pemberville Charge (T) 1998; Chaplain, Otterbein Homes Portage Valley, Perrysburg & Monclova, Ohio & Luckey Faith (MWD) 2013

**550 PERRY DR, PERRYSBURG, OH 43551 PHONE 1-419-833-7000**

**JONES, BRIAN - (FE) (KELLY) P - 1988 F - 1990**

Westminster (L) 1988; Tunnel Charge (A) 1991; Stonybrook Assoc (CN) 1993; Riverpoint Ministries (T) 2000; Fostoria Wesley (F) 2004; Trinity Assoc (CAN) 2008; First-Lancaster (CAS) 2015

**155 E WHEELING ST, LANCASTER, OH 43130 PHONE 1-740-654-0768**

**JONES, CRAIG - (RE) (GAIL) P - 1973 F - 1976 RETIRED - 2012**

Chillicothe Trinity (P) 1974; Bloomdale Trinity (F) 1976; Carey Grace (F) 1980; Logan Trinity (A) 1983; Pickerington Peace (N) 1990; Marysville (S) 2001; Newark First (N) 2002; Cheviot (C) 2004

**909 S MAIN ST, WHEATON, IL 60189 PHONE 1-630-800-8048**

**JONES, HUGHEY - (RE) P - 1950 F - 1952 RETIRED - 1990**

Trinity (C) 1950; Grace, Hamilton 1954; Grace, Gallipolis 1961; Eastview (Cols) 1967; Portsmouth District Superintendent 1972; Columbus North District Superintendent 1976; Administrative Asst to Bishop 1978; Deceased 9/28/2019

**JONES JR., J PAUL - (RE) P - 1943 F - 1949 RETIRED - 1988**

E 8th Ave (Cols) 1948; Trinity, Lindsey 1951; Zion (T) 1953; Grace, Perrysburg (T) 1964; St Marks (F) 1971; Faith Community, Xenia (DS) 1984

**585 N STATE ROUTE 741, LEBANON, OH 45036 PHONE 1-314-449-5577**

**JONES, KARA - (FD) P - 2017 F - 2019**

William Street & Common Ground Free Store Ministries, Adjunct Faculty MTSO, Delaware Music Academy (CAN) 2017; William Street & Common Ground Free Store Ministries & Delaware Music Academy, Intertwine Youth Ministry Collective (CAN) 2019

**2218 RED BARN ST, DELAWARE, OH 43015 PHONE 1-740-815-6411**

**JONES, LINDA - (RD) P - 2003 F - 2006 RETIRED - 2018**

Hospice of Dayton 2003; Transitional Leave 2/10/2010; Avalon by Otterbein 2010; Otterbein Skilled Nursing & Rehab Springboro Neighborhood, Centerville, OH (MIV) 2014

**1230 E ERVIN RD, VAN WERT, OH 45891 PHONE 1-937-409-7010**

**JONES, PAUL - (RE) P - 1985 F - 1987 RETIRED - 2004**

Full Time Local Pastor, West Michigan Conf 1972; Laurelville Charge (Trinity & Adelphi) West Ohio 1985; Peebles (P) 1986; Dunkinsville Peebles (P) 1987; Plain City (S) 1990; Terre Haute (S) 1995; Urbana Assoc (S) 2002; Kingscreek (S) 2004

**1565 GRIMES AVE, URBANA, OH 43078 PHONE 1-937-368-4251**

**JONES, RICHARD - (RE) (JANET) P - 1988 F - 1990 RETIRED - 2019**

Oakhill Faith (P) 1987; Chillicothe Tyler Memorial (P) 1991; Brookville Community (DN) 1995; Newark Neal Avenue (N) 1997; Columbia Heights (CS) 2005; Lilley Chapel Trinity 2006; Lancaster Sixth Ave (CAS) 2010

**951 PRATT AVE, LANCASTER, OH 43130 PHONE 1-614-753-8489**

**JONES, RICK - (FL) (PATTY) P - 1988 F - 1988**

Yellow Springs (MIV) 2017; Yellow Springs (MIV) & Executive Director, Central Community Center, Miami Valley District 2017; Yellow Springs & Fairborn (MIV) 2019

**202 S WINTER ST, YELLOW SPGS, OH 45387 PHONE 1-937-470-9741**

**JONES, TERRY - (PL) (CHARLOTTE)**

Resurrection Hope Ironton (SHV) 2014

**421 SOLIDA RD, SOUTH POINT, OH 45680 PHONE 1-740-646-0694**

**JUDSON, STEVE - (FE) (KIFIN) P - 2004 F - 2007**

Coal Grove Memorial (P) 2002; Church of the Cross (MWD) 2007; Zanesville Central Trinity (FTH) 2016

**62 S 7TH ST, ZANESVILLE, OH 43701 PHONE 1-740-453-1210**

**JULIEN, JEFFREY - (FE) (MELANIE) P - 1995 F - 1997**

Lilly Chapel (S) 1988; Parkview (CS) 1991; Eastview Associate (CS) 1994; Shadeville (CS) 1994; West Park (CS) 1998; Circleville Emmett Chapel & West Park (CAS) 2010; West Park & Walnut Hill (CAS) 2016; Walnut Hill & St Paul-Stoutsville (CAS) 2019

**20684 RINGGOLD SOUTHERN RD, CIRCLEVILLE, OH 43113 PHONE 1-614-203-3497**

**JUNG, JOSEPH - (FE) (ESTHER) P - 2007 F - 2010**

Korean-Madisonville Associate (ORV) 2006; Summerside (ORV) 2010; Good Seed Korean, Pacific Northwest Conference (346.1) 2017

**4024 S 360TH ST, AUBURN, WA 98001 PHONE 1-513-505-6806**

**KALINOWSKI, ROSANNE - (PL) (TEOFIL)**

Cloverdale (MWD) 2015; Cloverdale & Portage Christ (MWD) 2019

**817 DELENCE ST, TOLEDO, OH 43605 PHONE 1-419-698-9908**

**KAMPEL, FRANK - (RE) (JEANNE) P - 1997 F - 1999 RETIRED - 2018**

Cygnets/Cloverdale (F) 1990; Sedalia (S) 1993; Raymond (S) 1997; Terre Haute (S) 2002; Westboro (ORV) 2011; Montpelier First (NWP) 2016

**4590 STATE ROUTE 55, URBANA, OH 43078**

**KANE, RAYMOND - (FE) (ROBIN) P - 1988 F - 1990**

Student Asbury Theological Seminary 1987; Fertigs Charge (W PA) 1988; Ordained Elder (W PA) 1990; Honorable Location 1990; Transferred to WOC 1995; Faith Community Associate (W) 1995; Etna (N) 1999; Newark First Assoc (N) 2003; Salem Cass (NWP) 2006; Gallipolis Grace (FTH) 2017

**17 EDMONT DR, GALLIPOLIS, OH 45631 PHONE 1-740-208-5036**

**KANYION, MESHACH - (FE) (ASHANTI) P - 2013 F - 2015**

Gethsemane (CAS) 2013; Epiphany (ORV) 2013; Friendship (ORV) 2015

**32 DORINO PL, WYOMING, OH 45215**

**KARGES, WAYNE - (RE) (KATHY) P - 1985 F - 1987 RETIRED - 2015**

Calvary-Mt Olive (D)(SP) 1979; Fairmount-Northside (C)(SP) 1981; Pandora-Riley Creek (D) 1985; Delphos Trinity (L) 1990; Leipsic (D) 1994; Graduate Student, Wheaton College 1996; Haviland Circuit (D) 1997; Countryside Chapel/Wren (D) 2001; Van Wert Wesley (NWP) 2015

**5361 COLWELL RD, CONVOY, OH 45832 PHONE 1-419-605-6889**

**KARL, JANE - (FD) (PHIL) P - 2015 F - 2017**

Jackson Christ (SHV) 2015

**958 FRANKLIN TOWN HOUSE RD, JACKSON, OH 45640 PHONE 1-740-978-8433**

**KAY JR., JOHN - (FE) (FAY) P - 1994 F - 2000**

Chesterhill Parish (A) 1988; Corning Parish (A) 1991; Barlow-Bartlett Charge (A) 1993; Junction City Charge (A) 1998; Junction City Good Shepherd & Corning Bethany (P) 2005; Frazeyburg (FTH) 2019

**100 N MAPLE HTS, NEW LEXINGTON, OH 43764 PHONE 1-740-438-6338**

**KAY, MARY - (FE) P - 2013 F - 2015**

Malinta Memorial (MWD) 2009; Napoleon Christ (MWD) 2013; Napoleon Christ, Holgate & Malinta Memorial (MWD) 2019

**1325 GLENWOOD AVE, NAPOLEON, OH 43545**

**KAYLOR, DEBORAH - (FE) P - 2001 F - 2005**

Morril (F) 1998; Lebanon Assoc (W) 2001; Pulaski-Evansport Chg (D) 2002; Findlay St Andrews Assoc (NWP) 2009; Felicity (ORV) 2014; Clarksville Charge (ORV) 2016

**7291 WILMINGTON RD, OREGONIA, OH 45054 PHONE 1-513-932-3913**

**KEARNS, HARRY - (FE) P - 2013 F - 2015**

Fremont Trinity (MWD) 2011; Bellefontaine (CAN) 2015; Perrysburg First (MWD) 2017

**200 W 2ND ST, PERRYSBURG, OH 43551 PHONE 1-419-874-1911**

**KEARNS, ROLLIN - (RE) P - 1963 F - 1965 RETIRED - 2006**

Ohio Wesleyan University - Dept of Religion 1966

**61 S SANDUSKY ST, DELAWARE, OH 43015 PHONE 1-740-363-4284**

**KEECH, SPENCER - (FE) P - 1999 F - 2004**

Cygnets Faith and Cloverdale (F) 1996; Fremont Hayes Memorial Associate (T) 1999; Deerfield (W) 2002; Whitehall (CAN) 2007; Personal Leave 2009

**242 YALE AVE, ELYRIA, OH 44035 PHONE 1-440-452-5454**

**KEELER, LAWRENCE - (RE) (SHERRY) P - 1997 F - 1999 RETIRED - 2008**

Somerset-Western Ave Charge (T) 1993; Somerset-Western (T) 1994; Oakdale (T) 1995; Oakdale/Euclid Chg (T) 2000; Elliston Zion (MWD) 2008

**119 HARLAN DR, WALBRIDGE, OH 43465 PHONE 1-419-376-6948**

**KEENE, BLAINE - (FE) (JODIE) P - 2002 F - 2005**

Marysville Assoc (S) 2002; Miami Whitewater (C) 2005; Plain City (CAN) 2006

**202 N CHILLICOTHE ST, PLAIN CITY, OH 43064 PHONE 1-624-593-6879**

**KEENE, ELWOOD - (RE) (SHERI) P - 1973 F - 1977 RETIRED - 2009**

Newtownsville (W) 1972; Millersport (N) 1984; Bethel (CN) 2001; Peachblow (CAN) 2010

**4151 WINDSOR BRIDGE PL, NEW ALBANY, OH 43054 PHONE 1-614-561-5047**

**KEENEY, JOHN - (FE) (SUSAN) P - 1975 F - 1977**

Faith - Middletown (DS) 1976; Camden (DS) 1978; Summit (CN) 1982; Dayton South Park (DS) 1988; Middletown First (DS) 1996; Supt Dayton South Dist (DS) 2001; King Avenue (CAN) 2006

**358 KING AVE, COLUMBUS, OH 43201**

**KELLEY, MICHAEL - (PL) (JENNELLE)**

Tontogany Calvary (MWD) 2013

**PO BOX 163, BOWLING GREEN, OH 43402 PHONE 1-419-806-9329**

**KELLEY, WILLIAM - (RE) (SHARON) P - 1979 F - 1981 RETIRED - 2016**

Belfast (W) 1976; Collingwood (T) 1979; Reynoldsburg (CS) 1981; Forest (L) 1983; Xenia Faith Community Assoc (DS) 1987; Ironton First (P) 1990; Zanesville Faith (N) 1993; Goshen (W) 1996; Emery Chapel (S) 2001

**1806 WILLOW LAKES DR, SPRINGFIELD, OH 45502 PHONE 1-937-206-8627**

**KELLOGG, KEVIN - (FD) (TAMMY) P - 2006 F - 2009**

Reynoldsburg Director of Admin (CAS) 2006; Church of the Messiah (CAN) 2012; Leave-Transitional 2015; Violet Twp Fire Department 2015

**11369 MEADOWCROFT ST, PICKERINGTON, OH 43147 PHONE 1-614-205-8025**

**KELLY, BRETT - (AM) (GAYLE) A - 1999**

Carey Memorial (F) 1990; Oldtown Union Charge (DS) 1999; Forest (L) 2001; Findlay Zion (NWP) 2007; Benton Ridge Calvary & Columbus Grove St John (NWP) 2015; Mt Blanchard (NWP) 2017

**PO BOX 105, MT BLANCHARD, OH 45867 PHONE 1-419-889-9375**

**KELSO, SCOTT - (RE) (LINDA) P - 1971 F - 1974 RETIRED - 2010**

Pickerington Trinity (N) 1973; Pickerington Trinity (CAS) 2010

**10675 TOLLGATE RD SW, ETNA, OH 43062 PHONE 1-614-837-2034**

**KEMERLEY, DUANE - (FE) (DEBRA) P - 1982 F - 1986**

Amsden-Rehoboth (F) 1982; Community (F) 1984; Trinity Assoc (CN) 1986; Jamestown (DS) 1988; Toledo Hope (T) 1997; Williamsburg (ORV) 2006; Pandora & Riley Creek (NWP) 2011

**5028 ROAD O, PANDORA, OH 45877 PHONE 1-418-384-3905**

**KENDRICK JR., GREGORY - (FE) (REBECCA) P - 2017 F - 2019**

Broad Street (CAN) 2013; New Horizons (CAS) 2014; Clair (CAS) 2015; Church for All People (CAS) 2016; Church of the Saviour, East Ohio Conference (346.1) 2017

**2620 CHARNEY RD, UNIVERSITY HT, OH 44118 PHONE 1-773-263-7530**

**KENT, BRUCE - (OR) (DAWN)**

La Pointe (MWD) 2017

**2795 W CLEVELAND RD, PORT CLINTON, OH 43452 PHONE 1-419-271-0859**

**KEPPEL, DAVID - (FE) (JANET) P - 2000 F - 2003**

Union Chapel (DS) 1999; St Paris (MIV) 2009

**PO BOX 564, SAINT PARIS, OH 43072 PHONE 1-937-307-1278**

**KERWIN, LISA - (RD#) (TIM) P - 2002 F - 2005 RETIRED - 2015**

Epiphany Assoc (C) 2002

**695 AUSTRIAN CT, MILFORD, OH 45150 PHONE 1-513-256-0481**

**KETCHAM, DEBRA - (FE) (DAN) P - 2001 F - 2005**

Fairview (N) 1998; Thornville (N) 2000; Carey Chg (NWP) 2007; Prospect (CAN) 2008; Personal Leave 2009; Rainsboro & Marshall (SHV) 2011; Lewistown-Trinity (CAN) 2015

**8632 COUNTY ROAD 91, LEWISTOWN, OH 43333 PHONE 1-614-580-2382**

**KETZLER, THOMAS - (RE#) (SHIRLEY) P - 1989 F - 1991 RETIRED - 2001**

Oakley (C) 1985; Holgate-Pleasant Bend (D) 1987; Forest Chapel Assoc (C) 1991; Ripley-Aberdeen (W) 1993; Antwerp (D) 1997; Emanuel (NWP) 2015

**233 RIVERSIDE DR, EDGERTON, OH 43517 PHONE 1-419-298-9621**

**KIBOKO, J KABAMBA - (FE) (KALAMBA KILUMBA)**

Forest Chapel (ORV) 2013

**680 W SHARON RD, CINCINNATI, OH 45240 PHONE 1-513-825-3040**

**KIGER, DANIEL - (RE) (JUDY) P - 1970 F - 1973 RETIRED - 2013**

St Mark's (CS) 1972; Epworth (L) 1977; North Broadway (CN) 1981; First (A) 1984; Marion Epworth (F) 1993; Director of Pastoral Care-Marion General Hospital 2000

**909 CAMBRIDGE AVE, MARION, OH 43302 PHONE 1-740-360-2188**

**KILUMBA, KALAMBA - (FE) (KABAMBA KIBOKO)**

Newtownsville (ORV) 2015

**PO BOX 117, NEWTONSVILLE, OH 45158 PHONE 1-513-625-7867****KIM, DANIEL - (FE) (PEGGY) P - 2011 F - 2014**

Columbus: Korean Assoc (CAN) 2010; Como Avenue (CAN) 2011; Charis, New Church Start (CAN) 2011; Global Community (CAN) 2013

**6991 PERRY DR, WORTHINGTON, OH 43085 PHONE 1-614-353-0679****KIM, DJ - (PE) P - 2018**

Church of the Messiah (CAN) 2018

**239 SUNSET DR, WESTERVILLE, OH 43081****KIM, JEEYOUNG - (PD) P - 2017**

Chaplain Resident, Gwinnett Medical Center, Lawrenceville, GA, Northern Georgia Conference 2017; Leave-Family 2017

**930 TREE TOP DR, SUWANEE, GA 30024 PHONE 1-404-786-6293****KIMBALL CASTO, JENNIFER - (FE) F - 1994**

Mt Lebanon (Western Pennsylvania) 1992; New Life (CN) 1995; Transferred from Western Pennsylvania 1999; Leave-Medical 2015; Epworth (CAN) 2016

**78 W HUBBARD AVE, COLUMBUS, OH 43215 PHONE 1-614-885-8015****KIMBALL, MICKEY - (RE) P - 1978 F - 1982 RETIRED - 2011**

South Bloomfield Charge (CS) 1979; Bradner (F) 1980; Bascom (F) 1985; Edon (D) 1988; Phillipsburg (DN) 1992; Lafayette (L) 2000; Bowersville (DS) 2002

**8138 MOUNT HOOD, DAYTON, OH 45424 PHONE 1-937-237-5119****KIMES, R ROBERT - (RE) P - 1952 F - 1954 RETIRED - 1995**

Broad Street Assoc (Cols) 1950; At School, Student Assoc, Summit NJ 1951; Cridersville-Shawnee (L) 1954; Shawnee (L) 1959; Forest Chapel (C) 1967; Trinity (CN) 1973; Supt Cincinnati Dist 1980; Bexley (CN) 1985; Supt Dayton South Dist 1989

**2225 TAYLOR PARK DR APT 302, REYNOLDSBURG, OH 43068 PHONE 1-614-367-9846****KING, DIANA - (FE) P - 1997 F - 1999**

Anderson Hills Associate (C) 1996; Union City Evangelical (DN) 1997; Brandt (MIV) 2006; Personal Leave 2008; Dtr of Congregational Care Ministries, St Matthew Lutheran Church, Walnut, CA 2015; Leave-Transitional 2015; Leave-Personal 2016

**810 ASHLEY LN, WALNUT CREEK, CA 94597 PHONE 1-925-932-1955****KING, KURTIS - (FE) (ANNE MARIE) P - 1991 F - 1993**

Belfast (W) 1987; Lebanon Assoc (W) 1990; Owensville (W) 1994; North Lewisburg (S) 1997; Cherry Grove (C) 2002; Chillicothe Trinity (SHV) 2010

**24 S MULBERRY ST, CHILLICOTHE, OH 45601 PHONE 1-740-773-6640****KING JR., PASCHAL - (FE) P - 1980 F - 1983**

Baltimore Beulah Dumontville Charge (N) 1980; Nauvoo (P) 1983; Bryan Wesley Assoc (D) 1986; Franklin First (W) 1989; Powell Memorial (F) 1992; Hope (CS) 1994; Waynesfield (L) 1996; Rio Grande-No Gallia Chg (A) 2001; Oak Hill Faith &amp; St Paul (P) 2005; Thurston (CAS) 2016; Mills Memorial (CAS) 2019

**147 KING ST, LANCASTER, OH 43130 PHONE 1-740-475-2828****KINNE, R FREDERIC - (RE#) P - 1984 F - 1989 RETIRED - 2008**

Gore Charge (A) 1984; Raymond Charge (S) 1985; W Jefferson (S) 1994; Pleasant Chapel (CAS) 2008

**12715 FAIRVIEW RD, NEWARK, OH 43056 PHONE 1-740-323-5772****KINNER, NICOLA - (PL) (KATIE)**

Pulaski-Evansport Charge &amp; Stryker (NWP) 2019

**13031 FRUIT RIDGE RD, DEFIANCE, OH 43512****KIRCHNER, KYLE - (PE) (KIERA) P - 2018**

Faith (MIV) 2014; Nation Chapel (MIV) 2017; Leave-Personal 2019

**1380 WARDER ST, SPRINGFIELD, OH 45503 PHONE 1-937-214-2307****KIRK, CAROL - (RLPT)**

Jacksontown (CAS) 2006

**87 AMHERST RD, HEBRON, OH 43025 PHONE 1-740-975-3114****KIRK, KENNETH - (RE) (JO) P - 1974 F - 1982 RETIRED - 2018**

Meservey/Alexander (Mason City, Iowa) 1979; Pastoral Care Guernsey Memorial 1983; Pastoral Care Doctor's Hospitals 1990; Hopewell (Perry County) (N) 1997; Derby Five Points (CS) 1999; Grove City (CS) 2000; U.S. Army Chaplain 2008; Aley UMC (MIV) 2011

**5290 LAMBERT RD, GROVE CITY, OH 43123****KISNER, KATHLEEN - (FE) (CRAIG) P - 1997 F - 1999**

Kettering Christ Associate (DS) 1997; Elmore St Paul Trinity (T) 2002; Westwood Assoc (ORV) 2006; Amelia (ORV) 2013; Armstrong Chapel (ORV) 2015; Walnut Street (SHV) 2018

**PO BOX 509, CHILLICOTHE, OH 45601 PHONE 1-740-775-7222****KLEEBERGER, TYLER - (PL) (VANESSA)**

Metamora (MWD) 2014

**3248 SR 120, METAMORA, OH 43540 PHONE 1-419-344-7280**



**KLINE, HELEN - (RE) P - 1992 F - 1994 RETIRED - 2002**

Coolville Parish (A) 1992; Barlow-Bartlett Chg (A) 2002

**1271 EPIC WAY, LANCASTER, OH 43130 PHONE 1-740-277-7589****KLINGEL, ROBERT - (RE) (JUDY) P - 1963 F - 1966 RETIRED - 2002**

Monroeville Charge, N IN Conf 1963; Carey Memorial, OH Sandusky Conf 1965; King Ave Assoc (CN) 1970; Oakland Park (CN) 1973; Fairfield St Mark's (W) 1978; Newark Christ (N) 1987; Wesley (P) 1992; Englewood (DN) 1994; Miamisburg St James (DS) 1999; Fairfield St Mark's (W) 2005

**5784 LONGBOW DR, HAMILTON, OH 45011 PHONE 1-513-894-1091****KNAUFF, THOMAS - (FE) (CINDY) P - 1980 F - 1983**

Student at Asbury Theol Seminary 1980; Waterford Charge (A) 1981; Hilliard Assoc (CS) 1986; Walnut Hill (CS) 1993; Leesburg Chg (SHV) 2007; Jeffersonville (SHV) 2012

**107 SPRINGLAKE AVE, HILLSBORO, OH 45133 PHONE 1-740-426-9226****KNELL, ROBERT - (RE) (JUDY) P - 1967 F - 1970 RETIRED - 2000**

Huntsville-Hopewell 1968; Linden Assoc (CN) 1970; Waldo (F) 1973; Madisonville (C) 1976; Hartzell (C) 1983; Perrysburg First (T) 1991; Southern Hills (DS) 2003

**10451 BARNVIEW CT, CENTERVILLE, OH 45458 PHONE 1-937-479-3924****KOCH III, ARTHUR - (RE) (BEVERLY) P - 1978 F - 1980 RETIRED - 2018**

Delta-Columbia (C) 1978; Bigelow (P) 1981; Wesley (P) 1983; Greenwood (F) 1983; Piqua Grace Street Associate (DN) 1987; Mills Memorial (N) 1990; Etna (N) 2003; Groveport (CAS) 2014

**136 PEBBLE CREEK DR, ETNA, OH 43062 PHONE 1-740-438-4130****KOCH JR., HARVEY - (RA) (BETTY) A - 1983 RETIRED - 1997**

Syracuse Charge (A) 1977; Ansonia (DN) 1980; North Bend (C) 1987; Southern Hills (DS) 1990; Antioch (DN) 1993

**4146 WOODSLY DR, BATAVIA, OH 45103 PHONE 1-513-753-8097****KOCHENSPIER, EILEEN - (RLPT) (MAX) RETIRED - 2015**

Melrose (NWP) 2008; Melrose &amp; Middle Creek (NWP) 2014

**15261 SR 613, PAULDING, OH 45879****KOLLMANN, JONATHAN - (FE) (KIM) P - 1999 F - 2001**

Union Plains (W) 1995; Gallipolis Grace Associate (A) 1999; Fletcher (DN) 2002; Clough (C) 2003; St Paul Community (ORV) 2012; Mt Healthy (ORV) 2014; Anderson Hills (ORV) 2018

**7663 5 MILE RD, CINCINNATI, OH 45230 PHONE 1-513-231-4172****KOOSER, M CATHERINE - (PL)**

Camden (MIV) 2018; South Charleston (MIV) 2019

**3732 HERTLAND DR, KETTERING, OH 45439 PHONE 1-937-789-8926****KOPPERT, WILLIAM - (RE) (JULIE) P - 1968 F - 1971 RETIRED - 2008**

Faith Ast, Rockville MD 1968; Rosewood 1971; West Jefferson (S) 1973; Trinity, Genoa (T) 1978; Toledo Monroe Street Associate (T) 1982; Evangelical (DN) 1989; Kenton First (L) 1997; E Fultonham-W Cottage (FTH) 2008

**300 PARK TRAILS DR, NEWARK, OH 43055 PHONE 1-740-920-4015****KOSKE, KEVIN - (FE) P - 2012 F - 2014**

Centenary-Granville, Church in the Mall (CAS) 2011; Church in the Mall (CAS) 2014; Church in the Mall &amp; Heath (CAS) 2019

**129 CHERRY ST, GRANVILLE, OH 43023 PHONE 1-740-522-6962****KOTTKE, MYRON - (RE) P - 1950 F - 1952 RETIRED - 1988**

Kewanna, Indiana North Conference 1950; Waterloo 1952; Lincolnville 1954; Church of The Master (Wauseon), Ohio Sandusky Conf 1956; Church of Saint Andrew (Toledo) 1961; West Ohio Conf 1970

**PO BOX 32, PERRYSBURG, OH 43552 PHONE 1-419-874-0325****KRANER, JONATHAN - (FE) (JULIA) P - 2000 F - 2003**

Montezuma (L) 1995; Reynoldsburg Assoc (CS) 2006; Leave of Absence 2007; St Marys Circuit (NWP) 2007; St Marys Wayne Street Assoc (NWP) 2014; Leave-Medical 2016

**309 MAGNOLIA ST, CELINA, OH 45822 PHONE 1-567-644-8050****KREIDER, LEE - (RE) (SONIA) P - 1960 F - 1964 RETIRED - 1996**

Springboro 1963; First (Dayton) 1966; Williamsburg (W) 1975; Findlay Christ (F) 1980; Ft McKinley (DN) 1989

**6248 FREEPORT DR, DAYTON, OH 45415 PHONE 1-937-898-2863****KREPS, LAWRENCE - (RE) (MARTI) P - 1977 F - 1979 RETIRED - 2017**

Urbana (S) 1978; Story-Hypes (S) 1981; Prospect Street (F) 1987; The John Wesley (C) 1994; Sabbatical Leave 2008; Findlay St Andrews (NWP) 2009

**1808 GALWAY CIR, MIDDLETOWN, OH 45042 PHONE 1-513-889-6612****KRIEGER, DONALD - (RLPT) (NANCY) RETIRED - 2019**

Deshler St Paul-Malinta (D) 1993; Wauseon Zion (D) 2004; Wauseon Zion &amp; Wauseon North Dover (MWD) 2012; Wauseon Zion (MWD) 2016

**15320 US HIGHWAY 20, WAUSEON, OH 43567 PHONE 1-419-452-7247****KROGER, MATTHEW - (PL) (MARIAH)**

Norwood Grace (ORV) 2015; Westboro (ORV) 2019

**3081 COLUMBUS PIKE, DELAWARE, OH 43015 PHONE 1-513-307-6368**

**KRONBACH, SUSAN - (FE) (BARRY MICKEY) P - 1995 F - 1997**

Dunkirk Grace (L) 1992; Springfield St Mark (S) 1995; Findlay Christ (F) 1999; Sabbatical Leave 2003; North Baltimore Church of the Good Shepherd (F) 2004; N Baltimore Church of the Good Shepherd & Bairdstown (MWD) 2010, Hicksville & Edgerton (NWP) 2018

**110 DENAN DR, HICKSVILLE, OH 43526 PHONE 1-419-542-7927**

**KUHLMAN, AMY - (PL) (MARK)**

Bradner (MWD) 2015; RiverPoint Ministries (MWD) 2017

**5824 VIRAMAR RD, TOLEDO, OH 43611 PHONE 1-419-690-4361**

**KUHLMAN, MARK - (PL) (AMY)**

Amsden/Rehoboth Charge and Wayne (MWD) 2009; Wayne (MWD) 2009; Bradner (MWD) 2014; Millbury St Paul & Moline (MWD) 2015; Trilby (MWD) 2019

**5824 VIRAMAR RD, TOLEDO, OH 43611 PHONE 1-419-690-4361**

**KUHN, C RICHARD - (RE) P - 1952 F - 1956 RETIRED - 1991**

Hindman, KY 1952; Park-Lexington, KY 1954; Pleasant Grove, Covington, KY 1956; Honorable Location 1957; First Church, Mishawaka, North Indiana 1963; Honorable Location 1965; St Paul, Cincinnati 1967; Union Chapel, Middletown 1972; Faith Community, Xenia 1977; Blanchester 1981; Faith, Canal Winchester 1985; Forest Chapel Assoc (C) 1989; Leave Of Absence 1990

**3000 GALLOWAY RDG, PITTSBORO, NC 27312**

**KUMPF, KARL - (RE) (KAREN) P - 1965 F - 1970 RETIRED - 2001**

Urbana (S) 1969; Manchester (P) 1971; Goshen (W) 1976; Brookville Community (DN) 1979; Hyde Park Community (C) 1985; Marietta Christ (A) 1989

**716 N 7TH ST, MARIETTA, OH 45750 PHONE 1-740-374-3438**

**KUNSELMAN, SHARON - (PD) P - 2018**

St Andrew & Kettering Medical Center (MIV) 2013; Antioch (MIV) 2013; Manager of Chaplains, Ohio's Hospice of Dayton 2018

**802 CHESTNUT ST, XENIA, OH 45385 PHONE 1-937-902-6908**

**KWON, CLARA - (PE) P - 2019**

Thurston (CAS) 2019

**PO BOX 25, THURSTON, OH 43157 PHONE 1-614-266-0712**

**KYSER, SUSAN - (FE) P - 1986 F - 1988**

Epworth (CN) 1985; Chaplain, Columbus Children's Hospital 1986; Dtr, Pastoral Care Columbus Children's Hospital 1994

**8190 MOUNT AIR PL, COLUMBUS, OH 43235 PHONE 1-614-296-1700**

**LACHAT, MARLENE - (RE) (MICHAEL) P - 1986 F - 1989 RETIRED - 2005**

King Ave Ed-Evangelism Assoc (CN) 1984; Marysville First Assoc (S) 1987; New Dover-Unionville Center Charge (S) 1988; Epworth-Community Parish Assoc (F) 1993; Montpelier St Paul Intentional Interim (D) 2004; Meeker/New Bloomington (CAN) 2006; Oak Harbor (MWD) 2009

**PO BOX 39, OSTRANDER, OH 43061 PHONE 1-740-360-1755**

**LACY, RUSSELL GWINN - (RE) (MILDRED) P - 1969 F - 1974 RETIRED - 2002**

St Paul, New Paris 1963; Versailles - Webster 1965; Ridgeville-Howard Chapel (Baltimore Conf) 1968; Ridgeville-Howard Chapel & Simpson (Baltimore Conf) 1969; Dickerson-Koontz Chapel & Poolesville Circuit (Baltimore Conf) 1971; Liberty (DS) 1973; Union City Evangelical (D) 1975; Leipsic (D) 1980; Madisonville (C) 1983; Pastoral Assoc/Chaplain, Mercy Hosp Cincinnati 1995

**1399 HIGHLAND DR, GREENVILLE, OH 45331 PHONE 1-513-405-1120**

**LADD, KENNETH - (RE#) (KAY) P - 1960 F - 1966 RETIRED - 2002**

Goblesville Circuit, N Indiana Conf 1960; Bettsville-Salem 1962; Church of the Master, Wauseon 1965; St Paul's, Bloomville 1967; Chaplain, Maumee Youth Camp, Liberty Center 1968; Taylor, Wauseon (D) 1980; Counseling Center, Wauseon 1980; Delta Beulah (D) 1981; Clay Ebenezer/West Franklin (D) 1998; Assistant to DS, Maumee Watershed (MWD) 2006; Assistant to DS, Maumee Watershed & Wauseon North Dover (MWD) 2010; Assistant to DS, Maumee Watershed (MWD) 2011; FLO-IN Charge (MWD) 2018

**234 E SUPERIOR ST, WAUSEON, OH 43567 PHONE 1-419-335-6671**

**LAFOND, CALEB - (FE) (ANNA) P - 2013 F - 2015**

Portsmouth Christ (SHV) 2012; Ironton First, Associate (SHV) 2014; Ironton First (SHV) 2015; Leave-Personal 2017

**7008 S WATTERSON TRL, LOUISVILLE, KY 40291 PHONE 1-740-464-9750**

**LAMBERT, JAMES - (FL) (VICKI)**

New Plymouth (A) 1991; Union Furnace (A) 1991; Bascom (F) 2000; Canaanville-Stewart Chg (A) 2002

**15650 MCAFFEE RD, ATHENS, OH 45701 PHONE 1-740-592-2242**

**LAMPHIER, DANIEL - (PL) (PEGGY)**

Bidwell-Kanauga (A) 2003; Rodney Charge (FTH) 2008; Rio Grande-N Gallia Charge (FTH) 2012

**100 MOUNT ZION RD, PATRIOT, OH 45658 PHONE 1-740-379-2391**

**LAMPTON, GERALDINE - (RE) (DAVID) P - 1986 F - 1992 RETIRED - 2012**

New Madison (DN) 1985; Pharisburg/Magnetic Springs (S) 1989; Houcktown Circuit (F) 1990; Jacksonville-White Chapel (N) 1993; Gratiot (N) 1994; Heath (N) 1998; Tontogany Calvary (T) 2003; Thornville (FTH) 2007; Thornville/Pleasantville Chg (FTH) 2009

**13474 NATIONAL RD, THORNVILLE, OH 43076 PHONE 1-740-403-4649**

**LANCASTER, MARK - (AF)**

Director for Institutional Advancement, Bethany Theological Seminary, Richmond, IN 2016

**4519 SWEET POTATO RIDGE RD, ENGLEWOOD, OH 45322 PHONE 1-510-809-6721**

**LANDIS, SHIRLEY - (RE) P - 1983 F - 1985 RETIRED - 1994**

Faith (DS) 1983; Cincinnati College Hill (C) 1988; Good Shepherd (S) 1992

**1379 SAN MIGUELITO RD, LOMPOC, CA 93436 PHONE 1-937-223-5077**

**LANGSTRAAT, KRISTIN - (FE)**

System Director of Faith Community Relations, Ohio Health 2013

**180 E BROAD ST # 32-337, COLUMBUS, OH 43215 PHONE 1-614-544-4012**

**LANHAM, RAYMOND - (RE) (ROSE) P - 1951 F - 1952 RETIRED - 1990**

Bd of Missions, India 1951; Bd of Missions, Philippine Island, Mindanao 1959; Assoc Director, Chaplaincy Service, Meth Hospital, Indianapolis IN 1964; Asst to Pres, New Hope Foundation of America, Indianapolis IN 1970; Exec Director, New Hope Foundation, Indianapolis IN 1974; Director of Pastoral Care, The Toledo Hospital, Toledo 1977; Deceased 7/31/2019

**LARIMORE JR., RICHARD - (PL) (JULIA)**

Willshire Union (NWP) 2009

**6892 ROAD 47, PAYNE, OH 45880 PHONE 1-419-263-3148**

**LARSEN, JOHN - (RE) (MERILIE) P - 1979 F - 1983 RETIRED - 2019**

Guysville Charge (A) 1979; Salem-California (C) 1983; Salem (C) 1990

**1884 VELMA CT, CINCINNATI, OH 45255 PHONE 1-513-474-9530**

**LAUZAU, BRYAN - (RE) (MARY) P - 2003 F - 2006 RETIRED - 2017**

Essex/Richwood Central Chg (S) 2001; Franklin First (ORV) 2007

**8028 CAMILLE AVE NW, ALBUQUERQUE, NM 87120 PHONE 1-505-508-3220**

**LAVIN, ALLAN - (RE) (KATIE) P - 1986 F - 1989 RETIRED - 2013**

Moscow (W) 1983; Mt Orab (W) 1986; Laurel/Spring Grove (W) 1997

**220 APPLGROVE DR, NICHOLASVILLE, KY 40356 PHONE 1-513-734-2887**

**LAW, BRIAN - (FE) (KELLY) P - 1995 F - 1997**

Decatur Charge (W) 1990; Sharonville Associate (C) 1995; Beeson Doctoral Program, Asbury Theological Seminary 1999; Rolling Plains (N) 2000; Cornerstone UMC (ORV) 2013; Kettering Christ UMC (MIV) 2018

**3440 SHROYER RD, KETTERING, OH 45429 PHONE 1-937-293-3151**

**LAWRENCE, STANLEY - (RE) (KAREN) P - 1960 F - 1963 RETIRED - 2000**

Zanesfield - East Liberty 1959; North Hampton 1960; Cleves 1964; Wayne 1967; Ottawa River (T) 1970; Epworth (C) 1976; Faith Community (W) 1986; Otterbein Home (W) 1992; Cheviot Interim (C) 2003; Belfast Interim 2003

**5792 QUIVER CT, HAMILTON, OH 45011 PHONE 1-513-893-4414**

**LAWSON, KRISTEN - (PL)**

Hopewell & Quincy (CAN) 2018

**108 MAIN ST, QUINCY, OH 43343**

**LEARY, CLAUDINE - (FE) P - 2014 F - 2016**

Coordinator of Development, Methodist Theological School in Ohio 2014; Director of Annual Giving, Methodist Theological School in Ohio 2015

**3081 COLUMBUS PIKE, DELAWARE, OH 43015 PHONE 1-740-362-3323**

**LEASURE, WILLIAM - (FE) (POLLY) P - 2013 F - 2016**

Hartzell (ORV) 2013; Piqua Greene Street (MIV) 2017

**415 W GREENE ST, PIQUA, OH 45356 PHONE 1-937-238-3849**

**LECKRONE, DAVID - (FE) (JILL) P - 1986 F - 1989**

Burlington (P) 1987; Wesley Assoc (P) 1990; Dresden (N) 1994; Asbury South (CS) 2000; Troy First (MIV) 2010; Christiansburg & Troy First (MIV) 2012; Troy First (MIV) 2014; First-London (CAS) 2019

**58 N MAIN ST, LONDON, OH 43140 PHONE 1-937-552-7660**

**LEE, HENRY - (RE) P - 1967 F - 1968 RETIRED - 2000**

Corinth (West Virginia) 1963; Seaman (P) 1965; Brookville First (DN) 1969; Oregon (T) 1978; Georgetown (W) 1982; Oakdale (T) 1983; Leave of Absence 1987; Monclova-Wilkins Charge (T) 1989; Rockford: First (L) 1995; Ayersville (D) 2003

**11324 BOBWHITE LN, SAINT MARYS, OH 45885 PHONE 1-419-394-0178**

**LEE, KENNETH - (RE) (MIRAN) P - 1995 F - 1997 RETIRED - 2010**

Findlay Korean Mission (F) 1993; Williamsport Church, East Ohio 1995; Arcanum Trinity (DN) 1996; North (CN) 2000; Multicultural Campus Min (CAN) 2006; Multicultural Campus Min and North Broadway Assoc (CAN) 2007; Grace Korean Assoc (CAN) 2009; Deceased 7/15/2019

**LEE, KEUN SANG - (FE) (SARAH) P - 1992 F - 1996**

Athens Korean Church (A) 1992

**2 S COLLEGE ST, ATHENS, OH 45701 PHONE 1-614-766-2803****LEE, MIRAN - (RE) P - 2002 F - 2005 RETIRED - 2019**

North Associate (CN) 2002; Grace Korean (CN) 2003; Bethel International (CAN) 2011

**1224 SLADE AVE, COLUMBUS, OH 43235****LEE, SEEYONG - (FE) (BYUNGHEE LEE) F - 2006**

Rum Creek (S) 2002; Raymond (S) 2004; Transferred from Korean Methodist 2006; North Lewisburg (CAN) 2009; Korean Church of Dayton (MIV) 2012; Countryside Chapel &amp; Van Wert Wesley (NWP) 2015; Bethel International (CAN) 2019

**5344 PICKFORDE DR, COLUMBUS, OH 43235 PHONE 1-937-477-8363****LEE, SEUNG - (FE) P - 2007 F - 2010**

Rum Creek (S) 2004; Brecon (ORV) 2007; Director of Korean Resources, United Methodist Communications, Nashville, TN 2011; Alabama-West Florida Conference 2017

**9751 NORTHFORK DR, BRENTWOOD, TN 37027 PHONE 1-615-707-9046****LEE, SUNG YOUNG - (PD) (YOUNGJIN LEE) P - 2016**

Athens Korean (FTH) 2016

**1212 ROSEBANK DR, COLUMBUS, OH 43235 PHONE 1-614-668-8594****LEHMAN, THERESE - (FE) P - 2008 F - 2011**

Potsdam (DN) 2003; Pitsburg Grace Associate (DN) 2004; Pitsburg Grace Assoc &amp; Arcanum Trinity (MIV) 2010; Brookville Community &amp; Brookville First (MIV) 2011; Marion Prospect Street (CAN) 2015

**1050 RIVIERA DR, MARION, OH 43302 PHONE 1-937-417-3323****LEHMAN, TIMOTHY - (FE) P - 1994 F - 1996**

Pleasant Valley (A) 1976; Union Furnace Charge 1979; Pitsburg Grace (DN) 1989; Amanda &amp; Hopewell Fairfield (FTH) 2015; Miller Memorial &amp; Croton (CAS) 2017

**PO BOX 152, CROTON, OH 43013 PHONE 1-740-969-2277****LEIGH, GREGORY - (FE) (LAURA) P - 1980 F - 1983**

Northern Darke County Parish 1975; New Hampshire Charge 1978; Marseilles Charge 1981; Manchester Church 1984; West Liberty (S) 1989; Convoy (D) 1994

**6306 MONMOUTH RD, VAN WERT, OH 45891 PHONE 1-419-749-2103****LEIGHTY, JAMES - (PL) (ERIN)**

Pyrmont (MIV) 2008; Rosewood (MIV) 2009

**6643 US HIGHWAY 36, SAINT PARIS, OH 43072 PHONE 1-937-207-7510****LEIGHTY, JAMES E - (RLPT) (AMY) RETIRED - 2016**

McKendree (MIV) 2012, McKendree (MIV) 2016

**1729 LIBERTY RD, NEW CARLISLE, OH 45344****LEIGHTY, JOHN P - (PL) (CHERYL)**

Hardin/New Hope Chg (DN) 2000; New Hope (Shelby Co) (DN) 2003

**19100 STATE ROUTE 706, SIDNEY, OH 45365 PHONE 1-937-498-9824****LESKOVAC, MERLE - (FL) (PAMELA)**

Staunton-Sugar Grove Charge (CS) 1989; Church of the Master Associate (CN) 1995; Servant of Christ Church (CN) 1998; Harlem Road (CN) 2000

**5546 HARLEM RD, GALENA, OH 43021 PHONE 1-740-965-4543****LEWIS, EDWIN - (RE) P - 1973 F - 1977 RETIRED - 2012**

Jacksonville-Millfield (A) 1969; Guysville Parish (A) 1971; Jacksontown-White Chapel (N) 1972; Marysville First (S) 1975; Bigelow (P) 1978; Conference Staff-DPA, Lima-Defiance Dists 1981; Powell (CN) 1987; Grove City (CS) 1995; North Broadway (CN) 2000; Columbia Heights (CAS) 2006

**13293 REFUGEE RD SW, ETNA, OH 43062 PHONE 1-614-840-0009****LEWIS, GERALD - (FE) (KAE) P - 1979 F - 1983**

First, Winchester, KY (SP) 1978; Hamilton Grace Assoc (W) 1980; Sugar Grove (L) 1981; Gallipolis Grace Assoc (A) 1984; New Bloomington-Meeker (F) 1987; Liberty Center-Colton (D) 1990; Thornville-Fairfield Beach Charge (N) 1994; Rosewood (S) 1998; Hicksville Grace (D) 2003; Mt Cory-Pleasant View Chg (NWP) 2007; Florida &amp; Independence (MWD) 2014; Quincy/Hopewell Charge (CAN) 2016; Prospect (CAN) 2018

**PO BOX 126, PROSPECT, OH 43342 PHONE 1-567-208-3543****LEWIS, JEREMIAH - (PL) (BRITTANY)**

Ginghamsburg (MIV) 2018

**2246 GRANT AVE, DAYTON, OH 45406 PHONE 1-937-674-3956****LIGHT, BONNIE - (RD) DC - 1985 F - 1997 RETIRED - 2006**

Bi-lingual Case Manager, SE Inc 2004; Leave of Absence 2005; Program Manager, AWS 2006

**3434 NORWOOD ST, COLUMBUS, OH 43224 PHONE 1-614-937-0647****LILLIBRIDGE, JAMES - (FE) (TAMMY) P - 1984 F - 1987**

Ft Recovery Charge (L) 1981; Guysville Charge (A) 1986; Forest (L) 1989; Indian Run (CN) 1997; Urbana (MIV) 2011

**238 N MAIN ST, URBANA, OH 43078**

**LINDAMOOD, ROBERT - (RE) (JUDY) P - 1961 F - 1963 RETIRED - 1997**

King Ave, Columbus 1958; Graduate School & Seminary, NY, NY 1960; Worthington Assoc 1964; Pres Familae, Inc, Cambridge MA 1972

**29 OTIS ST UNIT104, CAMBRIDGE, MA 21380 PHONE 1-617-661-6865**

**LINDEMANN, SETH - (FE) (ALLISON) P - 2016 F - 2018**

Northern Hills (ORV) 2014; Epiphany (ORV) 2018

**6087 WEBER OAKS DR, LOVELAND, OH 45140 PHONE 1-513-849-0876**

**LING, STANLEY - (RE) (DEBORAH JO) P - 1976 F - 1978 RETIRED - 2014**

Epworth (C) 1976; Bellpoint (CN) 1980; Church of The Messiah Assoc (CN) 1982; King Avenue (CN) 1987; Director of Connectional Ministries 1994; Church of the Messiah (CN) 2005; Chaplain, Morton, Plant, Mease Hospital, Clearwater, FL 2010; Methodist Theological School of Ohio 2010

**3210 KIOKA AVE, UPPER ARLNGTN, OH 43221**

**LOAR, DARREL - (RE) (SANDY) P - 1952 F - 1955 RETIRED - 1991**

Sharon McClure 1949; Winchester 1951; Sharonville 1957; Dayton Aldersgate 1965; HL 1969; Trinity Assoc (CN) 1972; Aldersgate (T) 1976; Piqua Greene Street (DN) 1981; Parkview (CS) 1982; Columbus Eastview (CS) 1988

**6000 RIVERSIDE DR APT A409, DUBLIN, OH 43017 PHONE 1-614-659-7249**

**LOBODY, DIANE - (FE) P - 1991 F - 1993**

Associate Prof Methodist Theological School of Ohio 1991

**1363B E TOWNE LN, DELAWARE, OH 43015 PHONE 1-740-363-1146**

**LOCKER, RANDY - (PL) (JANICE)**

Botkins (MIV) 2010; Anna & Botkins (MIV) 2012

**603 E MAIN ST, ANNA, OH 45302 PHONE 1-937-726-3318**

**LOCKWOOD, LYNDA - (FE) P - 2007 F - 2010**

New Lexington Calvary (FTH) 2006; East Fultonham-White Cottage Charge (FTH) 2008; Ottawa Trinity (NWP) 2008; Assistant to the DS, Northwest Plains & Wapakoneta Salem (NWP) 2017

**409 BELLEFONTAINE ST, WAPAKONETA, OH 45895**

**LONG, ROBERT - (RE) (GAYE MARIE) P - 1982 F - 1985 RETIRED - 2008**

Withdrawn 1987; Bennington Chapel (N) 1997; Pleasant Chapel (N) 2003; Cox (CAS) 2006; Readmitted 2007

**3055 VAN FOSSEN RD, UTICA, OH 43080 PHONE 1-740-892-9900**

**LOSSIE, LORI - (FE) P - 2001 F - 2004**

Hilliard Assoc (CS) 2001; Walnut Street (SHV) 2008; Wisconsin Annual Conference 2016

**N170 W20137 HUNTER ROAD, JACKSON, WI 53037 PHONE 1-614-620-5315**

**LOUDNER, BONNIE - (RD#) (DAVID) DC - 1992 F - 1997 RETIRED - 2012**

Director of Christian Education, Tipp City (DN) 1992; Associate in Ministry, Normandy (DS) 1993; Centerville Associate (DS) 2000; Brice Associate (CS) 2004; Transitional Leave 2005; Westerville Church of the Master, Dtr Children's Min (CAN) 2005; Transitional Leave 2007; Miamisburg Parkview Assoc (MIV) 2008; Huber Heights Sulphur Grove Agency-Chillicothe (MIV) 2010; Sharon/Zoar Charge (MIV) 2016

**6417 ALTER RD, DAYTON, OH 45424 PHONE 1-937-371-6966**

**LOVELACE, ALICE KAY - (RE#) (DAVID) P - 2002 F - 2005 RETIRED - 2014**

Hardin-New Hope Charge (DN) 1998; Wapakoneta First Associate (L) 2000; Dayton Korean Assoc (DS) 2003; Westville (MIV) 2006; Mason Assoc (ORV) 2008; North Bend (ORV) 2012; New Jasper (MIV) 2018

**1843 RUSKIN RD, DAYTON, OH 45406**

**LOVELESS, CHARLES - (RE) (JEAN) P - 1956 F - 1958 RETIRED - 1998**

Oak Street (Dayton) 1956; Clayton 1959; Zion (Miami Heights-Cincinnati) 1962; Church Of The Cross (Kettering) 1967; Coord/Registrar Bd of Ordained Ministry 1976; Supt Newark Dist 1984; Asst to the Bishop 1990

**4114 DOVE CT, LEBANON, OH 45036 PHONE 1-513-696-8068**

**LOVELL, ROBERT - (RE) (MARILYN) P - 1965 F - 1967 RETIRED - 1993**

Through 1965 Baptist Minister IL & TX 1953; Westwood Assoc (C) 1965; Hyde Park Bethlehem (C) 1967; Hamilton Grace (W) 1974; McKendree (CN) 1978; Circleville Community (CS) 1982; Troy First (DN) 1988

**3280 GRAND FALLS BLVD, MAINEVILLE, OH 45039 PHONE 1-513-801-5836**

**LOWE, RANDY - (RE) (SANDY) P - 1978 F - 1980 RETIRED - 2014**

Stanton White Oak Grove (CS) 1976; Commercial Point (CS) 1978; West Unity (D) 1982; Trinity Lima (L) 1985; Richland Clarks (A) 1987; Epworth (C) 1991; Wauseon Christ (D) 1995; Mt Moriah (W) 2003

**5247 FREDRICKS RD, SUNBURY, OH 43074 PHONE 1-740-965-3839**

**LOWELL, BENJAMIN - (RE#) (JUDY) P - 1978 F - 1980 RETIRED - 2014**

Christ UMC, Marietta, Assoc 1978; Eastview Associate (CS) 1981; Van Buren 1984; Honorable Location 1989; Salem (F) 1991; Chaplain St Rita's Medical Center/Hospice 1995; Salem Cass/Van Buren (F) 1998; Paulding (NWP) 2006; Rawson New Hope (NWP) 2014

**14221 COUNTY ROAD 12, RAWSON, OH 45881 PHONE 1-419-963-9001**

**LUCAS, JENNIFER - (FE) (TROY) P - 2003 F - 2006**

Perrysburg First Associate (T) 2000; Faith Community Associate (W) 2005; Waters Edge (ORV) 2013; Church of the Saviour (ORV) 2014

**8005 PFEIFFER RD, MONTGOMERY, OH 45242 PHONE 1-513-791-3142**

**LUCHSINGER, J FRANKLIN - (FE) (BETH) P - 1979 F - 1986**

Roundhead Charge (L) 1978; Celina St Paul Assoc (L) 1980; North Broadway (CN) 1982; Ashville Village (CS) 1986; Bethel (CN) 1990; Church of the Master (CN) 1995; Trinity (CN) 1999; Bexley (CN) 2002; New Albany (CAN) 2010

**7983 WALNUT ST, NEW ALBANY, OH 43054 PHONE 1-614-327-0549**

**LUDWICK, JAMES - (RE) (NANCY) P - 1977 F - 1979 RETIRED - 2012**

West Independence (F) 1975; Benton Ridge (F) 1978; Perrysburg Grace (T) 1982; Memorial (DS) 1986; Lebanon (W) 1991; Zanesville Central Trinity (N) 1997; CPE, Good Samaritan Hospital, Cincinnati OH 2001; Chaplain, Hospice of Cincinnati 2001; Otterbein-Lebanon (W) 2003

**1334 LAUREL BROOK WAY, LEBANON, OH 45036 PHONE 1-513-315-1610**

**LUKE, KEITH - (FE) (SHERI) P - 2002 F - 2005**

Bethel (W) 1999; Marion Greenwood (F) 2004; Crosswood (F) 2005; Epworth Associate (MWD) 2009; Church of the Cross (MWD) 2016; Leave-Personal 2018

**6061 APPLE MEADOW DR, SYLVANIA, OH 43560 PHONE 1-419-382-6722**

**LUMM, RONALD - (RE) P - 1990 F - 1993 RETIRED - 2005**

Union Plains Charge (W) 1988; Harrisburg (CS) 1991; Good Hope Circuit (CS) 1993; Christiansburg Grafton Charge (S) 1996; Delphos St Paul's (L) 1997; St Paul-Bluelick-Ridge Chg (L) 2002; Trinity/St Paul/Ridge Chg Associate 2004; Van Wert Pleasant Chapel (D) 2005; Middle Point & Pleasant Chapel (NWP) 2006; Pleasant Chapel (NWP) 2008

**333 S CLAY ST, DELPHOS, OH 45833**

**LUZADER, DOROTHY ANN - (RE) (LARY) P - 1990 F - 1990 RETIRED - 2007**

Chaplain, Twin Towers Retirement Community, Cincinnati 1998

**2623 STREAMSIDE CT, CINCINNATI, OH 45230 PHONE 1-513-233-3342**

**LUZADER, STEPHEN - (FL)**

Kettering Christ (MIV) 2015, Jackson Center (MIV) & Rum Creek (CAN) 2018

**202 E PIKE ST, JACKSON CTR, OH 45334**

**LYBARGER II, ROBERT - (PL)**

Troy First (MIV) 2013; Troy First (MIV) 2019

**141 BOONE DR, TROY, OH 45373 PHONE 1-937-308-6800**

**LYBARGER, WENDY - (FE) (TOM) P - 2007 F - 2010**

Tarlton-South Perry (FTH) 2006; Gates-Fourth (CAS) 2007; Westerville Church of the Messiah Assoc (CAN) 2009, First - Athens (FTH) 2011, Assistant to DS, Miami Valley (MIV) 2015

**4501 DENLINGER RD, DAYTON, OH 45426 PHONE 1-937-529-2323**

**LYLE JR., WILLIAM - (FE) (ANNETTE) P - 1990 F - 1992**

Reynoldsburg Assoc (CS) 1990; Greenville Evangelical (DN) 1997; Peace-Pickerington (CAS) 2011

**8539 APPLERIDGE CIR, PICKERINGTON, OH 43147 PHONE 1-614-940-3827**

**LYTTLE JR., BEN - (RE) P - 1973 F - 1976 RETIRED - 2011**

Village Park (CN) 1972; East Linden (CN) 1975; South Point (P) 1977; New Lebanon (DS) 1981; Ohio Avenue (CS) 1983; Van Wert Bethel-North Union (D) 1987; Toledo Calvary (T) 1991; Manchester (P) 1993; Antioch (DN) 1997; Spring Valley (DS) 2003; Helena Shiloh (MWD) 2006

**6738 AXTEL DR, CANAL WNCSTR, OH 43110 PHONE 1-614-230-3699**

**MA, JOHN - (FE) P - 2017 F - 2019**

Global Community (CAN) 2017; Worthington (CAN) 2018

**2517 MINERVA LAKE RD, COLUMBUS, OH 43231 PHONE 1-216-965-1551**

**MACFARLAND II, THOMAS - (RE) P - 1969 F - 1973 RETIRED - 2012**

School - Garrett Seminary, Evanston IL 1969; Springfield Central Assoc (S) 1971; Fremont Memorial (T) 1973; Summerside (W) 1978; Dtr Pastoral Care, Bethesda Oak Hosp 1984; Chaplain/Manager Bethesda North Hospital Pastoral Care 2011

**4059 THIMBLEGLEN DR, CINCINNATI, OH 45251 PHONE 1-513-923-2001**

**MACK, DAVID - (FE) (TAMI) P - 2005 F - 2008**

Brookville First (DN) 1999; Groesbeck (ORV) 2007; Groesbeck & Christ, The Prince of Peace (ORV) 2011; Groesbeck (ORV) 2012

**3802 WOODTHRUSH DR, CINCINNATI, OH 45251 PHONE 1-513-385-6270**

**MACKEN, CHARLES - (PL) (KELLI)**

Nashville (MIV) 2008; Nashville & Versailles (MIV) 2014

**859 BROAD BLVD, KETTERING, OH 45419 PHONE 1-937-459-8908**

**MADDEN, JANE - (RLFT) (KENNETH) RETIRED - 2015**

Sidney First Associate (MIV) 2006; Chaplain, Ohio Living & Sidney First Associate (MIV) 2017

**13926 STATE RT 29 E, SIDNEY, OH 45365**

**MADIGAN, JAY - (FE) (BRANDI) P - 1997 F - 1999**

Milford Trinity Associate (W) 1997; New Hope (Preble Co) (DN) 2002; Centerville Hope (MIV) 2007; Williamsburg (ORV) 2011; Jackson Christ (SHV) 2018

**199 BROAD ST, JACKSON, OH 45640**

**MAGEE, PENNY - (FE) (DAVE) P - 2005 F - 2008**

Hebron (N) 2004; Carey Chg (NWP) 2008; Mt Washington (ORV) 2015

**1141 HAWKSTONE DR, CINCINNATI, OH 45230**

**MAHONEY, MICHAEL - (RE) (KAREN) P - 1965 F - 1967 RETIRED - 2001**

Sidney First Assoc (DN) 1967; Lima Sharon Park (L) 1970; Ada First (L) 1976; Linworth (CN) 1982; Bellefontaine (S) 1989; Hilliard (CS) 1994; Sulphur Grove (DN) 1999

**4345 REED RD, COLUMBUS, OH 43220 PHONE 1-614-595-7735**

**MALCOSKY, MICHAEL - (FE) (PAMELA) P - 2001 F - 2004**

Warrensburg (CN) 1998; Oxford Associate (W) 2000; Arcadia (F) 2003; Fostoria Wesley (MWD) 2009; Vandalia (MIV) 2014

**468 RADER DR, VANDALIA, OH 45377 PHONE 1-937-846-5717**

**MALLORY, MARGARET - (RE) P - 1990 F - 1992 RETIRED - 2008**

Wesley (T) 1989; Wiley (S) 1992; Dayton First (DS) 1994; Lima High Street (L) 1996; Dixon (DS) 1999; Supt Toledo Dist (T) 2001; Toledo St Pauls (MWD) 2006; St Paul (MIV) 2009

**4357 ROBIN CT, LEBANON, OH 45036 PHONE 1-419-344-3924**

**MALLORY, TESIA - (PD) (JIMMY MALLORY) P - 2019**

Director of Worship & Communications Associate, United Theological Seminary 2019

**63 MOUND ST, DAYTON, OH 45402 PHONE 1-419-953-6721**

**MALONE, PHILLIP - (RE) (CAROL) P - 1968 F - 1970 RETIRED - 2005**

Piketon-Jasper (P) 1970; Sciotoville (P) 1974; Thornville-Hopewell (N) 1979; Oregon Faith (T) 1984; Eaton St Paul (DS) 1989; Wilmington (W) 1998; LOA 2001; Taylor's Chapel (KY Conference) 2003; South Salem Charge (SHV) 2009; South Salem & Fruitdale (SHV) 2014; Deceased 9/30/2019

**MANN, JONATHAN - (FE) F - 2016**

Grove City (CAS), West Ohio Conf (346.1) 2015; Transferred from Kentucky Conf 2016; Grove City & Groveport (CAS) 2018

**512 MAIN ST, GROVEPORT, OH 43125**

**MANN, LEONARD - (RE) P - 1946 F - 1948 RETIRED - 1979**

Kingston (Chillicothe) 1946; Thurman Ave (Cols) 1948; Richwood First (S) 1952; London First (Chillicothe) 1957; Springfield High St (S) 1964; Lima Trinity (L) 1969; Chillicothe Trinity (P) 1976; Deceased 11/18/2019

**MANSON, JONI - (FE) P - 1998 F - 2001**

Morrow/Zoar (W) 1997; Sabina (W) 2004

**61 W ELM ST, SABINA, OH 45169 PHONE 1-937-584-2356**

**MAPLES, REBEKA - (RE) (JAMES UPTON) P - 2002 F - 2005 RETIRED - 2016**

New Salem-Thurston Charge (N) 2000; Thurston (N) 2003

**823 BURR AVE, COLUMBUS, OH 43212 PHONE 1-614-203-6752**

**MARKAY, DAVID - (FE) (KRISTIN) P - 1991 F - 1993**

Cedar Hill-Hoy Memorial Charge (N) 1991; First Assoc (N) 1993; Missionary to Kaunas, Lithuania 1995; Supt Lithuania District 2000; Missionary in Residence, GBGM 2002; GBGM-Missionary to Italy 2004; Sheffield Brunswick Circuit, British Methodist (346.1) 2011

**25 HOLMESDALE ROAD, ENGLAND**

**MARKAY, KRISTIN - (FE) (DAVID) P - 1991 F - 1993**

Lancaster Mills Memorial Assoc (N) 1991; First Assoc (N) 1993; Missionary to Kaunas, Lithuania 1995; Missionary in Residence GBGM 2002; GBGM-Missionary to Italy 2004; Bamsley Circuit, British Methodist (346.1) 2011

**25 HOLMESDALE ROAD**

**MARSH, JACK - (RE#) (MARCIA) P - 1976 F - 1980 RETIRED - 2017**

Centenary Ripley (W) 1977; Monfort Heights Assoc (C) 1981; Manchester (P) 1982; College Hill (C) 1984; Council of Christian Communion 1988; Elizabethtown (C) 1994; Transforming Jail Ministries (ORV) 2008; Transforming Jail Ministries & Middletown: Pleasant Ridge (ORV) 2010; Middletown: Pleasant Ridge (ORV) 2017

**7188 PONDSIDE CT, CINCINNATI, OH 45241 PHONE 1-513-422-0610**

**MARSHALL, JACQUELINE - (FE) (DAVID) P - 1996 F - 1998**

Camden (DS) 1996; Oxford Associate (W) 2000; Dtr Contextual Education, United Theological Seminary 2002; Leave of Absence 2006; Okeana (ORV) 2009; Deerfield (ORV) 2011; Leave-Personal 2014

**3810 JOHN WAYNE DR, HAMILTON, OH 45011 PHONE 1-513-461-9400**

**MARSHALL, JAMES - (OF) (MARGARET)**

Southern Charge (FTH) 2017

**48045 TORNADO RD, RACINE, OH 45771**

**MARSHALL, RICHARD - (RLPT) RETIRED - 2019**

Fletcher Chapel (CAS) 2011

**87 SOUTHVIEW DR SW, ETNA, OH 43068 PHONE 1-740-927-9034**

**MARTIN, J BRADLEY - (FE) (SHERRY) P - 1979 F - 1982**

Roll-Oak Chapel N Indiana 1975; Cynet - Jerry City (F) 1977; Farmer Circuit (D) 1978; Fayette (D) 1984; Wheelersburg (P) 1993; Maumee (T) 2003; Miamisburg Parkview (MIV) 2006; Liberty Chapel (MWD) 2014

**9475 COUNTY ROAD V, LIBERTY CTR, OH 43532 PHONE 1-419-265-5071**

**MARTIN, KENNETH - (RLPT) (LINDA) RETIRED - 2011**

W Leipsic-Bethel (D) 1994; W Leipsic-Bethel Charge (D) 1994; Richmond Dale-Londonderry Chg (P) 1997; Richmond Dale (P) 2001; Newport-South Solon Charge (S) 2005; Miami Valley District (MIV) 2012; Old Town (MIV) 2013

**142 SOLAR DR, TIPP CITY, OH 45371 PHONE 1-740-506-2548**

**MARTIN, L CARLYLE - (RE) P - 1972 F - 1975 RETIRED - 2013**

Alger First (L) 1970; Student 1972; Wares Chapel (DN) 1974; Vermont Hills (Oregon Idaho Conf) 1977; Collister (Oregon Idaho Conf) 1983; Eagle (Oregon Idaho Conf) 1984; Tillamook (Oregon Idaho Conf) 1993; Fremont (Oregon Idaho Conf) 1995; Longview (Pacific Northwest Conf) 2002; Grove City Trinity (CS) 2003; Audubon Park, Pacific Northwest Conf (346.1) 2007

**4602 SE THIESSEN RD, MILWAUKIE, OR 97267 PHONE 1-360-949-9958**

**MARTIN, MICHAEL - (FL) (NOEL)**

Sidney First (MIV) 2012; Ginghamburg (MIV) 2015; The Park at Zoar (ORV) 2019

**PO BOX 326, MAINEVILLE, OH 45039 PHONE 1-513-899-2599**

**MARTINDELL JR., CHARLES - (FE) (KAREN) P - 1983 F - 1987**

Mendon Charge (L) 1980; Tunnel-Warren Chapel Charge (A) 1986; Lima Trinity Assoc (L) 1991; Prospect St (F) 1994; Marietta Christ (A) 2001; Alaska Missionary Conf (346.1) 2008; Cridersville (NWP) 2012; Lithopolis (CAS) 2015

**2480 PICKERINTON ROAD, CARROLL, OH 43112 PHONE 1-614-795-4825**

**MARTINDELL, KAREN - (FD) (CHARLES) P - 2003 F - 2006**

Marietta Christ Associate (A) 2003; Program Asst for OSU Extension Office (FTH) 2006; Transitional Leave 2008; Deacon in Residence, Homer, Alaska Missionary (331.8) 2009; Leave-Transitional 2012; Cridersville, Visitation Associate (NWP) 2013; Leave-Transitional 2015; Lithopolis (CAS) 2016; Paraprofessional in Special Education, Canal Winchester Local Schools, Ohio (CAS) 2017; Lithopolis (CAS) 2017

**2480 PICKERINGTON RD, CARROLL, OH 43112 PHONE 1-419-296-0009**

**MATHIAS, DIANA - (PL) (BRADLY)**

University (MWD) 2012; Elliston Zion (MWD) 2017

**4901 MERRY LN, TOLEDO, OH 43615 PHONE 1-419-260-9887**

**MATTESON, MERVYN - (RE) P - 1959 F - 1964 RETIRED - 2000**

Fairview, Dayton 1964; Moline (T) 1966; Woodville (T) 1971; Dayton First (DS) 1978; Perrysburg First (T) 1987; Pataskala (N) 1991; Loveland (C) 1995

**164 MEADOWLARK LN, COLUMBUS, OH 43214 PHONE 1-614-635-0843**

**MATTHEWS, JOHN - (RE) (PAT JAMES) P - 1959 F - 1963 RETIRED - 2008**

North Salem, NH 1961; Newtonville, Min of Ed, MA 1964; Maple Grove Assoc (CN) 1966; Chaplain, Riverside Meth Hosp, Cols 1968; Exec Dtr, Midwest Career Ctr, Cols 1970

**4897 CANYON RD SE, HEBRON, OH 43025 PHONE 1-740-967-7717**

**MATTHEWS, PATRICIA - (FE) (MICHAEL) P - 2003 F - 2006**

Milford Trinity Assoc (W) 1992; Church of the Saviour Associate (C) 1996; Mason Assoc (W) 2002; Farmersville (MIV) 2005; Cherry Grove (ORV) 2015

**1428 EIGHT MILE RD, CINCINNATI, OH 45255**

**MATTHEWS, PETER - (PE) P - 2019**

Eden Chapel (ORV) 2013; Fletcher (MIV) 2016; Fletcher & Dixon (MIV) 2016; Dixon & McKinley (MIV) 2016; McKinley (MIV) 2017; McKinley & Urban Ministry Consultant (MIV) 2018; McKinley & Central Community Center (MIV) 2019

**500 E 3RD ST APT 538, DAYTON, OH 45402**

**MAURER, RICHARD - (RE) (JUDYTH) P - 1967 F - 1969 RETIRED - 1995**

Wellsville Central, East Ohio 1963; Derby-Five Points 1966; Mc Arthur-Zaleski 1969; Somerset (N) 1970; Newark Dist Program Asst 1974; Methodist Theological School of Ohio 1977; Carroll Shalom (N) 1984; Columbus Summit (CN) 1988; Jackson Christ (P) 1989

**155 LETTS AVE, SUNBURY, OH 43074 PHONE 1-740-965-6837**

**MAURICE-SAUM, LINDY - (FE) (SCOTT) P - 2002 F - 2005**

Northwood Hayes/Oregon/Bethany Chg (T) 1999; Bowling Green Trinity Assoc (T) 2002; Otterbein Portage Valley (T) 2005; Sharon & Napoleon St Paul (MWD) 2008; Toledo Hope (MWD) 2014

**2257 INNISBROOK RD, OTTAWA HILLS, OH 43606 PHONE 1-419-475-5036**

**MAY JR., ROBERT - (RLPT) (NANCY) RETIRED - 2018**

Stony Ridge (MWD) 2008; Perrysburg First (MWD) 2018

**752 CRICKET LN, PERRYSBURG, OH 43551 PHONE 1-419-872-8282**

**MAYNARD, JOHN - (PL) (ANGIE)**

Liberty Chapel & Lafayette (NWP) 2007; Liberty Chapel (NWP) 2010; Liberty Chapel & Family of Faith (NWP) 2016

**314 E SUGAR ST, CRIDERSVILLE, OH 45806 PHONE 1-419-234-1991**



**MAYNE JR., HOWARD - (RA) (DONITA) A - 1974 RETIRED - 1998**

Albany Charge (A) 1968; Mc Comb - Portage Chapel Charge (F) 1976; West Independence (F) 1988; Cloverdale/Cygnnet: Faith (F) 1999; Burgoon (F) 2006; Cloverdale (MWD) 2012

**930 E BROADWAY ST TRLR 112, N BALTIMORE, OH 45872 PHONE 1-419-257-9034**

**MAZE, DAVID - (RE) (BONITA) P - 1966 F - 1968 RETIRED - 2003**

Ecumenical Institute, Bossey, Switzerland 1968; Wesley (T) 1969; Heath (N) 1976; Athens First (A) 1982; Logan Immanuel (A) 1985; Retired 1991; Restored 2000; Local Church Consultant (A) 2000

**12 CIRCLE DR, THE PLAINS, OH 45780**

**MCCALL, JUSTIN - (PL) (KAYLA)**

Defiance Trinity (NWP) 2015; Montpelier First (NWP) 2018

**1300 E MAIN ST, MONTPELIER, OH 43543 PHONE 1-419-889-9349**

**MCCLELLAND, SUE - (RD) (JON) DC - 1995 F - 1998 RETIRED - 2014**

Dir Community Ed & Prevention, Madison County Hospital 1995; Minister of Christian Ed & Youth, London First (S) 2000

**11685 DANVILLE RD, LONDON, OH 43140 PHONE 1-614-316-2281**

**MCCORMACK, L EUGENE - (RE) P - 1954 F - 1957 RETIRED - 1988**

Victoria 1956; Fithian 1958; Bloomdale, Ohio Conf 1960; Convoy 1965; Grace, Hicksville 1969; Dist Prg Asst (D) 1974; St Paul's-Montpelier 1979; Metamora (D) 1992; Oakwood Cornerstone (D) 1994

**1717 MAPLECREST RD APT 218, FORT WAYNE, IN 46815 PHONE 1-260-493-9671**

**MCCULLOUGH, PAUL - (FE) (LORI) P - 1989 F - 1991**

Monfort Heights Assoc (C) 1992; Oregon Faith (T) 1999; Bellpoint (CN) 2005

**5303 STATE ROUTE 257 S, DELAWARE, OH 43015**

**MCDANIEL, BRUCE - (RE) (CARRIE) P - 1983 F - 1990 RETIRED - 2016**

Wauwatosa Ave, Wauwatosa WI 1983; Perrytown-Smith Chapel (N) 1984; Bowling Green Trinity (T) 1986; LOA 1987; Lafayette First (L) 1988; Willshire-Union (D) 1991; Euclid (T) 1995; Portage Christ (T) 2000; Portage Christ & Philippian (MWD) 2009; Portage Christ & Central (MWD) 2014

**2 SUNSET DR, SAINT MARYS, OH 45885**

**MCDUGLE, MEREDITH - (FD) (JASON) P - 2014 F - 2017**

Powell, Children's Minister (CAN) 2014; Executive Director, The Greater Hilltop Area Shalom Zone & New Horizons (CAS) 2015; Executive Director, The Greater Hilltop Area Shalom Zone (CAS) 2017

**PO BOX 44803, COLUMBUS, OH 43204 PHONE 1-419-721-1364**

**MCDOWELL, ROBERT - (FE) (PENNY) P - 1989 F - 1991**

Quincy (S) 1986; St Andrew Assoc (F) 1990; Zion (T) 1995; Xenia Faith Community (DS) 2001; Greene Co No Shared Ministries Coordinator 2003; Lancaster First (CAS) 2009; Athens First (FTH) 2015

**2 S COLLEGE ST, ATHENS, OH 45701 PHONE 1-740-415-6190**

**MCELFFRESH, G ROGER - (RA#) (SAUNDRA) A - 1986 RETIRED - 2003**

Bennington Chapel (N) 1976; Asbury Circuit (N) 1979; New Salem (N) 2003; White Chapel (CAS) 2018

**3016 MONTGOMERY RD NE, NEWARK, OH 43055 PHONE 1-740-763-4353**

**MCGEHEE JR., THAD - (RE) (DORIS) P - 1978 F - 1983 RETIRED - 2007**

Middleburg (S) 1978; Enon (S) 1984; Urbana (S) 1989; Newark First (N) 1993; Lima District Superintendent 2002; Asst to Northwest Plains DS (NWP) 2006

**6570 HEDRICK RD, HARBOR SPGS, MI 49740 PHONE 1-231-526-6449**

**MCGLADE, ERIC - (RE) P - 1976 F - 1979 RETIRED - 2017**

Peace United Church of Christ (UCC), Galion - Student 1976; Lima Grace Associate (L) 1978; Anna - Botkins (DN) 1980; Southern Hills (DS) 1985; Elida St Paul (L) 1990; South Park (DS) 1997; Bowling Green Trinity (T) 2005; Perrysburg First (MWD) 2014

**5837 DEL LN, WATERVILLE, OH 43566 PHONE 1-419-806-6644**

**MCGUIRE, MAX STEVEN - (FE) (ROSEMARIE) P - 2015 F - 2017**

Salem (CS) 1992; Zanesville Grace (FTH) 2008; Assistant to the DS, Foothills District (FTH) 2015; Assistant to the DS, Foothills District & Nelsonville (FTH) 2019

**510 N SAMUEL DR, ZANESVILLE, OH 43701**

**MCGUIRE, PAUL - (RE#) (BRENDA) P - 1986 F - 1989 RETIRED - 2012**

Southern Cluster (A) 1983; Belpre Heights (A) 1987; Decatur (FTH) 2012

**2134 CLARK RD, CUTLER, OH 45724 PHONE 1-740-551-2047**

**MCHENRY, DIANA - (PL)**

State Avenue (ORV) 2018

**1599 LIGHTHOUSE CV, LOVELAND, OH 45140 PHONE 1-513-697-1811**

**MCKENZIE, JORDAN - (FL)**

Belmont (MIV) 2016; South Park (MIV) 2018; Belmont & South Park (MIV) 2019

**31 WALNUT STREET, TIPP CITY, OH 45371 PHONE 1-937-681-7937**

**MCLEAN, WILSONNIA - (FE) P - 1986 F - 1989**

Marbly Memorial (C) 1985; Lima First (L) 1990; Fairview Associate (DS) 1995; Broaddus Chapel (S) 1997; Cols South District Program Associate 1997; Wiley (S) 1998; Summit Station (N) 2000; Newtonsville (E) 2003; Lee Avenue (CAN) & Clair (CAS) 2006; Northern Hills (ORV) 2011; Christ-Newark (CAS) 2014; Leave-Medical 2019

**1610 STONEWALL DR, NEWARK, OH 43055 PHONE 1-740-345-0360**

**MCMAHON, MEBANE - (FE) P - 1988 F - 1990**

Belmont Assoc (DS) 1987; Arcadia (F) 1990; Jerome (S) 1996; Middleburg (S) 2003; Northwest (CAN) 2008

**5200 RIVERSIDE DR, COLUMBUS, OH 43220 PHONE 1-937-243-8144**

**MCMICHAEL, MARTY - (FE) (VERONICA) P - 2014 F - 2016**

Dixon (MIV) 2011; Sulphur Grove (MIV) 2016

**4437 LINCHMERE DR, DAYTON, OH 45415**

**MCROBERTS, JOHN - (RE) P - 1952 F - 1958 RETIRED - 1993**

Laurelville EUB (SP) 1953; Athens EUB 1958; Greenville EUB/UM 1961; Sharonville 1976; Greene St, Piqua 1986

**3652 NORTH DR, GREENVILLE, OH 45331 PHONE 1-937-547-9317**

**MCSWORDS, SARA - (FE) P - 2017 F - 2019**

Marion Crosswood (CAN) 2015; Marysville First (CAN) 2016; Raymond & Caldwell Memorial (CAN) 2017

**553 SURREY LN, MARYSVILLE, OH 43040 PHONE 1-937-594-3715**

**MEADOWS, DONALD - (RA) (JANET) A - 1984 RETIRED - 2005**

Pleasant Valley-Hallsville Community 1978; South Salem Parish 1980; Wharton-Big Oak 1982; Countryside Chapel 1985; Pomeroy (A) 1988; Portsmouth First (P) 1991; Lancaster Maple Street (N) 1996; Franklin Furnace & Scioto Furnace (SHV) 2006; Haverhill (SHV) 2013

**16 WILLIAMS ST, SCIOTO FURNACE, OH 45677 PHONE 1-740-778-2919**

**MEADOWS, P BRYAN - (FE) (ALICE) P - 1998 F - 2000**

McKendree/Bethel (S) 1995; Huntsville/Hopewell Charge (S) 1998; Huntsville (S) 2002

**4865 TWP 238 RD, HUNTSVILLE, OH 43324 PHONE 1-937-686-5545**

**MEDAUGH, JOHN - (RE) P - 1964 F - 1967 RETIRED - 1996**

Lafayette-Liberty Chapel 1959; Waldo 1962; Marion Community 1966; Wheelersburg 1973; Lancaster Camp Ground 1976;

Lima Grace 1984; Delphos Trinity (L) 1994; Celina St Paul (L) 1998; Westview (L) 2004

**11405 CARDINAL LN, SAINT MARYS, OH 45885 PHONE 1-419-778-3552**

**MEEKER, SCOTT - (PL) (KARLA)**

Pleasant Ridge (ORV) 2012; Butlerville (ORV) 2013; Zion (ORV) 2018

**4980 ZION RD, CLEVES, OH 45002 PHONE 1-513-941-4983**

**MEEKS, ANGELA - (FE) (CHAD) P - 2011 F - 2014**

Antioch (MIV) 2010; Antioch & Pymont (MIV) 2012; Greenville First (MIV) 2013; Pittsburg Grace (MIV) 2016; Concord (MIV) 2017; Leave-Medical 2019

**1624 STATE ROUTE 49, ARCANUM, OH 45304 PHONE 1-937-733-3150**

**MELLOTT JR., MERRILL H. - (RLPT) (KAREN)**

Honorable Location 1979; St Mark (MIV) 2011

**1516 GREENWOOD AVE, SPRINGFIELD, OH 45503**

**MELLOTT, THOMAS - (FE) (DEBORAH) P - 1988 F - 1990**

Versailles Webster (DN) 1984; Clayton (DN) 1988; Armstrong Chapel Assoc (C) 1991; Middletown Christ (DS) 1996; Sulphur Grove (DN) 2001; Bowling Green First (MWD) 2008; Findlay St Paul's (NWP) 2016

**122 7TH ST, FINDLAY, OH 45840 PHONE 1-419-422-8223**

**MENDELSON, DIANA - (FL) (MARK)**

Indian Run (CAN) 2010; Grand Lake (NWP) 2013

**1700 E MARKET ST, CELINA, OH 45822 PHONE 1-614-309-9033**

**MENRATH, MICHAEL - (RLPT) (BEVERLY)**

Pine Grove-Bethel-Gibsonville Charge (A) 1997; Bethel/Pine Grove Chg (FTH) 2009

**913 MOHICAN AVE, LOGAN, OH 43138 PHONE 1-740-385-1123**

**MEREDITH, DAVID - (FE) P - 1983 F - 1987**

Apt to attend school 1983; Chaplain, Research Med Ctr, Kansas City MO 1984; Oxford Assoc (W) 1985; Armstrong Chapel Assoc (C) 1990; Exec Dtr, Inter Parish Ministry, Inc, Cincinnati OH 1993; Broad Street (CN) 1997; Clifton & Urban Ministries, Ohio River Valley (ORV) 2012

**3416 CLIFTON AVE, CINCINNATI, OH 45220**

**MEREDITH, JAMES - (RE) (RIKKI) P - 1975 F - 1978 RETIRED - 2016**

Vandalia Assoc (DN) 1976; Versailles-Webster Charge (DN) 1977; Jackson Center (DN) 1981; Eden Chapel (C) 1986; Jeffersonville (CS) 1990; Groveport (CS) 2001; Incapacity Leave 2011

**174 KRAMER ST, CANAL WNCSTR, OH 43110 PHONE 1-614-829-3436**

**MEREDITH, ROGER - (RE) (PENNY) P - 1989 F - 1991 RETIRED - 2005**

Mt Zion Charge (L) 1989; New Hope (P) 1995; Bremen First and Calvary (N) 1997; Disability Leave 2000

**184 CAPE MAY DR, WILMINGTON, OH 45177**

**MERKES, FREDERICK - (FE) (CLAIRE) P - 1993 F - 1995**

Burlington (P) 1990; Gibsonburg Trinity (T) 1999; Community (MIV) 2012  
**339 MEYER AVE, DAYTON, OH 45431**

**MERRIMAN JR., WILLIAM - (RLPT) (JANET)**

Reesville Charge (W) 1987; Richland (Clinton Co) (ORV) 1987  
**708 CHESTNUT ST, XENIA, OH 45385 PHONE 1-937-372-7477**

**MERSHIMER, GERALD - (LP) (NORMA)**

Londonderry (SHV) 2014; Amanda & Hopewell Fairfield (FTH) 2017  
**PO BOX 494, AMANDA, OH 43102 PHONE 1-740-277-8061**

**MERZ, RAYMOND - (RE) (SUE ANN) P - 1958 F - 1962 RETIRED - 2003**

Ithaca 1962; LOA 1966; Cheviot Assoc (C) 1969; Tyler Memorial (P) 1972; Faith (N) 1978; Zanesville Central Trinity (N) 1980; Linworth (CN) 1989; Wilmington (W) 1992; Centerville (DS) 1998

**900 KENTSHIRE DR, CENTERVILLE, OH 45459 PHONE 1-937-435-4339**

**MESSICK, MICHAEL - (RE) (RUTH) P - 1990 F - 1992 RETIRED - 2017**

Eldorado (DN) 1988; Crosby (C) 1990; Crosby-New Haven (C) 1992; West Mansfield (S) 1995; Circleville Good Shepherd (CS) 2004; Incapacity Leave 2009

**PO BOX 881, SUGAR GROVE, OH 43155 PHONE 1-740-569-7586**

**MESSICK, RUTH - (PL) (MICHAEL)**

Moxahala (FTH) 2017; Moxahala & Corning Bethany (FTH) 2019

**RR 1 BOX 881, SUGAR GROVE, OH 43155 PHONE 1-740-569-7586**

**METHENY JR., RALPH - (RE) (SUE) P - 1969 F - 1972 RETIRED - 2008**

Celina St Paul Assoc (L) 1971; Gibsonburg Faith (T) 1976; Defiance Trinity (D) 1988; Celina St Paul's (L) 1999; Lindsey Trinity (MWD) 2008

**1373 COUNTY ROAD 42, GIBSONBURG, OH 43431 PHONE 1-419-556-5013**

**METZGER, DANIEL - (FE) (HOLLY) P - 2010 F - 2012**

Van Buren (NWP) 2006; Cincinnati Anderson Hills, Resident (ORV) 2009; Lewis Center (CAN) 2012; Loveland Epiphany (ORV) 2016, Findlay St. Marks (NWP) 2018

**800 S MAIN ST, FINDLAY, OH 45840 PHONE 1-419-422-4236**

**METZGER, ERMA - (FL) (DEAN)**

Vanlue Christ & Vanlue Bethel (NWP) 2007; Arcadia (NWP) 2012

**6652 TOWNSHIP ROAD 276, FOSTORIA, OH 44830 PHONE 1-419-348-2113**

**MEYER, SALLY - (PL) (FRED)**

Mt Pisgah (ORV) 2017

**16523 BLOOMROSE RD, WILLIAMSBURG, OH 45176 PHONE 1-513-727-3106**

**MICHAEL, JOYCE - (FE) (JOHN D) P - 1979 F - 1989**

Fairhaven-Sugar Valley (DS) 1983; Disability Leave 1984; North Baltimore St James (F) 1987; Marietta Norwood (A) 1988; Terre Haute (S) 1990; Milford Center (S) 1995; Scholar in Residence, Charles Univ, Prague, Czech Republic 1999

**ROOSEVELTOVA 3, PRAGUE CZECH, 16000 PHONE +42-0271743330**

**MICHAEL, PETER - (RE) P - 2002 F - 2006 RETIRED - 2017**

Chaplain, Southern Medical Center Hospice, Portsmouth, OH 2002

**32 NIGHTINGALE LN, BLUFFTON, SC 29909 PHONE 1-740-352-8015**

**MIDDELBERG, LINDA - (FE) (JOHN) P - 1999 F - 2003**

St Andrew Assoc (DS) 1997; King Avenue Assoc (CAN) 2006; Maumee Watershed District Superintendent (MWD) 2014; Capitol Area North District Superintendent (CAN) 2015; and Executive Assistant to the Bishop 2018

**32 WESLEY BLVD, WORTHINGTON, OH 43085**

**MILLER, AMY - (FE) (DAN) P - 2014 F - 2016**

Living Faith & Maumee Assoc (MWD) 2011; Maumee (MWD) 2013; Bowling Green First (MWD) 2016

**256 WILLIAMS ST, BOWLING GREEN, OH 43402 PHONE 1-937-441-8733**

**MILLER, CHRISTINA - (FL) (PAUL)**

West Milton Hoffman (MIV) 2014; Piqua Greene St (MIV) 2016; Brookville Community (MIV) 2018

**116 DEETER DR, ENGLEWOOD, OH 45315 PHONE 1-937-232-7637**

**MILLER, DAVID - (FE) (KRISTA) P - 2000 F - 2004**

Alexandria (N) 1998; Bloomdale Trinity (F) 2003; Bloomdale Trinity & Cygnet Faith (MWD) 2009; Edon (NWP) 2010; Stockport Charge (FTH) 2016

**PO BOX 116, STOCKPORT, OH 43787 PHONE 1-740-559-2030**

**MILLER, DENNIS - (FE) (RACHEL) P - 1995 F - 1997**

Highland/Auburn (W) 1991; Morrow/Zoar (W) 1995; Hamilton Park Avenue (W) 1997; Piqua Grace (DN) 2002; Grove City (CAS) 2008; Foothills District Superintendent (FTH) 2014

**PO BOX 67, THE PLAINS, OH 45780 PHONE 1-614-991-4851**

**MILLER, FLOYD - (RE) P - 1950 F - 1959 RETIRED - 1988**

Bucyrus - Mt Zion, Ohio Sandusky Conf 1955; Johnsville Grace, Ohio Sandusky Conf 1961; Findlay - Bethlehem, Ohio Sandusky Conf 1966; La Pointe - Oak Harbor, Ohio Sandusky Conf 1968; Emanuel (T) 1970; Emanuel-Farley (T) 1973; Rising Sun-Kansas (F) 1980; Moline (T) 1984; Western Ave (T) 1986

**4861 THOBE RD, TOLEDO, OH 43615 PHONE 1-419-536-6738**

**MILLER, GREGORY - (PL)**

Genoa Trinity (MWD) 2018

**205 EVANS ST, GIBSONBURG, OH 43431 PHONE 1-419-680-9751**

**MILLER, HALEY - (PL)**

Faith-Newark (CAS) 2018

**58 MANNING ST, NEWARK, OH 43055 PHONE 1-740-975-6220**

**MILLER, JENNIFER - (PL)**

Fremont Hayes Memorial (MWD) 2017

**707 NAPOLEON ST, FREMONT, OH 43420 PHONE 1-225-747-0560**

**MILLER, KIMBERLY - (FE) (BRYANT) P - 2009 F - 2016**

Perry (L) 2004; St Pauls Assoc (NWP) 2008; Family Leave 2010; Bluffton First (NWP) 2013; Leave-Family 2015; Director Student Services & Spiritual Life, Laurel Univ, High Point, NC 2015; Director of Communications, Mount Pisgah UMC, Western North Carolina Conference 2017; Lima Forst Park UMC (NWP) 2018; Leave-Personal 2019

**555 E LINCOLN HWY, LIMA, OH 45807 PHONE 1-567-644-4542**

**MILLER JR., M JOSEPH - (RE) (JOYCE) P - 1964 F - 1967 RETIRED - 2010**

St Paul's (Dayton) Assoc 1965; Mount Carmel (Bellevue, Ohio) 1967; Oakley (C) 1969; Wapakoneta First (L) 1977; Rolling Plains (N) 1979; Convoy (D) 1985; Woodville (T) 1991; Ottawa Trinity (D) 1994; London (S) 2001; Marion Prospect Street (F) 2003

**752 LAURA DR, MARION, OH 43302 PHONE 1-740-389-5035**

**MILLER, PATRICIA - (RE) (PAUL E) P - 1986 F - 1989 RETIRED - 2010**

Marion Epworth Assoc (F) 1984; Indian Run Assoc (CN) 1993; Whitehall (CN) 1995; Columbus Epworth (CN) 2001

**2871 E SHORE CT, COLUMBUS, OH 43231 PHONE 1-614-392-2286**

**MILLER, PAUL E - (RE) (PATRICIA) P - 1970 F - 1973 RETIRED - 2000**

Maple Grove Assoc (CN) 1970; McKendree (CN) 1971; Mt Blanchard (F) 1975; Marion Epworth Assoc (F) 1984; Indian Run (CN) 1993; Asbury South (CS) 1997

**2871 E SHORE CT, COLUMBUS, OH 43231 PHONE 1-614-392-2286**

**MILLER, PAUL W - (RA) A - 1968 RETIRED - 1988**

Grover Hill Charge 1961; St Paul's (Payne) 1965; Wesley (Van Wert) 1971; Wesley (Marion) 1977; Bethany (Celina) 1981; Van Wert Calvary-Pleasant Chapel (D) 1992; Countryside Chapel (D) 1994; Wren (D) 1994

**731 SUSAN DR, VAN WERT, OH 45891 PHONE 1-419-238-0882**

**MILLER, R SCOTT - (FE) DC - 1994 F - 2019**

Min of Christian Ed & Youth, Milford First (W) 2001; Milford First & Gaines (ORV) 2014; Gaines (ORV) 2015; Zanesfield/Rushsylvania Charge (CAN) 2016

**PO BOX 74, ZANESFIELD, OH 43360 PHONE 1-513-258-8110**

**MILLER, RACHEL - (FD) (DENNIS) DC - 1999 F - 2002**

Minister of Education, Lebanon (W) 1995; Minister of Music & Administration, Hamilton Park Ave (W) 1997; Pastor of Administration, Piqua Grace (DN) 2002; Vice President, Church Services, United Methodist Financial Credit Union (ORV) 2006

**11335 ROSEWOOD LN, ATHENS, OH 45701 PHONE 1-614-551-1365**

**MILLER, SUE ELLEN - (RE) (MICHAEL) P - 1976 F - 1978 RETIRED - 2012**

Beaverdam (L) 1977; Broadway (T) 1982; Norwood Grace (C) 1987; McKendree (CN) 1992; Newark District Superintendent 1999; Church of the Redeemer (CN) 2005; Jackson Chapel (CAS) 2012

**6454 HILLTOP AVE, REYNOLDSBURG, OH 43068 PHONE 1-614-940-1684**

**MILLER, THOMAS - (FE) (LORI REIBER) P - 2013 F - 2015**

South Park (MIV) 2011; South Park & Miamisburg Parkview (MIV) 2018; Miamisburg Parkview (MIV) 2019

**332 VOLUSIA AVE, OAKWOOD, OH 45409 PHONE 1-937-510-5990**

**MILTENBERGER, TONY - (FL) (KAREN RAVESTEINE)**

Ginghamsburg (MIV) 2012; Centerville (MIV) 2014

**63 E FRANKLIN ST, CENTERVILLE, OH 45459 PHONE 1-937-433-0880**

**MINCEY, SAMUEL - (PL) (LYNDSEY)**

Tyler Memorial (SHV) 2016

**740 VAN DEMAN ST, WSHNGTN CT HS, OH 43160 PHONE 1-740-773-1270**

**MINUS JR., PAUL - (RE) (JEAN) P - 1958 F - 1965 RETIRED - 1998**

In School 1957; Chaplain, FL St Univ, SC Conf 1962; Chaplain-Prof Theol Sch, SC Conf 1964; Prof Meth Theol Sch of Ohio 1965; Pres, Council for Ethics in Economics 1988

**18 WEST RD UNIT 301, ORLEANS, MA 2653**

**MIRACLE II, LORAN - (RE) (VICKI) P - 1994 F - 1996 RETIRED - 2015**

Lewis Center (CN) 1989; Church of St Andrew (T) 1997; Kenton First (NWP) 2012; Bluffton Trinity (NWP) 2018

**328 WARRINGTON AVE, FINDLAY, OH 45840 PHONE 1-419-265-5216**

**MISICKA, C DAVID - (RE) (GAIL) P - 1963 F - 1966 RETIRED - 2000**

Riverside (Cincinnati) 1962; Carroll/Dumontville 1965; Athens First Associate 1967; Bexley Assoc (CN) 1969; Scioto Ridge (CS) 1972; Wesley Foundation (University Of Cincinnati) 1976; Ada First (L) 1986; Belmont (DS) 1994

**PO BOX 185, LTL SWITZRLND, NC 28749**

**MISKIMEN, MARIAH - (PD) P - 2018**

Church in the Mall (CAS) 2018

**3212 NORTH ST, GRANVILLE, OH 43023 PHONE 1-740-258-4380**

**MITCHELL, CHARLENE - (FL) (ROLAND)**

Hocking Hills (FTH) 2014

**26710 MILLER RD, ROCKBRIDGE, OH 43149 PHONE 1-740-385-4136**

**MITCHELL, MICHAEL - (FL) (JILL)**

DeGraff (CAN) 2016; DeGraff (CAN) & Maplewood (MIV) 2018

**2401 WELLS DR, SIDNEY, OH 45365 PHONE 1-937-726-8524**

**MITCHELL JR., RAY - (FE) (KATHLEEN) P - 1975 F - 1980**

PM-N AL Conf 1975; FM-N AL Conf 1980; Dtr Pastoral Serv Christ Hosp, Cincinnati 1990

**3665 WOOD TRAIL DR, MASON, OH 45040 PHONE 1-513-398-2006**

**MITCHELL, RICHARD - (RE) (CYNTHIA OSBORN) P - 1950 F - 1955 RETIRED - 1993**

Philo EUB 1950; Pickerington 1951; Athens 1955; Portsmouth First 1956; Newark First 1963; LOA 1965; HL 1969; Webb Chapel (A) 1983; Antioch (DN) 1985; Westerville Church of the Saviour (CN) 1988

**1046 ROY MARSH DR, KENT, OH 44240 PHONE 1-330-283-3504**

**MITCHELL, ROLAND - (FE) (CHARLENE) P - 2009 F - 2011**

Kingston-Crouse Chapel Assoc (P) 2000; Crouse Chapel (P) 2002; Richmond Dale (P) 2005; Staunton-Sugar Grove Chg (SHV) 2008; Hocking Hills (FTH) 2013; Hocking Hills & Shawnee-New Straitsville Charge (FTH) 2019

**60 E HUNTER ST, LOGAN, OH 43138 PHONE 1-740-385-4136**

**MITCHELL, ROY MACK - (FE) (MELISSA) P - 2006 F - 2009**

Westerville Church of the Messiah Youth Min (CAN) 2006; Lewisburg Chg (MIV) 2009; Chaplain and Dtr of Church Relations, Columbia College, Columbia, S.C. 2010; Associate Pastor of Discipleship, Buncombe Street UMC, South Carolina Conference 2018

**307 LONG POINTE LN, COLUMBIA, SC 29229 PHONE 1-937-733-7165**

**MODSCHIEDLER, KONRAD - (RE) (ELIZABETH) P - 1966 F - 1968 RETIRED - 1997**

Galva, KS 1960; McDermott, OH 1962; New Boston 1966; New Albany (CN) 1971; Burgess Ave (CS) 1977; Middletown Faith (DS) 1979; High St (L) 1985; Piqua Evangelical (DN) 1989; Milford Center (S) 1993; Monclova/Wilkins Chg (T) 1995; Deceased 11/03/2019

**MOHLER, DENNIS - (FE) (SUSAN) P - 1981 F - 1984**

Piqua Grace (DN) 1979; Versailles-Webster (DN) 1981; Wauseon Zion (D) 1984; Bryan Wesley Assoc (D) 1989; Rockland (A) 1992; Chillicothe Walnut Street (P) 2000; Foothills Superintendent (FTH) 2008; Grove City (CAS) 2014

**3786 LAKE CUMBERLAND WAY, GROVE CITY, OH 43123 PHONE 1-614-462-0575**

**MOHR, JEFFREY - (RE) (PATTI) P - 1974 F - 1976 RETIRED - 2017**

Clayton/Phillipsburg (DN) 2000; Enon (MIV) 2007

**95 SOUTHVIEW DR, ENON, OH 45323 PHONE 1-937-340-6024**

**MONTGOMERY, DONNA - (FD) (TOM) P - 2016 F - 2018**

Jerome (CAN) 2016

**9092 WELLS RD, PLAIN CITY, OH 43064 PHONE 1-614-873-8483**

**MONTGOMERY, GRANT - (RE) (ANN) P - 1966 F - 1969 RETIRED - 1997**

Allentown 1956; Lafayette (L) 1961; Reading MA 1965; Congregational Church NH 1966; Rossford (T) 1970; Trinity (P) 1975; Hamilton First (W) 1979; The Ross Community (W) 2000

**1211 NORMANDY DR, HAMILTON, OH 45013 PHONE 1-513-867-9284**

**MONTGOMERY, KAREN - (FE) (BOB) P - 2011 F - 2014**

Oxford Assoc (ORV) 2006; Oxford Executive Pastor (ORV) 2011; North Lewisburg (CAN) 2012

**160 W MAPLE ST, N LEWISBURG, OH 43060 PHONE 1-513-255-2232**

**MONTGOMERY, MARK - (RE) P - 1975 F - 1978 RETIRED - 2008**

Rosewood (S) 1970; Western Ave (T) 1971; Troy First Associate (DN) 1975; Oakwood Woodlawn-Centenary Circuit (D) 1977; Ottawa River (T) 1981; Dayton Beardshear (DN) 1988; Rossford (T) 1992; Leave of Absence 2005; Tontogany Calvary & Grand Rapids Calvary (MWD) 2007; Tontogany Calvary & Grand Rapids Calvary (MWD) 2008; Tontogany Calvary, Grand Rapids Calvary & Liberty Center-Colton Charge (MWD) 2012; Tontogany Calvary, Grand Rapids Calvary, Liberty Center-Colton Charge & Swanton Trinity (MWD) 2013

**1380 COUNTY ROAD 42, GIBSONBURG, OH 43431 PHONE 1-419-556-5042**

**MONTGOMERY, TRAVIS - (FL)**

Tontogany Calvary (MWD) 2013; Tontogany Calvary & Lindsey Trinity (MWD) 2014; Lindsey Trinity (MWD) 2017  
**1376 COUNTY ROAD 42, GIBSONBURG, OH 43431 PHONE 1-419-356-6705**

**MOON, SARAH - (PE) (ABRAHAM KOBYLANSKI) P - 2019**

Amsden, Fostoria High Street & Shiloh (MWD) 2019  
**2441 MASSILLON ST, FINDLAY, OH 45840 PHONE 1-419-721-2030**

**MOORE, BRYAN - (PL)**

Appleton (CAS) 2017; Chatham Circuit Charge (CAS) 2019  
**13430 NEEDHAM PL, PICKERINGTON, OH 43147 PHONE 1-614-323-9561**

**MOORE, DAVID - (PL) (LINDA DULIN-MOORE)**

Uniopolis & St Johns (MIV) 2012; Lockington (MIV) 2013; Lakeview Christ & Walnut Grove (CAN) 2015  
**1473 S KUTHER RD, SIDNEY, OH 45365 PHONE 1-937-935-8003**

**MOORE, DOLORES JOAN - (RE) P - 1985 F - 1990 RETIRED - 1999**

Coburn (N) 1977; Market Street, Baltimore (N) 1980; Continental (D) 1986; Bascom (F) 1988; Sharon Charge (W) 1991; Bloomdale Trinity (F) 1993; Fremont Memorial (T) 1997; Laurelville Charge (A) 1998; Fairview (N) 2000  
**1157 MUIRWOOD DR, LANCASTER, OH 43130 PHONE 1-740-785-4291**

**MOORE, LARRY - (RLPT) (PATRICIA) RETIRED - 2014**

Otway (P) 2002; South Webster Grace (P) 2003; South Webster Grace (SHV) 2014  
**548 COUNTRY CLUB DR, MC DERMOTT, OH 45652 PHONE 1-740-858-1316**

**MOORE, ROLAND - (FE) (KATHY) P - 1981 F - 1985**

Milford Calvary (W) 1981; Shepard (CN) 1985; Wiley (S) 1988; Clair (CS) 1992; Disability Leave 1994; Clair/Hope (CS) 1994; Braden (T) 1996; McKinley (DS) 2004; Sabbatical Leave 2007; East Ohio Conf (346.1) 2008; Calvary Hilltop & Calvary (ORV) 2012; Calvary Hilltop (ORV) 2013; Parkview & Westgate (CAS) 2016

**1941 SILVERPINE CT, TOLEDO, OH 43615 PHONE 1-440-773-5789**

**MOORE, T IRENE - (RE) P - 1986 F - 1989 RETIRED - 1997**

Harrod Charge 1984; Pickerington Gethsemane (N) 1986; Wilshire-Union (D) 1988; St Paul Assoc (C) 1991; Sabina (W) 1992; Lilly Chapel Trinity (S) 1995

**13665 CARRACH AVE UNIT 366, ROSEMOUNT, MN 55068**

**MORGAN, JON - (FE) (ELIZABETH) P - 2008 F - 2011**

Hillsboro First Assoc (W) 2001; Chillicothe Walnut Street Assoc (P) 2003; Lebanon Assoc (ORV) 2007; Huber Heights Sulphur Grove Associate (MIV) 2009; Fort McKinley & Ginghamburg (MIV) 2013

**3721 W SIEBENTHALER AVE, DAYTON, OH 45406 PHONE 1-937-277-7484**

**MORRIS, JONATHAN - (FL) (BECCA)**

Montezuma (NWP) 2014; Harrod Charge (NWP) 2014; Union (MIV) 2016; Union & Xenia Eleazer (MIV) 2016

**551 BIRCH RD, XENIA, OH 45385 PHONE 1-419-560-9734**

**MORRIS, SHAWN - (FE) (LEA ANN) P - 2009 F - 2011**

South Lebanon (ORV) 2006; Okeana (ORV) 2006; Wapakoneta Salem (NWP) 2009; Neal Avenue-Newark (CAS) 2012; Chaplain, NICU Bereavement, Nationwide Children's Hospital 2017

**986 JEFFERSON CHASE WAY, BLACKLICK, OH 43004 PHONE 1-937-790-0331**

**MORRISON, CYNTHIA - (PL) (TIM)**

Crawford (F) 1996; Carey Charge Assoc & Crawford (F) 2005; Grant (NWP) 2007

**509 S MAIN ST, MT BLANCHARD, OH 45867 PHONE 1-419-957-7806**

**MORROW, ROBERT - (PL)**

Haverhill (SHV) 2016

**1034 CHARLEVOIX AVE, WHEELERSBURG, OH 45694 PHONE 1-740-574-8577**

**MORTON, COURTNIE - (PL) (PAUL)**

Sugar Grove (NWP) 2013

**615 S SIMON ST, ADA, OH 45810**

**MOSENG, AMANDA - (PE) P - 2017**

Milford Trinity (ORV) 2017; Leave-Personal 2019

**5767 WOLFPEN PLEASANT HILL RD, MILFORD, OH 45150 PHONE 1-574-339-1656**

**MOSLEY, JAMIE - (PL) (TABITHA)**

South Point (SHV) 2015

**401 2ND ST E, SOUTH POINT, OH 45680 PHONE 1-740-547-9899**

**MOTTER, JEFFREY - (FE) (REBECCA SCHOFIELD MOTTER) P - 1998 F - 2000**

Jacksonburg (DS) 1994; Arcanum Faith (DN) 2002; Asst to DS, Northwest Plains (NWP) 2009; Bryan Wesley (NWP) 2012; Findlay St Andrew's (NWP) 2017

**2601 S MAIN ST, FINDLAY, OH 45840 PHONE 1-419-422-4845**

**MOYER, LANCE - (FL) (JULIE)**

Kettering Christ (MIV) 2015

**3440 SHROYER RD, KETTERING, OH 45429 PHONE 1-937-293-3151**

**MOYER, THOMAS - (RE) (BESS) P - 1994 F - 1997 RETIRED - 2001**

Pleasant Ridge East Ohio (SP) 1993; McClure (D) 1994

**19914 RANGE LINE RD, BOWLING GREEN, OH 43402 PHONE 1-419-823-1005**

**MOYERS, JEREMY - (FE) P - 2007 F - 2010**

Caldwell Memorial/Milford Center (S) 2005; Assist Dtr of Spiritual Life & Dev UM Children Home (CN) 2006; Columbus Thurman (CAS) 2009; Groveport (CAS) 2011; Church of the Master (CAN) 2014; First-Mt Sterling (CAS) 2015; Church of the Good Shepherd (CAN) 2019

**6225 WILLOWCREST DR, COLUMBUS, OH 43229 PHONE 1-614-827-5034**

**MULFORD, MARVIN - (RE) (EDITH) P - 1965 F - 1966 RETIRED - 1999**

Findlay South Circuit 1956; Dunkirk 1958; Portage-Mt Zion Charge 1961; Portage Christ 1962; Dayton St Mark 1968; Toledo Hope 1973; Toledo Epworth Assoc 1976; Ottawa Trinity 1979; Leave of Absence 1981; Good Shepherd 1983; Community (DS) 1992; Good Shepherd (DS) 2000

**2429 WILLIAM A DIEHL CT APT 125, DEFIANCE, OH 43512 PHONE 1-419-785-4925**

**MULLINS, DOUGLAS - (RE) (DONNA) P - 1966 F - 1968 RETIRED - 2001**

Branch Hill (C)(SP) 1963; Jerome (S) 1966; Cincinnati Christ (C) 1968; Cridersville Westview (L) 1970; Blanchester Grace (W) 1977; Sulphur Grove (DN) 1981; Hyde Park Community (C) 1988; Findlay St Andrew's (F) 1994

**1545 COHASSET DR, CINCINNATI, OH 45255 PHONE 1-513-232-6232**

**MUNDY, DONALD - (PL) (MARSHA)**

New Harmony (SHV) 2006; Tyler Memorial (SHV) 2012; New Faith & Taylors Chapel (SHV) 2017

**11343 COLTHAR RD, BETHEL, OH 45106 PHONE 1-740-656-6941**

**MUNTZING, KAREN - (FE) (BROOK) P - 2004 F - 2007**

Westgate (CS) 2004; Hilliard, Executive Pastor (CAS) 2008; Marietta Christ (FTH) 2019

**301 WOOSTER ST, MARIETTA, OH 45750 PHONE 1-740-373-1512**

**MUSSER, MICHAEL - (PL) (CHERYL)**

Lucasville Emmanuel (SHV) 2016

**670 NEFF BRATTON RD, SOUTH WEBSTER, OH 45682 PHONE 1-740-778-1516**

**MUSSMAN, JAMES - (RE) P - 1959 F - 1961 RETIRED - 1992**

KY, CA Melbourne (Covington) 1954; Versailles Webster (Dayton) 1958; St Paris (S) 1961; St Mark (Dayton) 1966; Portage Christ (T) 1968; Arcanum Faith (DN) 1974; Fostoria High Street (F) 1983; Shiloh (F) 1992

**5155 N HIGH ST APT 62C, COLUMBUS, OH 43214 PHONE 1-419-447-5632**

**MYERS, ANN - (RA#) A - 2007 RETIRED - 2016**

Cherry Grove Associate (C) 2000; Clarksville (W) 2000; Franklin Hope (ORV) 2010; Grant Memorial (ORV) 2019

**6207 WATCHCREEK WAY APT 303, MILFORD, OH 45150**

**MYERS, TY - (FE) (TAMMY) P - 1999 F - 2002**

Salem Heights (CS) 1994; Emmanuel-Pleasant View Chg (CS) 2002; Ashville Zion & Circleville Emmanuel (CAS) 2009

**1051 GEORGIA RD, CIRCLEVILLE, OH 43113 PHONE 1-740-500-1765**

**MYERS, ZEDDA - (RE) (DONOVAN) P - 2007 F - 2010 RETIRED - 2017**

Bradner-Portage Center (F) 1991; Rainsboro Chg (SHV) 2007; Georgetown (SHV) 2011

**4340 STATE ROUTE 247, HILLSBORO, OH 45133 PHONE 1-937-661-5011**

**NANCE, DEBORAH - (FE) (ROBERT) P - 1995 F - 1997**

Nashville (DN) 1991; Junction City First (A) 1995; Magnetic Springs-Pharisburg Charge (S) 1998; Bremen First (N) 2002; Commercial Point & Scioto Chapel (CAS) 2013; Cairo/Bath Community Charge (NWP) 2017

**PO BOX 14, CAIRO, OH 45820 PHONE 1-740-503-3755**

**NANCE SR., RICKY - (FL) (CAROL)**

New Vision (ORV) 2011; Aldersgate (MIV) 2016

**4536 POWELL RD, HUBER HEIGHTS, OH 45424 PHONE 1-937-233-8151**

**NASH, G KEITH - (RE) (LAVERNE) P - 1951 F - 1954 RETIRED - 1991**

Milford Center 1952; Mechanicsburg First 1954; North Baltimore 1956; Broad Street Assoc 1959; Chicago First Temple, No Illinois Conf 1962; Newark First Assoc 1967; Southern Hills (DS) 1971; Marion Prospect St (F) 1973; Canal Winchester Faith (CS) 1979; Bexley Assoc (CN) 1985

**5155 N HIGH ST APT 208W, COLUMBUS, OH 43214 PHONE 1-614-842-8295**

**NATHAN, JAMES - (FE) (JAMI) P - 2007 F - 2010**

Wilmington Associate (W) 2003; Twin Oaks (NWP) 2007; West Unity (NWP) 2008; Armstrong Chapel (ORV) 2012; Archbold (MWD) 2015

**1103 LINDAU ST, ARCHBOLD, OH 43502**

**NELSON, STEVEN - (RE) P - 1983 F - 1986 RETIRED - 2011**

Syracuse Charge, Asbury, Forest Run, Minersville (Meigs County) 1983; Chaplain, US Army 1987; Holland Living Faith (T) 2004

**7111 NIGHTINGALE DR, HOLLAND, OH 43528 PHONE 1-419-699-7077**

**NEVEL SR., JAMES - (FL) (MICHELLE)**

Bettsville Salem (MWD) 2013; Millbury St Paul & Unity (MWD) 2019

**28433 ABBEY RD, MILLBURY, OH 43447 PHONE 1-567-938-9816**

**NEWBERG, EARL - (RE) (JUDITH) P - 1961 F - 1963 RETIRED - 1997**

Wharton-Crawford 1963; West Union-Liberty Chapel 1966; Trinity Min of Educ (CN) 1970; Johnstown (N) 1976; Asbury South (CS) 1980; Grove City Min of Pastoral Care (CS) 1983

**4926 GILLINGHAM WAY, DUBLIN, OH 43017 PHONE 1-614-932-9585**

**NEWLON, RICHARD - (RLPT) (KAREN) RETIRED - 2012**

Moxahala (A) 1996; Rolling Plains (FTH) 2017

**1735 AIRPORT RD, NEW LEXINGTON, OH 43764**

**NEWMAN, DERON - (FE) P - 1992 F - 1994**

St Paul/Oak Hill (A) 1988; Syracuse Charge (A) 1992; Attend School 1995; Appt to attend school Oxford University Oxford England 1995; Pastor, British Methodist Conference 2000; Prof Philosophy Marshall University 2002; Prof Philosophy, Ohio University, Shawnee State 2005; Prof Philosophy, Ohio University, Shawnee State & Greenup UMC, Kentucky Conf (346.1) 2006

**382 TOWNSHIP ROAD 117 N, KITTS HILL, OH 45645 PHONE 1-740-533-1838**

**NEWMAN, FRANCES - (RLPT)**

Bear Creek (SHV) 2010; Bear Creek & McDermott (SHV) 2012

**90 PROSPERITY RD, WAVERLY, OH 45690 PHONE 1-740-947-4081**

**NGUYEN, HAI NGOC - (PL) (LOAN THI BICH VO)**

Vietnamese Congregation at Maize Manor (CAN) 2018

**22 LIBERTY RIDGE AVE, POWELL, OH 43065 PHONE 1-614-589-8917**

**NICHOLS, ROGER - (RE) (CELESTE) P - 1990 F - 1993 RETIRED - 2016**

Jacksontown/White Chapel (N) 1987; Sheridan (New York) 1990; Perryton-Smith Chapel Charge (N) 1994; Chatham Circuit (CAS) 2009; Leave-Personal 2014

**115 N 6TH ST, NEWARK, OH 43055 PHONE 1-740-349-9165**

**NICHOLS, SCOTT - (FE) (CHERYL) P - 1995 F - 1997**

Magnetic Springs-Pharisburg (S) 1995; Lebanon Associate (W) 1998; Old Fort (F) 2001; Active Military Duty Chaplain 2004; Old Fort (F) 2004; Brigade Chaplain, U.S. Army 2006

**4336 S WARNER ST APT C, TACOMA, WA 98409 PHONE 1-865-599-6609**

**NICHOLSON, MCCLELLAN - (RA) (DEBORAH) A - 1969 RETIRED - 2004**

Rushsylvania (L) 1964; Benton Ridge (T) 1969; Valley (P) 1970; Liberty Center (D) 1977; Wellston Hope (P) 1979; Oregon Faith (T) 1989; Good Shepard (CS) 1992; Blanchester Grace (W) 1997; Bainbridge (P) 2006; Greenfield First (SHV) 2006; Lynchburg (SHV) 2010

**2222 CALEB DR, SPRING HILL, TN 37174 PHONE 1-937-725-6899**

**NILSON KIBBEY, SUE - (FE) (ANDREW PROBERT) P - 1988 F - 1992**

Ginghamsburg Assoc (DN) 2000; Transferred from Nebraska 2000; Dtr Connectional Ministries and Missional Church Initiatives, West Ohio Conference 2010; Director of the Office of Missional Church Development, West Ohio Conference 2014

**32 WESLEY BLVD, WORTHINGTON, OH 43085 PHONE 1-614-844-6200**

**NOGGLE, DAVID - (PL) (GENEVIEVE)**

North Creek (NWP) 2014

**18813 ROAD 82, PAULDING, OH 45879 PHONE 1-419-594-3411**

**NOLAND, TODD - (PL) (MELINDA)**

Pleasant Hill White (FTH) 2013

**3449 WHEELING RD NE, LANCASTER, OH 43130 PHONE 1-740-654-6853**

**NOLIN, BARBARA - (RE) P - 1986 F - 1988 RETIRED - 1990**

First EUB Findlay 1948; Assoc Dtr Christian Ed, OH Sandusky Conf 1950; First EUB, Dayton 1951; Cleves-Hooven (C) 1986; East Mount Zion (F) 1988; LOA 1989

**PO BOX 8576, BLOOMINGTON, IN 47407 PHONE 1-765-569-3127**

**NORDGREN, HEATHER - (FD) P - 2004 F - 2008**

Youth Minister Worthington (CN) 2004; Leave-Transitional 2013; Pure Strength and Wellness, LLC (CAN) 2014; Pure Strength and Wellness, LLC & North Broadway (CAN) 2015; North Broadway (CAN) 2016; North Broadway & New Life Community Outreach (CAN) 2017; North Broadway (CAN) 2018

**96 E NORTH BROADWAY ST, COLUMBUS, OH 43214 PHONE 1-614-425-5185**

**NORTH, RICHARD - (RE) (PATRICIA) P - 1968 F - 1970 RETIRED - 2004**

Sterling-Alger Circuit (Detroit) 1966; Mt Gilead (East Ohio) 1967; Brice (CS) 1968; Washington Ave (Detroit) 1970; Chaplain Resident Riverside Hospital 1972; E Kenton Circuit (L) 1974; Withdrew 1978; Sciotoville (P) 1989; Restored 1991; Sciotoville/ New Boston (P) 2000; Portsmouth Christ (P) 2002; Portsmouth Christ (P) 2005

**1610 28TH ST, PORTSMOUTH, OH 45662 PHONE 1-740-935-7420**

**NORTH, STEVEN - (PE) (LYN) P - 2019**

Unity (MWD) 2016; Unity & Lifeline Toledo (MWD) 2017; Friendly Center, Toledo & Lifeline Toledo (MWD) 2019

**2040 COLLINGWOOD BLVD, TOLEDO, OH 43620 PHONE 1-419-806-6617**

**NYENGELE, FULGENCE - (AF) (HILDE)**

Faculty, Methodist Theological School of Ohio 2006

**8315 SUN FLARE DR, COLUMBUS, OH 43240 PHONE 1-614-430-0606**



**O'BRYANT, DIANN - (FE) (JOHN) P - 1998 F - 2000**

Mt Moriah Associate (W) 1996; Franklin First (W) 2000; Marietta Gilman Avenue (FTH) 2007

**6268 SANDHILL RD, MARIETTA, OH 45750 PHONE 1-740-373-6478**

**O'DELL, NANCY - (RE) (OLAF) P - 1971 F - 1974 RETIRED - 2006**

Reynoldsburg Assoc (CS) 1971; DPA 1978; Lancaster First Assoc (N) 1982; Pickerington Gethesmane (N) 1984; Belpre St Marks (A) 1986; Riverdale (DS) 1990; Gilman (A) 1991; Little Hocking (FTH) 2007

**213 WASHINGTON ST, MARIETTA, OH 45750**

**OATES, JODY - (FE) (MARGIE) P - 1993 F - 1995**

Nazareth (North Georgia) 1991; Worthington Assoc (CN) 1993; Grove City Trinity (CS) 1997; Associate Director CCOM: Outdoor and Retreat Ministry 1999; Outdoor and Retreat Ministry & Consultant Kaleidoscope, Inc 2006; South Carolina Conf (346.1) 2007; President, Consultant Kaleidoscope, Inc. 2010

**85 HADDAM PL W, WESTERVILLE, OH 43081 PHONE 1-614-448-0268**

**OCKE, SCOT - (FE) (MARY) P - 1985 F - 1989**

Sidney First (DN) 1984; Ashville Hedges Chapel (CS) 1989; Piqua Grace (DN) 1996; Marysville First (S) 2002; Maumee (MWD) 2006; Maumee Watershed District Superintendent (MWD) 2015

**721 W CARISBROOK DR, MAUMEE, OH 43537 PHONE 1-419-897-9770**

**OESTERLE, PATRICIA - (RE) (DALE) P - 2004 F - 2007 RETIRED - 2016**

Worthington Associate (CN) 2004; West Jefferson (CAS) 2008

**244 MEADOW VIEW DR, POWELL, OH 43065 PHONE 1-614-909-4286**

**OGDEN, SCHUBERT - (RE) P - 1952 F - 1958 RETIRED - 1993**

Faculty, Perkins Sch of Theology, S Meth Univ 1956; Faculty, Divinity Sch, The Univ of Chicago 1969; Faculty, Perkins Sch of Theology, S Meth Univ 1972

**9652 WEST 89TH CIRCLE, WESTMINSTER, CO 80021**

**OGLE, COLLEEN - (FE) (RICHARD A. FRYE) P - 1988 F - 1990**

Trinity Assoc (CN) 1988; Croton (N) 1991; Sabbatical Leave 1996; Doctoral Program in Systematic Theology, Marquette Univ, Milwaukee WI 1997; Trinity Assoc (CN) 2003; Epworth (CAN) 2008; Leave-Personal 2012; Leave-Personal 2014; King Avenue (CAN) 2014

**299 KING AVE, COLUMBUS, OH 43201 PHONE 1-614-424-6050**

**OLOGO, ERNEST - (PE) P - 2017**

Westwood (ORV) 2017

**965 SMILEY AVE, CINCINNATI, OH 45240 PHONE 1-614-599-0546**

**OLSON, BRADFORD - (FE) (DAWN) P - 1988 F - 1990**

Corning First (North Central New York) 1985; Bath-Springfield (South Indiana) 1986; Old Town-Union (DS) 1988; Ohmer Park (DS) 1991; Milford First Assoc (W) 1994; Monroe (DS) 2001; Xenia Faith Community (MIV) 2009; Loveland (ORV) 2016

**10975 S LEBANON RD, LOVELAND, OH 45140 PHONE 1-513-658-0951**

**ONABANJO, ADEBOWALE - (FE) (OMOLOLA) P - 2016 F - 2018**

Reynoldsburg (CAS) 2013; Reynoldsburg & Gethsemane (CAS) 2016; Toledo Zion (MWD) 2016

**3657 DEWLAWN DR, TOLEDO, OH 43614**

**ORGEN, DAVID - (PL)**

Hilltop (CAS) 2019

**1433 URBAN DR, COLUMBUS, OH 43229**

**ORR, KEVIN - (FE) (KIM) P - 1995 F - 1997**

Alva-Otterbein (Oklahoma) 1994; Edgerton-Emanuel (D) 1997; Peace Assoc (N) 2002; Mt Healthy (ORV) 2006; Columbus Asbury South (CAS) 2010; Easton Community (CAN) 2013; Claibourne & West Mansfield Bethel (CAN) 2014; St Lukes (CAN) 2017

**1266 CHATHAM RIDGE RD, WESTERVILLE, OH 43081 PHONE 1-614-314-8917**

**ORTEGA DE FOLGOSO, DANI - (PL) (HENRY)**

Middletown First (ORV) 2017

**5856 MILLBROOK DR, MIDDLETOWN, OH 45042 PHONE 1-513-917-0959**

**ORTIZ-HERRERA, ELIZABETH - (FL)**

Grove City (CAS) 2019

**3496 PARK ST, GROVE CITY, OH 43123 PHONE 1-614-917-7304**

**ORTMAN, LEE - (RE) (REBECCA) P - 1998 F - 2001 RETIRED - 2019**

Middletown Amanda (DS) 1994; Pioneer-Alvordton Charge (D) 1999; Richland (A) 2004; West Liberty (CAN) 2010

**206 N TAYLOR ST, WEST LIBERTY, OH 43357 PHONE 1-937-465-7201**

**OSAM-DUODU, SAMUEL - (MM) (GRACE)**

Ebenezer (CAN), Methodist Church of Ghana (346.1) 2010

**4081 ALCANTARA DR, COLUMBUS, OH 43219**

**OSBORN, JOHN - (RE) (DONNA) P - 1970 F - 1973 RETIRED - 2011**

New Winchester (OH Sandusky Conf) 1967; In School 1969; Church of the Master Assoc (CN) 1972; Prospect (F) 1975; Monroe Street Assoc (T) 1979; Mason (W) 1982; Sulphur Grove (DN) 1988; Supt Cincinnati Dist 1994; Marysville (S) 1999; Sabbatical Leave 2000; Middletown First (DS) 2001; Incapacity Leave 2002

**300 STONEBEND DR, POWELL, OH 43065 PHONE 1-740-548-5917**

**OSMUNDSON, JON - (FL) (JENNIFER)**

Walnut St Associate (SHV) 2007; Kingston Salem (CAS) 2009; Community-Circleville (CAS) 2012; Trinity-Lilly Chapel (CAS) 2014; Hilliard (CAS) 2019

**5061 MENGEL LN, HILLIARD, OH 43026 (PHONE 1-740-601-6372)**

**OVERMAN, MATTHEW - (FD) (BETH) P - 2015 F - 2017**

Grand Lake (NWP) 2015

**815 E WAYNE ST, CELINA, OH 45822 PHONE 1-419-733-3586**

**OWENS, TIMOTHY - (PL) (CAROLYN)**

Middle Point (NWP) 2013

**14210 JONES HUGHES RD, VAN WERT, OH 45891 PHONE 1-419-605-8787**

**OZCOMERT, REBECCA - (FL)**

Chaplain/Director of Spiritual Life, Friendship Village of Columbus (CAN) 2012; Chaplain, Wexner Medical Center, The Ohio State University 2018

**3376 LEIGHTON RD, COLUMBUS, OH 43221 PHONE 1-614-546-9602**

**PADILLA RODRIGUEZ, MARIA DEL CARMEN - (FL) (LEOBARDO ELIZONDO DOMINGUEZ)**

Fremont Hayes Memorial (MWD) 2019

**1392 VILLAGE WAY, FREMONT, OH 43420 PHONE 1-419-779-1467**

**PAGURA, DAVID - (FL) (ANNETTE)**

Chatham Circuit Charge & Reynoldsburg (CAS) 2014; Chatham Circuit Charge (CAS) 2016; Chatham Circuit, Alexandria & Christian Endeavor (CAS) 2019

**9808 WAGONWOOD DR, PICKERINGTON, OH 43147 PHONE 1-614-204-3349**

**PAIGE, PETER - (FE) (SARAH) P - 2006 F - 2009**

Greater Leipsic Multisite Parish Assoc (D) 2004; Kenton First (NWP) 2008; Leave-Family 2012; Payne St Paul (NWP) 2017; Bryan Wesley (NWP) 2017

**903 CENTER ST, BRYAN, OH 43506**

**PALMER-SMITH, BRYAN - (RE) (MARIE) F - 1963 RETIRED - 2004**

Radcliffe, England 1963; FT British Conf 1964; Worsley, England 1965; Bolton, England 1974; Friendship (C) 1984; Grace (DS) 1995

**1711 HARRIS HAWK CT, BROWNSBURG, IN 46112 PHONE 1-317-858-3031**

**PALMQUIST, SUSAN - (RE) P - 1982 F - 1986 RETIRED - 2019**

First, White Hall, IL 1982; Humboldt Park UMC, Chicago, IL 1983; Eastview Assoc (CS) 1984; Gates Fourth (CS) 1987; Dtr Admissions Methesco 1991; New Zion-Fairview Charge (N) 1992; Apt to attend school 1994; Chaplain, BJC Hospice 1994; Chaplain, Hospice Care of Boulder and Broomfield Counties 2010; Chaplain, TRU Hospice, Lafayette, CO 2014

**1608 REDFERN PL, LONGMONT, CO 80501 PHONE 1-303-776-8182**

**PARENT, JOHN - (RE) P - 1997 F - 1999 RETIRED - 2010**

Lima First (L) 1995; Jamestown (DS) 1997; Kettering Christ Assoc (DS) 2003

**125 BROWN ST, DAYTON, OH 45402 PHONE 1-937-768-0374**

**PARHAM JR., CHARLES - (RD) (PATTY) DC - 1977 F - 1997 RETIRED - 2005**

Dir of Music, First UMC, Big Springs TX 1977; Dir of Music, St Pauls UMC, Abilene TX 1983; Dir of Music, Whitehaven UMC, Memphis TN 1985; Director of Music, First UMN, Middletown (DS) 1994; Transferred from Memphis Conference 1995; Minister of Music, Middletown First (DS) 1997; Minister of Music, Middletown First (DS) 2005

**2204 ADAIR DR APT 6, KNOXVILLE, TN 37918 PHONE 1-865-216-3159**

**PARK-THOMAS, PHILIP - (FE) (TANIA) P - 2001 F - 2004**

Metamora (D) 2001; Asbury (T) 2005; Millbury St Paul & Moline (MWD) 2009; Gibsonburg Faith (MWD) 2015; N Baltimore St James/Hoytville Charge (MWD) 2017

**512 N 2ND ST, N BALTIMORE, OH 45872 PHONE 1-419-508-9989**

**PARK, DOYOUNG - (PD) P - 2015**

Korean Presbyterian Church of Spokane 2015; Teacher, Governors State University, Indiana 2015; State University of New York - Old Westbury 2017; Leave-Transitional 2018; Assistant Professor, State University of New York, Old Westbury 2019

**85 HICKORY RD, PRT WASHINGTON, NY 11050 PHONE 1-352-213-8617**

**PARK, JOON-SIK - (FE) (SOO-HEA KIM) P - 1989 F - 1992**

First Korean, Louisville Conference 1988; Assoc Korean-Madisonville (C) 1993; Korean-Madisonville Senior Pastor (C) 1994; Professor of Evangelism Methodist Theological School of Ohio 2000

**301 PECAN CT, DELAWARE, OH 43015 PHONE 1-740-362-1728**

**PARK, SOO-HEA - (FE) (JOON-SIK) P - 1993 F - 1996**

Transferred from Louisville Conf 1993; Apt to attend School 1993; Olive Branch (W) 1995; Scioto Ridge Associate (CN) 2000; Leave of Absence 2002; United Theological Seminary, Attend School 2003; Leave of Absence 2005; Attend School, University of CA, Davis Medical Center, CPE 2005; Sabbatical Leave 2007; Harpster (NWP) 2009

**301 PECAN CT, DELAWARE, OH 43015 PHONE 1-740-362-1728**

**PARULIS-WRIGHT, ELAINE - (RD#) (JOHN) P - 2006 F - 2009 RETIRED - 2018**

Mt Moriah, Missions Coordinator (ORV) 2006; St Pauls Assoc and Focus for Families (ORV) 2008; Leave-Transitional 2014; Fernside: Center for Grieving Children (ORV) 2016; Camp Dennison/Miamiville Chg (ORV) 2019

**6359 TRAIL RIDGE CT, LOVELAND, OH 45140 PHONE 1-513-697-6845**

**PATTERSON, WILLIAM - (RE) (REBECCA) P - 1974 F - 1976 RETIRED - 2014**

Hamilton Lindenwald Assoc (W) 1974; Gilman (A) 1978; Blanchester Grace (W) 1988; Shiloh (C) 1997; Greater Leipsic Mltpl Parish (NWP) 2010

**5262 BLACKLICK EASTERN RD NW, BALTIMORE, OH 43105 PHONE 1-740-400-5077**

**PATTERSON, WILLIAM G. - (RE) (HELENE) P - 1953 F - 1954 RETIRED - 1991**

Huron, EOC 1950; Canal Winchester (C) 1956; Conf Dtr Youth Work, Cols 1960; Maumee (T) 1961; St Paul (C) 1966; Supt Newark Dist 1972; Exec Dtr, Conf COM 1978; Christ, Kettering (DS) 1982; Epworth (T) 1986

**5127 S RIDGE DR, CINCINNATI, OH 45224 PHONE 1-513-853-2396**

**PAUL, ARUN - (FE) (YOUNGJOO) P - 2013 F - 2016**

Oxford (ORV) 2012

**3 BULL RUN DR, OXFORD, OH 45056 PHONE 1-513-280-0981**

**PAYNE, DONALD - (RE) (JUDY) P - 1968 F - 1970 RETIRED - 2006**

Dtr Rehabilitation Services 1968; Gratiot Brownsville (N) 1969; Maumee Assoc (T) 1970; Newark First Assoc (N) 1971; Glenwood Assoc (CS) 1979; Bellbrook (DS) 1983; Xenia Evangelical (DS) 1992

**6128 VERDI DR, DAYTON, OH 45449 PHONE 1-937-436-3070**

**PAYNE, JOSEPH - (FE) (LINDA) P - 2001 F - 2004**

Arlington (D) 1998; Milford First Assoc (W) 2001; Greenville First (MIV) 2006; Hilliard (CAS) 2013; Defiance St Pauls (NWP) 2014; Fairfield St Mark's (ORV) 2018

**4605 FAIRFIELD AVE, FAIRFIELD, OH 45014 (PHONE 1-513-844-1818)**

**PAYNE, MARK - (OR) RETIRED - 2016**

North Hampton Asbury (MIV) 2019

**560 SHELBOURNE LN APT 208, CENTERVILLE, OH 45458 PHONE 1-517-977-5678**

**PAYNE, RONALD - (RE) (JANE) P - 1963 F - 1966 RETIRED - 2001**

Middleburg (S) 1963; Northside (C) 1966; Newtown (C) 1968; Parkview Assoc (CS) 1970; Worthington Min of Educ (CN) 1974; Walnut Hill (CS) 1977; Perrysburg First (T) 1983; Columbus Epworth (CN) 1987; Fostoria Wesley (F) 1991; Troy First (DN) 1997; Milford Center (S) 2004; Caldwell Memorial (S) 2004

**173 W STATE ST, MILFORD CTR, OH 43045 PHONE 1-937-349-4344**

**PEACOCK, CAROLYN - (RE) (KENNETH) P - 2001 F - 2005 RETIRED - 2019**

Lafayette Charge (S) 1999

**61 2ND AVE SE, LONDON, OH 43140 PHONE 1-740-852-2966**

**PEAKS, DONNETTA - (FE) P - 2001 F - 2004**

Church of Hope (CS) 2000; Braden (T) 2004; Rossford (T) 2005; Leave of Absence 2006; New Salem Missionary Baptist Church Par.345 2006; Central and Covenant (MIV) 2008; Columbus: Centenary (CAN) 2010; Easton Community (CAN) 2015; Director of Clergy Recruitment, Candidacy, & Licensing, Office of Ministry, West Ohio Conference & Easton Community (CAN) 2017; Director, Office of Ministry, West Ohio Conference 2019

**32 WESLEY BLVD, WORTHINGTON, OH 43085 PHONE 1-614-844-6200**

**PEASE, S LYNN - (FD) P - 2003 F - 2006**

Min of Worship/Congregational Care Indian Run (CN) 2003; CPE 2005; Hospice Chaplain, Columbus Children's Hospital (CAN) 2006

**5555 SPRING RIVER AVE, DUBLIN, OH 43016 PHONE 1-614-296-4876**

**PEES, KEVIN - (FE) (KERRI) P - 1999 F - 2001**

Marseilles Circuit (F) 1998; Benton Ridge Good Shepherd (F) 2003; Ashville Village Chapel (CAS) 2011

**30 CIRCLEVILLE AVE, ASHVILLE, OH 43103 PHONE 1-740-983-4675**

**PELFREY, NATHAN - (PL)**

Clayton & Phillipsburg (MIV) 2014; Clayton & Phillipsburg (MIV) 2017

**389 BENDING BRANCH LN, MIAMISBURG, OH 45342 PHONE 1-937-689-1609**

**PELLETT, C. EDWIN - (RE) (KATHARINE) P - 1949 F - 1952 RETIRED - 1989**

Sulphur Grove EUB (Dayton) OH Miami Conf 1952; Trinity EUB (Dayton) OH Miami Conf 1961; Beardshear (Dayton) OH Miami Conf 1967; Trinity (D) 1973; High Street (S) 1980; Sharonville (C) 1986; Clough (C) 2003

**4629 SWALLOW CT, LEBANON, OH 45036 PHONE 1-513-696-8074**

**PELLETT, KAREN - (RE) P - 1984 F - 1987 RETIRED - 2014**

Fairborn St Luke (DS) 1983; Trinity East (DS) 1985; Clifton (C) 1988; Calvary (CS) 1991; Dayton Christ Assoc (DS) 1993; Norwood First (LFT 1/2) (C) 1997; Leave of Absence 1998; Columbus Grove St John (D) 1999; Leave of Absence 2001; Chaplain, Big Bend Hospice, Tallahassee FL 2002

**3524 DAYLILY LN, TALLAHASSEE, FL 32308 PHONE 1-850-671-2537**

**PELZEL, DANIEL - (FL)**

Marathon/Fayetteville Chg (SHV) 2007; Marathon/Fayetteville Chg & Taylors Chapel (SHV) 2012; New Faith & Taylor's Chapel (SHV) 2013; Georgetown (SHV) 2017

**110 SPRING MEADOW DR, GEORGETOWN, OH 45121 PHONE 1-513-602-1241**

**PENROD, DEAN - (FE) (LINDA) P - 2004 F - 2007**

Camden (DS) 2001; Southern Hills (DS) 2003; Middletown First (ORV) 2007; Monfort Heights (ORV) 2012; Leave-Personal 2019

**6559 JUNGFRAU WAY, EVERGREEN, CO 80439 PHONE 1-937-479-4994**

**PEPITONE, MARTHA ANN - (RE) (TONY) P - 1994 F - 1996 RETIRED - 2005**

Assoc, Urbana (S) 1994; Grace Associate (DS) 1998; Lima Family of Faith (L) 2003; Middletown Amanda (DS) 2005

**631 POOL AVE, VANDALIA, OH 45377 PHONE 1-937-280-3245**

**PERANI, MARY - (RLPT) (BURCELL) RETIRED - 2018**

Corning Parish (A) 1993; Pleasant Grove/Portersville Chg (A) 2005

**11739 PORTIE FLAMINGO RD SE, CROOKSVILLE, OH 43731 PHONE 1-740-347-4173**

**PERKINS, ROBERT - (RE) (SUSAN) P - 1976 F - 1978 RETIRED - 2001**

Van Buren (F) 1976; Meadowfarm (N) 1979; Division of Chaplains 1980; Stonybrook Assoc (CN) 1989; Chaplain SE Correctional Institute 1989

**11350 MAIN ST, STOUTSVILLE, OH 43154 PHONE 1-740-477-3300**

**PERRY, BRUCE - (FL) (AMY)**

Liberty Center-Colton Charge, Delta Beulah & Swanton Wilkins (MWD) 2016

**1111 SCHREIER RD, ROSSFORD, OH 43460**

**PERRY, COREY - (PE) P - 2019**

System Director, Clinical Ethics, OhioHealth 2019

**4575 MAYNARD RD, DELAWARE, OH 43015 PHONE 1-740-919-9996**

**PERRY, JEFFREY - (FE) (TINA) P - 2002 F - 2006**

Long Run/Pleasant View (N) 1999; Roseville (N) 2001; Roseville St Paul's (N) 2002; Newark Faith (N) 2005; Newark Faith & Christian Endeavor (CAS) 2011; Newark Faith (CAS) 2014

**261 E MAIN ST, NEWARK, OH 43055 PHONE 1-614-837-7603**

**PETER, MELVIN - (RA) (PEG) A - 1992 RETIRED - 2002**

Pulaski-W Franklin (D) 1987; Pulaski-Evansport (D) 1987; Stryker (D) 2003

**107 GLEN ARBOR DR, BRYAN, OH 43506 PHONE 1-419-636-2865**

**PETERS, SAMUEL - (PL) (JOYCE)**

Minford (SHV) 2007; South Webster Christ (SHV) 2012; Ironton First (SHV) 2019

**8019 HAYPORT RD, WHEELERSBURG, OH 45694 PHONE 1-740-532-1196**

**PETERSON, DON - (RE) P - 1969 F - 1972 RETIRED - 2004**

Broadwell Ct Sch 1966; E Eighth Ave (CN) 1968; In School 1970; Wauseon Zion (D) 1972; Christian Endeavor Assoc (N) 1977; Chaplain, USAF 1978; LOA 1992; Apt to attend school 1993; LOA 1997; North (CN) 1998; LOA 2000

**8752 PIERCE WAY #124, ARVADA, CO 80021 PHONE 1-303-421-4986**

**PETERSON, KIRK - (FE) (JULI) P - 1988 F - 1990**

Washington CH Grace Assoc (CS) 1988; Anderson Hills Assoc (C) 1991; Napoleon Christ (D) 1999; Milford Trinity (W) 2005

**934 SAFFRON LN, MILFORD, OH 45150 PHONE 1-513-831-0262**

**PETERSON, LOWELL - (RE) P - 1968 F - 1971 RETIRED - 2006**

Bethany UM, Chicago IL Student Assoc 1968; Anderson Hills Assoc (C) 1970; Malta-Triadelphia (A) 1974; Milford Center (S) 1978; Westville-Concord Charge (S) 1982; Zion Cleves (C) 1985; Fremont Trinity (T) 1994

**794 E LAKE DR, CEDARVILLE, MI 49719 PHONE 1-906-203-1772**

**PETRIE, JOHN - (RE) (ZAN) P - 1962 F - 1964 RETIRED - 1995**

Coldwater Montezuma 1960; Batavia 1965; Westwood (C) 1968; Brookville (DN) 1970; Hyde Park Bethlehem (C) 1975; Delta (D) 1982; Hillsboro (W) 1987; Athens First (A) 1993; Belfast Charge (W) 1999

**6521 LAKEVIEW CIR, CANAL WNCNSTR, OH 43110 PHONE 1-614-314-4072**

**PETTENGILL, DAVE - (PE) (LINDSEY) P - 2018**

Arcanum Faith (MIV) 2013; Epworth, Resident (MWD) 2015; Miamisburg Parkview (MIV) 2017; Epworth, Associate (MWD) 2018

**6010 GREGORY DR, SYLVANIA, OH 43560**

**PHANEUF, DAVID - (FE) (BONNIE) P - 1980 F - 1983**

Lockington (DN) 1980; Arlington Brookville (DN) 1981; Zanesville Meadow Farm (N) 1982; Springfield Grace (S) 1988; Johnstown (N) 1994; Rockland (A) 2002; Batavia Faith (ORV) 2006; Goshen (ORV) 2014

**6710 GOSHEN RD, GOSHEN, OH 45122 PHONE 1-513-722-2541**

**PHELPS, JOSEPH - (FE) (DREAMA) P - 2014 F - 2016**

Zanesfield/Rushsylvania Charge (CAN) 2011; Zanesfield/Rushsylvania Charge & Harper (CAN) 2012; Zanesfield/Rushsylvania Charge (CAN) 2012; Piqua Grace (MIV) 2016

**10465 INDUSTRIAL PKWY, MARYSVILLE, OH 43040 PHONE 1-614-551-9628**

**PHILLIPS-SCHNECKER, BARBARA - (FE) P - 2010 F - 2012**

Otterbein Lebanon Assoc (ORV) 2008; no appt 2009; Otterbein Lebanon Assoc (ORV) 2010; Xenia Faith Community (MIV) 2016; Hyde Park Bethlehem (ORV) 2019

**3799 HYDE PARK AVE, CINCINNATI, OH 45209**

**PHILLIPS, ELLEN - (RE) (ROBERT) P - 1991 F - 1993 RETIRED - 2007**

Moxahala Charge (A) 1989; Harpster (F) 1991; Gates-Fourth (CS) 1993; Appleton (CAS) 2009

**2666 N ARMOUR AVE, MESA, AZ 85215 PHONE 1-614-738-4974**

**PHILLIPS, GEORGE - (RE#) P - 1971 F - 1974 RETIRED - 2012**

Greenville First Assoc (DN) 1971; Cairo (L) 1973; Liberty (DS) 1975; Ware's Chapel-West Manchester Charge (DN) 1977; Bluffton First (L) 1981; Archbold (D) 1987; Centerville (DS) 1992; Anderson Hills (C) 1998; Mason (W) 2003; Otterbein Lebanon (ORV) 2012

**585 N STATE ROUTE 741, LEBANON, OH 45036 PHONE 1-513-696-8537**

**PHILLIPS JR., JOHNNY - (FE) (LYNN) P - 2000 F - 2003**

Deerfield Associate (W) 1997; The Ross Community (W) 1998; Felicity (W) 1999; Goshen (ORV) 2006; Owensville (ORV) 2014; Hope (ORV) 2016

**3310 WOODHAVEN DR, FRANKLIN, OH 45005 PHONE 1-513-256-5193**

**PHILLIPS, MORGAN - (RE) P - 1961 F - 1965 RETIRED - 2006**

In School 1961; Trinity-Assoc 1963; In School 1965; Asst Prof Ohio Wesleyan Univ 1969; Chapel Hill (East Ohio) 1977; Assoc Prof Ohio Wesleyan Univ 1979

**1550 E UNIVERSITY DR, AUBURN, AL 36830 PHONE 1-828-808-2400**

**PIATT, REBECCA - (FE) (CAMERON) P - 2002 F - 2005**

Maize Manor Assoc (CN) 2002; Westerville Church of the Saviour (CAN) 2006; Bexley (CAN) 2014

**2657 E BROAD ST, BEXLEY, OH 43209 PHONE 1-614-226-7064**

**PICARDO, ROSARIO - (FE) (CALLIE)**

Kentucky Conference UMC; Ginghamburg (MIV) 2014; Dean of the Chapel, United Theological Seminary 2018

**5188 FREE PIKE, TROTWOOD, OH 45426 PHONE 1-859-321-9076**

**PIEPER, TIMOTHY - (FE) (RAE ANN) P - 2013 F - 2015**

Hicksville Grace (NWP) 2011; Arcanum Faith (MIV) 2015; Leave-Personal 2018

**1165 CAMEL SPRINGS DR, WASHINGTON, UT 84780 PHONE 1-419-769-3773**

**PINSON, LINDA - (RE) P - 1991 F - 1993 RETIRED - 2005**

The John Wesley Student Associate (C) 1989; Dunkirk Charge (L) 1991; Tontogany Calvary (T) 1992; Jacksontown-White Chapel (N) 1995; Somerset (N) 2000

**PO BOX 483, CHANDLER, TX 75758 PHONE 1-903-849-3264**

**PLEAR, PHYLLIS - (PE) P - 2018**

Chaplain, OSU Medical Center, Columbus, OH (CAN) 2016; Chaplain, OSU Medical Center, Columbus, OH & Brice (CAS) 2018

**2909 UNITED CT, REYNOLDSBURG, OH 43068 PHONE 1-614-374-3616**

**PLOUGHE, BECKY - (RE) (JOHN) P - 2006 F - 2009 RETIRED - 2016**

Mt Zion (N) 2003; Mt Zion and Cedar Hill Calvary (N) 2005; Community Chg (FTH) 2006; Pulaski-Evansport Charge (NWP) 2009; Montpelier First (NWP) 2015

**7865 ASHLAND CT NW, CANAL WNCSTR, OH 43110 PHONE 1-419-906-7964**

**POLING, LARRY - (RE) (ROSE) P - 1976 F - 1980 RETIRED - 2017**

Christ Church, Gallipolis 1974; St Andrews Church (CN) 1977; Fairhaven-Sugar Valley Charge (DS) 1979; Pioneer-Alvordton Charge (D) 1983; Kingston-Crouse Chapel (P) 1988; Mechanicsburg (S) 1993; Greenfield First (W) 2003; Incapacity Leave 2006

**1451 DEER CROSSING LN, WORTHINGTON, OH 43085 PHONE 1-614-735-0848**

**PONTIUS, TERRY - (RE) (CADDIE) P - 1970 F - 1974 RETIRED - 2011**

Belfast Charge (W) 1970; Mendon Bethel (L) 1973; Rossford (T) 1978; Delta United (D) 1987; Mt Moriah (W) 1993; Forest Chapel (C) 2000; Findlay St Marks (F) 2003

**4582 BALMORAL, BATAVIA, OH 45103 PHONE 1-419-957-2994**

**PONTIUS, VINCENT - (PE) P - 2018**

Bexley (CAN) 2018

**1912 CREEKEDGE DR, COLUMBUS, OH 43209 PHONE 1-937-707-8504**

**POPE-LEVISON, PRISCILLA - (FE) (JOHN) P - 1983 F - 1985**

Bowling Green First Assoc 1983; Apt to Study 1985; North Park College & Theol Seminary 1989; Leave of Absence 1992; Ast Prof of the Practice of Evan, Duke Univ 1994; Asst Prof, Seattle Pacific Univ, Seattle WA 2001; Professor of Theology, Seattle Pacific Univ, Seattle, WA 2002; Assoc Dean for External Programs & Prof of Ministerial Studies, Perkins School of Theology 2015

**PO BOX 750133, DALLAS, TX 75275 PHONE 1-214-768-3445**

**POPE-SEIBERLING, KIMBERLY - (FE) (ERIC) P - 2006 F - 2009**

Epiphany Assoc (C) 2003; Elberon 2005; Elberon & Ohio River Valley District (ORV) 2008; Elida Immanuel (NWP) 2010; Wapakoneta First (NWP) 2013; Leave-Personal 2017

**303 JAMESTOWN ST, COLUMBIA, KY 42728 PHONE 1-419-738-8168**

**POPE, BARBARA JEAN - (FE) P - 1994 F - 1996**

Madison Mills (CS) 1993; Stratford-St Paul (CN) 1996; Athens First Associate (A) 1999; Gallipolis Grace Assoc (A) 2002; Elliston Zion (T) 2005; Swanton Trinity (MWD) 2008; Living Faith (MWD) 2013; Leave-Medical 2014; Terre Haute (MIV) 2016

**5899 HIGH ST, URBANA, OH 43078 PHONE 1-218-838-8984**

**PORATH, DAVID - (FL) (TRACY)**

Sidney First (MIV) 2014; Sidney First & Piqua Grace (MIV) 2016; Sidney First (MIV) 2016; Piqua Grace (MIV) 2016; Coldwater Charge (NWP) 2019

**234 HILLCREST CT, SIDNEY, OH 45365 PHONE 1-937-622-2125**

**POWERS-SMITH, VICTORIA - (FE) P - 1990 F - 1992**

Murray City Charge (A) 1988; Guysville Charge (A) 1989; Coburn Assoc (N) 1991; Marion Wesley (F) 1995; Centerville Hope Associate (DS) 2004

**5465 CHIMNEY CIR APT 1A, KETTERING, OH 45440 PHONE 1-937-434-7095**

**POWERS, JOANNE - (RA) (STEVE SEGRIST) A - 1997 RETIRED - 1999**

LaRue (F) 1994

**1033 HOOK LN, WINTER HAVEN, FL 33881 PHONE 1-419-376-6017**

**PRATT, MICHAEL - (RE) (DIANE) P - 2001 F - 2004 RETIRED - 2018**

Lewisburg Charge (DN) 2000; Bethel (CAN) 2009; Bethel International (CAN) 2011

**71 BELPRE PL W, WESTERVILLE, OH 43081**

**PRESTON, HOWARD - (RE) (JO ANN) P - 1961 F - 1963 RETIRED - 1998**

South Point (P) OH Conf 1956; Lucasville (P) 1960; Oak Harbor (T) 1966; Friendship (C) 1973; Anderson Hills (C) 1978; Newtown (C) 2000

**4865 ORLAND RD, CINCINNATI, OH 45244 PHONE 1-513-528-4865**

**PRIBE, RUTHANNE - (FE) P - 2000 F - 2003**

Concord (CS) 1995; Columbia Hts (CS) 2004; Story Hypes (S) 2005; Grove City Trinity (CAS) 2007; West Jefferson (CAS) 2016

**58 S CENTER ST, W JEFFERSON, OH 43162 PHONE 1-614-578-9224**

**PRICE, CINDIE - (PL) (HOWIE)**

Jamestown (MIV) 2016

**4 GREENEVIEW DR, JAMESTOWN, OH 45335 PHONE 1-937-760-2612**

**PRICE, HOWIE - (PL) (CINDIE)**

Jamestown (MIV) 2016

**4 GREENEVIEW DR, JAMESTOWN, OH 45335 PHONE 1-937-768-1818**

**PRICE, JAMES - (RE) (SUSAN) P - 1962 F - 1964 RETIRED - 1996**

St Andrews, Min of Ed & Youth (F) 1962; Student, Syracuse Univ 1965; Rockefeller, Syracuse 1966; Chaplain Elmcrest Children's Center 1968; Dtr Association For Retarded Citizens, Syracuse NY 1970; St Andrews, Mottville NY (PT) 1976; Chaplain Syracuse Developmental Ctr, Syracuse NY 1976

**322 THAYER ST, SYRACUSE, NY 13210 PHONE 1-315-472-2668**

**PRICE, STEPHEN - (RE) P - 1980 F - 1983 RETIRED - 2006**

Rushville Otterbein (N) 1979; Pleasantville (N) 1982; Sabina (W) 1987; Burgoon (F) 1989; Christ The Prince of Peace (C) 1992; Ayersville (D) 1994; Mt Sterling (CS) 1998; Plain City (S) 1999

**579 HUDSON AVE, NEWARK, OH 43055 PHONE 1-740-348-5472**

**PRIEST, TERRY - (RE) (LINDA) P - 1996 F - 1998 RETIRED - 2015**

Roseville-Cannelville Charge (N) 1994; New Hope (A) 2001; Thurman Avenue (CS) 2004; Washington Ave/Thurman Ave (CS) 2005; Hebron (CAS) 2008; Ebenezer (Muskingum County) (FTH) 2010; Ebenezer (Muskingum County) & Philo (FTH) 2011

**PO BOX 53, CORNING, OH 43730 PHONE 1-740-767-3982**

**PRIOR, DAVID - (RLPT) (CHERYL) RETIRED - 2017**

Paulding Mt Zion (D) 2003

**1336 E ERVIN RD, VAN WERT, OH 45891 PHONE 1-419-238-6338**

**PROCTOR, DEBRA - (PL) (MATTHEW)**

Barlow & Living Faith (FTH) 2018

**245 FISHER RIDGE RD, FLEMING, OH 45729 PHONE 1-740-336-2235**

**PROSCH, PERRY - (FE) (KARI) P - 1999 F - 2002**

Winchester-Liberty Chapel (P) 1996; Findlay St Mark Associate (F) 1998; Wheelersburg (P) 2003  
**PO BOX 190, WHEELERSBURG, OH 45694 PHONE 1-740-574-5476**

**PUMMELL, DOUGLAS - (PL)**

John Stewart (NWP) 2015; Hardin Wyandot Charge (NWP) 2016; Upper River Charge (NWP) 2018  
**20273 MAIN ST, UPPER SANDSKY, OH 43351 PHONE 1-567-232-2190**

**PURVIS, RICHARD - (FE) (MARCY) P - 2009 F - 2011**

Bristol (A) 2001; Junction City (A) 2004; Stockport Charge (FTH) 2010; Dresden (FTH) 2016  
**10815 MITCHELL HILL DR, DRESDEN, OH 43821 PHONE 1-740-565-4111**

**PUTKA, STEVEN - (FE) (WENDY) P - 2000 F - 2003**

Chaplain United Methodist Children's Home, Worthington 2000; Westerville Church of the Messiah Assoc (CAN) 2010; Amlin (CAS) 2011  
**5441 COSGRAY RD, DUBLIN, OH 43016 PHONE 1-614-771-1904**

**PUTMAN, MARK - (FE) (MARGE) P - 2002 F - 2005**

St Paul Associate (DS) 2000; Xenia Faith Community Assoc (DS) 2001; Greene Co No Shared Ministry - Cedarville (DS) 2003; The John Wesley (ORV) 2008; Anderson Hills (ORV) 2013  
**7663 5 MILE RD, CINCINNATI, OH 45230 PHONE 1-513-231-4172**

**QUALLS, TRAVIS - (FL) (JESSICA)**

Gordon (MIV) 2016; Gordon & Pittsburg Grace (MIV) 2017  
**3181 NEW MADISON COLETOWN RD, NEW MADISON, OH 45346 PHONE 1-937-621-7897**

**QUEEN, MICHAEL - (PL) (STACY)**

Bethel (P) 1999; Lucasville Parish (P) 2000; Fultonham Circuit (A) 2001  
**16100 STATE ROUTE 37 E, CORNING, OH 43730 PHONE 1-740-651-0342**

**QUIGLEY, JENNIFER - (FE) (SOREN HESSLER) P - 2013 F - 2015**

Chaplain Assoc for Vocational Discernment, Marsh Chapel, Boston University 2011; Chaplain Assoc for Vocational Discernment, Marsh Chapel, Boston University & New Testament & Early Christianity, Harvard University 2013; Chaplain Assoc for Vocational Discernment, Marsh Chapel, Boston University 2017; Assistant Professor of NT & Early Christianity, Drew Theological Seminary 2018  
**17 MADISON AVE APT 30, MADISON, NJ 7940**

**QUINTER, MARC - (FE) (CAROLINE) P - 2008 F - 2011**

Trinity Evangelical Associate (F) 2003; Amelia (ORV) 2006; Old Fort (MWD) 2013  
**PO BOX 20, OLD FORT, OH 44861 PHONE 1-419-992-4336**

**RAAKER, MARK - (PL)**

Etna (CAS) 2016  
**109 RAVINES EDGE CT, ETNA, OH 43062 PHONE 1-740-919-9237**

**RADER, DEDRA - (PL)**

North Bethel (FTH) 2012; Philo & South Zanesville (FTH) 2015  
**15 BEECH ROCK DR, S ZANESVILLE, OH 43701 PHONE 1-740-416-2852**

**RADER, RICHARD - (FE) P - 1989 F - 1991**

Morning Star/Morse Chapel (A) 1984; Bluffton Trinity (F) 1985; Rock Spr-Enterprise Charge (A) 1991; Incapacity Leave 2007  
**820 MAYWOOD AVE, LANCASTER, OH 43130 PHONE 1-740-416-2826**

**RADER, ROBIN - (FE) (JOHN BRENNER) P - 2005 F - 2009**

South Bloomfield (CS) 2004; Chaplain, Dept of Rehabilitation & Correction, Youngstown 2006; Chaplain, Ohio Reformatory for Women 2014; Leave-Transitional 2015; Leave-Personal 2016; Chaplain, Department of Rehabilitation & Correction 2017  
**986 W LIBERTY ST, HUBBARD, OH 44425 PHONE 1-330-568-4577**

**RADLINSKI, PHYLLIS - (RE) (RICHARD) P - 2001 F - 2005 RETIRED - 2013**

York Center (S) 1997; York Center Charge (S) 2000; Powell Assoc (CN) 2003; Attend School C.P.E. 2005; Spiritual Care Coord, Hospice of Queen Anne's 2008  
**377 HEMSLEY DR, QUEENSTOWN, MD 21658 PHONE 1-410-827-3376**

**RAKAY, RICHARD - (FE) (MALLORY) P - 2007 F - 2010**

Cairo (L) 2002; Cairo/Rockport Chg (NWP) 2006; Benton Ridge Good Shepherd (NWP) 2011; Chaplain, Ohio Army National Guard (NWP) 2013; Delphos JUMP (NWP) 2014; Delphos Trinity (NWP) 2019  
**724 FAIRLANE DR, DELPHOS, OH 45833 PHONE 1-419-692-0651**

**RAKAY III, ROBERT - (FL) (SARAH)**

Elmore St Paul Trinity & Oak Harbor (MWD) 2013  
**PO BOX 346, ELMORE, OH 43416**

**RAKER, JEFFERY - (FE) (STEPHANIE) P - 1989 F - 1991**

Salem-California (C) 1986; Miamitown (C) 1989; Lebanon Assoc (W) 1994; West Independence (F) 1998; Cornerstone (W) 2003; The Park at Zoar (ORV) 2013; MoonRaker Enterprises, LLC 2019  
**1175 LAKE FIELD DR, LEBANON, OH 45036 PHONE 1-513-675-0570**

**RAMMES, ROBERT - (FE) (LAURIE) P - 1995 F - 1997**

Christie Zion Charge (L) 1992; Lafayette First (L) 1995; Middletown First Associate (DS) 1998; Springfield High St (S) 2002; Friendship (ORV) 2006; Miamisburg St James (MIV) 2015

**3647 WALES DR, DAYTON, OH 45405 PHONE 1-937-866-2431**

**RAMMING, DAVID - (RE) (GAIL) P - 1984 F - 1990 RETIRED - 2012**

Jacksontown (SP) 1982; North Lewisburg 1985; Casstown Bethel (DN) 1991

**1311 STONYCREEK RD, TROY, OH 45373 PHONE 1-937-335-6596**

**RAMSEY, RUTH CARD - (RE) (DONALD) P - 1974 F - 1976 RETIRED - 2003**

Bowling Green Trinity Assoc (T) 1975; Otterbein Home Assoc (W) 1979; Dist Prg Assoc, (W-C) 1986; New Knoxville Charge (L) 1987; Dtr Special Services Otterbein, St Marys 1990; Chaplain, St Rita's Hospital (L) 1999; Chaplain, St Rita's Hospital (NWP) 2003

**11297 BOBWHITE LN, SAINT MARYS, OH 45885 PHONE 1-419-234-0011**

**RAND, THOMAS - (FE) (VIRGINIA ELIZABETH) P - 1992 F - 1997**

In School 1995; Lakeside Assoc (Little Rock Conference) 1998; Summerside (W) 2000; Concord (MIV) 2006; Northmont Parish/Concord (MIV) 2008; Assistant to the DS, Maumee Watershed (MWD) 2013; Assistant to the DS, Maumee Watershed & Monroe Street (MWD) 2015; Sylvania First (MWD) 2015

**2708 PEMBROKE RD, OTTAWA HILLS, OH 43606 PHONE 1-937-750-9701**

**RAND, VIRGINIA ELIZABETH - (FE) (THOMAS) P - 2003 F - 2006**

Summerside Associate (W) 2000; Interfaith Parish Ministry (W) 2003; Concord Outreach Ministry (MIV) 2006; Northmont Parish/Union (MIV) 2008; Concord (MIV) 2011; Grace (MIV) 2012; Grace (MIV) & Toledo Calvary (MWD) 2013; Toledo Calvary (MWD) 2014; Monroe Street (MWD) 2016

**3613 MONROE ST, TOLEDO, OH 43606 PHONE 1-419-720-6253**

**RASH SR., TIMOTHY - (PL)**

Hilltonia Assoc (CS) 1987; Thurman Avenue-Columbus (CAS) 2011

**813 WILTSHIRE RD, COLUMBUS, OH 43204 PHONE 1-614-957-5759**

**RASH JR., TIMOTHY - (FL)**

Salem-Carroll (CAS) 2017; Trinity-Lilly Chapel (CAS) 2019

**9775 LILLY CHAPEL GEORGESVILLE RD, LONDON, OH 43140 PHONE 1-614-353-5645**

**RATH, STEPHEN - (FE) (TRICIA) P - 2001 F - 2004**

Faith Community Associate (W) 1999; Marion Calvary (F) 2003; Waterville (MWD) 2008; First-Newark (CAS) 2013; First-London (CAS) 2017; Christ-Baltimore (CAS) 2019

**301 W MARKET ST, BALTIMORE, OH 43105 PHONE 1-740-575-6190**

**RAYPHOLTZ, MICHAEL - (FE) (KAY) P - 1991 F - 1993**

Allentown (L) 1991; Allentown/Zion 1994; McComb-Portage Chapel Chg (F) 1996; Kenton Epworth (L) 1999; Clay Ebenezer-West Franklin Charge (D) 2004; Pioneer-Alvordton Charge (D) 2004; LaRue (CAN) 2014

**617 N SECTION ST, LA RUE, OH 43332 PHONE 1-740-341-7552**

**RAYPHOLTZ, NANCY - (RE) P - 1996 F - 1999 RETIRED - 2009**

Cygnat Faith-Cloverdale (F) 1993; Kingscreek (S) 1996; Bremen First (N) 2001; First-Ebenezer Chg (A) 2002; Minerva Park & St Andrew (CN) 2005; Chatham Charge (CAS) 2006

**11716 KINGFISHER LN, SAINT MARYS, OH 45885 PHONE 1-740-364-8115**

**REBENNACK, DENNIS - (RD) (BARBARA) P - 2002 F - 2005 RETIRED - 2011**

Shiloh, Dtr of Youth (C) 2002

**7001 ASPEN POINT CT, CINCINNATI, OH 45247 PHONE 1-513-574-3764**

**RECOB, JAMES - (RE) (BETTY) P - 1947 F - 1953 RETIRED - 1992**

Franklin 1949; Maple Park 1950; Circleville Calvary 1953; Oakland Park 1956; Westerville First Assoc & Chaplain Otterbein College 1959; In school & First M Church, Franklin MA 1963; Otterbein College Faculty 1966; Deceased 11/30/2019

**REDDING, CARL - (PL) (HEATHER)**

York Center (CAN) 2018; York Center & Claibourne (CAN) 2019

**154 SANTA CATALINA CT, COLUMBUS, OH 43213 PHONE 1-717-654-1968**

**REED, ELIZABETH - (FE) P - 2017 F - 2019**

Mt Nebo (SHV) 2014; Malta (FTH) 2017

**PO BOX 237, MALTA, OH 43758**

**REED, ELIZABETH - (RE) P - 1976 F - 1979 RETIRED - 2003**

Assoc Pastor, Embray Hills UMC, Atlanta, GA 1976; Trinity Assoc (CN) 1978; Linworth Assoc (CN) 1981; Dist Program Asst, Springfield/Newark 1982; Dist Program Assoc, Cincinnati/Wilmington 1984; Sabbatical Leave 1986; Attend School 1987; Willbridge Consultation Center/Shalem Center 1989; Shalem Center 2003

**881 HIGH ST, WORTHINGTON, OH 43085 PHONE 1-614-270-6555**

**REED, GEORGE - (RE) (BETTY) P - 1979 F - 1982 RETIRED - 2011**

Arlington (DN) 1977; Greenville First (DN) 1978; Batavia Faith (W) 1980; Mt Victory (L) 1987; St James Parish (F) 1989; Parkview (CS) 1993; Ada First (L) 1997; Stratford St Paul (CN) 1999; Church of the Good Shepherd (CN) 2001; Van Wert Wesley (NWP) 2006; Defiance Trinity (NWP) 2008

**403 N WILLIAMS ST, PAULDING, OH 45879 PHONE 1-419-399-0880**



**REED, MARK - (PD) (JENNIFER) P - 2014**

Leave-Transitional 2014; Worthington (CAN) 2014; Methodist Theological School in Ohio 2015  
**324 E WILLIAM ST, DELAWARE, OH 43015 PHONE 1-614-266-0636**

**REESE, CHRISTOPHER - (FL) (TAMMY)**

Medway (MIV) 2014; Vandalia (MIV) 2017  
**7031 PARK VISTA RD, ENGLEWOOD, OH 45322 PHONE 1-937-344-9706**

**REEVES, ROBERT - (PL) (PAT)**

Liberty Chapel & Liberty Chapel Scrub Ridge (SHV) 2017  
**107 KEETHLER ST, MOUNT ORAB, OH 45154**

**REIBER, LORI - (FE) (TOM MILLER) P - 2008 F - 2019**

Stillwater Dtr Children's Min (MIV) 2008; Northmont Parish-Concord, Family Min Coord (MIV) 2009; Northmont Parish-Concord & Dayton South Park, Family Min Coord (MIV) 2010; South Park (MIV) 2010; Oakwood (MIV) 2017  
**206 HADLEY AVE, OAKWOOD, OH 45419**

**REVORD, MICHAEL - (FE) P - 1982 F - 1984**

Rawson New Hope (F) 1982; Wesley (T) 1986; Perrysburg Grace Assoc (T) 1989; Chaplain, St Vincent Medical Ctr (T)(LFT-1/2) 1993; Staff Chaplain, Methodist Health Systems, Memphis TN 1994; Leave of Absence 2008; Transitional Leave 2009; Chaplain, MedWest Haywood Hospital and Hospice 2010  
**41 GINGKO LN, WAYNESVILLE, NC 28786 PHONE 1-828-400-0643**

**REYNOLDS, MATTHEW - (PE) (HEIDI) P - 2015**

Grand Lake (NWP) 2010; Leave-Personal 2017  
**6540 SHANE CT, TIPP CITY, OH 45371 PHONE 1-567-644-8808**

**RHEA, JOSEPH - (FE) (SHERRY) P - 1994 F - 1996**

Salem Heights (S) 1987; Greenwood (F) 1994; Richwood First (S) 1997  
**224 PEARL ST, RICHWOOD, OH 43344 PHONE 1-740-943-3111**

**RHOADS, MICHAEL - (PL)**

Concord (SHV) 2017; Concord & Mt Carmel (Ross) (SHV) 2017  
**32053 US ROUTE 50, CHILLICOTHE, OH 45601 PHONE 1-740-775-5868**

**RICHARDS, JOHN - (FE) (MICHELLE) P - 2006 F - 2009**

Portsmouth Manly (P) 1995; Picketon (P) 2000; Toledo Hope (MWD) 2006; Portsmouth Christ (SHV) 2014; Eaton (MIV) 2019  
**218 MILLER AVE, EATON, OH 45320 PHONE 1-740-876-8503**

**RICHARDS, KATHLEEN - (RE) P - 2002 F - 2007 RETIRED - 2012**

Dunkirk Trinity (L) 1996; Oakdale (D) 1999; Clark Street-Salem Chg (T) 2003; Salem (MWD) 2007; Central (MWD) 2008; Monroe Street (MWD) 2009; Community Charge (FTH) 2009; Leave-Personal 2011  
**416 WOODFIELD SQUARE LN, BRIGHTON, MI 48116 PHONE 1-419-324-6221**

**RICHARDS, TODD - (FL)**

Scioto Ridge Associate (CAS) 2015  
**3202 RIDGEWOOD DR, HILLIARD, OH 43026 PHONE 1-513-581-0613**

**RICHEY, DAVID - (PL) (BEVERLY)**

Richards Chapel (DN) 2006; New Madison (MIV) 2017  
**353 GARFIELD AVE, TROY, OH 45373 PHONE 1-937-552-9750**

**RICHTER, ANITA - (PL)**

Jackson Chapel (CAS) 2019  
**9018 TRINITY CIR, REYNOLDSBURG, OH 43068 PHONE 1-614-832-7202**

**RICHTER, JAMES - (RE) (BARBARA) P - 1999 F - 2002 RETIRED - 2010**

Asbury Theological Seminary 1999; Nauvoo (P) 2000; Family Leave 2005; Celina Bethany (NWP) 2007  
**3179 MACEDONIA RD, BETHEL, OH 45106**

**RIDDLE, JOHN - (FE) (LISA) P - 2017 F - 2019**

Trinity (CAN) 2017  
**1581 CAMBRIDGE BLVD, COLUMBUS, OH 43212 PHONE 1-614-795-3166**

**RIDENOUR, JEFFREY - (FE) (VALLI) P - 1993 F - 1995**

Grover Hill Zion (D) 1993; Stryker (D) 1997; Dtr Cliff Springs Camp, Richland MO 2003; Ext Min-Co-Exec Dtr, Catholic Youth Camp, McGregor, MN 2005; Ext Min-Dir, Camp Findley, Western NY 2006; NW Reg Dir of Church Relations, Otterbein Homes & Bradner (MWD) 2007; Bradner & Amsden (MWD) 2010; Bloomdale Trinity & Bradner (MWD) 2010; Bloomdale Trinity (MWD) 2014; Burgoon & Helena Shiloh (MWD) 2016  
**260 MAIN ST, HELENA, OH 43435 PHONE 1-419-638-2431**

**RIGGS, JAMES - (RE) (PHYLLIS) P - 1986 F - 1989 RETIRED - 2018**

Cloverdale (F) 1985; Harpster (F) 1987; St Marks Assoc (F) 1991; Hilliard Assoc (CS) 1993; Pickerington Peace (N) 2001; Normandy (MIV) 2011  
**8092 KINGFISHER LN, PICKERINGTON, OH 43147 PHONE 1-937-433-1636**

**RIGGS, PHYLLIS - (FE) (JAMES) P - 1987 F - 1989**

Cygnat (F) 1985; Marseilles Circuit (F) 1987; Findlay St Marks Assoc (F) 1991; Leave of Absence 1993; Harrisburg (CS) 1999; Family Leave 2002; Cedar Hill Calvary & Mt Zion (CAS) 2006; Morrow (ORV) 2011

**510 WELCH RD, MORROW, OH 45152 PHONE 1-513-899-3096**

**RIGGS, RICK - (RE) (SUSAN) P - 2009 F - 2011 RETIRED - 2018**

Sharonville Associate (ORV) 2006; Mt Washington (ORV) 2010; Middleburg (CAN) 2014

**7090 OLD CREEK LN, CANAL WNCSTR, OH 43110 PHONE 1-513-314-3349**

**RIKER, DONALD - (RE) (SALLY) P - 1980 F - 1984 RETIRED - 2015**

Abbotsville Caylor Chapel (DN) 1979; Hepburn Charge (L) 1981; Shawnee Associate (L) 1981; Lafayette (L) 1984; South Charleston (S) 1985; Pandora Riley Creek Charge (D) 1990; Zanesville Euclid Ave (N) 1994; Meeker/New Bloomington (F) 2000; East Liberty Chg (CAN) 2006; Incapacity Leave 2007

**3945 S URBANA ST, SOUTH VIENNA, OH 45369 PHONE 1-937-568-9446**

**RILEY, KATHERINE - (RE) P - 1988 F - 1991 RETIRED - 2014**

Somerville Gratis (DS) 1974; Barlow Bartlett (A) 1987; Rocksprings Enterprise (A) 1989; Rawson New Hope (F) 1991; Clark Street-Salem Charge (T) 1994; Sherwood (D) 2003; Coolville Chg (FTH) 2008

**16 HOOPER ST, ATHENS, OH 45701**

**RINEHART, WILLIAM - (RA) (ROXANNE) A - 1999 RETIRED - 2001**

Fostoria Bethel/Pleasantview (F) 1989; Vanlue Christ (F) 1991

**PO BOX 207, BLOOMDALE, OH 44817 PHONE 1-419-512-4464**

**RISLER, PAUL - (FE) (LAURA) P - 1995 F - 1997**

West Union (P) 1993; Athens Central (A) 1997

**29 E CARPENTER ST, ATHENS, OH 45701 PHONE 1-740-707-0711**

**RITCHEY II, JAMES - (FE) (SANDRA CAROL) P - 1990 F - 1994**

Vaughnsville (D) 1994; Pastor, Reform Church of France 1994; McClure (D) 1995; Arcadia (F) 2000; Incapacity Leave 2003

**1121 18TH ST, COLUMBUS, GA 31901 PHONE 1-706-341-7299**

**RITCHIE, BONITA - (FL)**

Fletcher (Assoc) 2003; Congregational Care Pastor, Tipp City (MIV) 2005

**411 W MAIN ST, FLETCHER, OH 45326 PHONE 1-937-418-1030**

**ROACH, DAVID - (RE) (LINDA) P - 1986 F - 1989 RETIRED - 2018**

Glouster-Jacksonville Charge (A) 1981; Ironton Christ (P) 1987; The Plains (A) 1992; Trinity Evangelical (F) 2004; Jackson Christ (SHV) 2009

**18929 RAUBER RD, LOGAN, OH 43138**

**ROADS, GEORGE - (RE) (SUSAN) P - 1961 F - 1963 RETIRED - 1997**

South Salem (Chillicothe)(SP) 1958; Seaman (P) 1961; South Webster (P) 1963; Involuntary Location 1966; Butlerville (W) 1977; Zoardale (W) 1979; Union Chapel (DS) 1985; Marion Oakwood (F) 1989; Calvary (CS) 1993

**PO BOX 1, SEAMAN, OH 45679 PHONE 1-937-386-2375**

**ROADS, SUSAN - (RE) (GEORGE) P - 1994 F - 1996 RETIRED - 2011**

Ridgeway (L) 1991; New Holland-Atlanta Circuit (CS) 1994; Peebles (P) 1997; Monclova-Wilkins Charge (T) 1999; Monclova (T) 2001; Bryan Faith (D) 2003

**PO BOX 1, SEAMAN, OH 45679**

**ROBERTS, GREGORY - (RLPT) (DIANE) RETIRED - 2009**

Sinking Spring (W) 1995; Wapakoneta Salem (L) 2001; New Martinsburg (SHV) 2009; Winchester (SHV) 2013

**5000 MAD RIVER RD, HILLSBORO, OH 45133 PHONE 1-937-402-4338**

**ROBERTSON, EUGGLE - (PL)**

Chillicothe Trinity (SHV) 2014; Waverly Calvary (SHV) 2018

**1158 PROSPERITY RD, WAVERLY, OH 45690 PHONE 1-740-708-5393**

**ROBINSON, CARL - (RE) (SHIRLEY) P - 1946 F - 1951 RETIRED - 1991**

Brown County Parish 1947; Mowerystown 1949; Cherry Grove-Five Mile 1952; High Street (Dayton) 1957; Urbana (S) 1973; Supt Portsmouth Dist 1982; Newark First (N) 1987

**1826 BRIARWOOD LN, NEWARK, OH 43055 PHONE 1-740-366-0608**

**ROBINSON, LENEVIA - (RD) DC - 1993 F - 2001 RETIRED - 2004**

Dir of CE, St Paul & Shepard (CN) 1993; Leave of Absence 1995; Director of Christian Education, Asbury North (CN) 1997

**1620 E BROAD ST APT 206, COLUMBUS, OH 43203 PHONE 1-614-258-4662**

**ROBINSON, VICTORIA - (PE) (ERIC) P - 2019**

North Hampton Asbury (MIV) 2018; Church of the Saviour associate (ORV) 2019

**8005 PFEIFFER RD, MONTGOMERY, OH 45242 PHONE 1-513-791-3142**

**RODE, ALEXANDRA - (FE) (BRIAN) P - 2014 F - 2018**

Lima Trinity (NWP) 2014; Hilltop House, The Greater Hilltop Area Shalom Zone & Methodist Theological School in Ohio 2015; Brookville First (MIV) 2016; Brookville First & New Lebanon (MIV) 2017; Felicity (ORV) 2018; Trinity Lutheran Church 2019

**PO BOX 337, FELICITY, OH 45120 PHONE 1-937-499-4704**

**RODE, GARY - (RE#) (CLAUDIA) P - 1982 F - 1986 RETIRED - 2018**

Pyrmont 1980; Vandalia Assoc 1983; Hicksville Trinity 1985; Spencerville Trinity (L) 1991; Trilby (T) 1997; Elida Immanuel (L) 2002; Perrysburg First (MWD) 2010; Sharonville (ORV) 2014; Seven Mile (ORV) 2018

**1935 MICHELLE LN, MIDDLETOWN, OH 45044 PHONE 1-419-779-3660**

**RODE, PHILIP - (FL)**

Scioto Ridge (CAS) 2014; Nation Chapel (MIV) 2015; Lewis Center (CAN) 2017

**1081 LEWIS CENTER RD, LEWIS CENTER, OH 43035**

**RODEHEFFER, CALVIN - (RE) (MARGERY) P - 1946 F - 1948 RETIRED - 1992**

Marietta-Gilman 1948; Greenville 1953; McKendree (CN) 1959; Supt Portsmouth Dist 1966; Admin-Hill View 1972; Deceased 12/20/2019

**RODGERS, STEVEN - (AM) (SARA) A - 2001**

Newtown (C) 1992; Lilly Chapel Trinity (S) 1997; Crossroads (CS) 2002; London First (CAS) 2007; Milford First (ORV) 2017

**541 MAIN ST, MILFORD, OH 45150 PHONE 1-513-831-5500**

**ROGERS, RODNEY - (RA) (SHERRI) A - 2008 RETIRED - 2013**

Asbury-Starr Chg (A) 2000; Enterprise Chg (A) 2001; Hamden-Winters Chapel Charge (A) 2005; Hamden (FTH) 2008; Hamden & Wilkesville (FTH) 2008

**12134 STATE ROUTE 93 N, LOGAN, OH 43138**

**ROHRER, DAVID - (RE) (NOREEN) P - 2004 F - 2007 RETIRED - 2016**

Harpster (F) 2000; New Hope (A) 2004; Payne St Paul (NWP) 2012

**1716 DAVIS ST, BRIDGEVILLE, PA 15017 PHONE 1-419-377-9355**

**ROPER, JOCELYN - (FE) P - 1998 F - 2000**

Assoc Dir Conf Council on Min 1994; Mt Healthy Shared Ministry (C) 2001; Assistant to DS, Ohio River Valley (ORV) 2006; Director of Diversity Initiatives, West Ohio Conference 2013; Miami Valley District Superintendent (MIV) 2014

**4501 DENLINGER RD, DAYTON, OH 45426 PHONE 1-513-706-7410**

**RORER III, SAMUEL - (RE) (PATRICIA) P - 1987 F - 1989 RETIRED - 2014**

West Berlin Presbyterian, Student Associate 1984; East Liberty (S) 1985; Bellefontaine Assoc (S) 1987; Toledo Asbury (T) 1991; Chaplain US Air Force 1993

**16236 DIAMOND BAY DR, WIMAUMA, FL 33598 PHONE 1-813-260-3882**

**ROSSMAN, DONALD - (RE) P - 1961 F - 1963 RETIRED - 1991**

North Buffalo Brethren, Kittanning PA 1953; Fairhaven-Sugar Valley Charge 1957; Gettysburg-Pitsburg Charge 1961; South Zanesville 1963; Harrison 1966; St Mark (DN) 1973; Bryan Faith (D) 1975; Tyler Memorial (P) 1982; Beaver Emmanuel (P) 1994; Concord-Mt Carmel Chg (P) 1996

**141 UNIVERSITY DR, CHILLICOTHE, OH 45601 PHONE 1-740-851-4354**

**ROSTON, HARLEY - (RE#) (YOLANDE) P - 1971 F - 1979 RETIRED - 2015**

Essex Mt Olive 1985; Jackson Calvary (P) 1991; Richmond Dale-Londonderry Charge (P) 1993; Lucasville Emmanuel (P) 1997; Mechanicsburg (S) 2004; Piketon (SHV) 2015

**530 MARPLE AVE, PIKETON, OH 45661 PHONE 1-740-289-4677**

**ROTH, DEBRA - (FD) P - 2014 F - 2019**

God's Masterpiece Ministries (MIV) 2014; Concord (MIV) 2015; Concord & Pohly Center, United Theological Seminary, Dayton, OH (MIV) 2015; Concord (MIV) 2018; Piqua Grace (MIV) 2018

**1130 KERR RD, TROY, OH 45373**

**ROTH, TIM - (FE)**

(346.1) Texas Conf, Cornerstone (SHV) 2012; Transferred from Texas Conf 12/31/2016

**3146 FIELDS CT, PORTSMOUTH, OH 45662 PHONE 1-740-876-8350**

**ROTHEMICH, RICHARD - (RE#) (DEANNA) P - 1980 F - 1983 RETIRED - 2012**

Haydenville Charge (A) 1978; Rock Springs/Enterprise Charge - Pomeroy (A) 1981; New Lexington Charge - New Lexington (A) 1985; Bremen First (W) 1988; First-Ebenezer Charge (A) 1994; Kirkersville (N) 2002; East Ringgold (CAS) 2012

**800 PLEASANTVILLE RD, LANCASTER, OH 43130 PHONE 1-740-654-2761**

**ROWE, FRANK - (RE) (BEVERLY) P - 1956 F - 1958 RETIRED - 1992**

Genoa (T) 1950; North Baltimore (T) 1959; St Mark's (L) 1962; Linden (CN) 1969; Zanesville Grace (N) 1974; Bryan Wesley (D) 1980; Supt Athens Dist 1986

**78 WILLOW BROOK WAY S, DELAWARE, OH 43015 PHONE 1-614-313-0066**

**ROWLAND, MARK - (FE) (MELINDA) P - 1978 F - 1981**

North Gallia Charge (A) 1978; Anderson Hills-Assoc (C) 1979; Green Camp (F) 1983; Arlington (F) 1987; New Albany (CN) 1998; Anderson Hills (C) 2003

**7663 5 MILE RD, CINCINNATI, OH 45230 PHONE 1-513-260-7342**

**ROY, DAVID - (PL)**

Dunkirk Grace (NWP) 2018

**420 N MAIN ST, DUNKIRK, OH 45836 PHONE 1-419-306-2263**

**ROYALTY, RICHARD - (RE) (JUDITH) P - 1962 F - 1965 RETIRED - 2002**

Anna/Botkins Charge 1964; St Luke, Fairborn 1967; Trinity (CN) 1969; Cleves (C) 1970; Broadway (T) 1974; Good Shepherd, Germantown (DS) 1978; Clifton (C) 1983; Manager Pastoral Care, Scarlet Oaks 1988; Belpre St Marks (A) 1990; Price Hill (C) 1997; Medway (S) 1999

**4172 GOLDFINCH CT, LEBANON, OH 45036 PHONE 1-513-696-8040**

**ROYER, JOSEPH - (FE) (KIM) P - 1999 F - 2001**

Harrod Charge (L) 1996; Ansonia (DN) 2002; Batavia Emmanuel (ORV) 2009

**4312 AMELIA OLIVE BRANCH RD, BATAVIA, OH 45103 PHONE 1-513-463-7378**

**ROZEWICZ, D JOHN - (PL) (SHELLEY)**

Ware's Chapel (MIV) 2005; Southern Charge (FTH) 2009; Thurman-Vega Charge (SHV) 2011; Nation Chapel (MIV) 2019

**10000 BIG PLAIN CIRCLEVILLE RD, LONDON, OH 43140 PHONE 1-740-418-9928**

**RUDISILL, J STEPHEN - (FL) (TINA)**

Kettering Christ (MIV) 2014; Miamisburg Parkview (MIV) 2014; Kettering Christ (MIV) 2017

**136 HILLCREST DR, SPRINGBORO, OH 45066 PHONE 1-937-269-3029**

**RUMMEL, MARCIA - (RE) P - 1981 F - 1983 RETIRED - 2011**

Rodney Charge (A) 1981; Hillsboro First Assoc (W) 1983; Lafayette First (L) 1985; Findlay St Paul's (F) 1988; Appt to attend School 1992; Laurel Charge (W) 1995; Newtown (C) 1997; District Program Coordinator and Sabina (W) 1999; Cincinnati/Wilmington District Staff 2004; North Hampton Asbury (MIV) 2006; North Hampton Asbury & New Carlisle First (MIV) 2007

**3857 CAMBRIDGE PL, LIMA, OH 45804 PHONE 1-567-712-6162**

**RUSS, SCOTT - (FL) (SHELLY)**

Epiphany Youth Pastor (ORV) 2010

**6635 LOVELAND MIAMIVILLE RD, LOVELAND, OH 45140 PHONE 1-513-600-4790**

**RUSSELL, DEREK - (FE) (LINDA) P - 2001 F - 2004**

Marion Greenwood (F) 2000; Beeson Scholar, Asbury Theological Seminary 2004; Lima Forest Park (L) 2005; Hillsboro First (SHV) 2010

**133 E WALNUT ST, HILLSBORO, OH 45133 PHONE 1-937-393-2981**

**RYMER, GEORGIANNA - (RE) P - 1985 F - 1987 RETIRED - 1993**

Unionville Charge (S) 1983; Malta Charge (A) 1985; Plain City (S) 1988; School 1990; Gates-Fourth (CS) 1991; Caldwell Memorial (CAN) 2008

**5106 COUNTRY PLACE LN, PLAIN CITY, OH 43064 PHONE 1-614-530-1878**

**SADAI, GERALD - (PL) (LISA)**

Sugar Valley (MIV) 2012

**4256 PAINTCREEK 4 FOUR MILE RD, CAMDEN, OH 45311 PHONE 1-937-452-3511**

**SAGENDORF, THOMAS - (RE) (JUDITH) P - 1964 F - 1965 RETIRED - 2002**

Powhatan Point Charge, NE OH Conf 1965; Internship For Clergymen In Urban Ministry, Case Western Reserve 1966; East Glenville, Cleveland, EO Conf 1967; Dtr, Interfaith Action Council, Flint, Michigan Detroit Conf 1968; Dtr Grand Rapids Youth Ministry, Grand Rapids MI 1972; Leave Of Absence, Director, Youth Contact Center, Muskegon, Mich 1974; Zanesville First (N) 1976; Linworth (CN) 1980; Marietta Christ (A) 1982; Monroe Street (T) 1989; Bexley (CN) 1995

**456 STROUSE LN, SANDUSKY, OH 44870 PHONE 1-419-702-7359**

**SAINEY, CAROL - (RE) P - 1985 F - 1988 RETIRED - 2011**

Bradner-Portage Center (F) 1986; Middletown Faith (DS) 1991; North (CN) 1996; Chaplain, Residency, Riverside Hospital, Columbus, Ohio 1998; Director of Pastoral Care, Otterbein Home 1999; Dir Pastoral Care, Otterbein Homes, St Marys & Cridersville 2000

**11230 STATE ROUTE 364, SAINT MARYS, OH 45885 PHONE 1-419-394-9846**

**SALICETI, NILSA - (RE) (ANTHONY JOSE) P - 2003 F - 2005 RETIRED - 2018**

Regional Coordinator of Hispanic Ministries (ORV) 2003; State Avenue & Regional Coord of Hispanic Ministries (ORV) 2008; Transferred from Puerto Rico 2008; State Ave & Elberon (ORV) 2010; State Ave (ORV) 2011; State Ave & Hispanic/Latino Ministries Transition Coordinator, West Ohio Conference (ORV) 2012; State Avenue (OVR) 2018

**PO BOX 143, MOCA, PR 676 PHONE 1-513-967-2343**

**SALIERS, DON - (RE) P - 1961 F - 1968 RETIRED - 2008**

Southport Cong Church, Southport, Conn, Minister to Youth 1961; Summerfield, New Haven, Conn, Organist/Choir Dir 1965; First Presbyterian, New Haven, Conn, Organist/Choir Dir 1969; Candler School of Theology 1974; Emory University Worship (Chapel), Atlanta, Organist/Choir Director 1976

**CANDLER SCHOOL OF THEOLOGY, ATLANTA, GA 30322 PHONE 1-404-636-7341**

**SALYERS, BARBARA - (FE) (JEFFREY) P - 1984 F - 1986**

Church of The Master, Wauseon and Tedrow (D) 1984; Grove City Assoc (CS) 1985; Burgess Avenue (CS) 1989; Carroll Shalom (N) 2002; Hopewell (Franklin) (CAS) 2010

**3446 HAVENSPORT RD, CARROLL, OH 43112 PHONE 1-740-756-7258**

**SANDBERG, MARY - (RE) (DAVID) P - 1998 F - 2000 RETIRED - 2013**

Ansonia (DN) 1998; Church of the Saviour Assoc (C) 2002; Warrensburg (CN) 2003; CPE-Riverside Hospital, Columbus, Ohio 2003; Alexandria (N) 2004; Waldo (CAN) 2011

**1988 HYATTS RD, DELAWARE, OH 43015**

**SANDERS, BARBARA - (RE) P - 1984 F - 1986 RETIRED - 1998**

St Paul (C) 1982; State Ave (C) 1984; Deceased 12/27/2019

**SAUM, DONALD - (RE) (PEGGY) P - 1968 F - 1972 RETIRED - 2007**

Athens-Richland (Richland & Clarks Chapel), Athens 1967; Monclova-Wilkins (T) 1974; Missionary, OMS International, East Java Indonesia 1977; Dtr of International Min, OMS International World Hqtr 1994

**4566 SILVER SPRINGS DR, GREENWOOD, IN 46142 PHONE 1-317-885-6680**

**SAUNDERS, LAURA - (FE) (HERBERT LEE) P - 2004 F - 2008**

Wauseon North Dover (D) 2002; Milford Trinity Associate (ORV) 2007; Franklin First (ORV) 2017

**303 S MAIN ST, FRANKLIN, OH 45005 PHONE 1-513-833-7457**

**SAWMILLER JR., RUSSELL - (RE) P - 1951 F - 1953 RETIRED - 1990**

Glendale (C) 1952; Bexley Assoc (CN) 1953; Granville (N) 1956; Waterville (T) 1959; Miamisburg (Dayton) 1962; Indianola (Cols) 1968; UM Union, Columbus 1974; SL 1980; Walnut Hills-Avondale (C) 1981; Dtr Ch & Community Ministries (DN-DS) 1987

**6480 POST RD, DUBLIN, OH 43016 PHONE 1-614-263-7249**

**SAYERS, JON - (FE) P - 1984 F - 1987**

West Park (CS) 1984; Oakland Park (CN) 1994; Glenwood (CS) 1998; Incapacity Leave 2003

**7860 MEADOWLARK LN N, REYNOLDSBURG, OH 43068 PHONE 1-614-264-3209**

**SAYRE, DAVID - (PL)**

Cedar Hill Calvary (CAS) 2018

**9321 BAKER RD SW, STOUTSVILLE, OH 43154 PHONE 1-740-248-8320**

**SAYRE, JAMES - (FD) (MOLLY) P - 2008 F - 2011**

Lebanon Assoc (W) 2003; Groesbeck Assoc (C) 2004; Clifton & Executive Director, Wesley Foundation in Cincinnati (ORV) 2016

**2717 CLIFTON AVE, CINCINNATI, OH 45220 PHONE 1-513-861-2929**

**SCANNELL, PAUL - (FL) (MARLA)**

Morral (F) 2001; Bryan Wesley Associate (NWP) 2007; Elida St Paul (NWP) 2012

**105 E MAIN ST, ELIDA, OH 45807 PHONE 1-419-339-3801**

**SCHAEFER, KATHARINE - (RE) (RICHARD) P - 1991 F - 1993 RETIRED - 2011**

Grace Assoc (DS) 1991; Dayton Ft McKinley (DN) 1996; Incapacity Leave 2005

**1234 WABASH AVE, DAYTON, OH 45405 PHONE 1-937-274-2704**

**SCHAFFER, JEAN - (FD) P - 2013 F - 2015**

New Albany (CAN) 2013

**6496 NEW ALBANY CONDIT RD, NEW ALBANY, OH 43054 PHONE 1-614-354-6631**

**SCHALL, ROBERT - (RE) (PHYLLIS) P - 1965 F - 1968 RETIRED - 1988**

Huntsville-Hopewell Charge, Lima Dist 1965; Collingwood, Toledo, Assoc 1968; Chaplain, United States Navy 1969

**5600 DEEPPDALE DR, ORLANDO, FL 32821 PHONE 1-407-239-8668**

**SCHILLING, DANIEL - (FE) (JOANIE) P - 1992 F - 1995**

New Hope (CN) 1991; Sylvania First Associate (T) 1995; Millbury St Paul (T) 1998; Toledo Calvary (T) 2003; Leave of Absence 2008; Delta Beulah & Swanton Wilkins (MWD) 2009; Leave-Family 2015

**4229 HURLEY DR, TOLEDO, OH 43614 PHONE 1-419-724-9495**

**SCHILLING, JOANIE - (FD) (DANIEL) DC - 1992 F - 1997**

Diaconal Min of Ed & Youth, Church of the Master (CN) 1992; Diaconal Minister of Education Sylvania First (T) 1995; Family Leave 1998; Children's Coordinator, Maumee (T) 2001

**4229 HURLEY DR, TOLEDO, OH 43614 PHONE 1-419-893-8761**

**SCHILLING, WILLIAM - (FE) (BARBARA) P - 2002 F - 2005**

Nauvoo (P) 1986; Verona (DN) 1994; Maineville (W) 2004; Brookville First & Brookville Community (MIV) 2012; Brookville First (MIV) 2015; Leave-Incapacity 2015

**5894 WIMBLEDON PT, CLAYTON, OH 45315 PHONE 1-937-770-1123**

**SCHLEIF, RAE LYNN - (FE) P - 1981 F - 1985**

St Luke Charge, Fairborn 1981; United Theological Seminary 1981; Kenton Epworth (L) 1983; Powell Memorial (F) 1988; Oregon Christ (T) 1992; Supt Defiance District 2000; Defiance District & Napoleon Christ/St Paul Assoc (D) 2005; Maumee Watershed District Superintendent (MWD) 2006; Linworth (CAN) 2008; Assistant to the DS, Maumee Watershed District (MWD) 2015

**25303 FOX HUNT DR, PERRYSBURG, OH 43551 PHONE 1-614-735-0190**

**SCHLICHER, JOHN - (FE) (MICHELLE) P - 1990 F - 1992**

Custar-So Liberty (F) 1987; New Bloomington-Meeker Ch 1990; New Hope (Preble Co) (DN) 1993; Anna (DN) 1995; Swanton Trinity (D) 2003; St Andrew (MIV) 2008; Defiance St Paul (NWP) 2018

**827 CHIPPEWA DR, DEFIANCE, OH 43512 PHONE 1-419-782-3751**

**SCHMUNK, CHARLES - (FE) (BEVERLY) P - 2015 F - 2017**

Bethel Forder Bridge (D) 1998; Continental United (NWP) 2010; Continental United & Continental Christ (NWP) 2013

**21051 ROAD D, CONTINENTAL, OH 45831 PHONE 1-419-596-3663**

**SCHNEIDER, CRAIG - (FE) (LOIS) P - 1989 F - 1991**

Concord Assoc (DN) 1989; Otterbein Assoc (DS) 1990; Chaplain, St Elizabeth Medical Ctr, Dayton 1992; Spiritual Care Division Manager, Good Samaritan Hosp, Dayton 2001; System Director of Spiritual Care, Premier Health Center 2018

**6310 GANDER RD E, DAYTON, OH 45424 (PHONE 1-937-237-8141)**

**SCHNEIDER, DAVID - (RE) (MARIE) P - 1956 F - 1961 RETIRED - 1998**

In School 1956; Farmersville (DS) 1959; Willey Memorial (C) 1965; Basin Area Ministry (C) 1967; Antioch (DN) 1969; Toledo Asbury (T) 1973; Westwood Assoc (C) 1979; Waverly Grace (P) 1985; Dtr Development, Twin Towers 1988

**1116 S RIDGE DR, CINCINNATI, OH 45224 PHONE 1-513-853-2908**

**SCHNEIDER, MICHAEL - (FE) (KIMBERLY) P - 1993 F - 1995**

Van Wert First Assoc (D) 1993; Good Shepherd (DN) 1995; Monfort Heights Associate (C) 1999; Antwerp (D) 2005

**PO BOX 422, ANTWERP, OH 45813 PHONE 1-419-258-7188**

**SCHNIPKE, ALPHONSE - (PL) (AMY)**

Houcktown Circuit (NWP) 2008

**19886 ROAD 18S, COLUMBUS GRV, OH 45830**

**SCHOFIELD MOTTER, REBECCA - (FE) (JEFFREY MOTTER) P - 2000 F - 2003**

Bowling Green Trinity Associate (T) 2000; Helena Shiloh (T) 2002; Bowling Green First Assoc (MWD) 2006; Bryan Wesley (NWP) 2012; Findlay St Andrew's (NWP) 2017

**2601 S MAIN ST, FINDLAY, OH 45840 (PHONE 1-419-308-1222)**

**SCHREINER, ROBERT - (RE) (DEBORAH) P - 1982 F - 1984 RETIRED - 2018**

Hamden Charge (A) 1982; Sugar Grove (L) 1984; Continental Christ (D) 1990; Emmett Chapel (CS) 2000; Morrow Charge (W) 2005; Newtonsville (ORV) 2007; Jackson Calvary (SHV) 2015

**240 BEVERLY HILLS CIR, LYNCHBURG, VA 24502 PHONE 1-740-286-9081**

**SCHROEDER, MARILYNN - (RE) (PAUL) P - 1983 F - 1987 RETIRED - 2008**

New Dover Pottersburg (S) 1982; New Dover Unionville Center (S) 1985; Point Place (T) 1988; Aldersgate (T) 1996; Aldersgate-Collingwood Chg (T) 2002

**4749 OAKRIDGE DR, TOLEDO, OH 43623 PHONE 1-419-292-1486**

**SCHULZE, ANDREW - (FE) (VICKIE) P - 1997 F - 1999**

Lynchburg (W) 1996; Chaplain US Air Force, Shepherd Air Force Base 2000; Mount Gilead UMC, Western North Carolina Conference 2016

**6806 SEATTLE SLEW PL, WHITSETT, NC 27377 PHONE 1-606-356-5265**

**SCHUTTE, JOEL - (FL) (APRILLE)**

Church of the Cross (MWD) 2019

**1750 EASTGATE RD, TOLEDO, OH 43614 PHONE 1-419-509-1132**

**SCHWENN, IVAN - (RE) (LIL) P - 1995 F - 1997 RETIRED - 2004**

Risingsun-Kansas (F) 1993; Wharton Big Oak (F) 2006

**1325 W SILVERLAKE RD SPC 148, TUCSON, AZ 85713 PHONE 1-520-269-6538**

**SCHWERDTFEGER, GLENN - (FE) (CAROLYN WAHLMARK) P - 1990 F - 1992**

Sugar Grove (L) 1990; Maynard Ave (CN) 1994; Christ (CAS) 2006; Maple Grove (CAN) 2011; Bethel International (CAN) 2018

**1343 SLADE AVE, COLUMBUS, OH 43235 PHONE 1-614-270-6383**

**SCOBY, RUTH ANN - (RE) P - 1996 F - 1998 RETIRED - 2017**

Tontogany Calvary (T) 1995; Melrose (D) 1998; West Unity (D) 2001; Christ and Howard (NWP) 2008; Wauseon Christ (MWD) 2009; Cairo & Rockport (NWP) 2015

**3216 CROSSHILL DR, FINDLAY, OH 45840**

**SCOBY, THOMAS - (RE) P - 1964 F - 1970 RETIRED - 1996**

Custar Circuit 1961; West Unity 1966; Van Wert North CT (D) 1968; Pemberville Circuit (T) 1970; Carroll Shalom (N) 1977; Waldo (F) 1980; Ashville Village (CS) 1990

**200 WALNUT CREEK PIKE, CIRCLEVILLE, OH 43113 PHONE 1-740-474-9446**

**SCOTT, CAROLYN - (RE) (HARRY) P - 1982 F - 1985 RETIRED - 2016**

Hilliard (CS) 1982; Harrisburg (CS) 1986; Disability Leave 1990

**617 SHERMAN ST, PANDORA, OH 45877 PHONE 1-419-384-3964**

**SCOTT, HARRY - (RE) (CAROLYN) P - 1971 F - 1974 RETIRED - 2010**

Summit Station (N) 1973; Zanesville Euclid Ave (N) 1977; Reynoldsburg (CS) 1980; Leave of Absence 1981; Commercial Point (CS) 1982; Mt Sterling (S) 1990; Mt Sterling (CS) 1996; Arlington (F) 1998

**617 SHERMAN ST, PANDORA, OH 45877 PHONE 1-419-384-3964**

**SCOTT, LINDA - (RE) (HOWARD) P - 1997 F - 1999 RETIRED - 2012**

Haviland (D) 1995; Newark First Pastor of Nurture (N) 1997; Spring Valley (DS) 1999; Incapacity Leave 2003

**5337 NOTTINGHAMSHIRE LN, WESTERVILLE, OH 43081 PHONE 1-614-939-4923**

**SCOTT, ROBBIE - (FE) (BRIDGET) P - 2007 F - 2010**

Chesterhill Chg (A) 1997; West Union (P) 2003; Mt Orab (SHV) 2008; Assistant to the DS, Foothills District (FTH) 2013; West Milton Hoffman (MIV) 2015

**141 S MAIN ST, WEST MILTON, OH 45383 PHONE 1-937-779-6835**

**SEARFOSS, PATRICIA - (RD) (JOSEPH) DC - 1998 F - 2001 RETIRED - 2013**

Christian Education Director, Forest (L) 1998; Director Christian Education, St John's UCC 2000; Dtr of Community Outreach, Children & Youth Min, Vanlue Bethel (F) 2000; Child Ministry Ada First (L) 2002; Minister of Faith Formation Ada First (NWP) 2007; Ada First and Dtr of Free Store in Ada (NWP) 2008

**PO BOX 657, RUSSELLS PT, OH 43348 PHONE 1-419-234-0614**

**SEARLE, JOHN - (RE) P - 1946 F - 1950 RETIRED - 1988**

Webster (Wood County) 1946; Memorial (Sidney) 1950; First (Marion) 1954; Trinity (Bowling Green) 1965; Supt Defiance Dist 1973; First (Sylvania) 1979

**333 E BOUNDARY ST, PERRYSBURG, OH 43551 PHONE 1-419-410-4496**

**SEIPEL, LOUISE - (FE) (CRAIG) P - 1982 F - 1986**

Barlow-Bartlett (A) 1983; LOA 1985; Athens First Assoc (A) 1985; Ottawa Trinity Assoc (D) (LTFT) 1988; St Marks (CS) 1991; Assoc Dir COM WOC 1993; LOA 1994; Powell (CN) 1995; LOA 2002; Dir of Public Relations with Community Properties of OH Mgt Svs (CN) 2004; Broad Street (CAN) 2012; Stonybrook (CAN) 2017

**485 CHERRY BOTTOM RD, COLUMBUS, OH 43230 PHONE 1-614-471-0252**

**SEITER, RICHARD - (PL) (VICKIE)**

Chesterhill Chg (FTH) 2018; Chesterhill & Bartlett-Palmer Charge (FTH) 2019

**2275 W STATE ROUTE 555, CHESTERHILL, OH 43728 PHONE 1-740-856-9092**

**SELBY, CHARLES - (RE) (JANET) P - 1957 F - 1961 RETIRED - 1998**

Maple Park 1959; Middletown Assoc 1960; Piqua Evangelical 1961; Prince of Peace (C) 1968; Westwood (C) 1970; Luckey-Zion (T) 1972; Whitehouse Zion (T) 1983; Old Fort (F) 1985; Gibsonburg Faith (T) 1989; Metamora (D) 1993

**457 PEACH AVE, LAKESIDE, OH 43440 PHONE 1-419-798-5048**

**SELLERS, JOHN - (PL) (BETH)**

Brownsville (N) 2003; Iliff Charge (FTH) 2006; Iliff Charge (FTH) 2012; Deavertown (FTH) 2016; Deavertown & Cannelville (FTH) 2016; Cannelville (FTH) 2019

**77 WILLIS DR, S ZANESVILLE, OH 43701 PHONE 1-740-704-8610**

**SHAEFFER, RUSSELL - (FE) (KAYCE) P - 2015 F - 2017**

New Hope (T) 2004; Napoleon Christ (MWD) 2008; New Bloomington/Meeker (CAN) 2013; First-Newark (CAS) 2015; Bellefontaine (CAN) 2017

**201 N MAIN ST, BELLEFONTAINE, OH 43311 PHONE 1-419-351-2010**

**SHAFFER, WILLARD - (FE) (PATRICIA) P - 1989 F - 1991**

Richmond Dale-Londonderry (P) 1986; Melrose (D) 1991; South Point (P) 1995; Racine (A) 2003; Nauvoo (P) 2005; Nauvoo & Valley (SHV) 2013

**1403 5TH ST, W PORTSMOUTH, OH 45663 PHONE 1-740-858-2307**

**SHANK, JEREMY - (PL) (MELISSA)**

Fletcher (N) 2004; Fletcher & Fairview (CAS) 2005; Pickerington Fairview (CAS) 2011; Thornville & Pleasantville (FTH) 2012; Thornville (FTH) 2014

**180 E COLUMBUS ST, THORNVILLE, OH 43076 PHONE 1-740-246-5438**

**SHARP, JASON - (PE) (EMILY) P - 2019**

Rockbridge, Shelbyville, KY, Kentucky Conference 2013; Laurel Charge (ORV) 2015; Waynesville (ORV) 2016

**PO BOX 634, WAYNESVILLE, OH 45068 PHONE 1-513-897-5771**

**SHARP, TERRY - (FL)**

Sidney First (MIV) 2016; Sidney First & Fletcher (MIV) 2017; Sidney First & Lockington (MIV) 2018

**1680 WILDWOOD CT, SIDNEY, OH 45365**

**SHARRETT, JAMES - (RE#) (JOLYNN) P - 1996 F - 1998 RETIRED - 2014**

Carey Grace (F) 1995; Active Duty, Military Chaplain 2003; Carey Chg (F) 2005; Heath (CAS) 2007; Chaplain - US Navy 2008; Pataskala (CAS) 2010; Carey Charge (NWP) 2015; Fostoria High Street (MWD) 2015; Fostoria High Street & Amsden (MWD) 2015; Fostoria High Street, Amsden & Shiloh (MWD) 2019

**851 WEST ST, CAREY, OH 43316 PHONE 1-419-722-7268**

**SHARRITTS, FREDERICK RAYMOND - (RE) (PATRICIA) P - 1960 F - 1962 RETIRED - 2001**

Prospect 1962; South Church 1964; Maple Grove Assoc 1967; Ada First (L) 1973; Scioto Ridge (CS) 1976; Lancaster Maple Street (N) 1980; Christ (CS) 1989; Newark Christ (N) 1992; Northern Hills (C) 1998; Bremen Calvary (N) 2001

**1655 LEXINGTON DR, LANCASTER, OH 43130 PHONE 1-740-654-6650**

**SHAW, FRED - (RE) (NANCY) P - 1973 F - 1976 RETIRED - 2011**

Moxahala Charge (A) 1969; Stockport Charge (A) 1970; The Plains (A) 1975; Deerfield (W) 1982; Milford Trinity (W) 1995; Oxford (W) 2005

**109 SPRINGWOOD DR, OXFORD, OH 45056 PHONE 1-513-280-6246**

**SHEAFFER, BEN - (RLPT) (JOYCE) RETIRED - 2016**

Church of the Master (D) 1997

**231 GARDEN ST, NAPOLEON, OH 43545 PHONE 1-419-966-0271**

**SHEGOG, JEANNETTE - (RE) P - 1994 F - 1996 RETIRED - 2012**

Hyde Park Assoc (C) 1994; Mt Zion (C) 1998; Hilltop (C) 2002

**3643 SIGNET DR, WINSTON SALEM, NC 27101 PHONE 1-513-505-5234**

**SHERER, ANGIE - (FE) (JASON) P - 2004 F - 2007**

Chatham Circuit (N) 2002; New Zion (N) 2005; Family Leave 2007; Whitehall (CAN) 2009; Pataskala (CAS) 2014; Monfort Heights (ORV) 2019

**2913 PARKWALK DR, CINCINNATI, OH 45239 PHONE 1-513-481-8699**

**SHIMER, MARK - (RE) (PEGGY) P - 1985 F - 1987 RETIRED - 2015**

Bowersville Paintersville 1984; Bowersville 1985; Dayton Grace Assoc (DS) 1991; Springboro First (W) 1998; Defiance St Pauls (NWP) 2007; Personal Leave 2010

**206 BUTTERNUT CIR, CONWAY, SC 29526 PHONE 1-937-689-7013**

**SHIMFESSEL, HAROLD - (RE) (LOIS) P - 1965 F - 1967 RETIRED - 2003**

West Bend, KY Conf 1965; Owensville (W) 1967; Pataskala (N) 1974; Lebanon (W) 1984; Marysville (S) 1991; Supt Portsmouth Dist 1999

**150 MOUNTAIN VIEW LN, WINCHESTER, KY 40391 PHONE 1-859-842-0808**

**SHOEMAKER, JANIE - (RE) (FLOYD DEAN) P - 1997 F - 1999 RETIRED - 2007**

Rainsboro Charge (W) 1991

**6989 ERVIN RD, HILLSBORO, OH 45133 PHONE 1-937-205-3407**

**SHOEMAKER, LLOYD - (PL) (BARB)**

Sugartree Ridge Charge (SHV) 2014

**10922 COLLIVER RD, HILLSBORO, OH 45133 PHONE 1-937-205-2603**

**SHOLIS, BARBARA - (FE) (ROBERT) P - 1995 F - 1997**

Epiphany (CN) 1992; Worthington Assoc (CN) 1994; Newark First (N) 2004; Capitol Area South District Superintendent (CAS) 2011; Executive Assistant to the Bishop, West Ohio Conference 2013; Parker UMC, Mile High/Pikes Peak District, Rocky Mountain Conference 2018

**21744 SWALE AVE, PARKER, CO 80138**

**SHOLIS, ROBERT - (RE) (BARBARA) P - 2005 F - 2010 RETIRED - 2017**

St Andrew (CN) 2000; Johnstown (N) 2005; Leave of Absence 2008; Perryton/Smith Chapel Charge (CAS) 2009; Madison Mills (CAS) 2011; North Broadway (CAN) 2015; Harrisburg (CAS) 2016

**21744 SWALE AVE, PARKER, CO 80138 PHONE 1-740-641-6976**

**SHONKWILER, CHARLES - (FE) (KAREN) P - 1979 F - 1982**

Mowrystown Charge (W)(SP) 1977; Okeana (W)(SP) 1978; North Dover (D) 1980; Maumee Assoc (T) 1982; Grace (S) 1983; Faith (N) 1988; Chillicothe First (P) 1993; Fairborn St Luke (DS) 1997; Hillsboro First (W) 2003; Blanchester Grace (ORV) 2010

**1393 MEADOW WOOD DR, FAIRBORN, OH 45324 PHONE 1-937-283-5993**

**SHOOK, CHARLES - (RE) P - 1952 F - 1954 RETIRED - 1990**

Cedar Grove, Baltimore Conf 1951; In School, Memorial UMC, Beverly MA 1954; Buckeystown, Baltimore Conf 1958; Dept Children Publishing Genl Bd Ed, Baltimore Conf 1960; Faculty, Boston Univ School of Theol, Baltimore Conf 1966; Dayton Christ, WOC 1972; Epworth (T) 1978; Ch of the Saviour (C) 1986

**PO BOX 177, ANNA MARIA, FL 34216 PHONE 1-941-795-2425**

**SHROM-RHOADS, KIRSTIN - (FD) (JASON ERIC RHOADS) P - 2017 F - 2019**

Coordinator of Discipleship, Grandview UMC, Lancaster, PA, Eastern Pennsylvania Conference 2017; Camp Director, Camp Manidokan, Knoxville, MD, Maryland Conference 2018

**1620 HARPERS FERRY RD, KNOXVILLE, MD 21758 PHONE 1-717-305-8410**

**SHUGERT, BOYD - (FL) (DAWN)**

Franklin Furnace (P) 2000; Franklin Furnace/Scioto Furnace (P) 2000; McClure (D) 2003; Weston (MWD) 2018

**725 S HALEY ST, MC CLURE, OH 43534 PHONE 1-419-748-8506**

**SHUGERT, DWAYNE - (FE) (MELISSA) P - 1998 F - 2001**

Grove City Associate (CS) 1998; Eastview (CS) 2001; Proctorville New Hope (SHV) 2010; Rossford (MWD) 2017

**100 CENTRAL AVE, ROSSFORD, OH 43460**

**SIDWELL, GEORGE - (RE) P - 1950 F - 1952 RETIRED - 1989**

Gambier-Amity-Hopewell Charge (Mansfield) EOC 1946; Amity (Mansfield) EOC 1950; Rio Grande, WOC 1952; Missionary, S Korea 1954; North Broadway (Cols) 1968; Englewood (DN) 1971; Ithaca (DN) 1994

**5155 N HIGH ST APT 507E, COLUMBUS, OH 43214 PHONE 1-937-856-7494**

**SIGMAN, DAVID - (RE) P - 1968 F - 1971 RETIRED - 1999**

Chatham Charge (N) 1968; Bethel/N Union Charge, Van Wert (D) 1969; St Andrews (F) 1973; Cridersville Westview (L) 1977; Aldersgate (T) 1981; Leave of Absence 1989; Derby Five Points Charge (CS) 1990; Pataskala (N) 1995; Appointed to Attend School 1998

**9665 12TH ST, NORTH BENTON, OH 44449**

**SILVEOUS, JON - (PL)**

Good Hope Circuit (SHV) 2013

**434 SPRING AVE, WSHNGTN CT HS, OH 43160 PHONE 1-740-505-0384**



**SIMS, A GAIL - (RE) (KAY FRANCES) P - 1966 F - 1973 RETIRED - 2004**

Patriot Charge 1963; Emory Univ Theol Sch, Assoc Pastor Powers Ferry 1966; Univ of Glasgow, Scotland, Anderson Parish Ch 1968; Friendship-Oldtown (P) 1972; Trinity-Wellston (P) 1977; Cridersville-Westview (L) 1981; Upper Sandusky John Stewart (F) 1990; Columbia Heights (CS) 1996; East Ringgold (CAS) 2009

**6068 HICKORY HILL PL, COLUMBUS, OH 43228 PHONE 1-614-771-9565**

**SIPPEL, ALAN - (RE) (SUZANNE) P - 1970 F - 1973 RETIRED - 2009**

Cincinnati-Shiloh Assoc (C) 1970; Marietta Gilman-John Stewart (A) 1974; Amelia (W) 1978; Grace Assoc (DS) 1984; Church of the Redeemer (CN) 1991; Worthington (CN) 1996

**939 HIGHVIEW DR, COLUMBUS, OH 43235 PHONE 1-614-847-5937**

**SKIPWORTH, A GENE - (RE) (DERITH) P - 1966 F - 1966 RETIRED - 2003**

Oceola 1962; Greenmont Oakpark Community - Dayton 1964; Tiro 1966; Northside (C) 1969; Ohio Youth Commission 1971; Forest Chapel (C) 1973; Southern Hills (DN) 1977; Zanesville Faith (N) 1981; Trinity Assoc (CN) 1986; Church of The Saviour (C) 1990; Disability Leave 1997

**130 BERKSHIRE LOOP, CROSSVILLE, TN 38558 PHONE 1-931-200-0329**

**SLACK, R THOMAS - (RE) (CAROLYN) P - 1970 F - 1974 RETIRED - 2012**

Athens First Assoc (A) 1973; Stratford St Paul's (CN) 1975; Lithopolis (N) 1979; Assoc Dtr, CCOM, Communication/Media Ministries 1988; Northwest Assoc (CAN) 2006

**133 S REMINGTON RD, BEXLEY, OH 43209**

**SLATER JR., WILL - (RE) P - 1984 F - 1987 RETIRED - 2018**

Powell Memorial (F) 1983; Apt to Attend School 1988; Dtr of Assessment & Asst Prof of Psychology, Bluffton College 1991

**1901 WASHINGTON AVE, FINDLAY, OH 45840 PHONE 1-419-358-5922**

**SLAUGHTER, MICHAEL - (RE) (CAROLYN) P - 1974 F - 1977 RETIRED - 2017**

North College Hill (C) 1972; Anderson Hills (C) 1976; Ginghamburg (DN) 1979; Ginghamburg & Fort McKinley (MIV) 2007

**10244 ELMFIELD DR, LOVELAND, OH 45140 PHONE 1-937-361-5071**

**SLEDGE, CECELIA - (FE) (AVERY) P - 2002 F - 2005**

Belmont Assoc (DS) 2000; Riverpoint Ministries (T) 2004; Chaplain and Manager of Pastoral Care Services, Children's Medical Center, Dayton 2009; Leave-Transitional 2015; Leave-Personal 2016

**829 VERNIS DR, BEAVERCREEK, OH 45434 PHONE 1-937-429-1536**

**SMALLENBARGER, KEITH - (FL)**

Bradford (MIV) 2018; Brookville First & State Road (MIV) 2018; Brookville First & Antioch (MIV) 2019

**817 ALBERT RD, BROOKVILLE, OH 45309 PHONE 1-937-510-5549**

**SMALLEY, JEFFREY - (FE) (KATHLEEN) P - 1996 F - 1998**

North Liberty (East Ohio) 1992; West Liberty (S) 1996; Celina St Paul's Assoc 2004; Walnut Hill (CAS) 2007; South Charleston (MIV) & Newport (CAS) 2012; New Zion (CAS) 2019

**10991 SNYDER CHURCH RD NW, BALTIMORE, OH 43105 PHONE 1-740-852-2077**

**SMILEY, LARRY - (RE) (CONNIE) P - 1970 F - 1973 RETIRED - 2005**

Van Wert First Assoc (D) 1972; Minford (P) 1975; Belpre Heights (A) 1977; Rockford First (A) 1984; Maize Manor Assoc (CN) 1988; Emmett Chapel (CS) 1992; Frazeyburg (N) 1995; Hoy Memorial (N) 1997

**5721 GROVE CITY RD, GROVE CITY, OH 43123 PHONE 1-614-875-5069**

**SMITH-PIERCE, MAXINE - (RA) (WILLIE) A - 2002 RETIRED - 2011**

Whitehall Associate (CN) 1994; North Associate (CN) 1995; Shepard/St Paul (CN) 1997; Reynoldsburg Associate (CS) 2000

**1423 PICARD RD, COLUMBUS, OH 43227 PHONE 1-614-562-1763**

**SMITH, DANIEL - (PL) (KAREN)**

Locust Grove (FTH) 2009; Zanesville Nashport (FTH) 2010; Hamden (FTH) 2016

**6671 STATE ROUTE 327, JACKSON, OH 45640 PHONE 1-740-384-4800**

**SMITH, DUANE - (RE) (KAY) P - 1971 F - 1972 RETIRED - 2005**

Grove City (CS) 1971; Calvary (T) 1977; Swanton Trinity (D) 1985; Greenville First (DN) 1993; Fremont Hayes Memorial (T) 2003; Metamora (MWD) 2008

**26610 SHERINGHAM RD, PERRYSBURG, OH 43551 PHONE 1-419-874-0392**

**SMITH, ERVIN - (RE) (BERNICE) F - 1978 RETIRED - 2005**

Prof Methodist Theological School of Ohio 1971; Transferred from CME 1978; Shepherd/St Paul (CN) 2001; Shepherd/St Paul (CN) 2005; Centenary (CAN) 2015

**999 VENETIAN WAY, GAHANNA, OH 43230 PHONE 1-614-855-7705**

**SMITH, HARVEY - (RE) P - 1954 F - 1958 RETIRED - 1997**

Good Shepherd (DN) 1958; Fletcher (DN) 1960; Normandy (DS) 1965; Grace (DS) 1972; Eastmont (DS) 1976; LOA 1988; Dayton Otterbein (DS) 1991

**1473 CLOVERCREST LN, CENTERVILLE, OH 45458 PHONE 1-937-433-2663**

**SMITH, JAMES - (RE) (DIANNE) P - 1977 F - 1979 RETIRED - 2015**

Lucasville - Emmanuel (P) 1978; Ashland Theological Seminary 1980; Oakland Park (CN) 1981; Staff, Pastoral Counseling Services 1988; WellSpring Counseling (CS) 1997; WellSpring Couns & Circleville Bible Coll - Assoc Professor 2003

**116 SCIOTO LANDING BLVD, S BLOOMFIELD, OH 43103 PHONE 1-740-983-6075**

**SMITH, KATE - (FD) P - 2016 F - 2018**

Kettering Christ (MIV) 2012; West Chester Faith Community (ORV) 2014; Peace-Pickerington (CAS) 2016; Hyde Park Community (ORV) 2017

**1345 GRACE AVE, CINCINNATI, OH 45208 PHONE 1-937-269-6543**

**SMITH, KEVIN - (FE) (KIM) P - 1993 F - 1995**

Eastview Assoc (CS)(FL) 1989; Belle Center (S) 1994

**115 WALNUT ST, BELLE CENTER, OH 43310 PHONE 1-937-464-2801**

**SMITH, MARIE - (FE) (TODD) P - 2007 F - 2012**

Peninsula Delaware (346.1) Stillwater Miller Lane (MIV) 2008; Clough (ORV) 2012; transferred from Peninsula Delaware, 2012; Wilmington (ORV) 2017; Summit Station (CAS) 2019

**79 WESLEY DR, PATASKALA, OH 43062 PHONE 1-937-329-1695**

**SMITH, THERON - (RE) (BETTY) P - 1954 F - 1956 RETIRED - 1997**

Wharton (F) 1952; West Union (D) 1957; Linworth (Worthington) 1960; Troy First (DN) 1968; Forest Chapel (C) 1977; Hedges Chapel (CS) 1986; Livingston (CS) 1988; Church of The Saviour (CN) 1993

**4516 TRAILANE DR, HILLIARD, OH 43026 PHONE 1-614-870-9255**

**SMYERS, RICHARD - (RE#) (BARBARA) P - 1975 F - 1978 RETIRED - 2005**

Newark 1967; Corning 1967; Ostrander (CN) 1969; Rushville-Otterbein (N) 1975; In School 1976; Plain City (S) 1980; Minerva Park (CN) 1988; Whitehall (CN) 1994; Sugar Grove (N) 1995; Christian Endeavor (N) 1999; Mutual Grace (MIV) 2005; Mutual Grace & Catawba (MIV) 2006

**1412 CINNAMON DR, MARYSVILLE, OH 43040 PHONE 1-937-644-3117**

**SNOOK, NORMAN - (RE) P - 1950 F - 1956 RETIRED - 1998**

Summer Assoc, Grace, Lemoyne PA, CPC 1953; YMCA Assoc Dtr, MS State Univ (Starkville) CPC 1954; Grace, Jacobus, PA, CPC 1956; EUB Univ Ctr Dtr, OSU, CPC 1960; UM Univ Pastor, United Christian Ctr, OSU 1968; London First 1981; Greenville First (DN) 1989; William Street (CN) 1993

**346 N FRANKLIN ST, DELAWARE, OH 43015 PHONE 1-740-362-3050**

**SNYDER, DORWIN - (RE) P - 1957 F - 1959 RETIRED - 1995**

Burlington-Petersburg, Kentucky Conf, (SP) 1955; Sharpsburg-Bethel, Kentucky Conf 1956; Helena-Nepton, Kentucky Conf 1958; Midway, Kentucky Conf 1960; Burnside, Kentucky Conf 1961; Pleasant Grove, Kentucky Conf 1962; Williamsburg, Kentucky Conf 1964; Toledo-Central, West Ohio Conf 1967; Genoa (T) 1969; Dayton-Trinity East 1973; In School 1980; Kettering Medical Center 1982; Pastoral Counseling Middletown 1989; Chaplain Miami Valley Hosp 1990

**4088 FOREST RIDGE BLVD, DAYTON, OH 45424 PHONE 1-937-233-8248**

**SNYDER, LARRY - (RE) (BETH) P - 1998 F - 2000 RETIRED - 2014**

Mutual/Cable (S) 1991; Huntsville/Hopewell (S) 1994; Quincy (S) 1998; Elida St Pauls (L) 2001; Oak Harbor (T) 2004; Incapacity Leave 2009

**3226 RAVENWOOD BLVD, TOLEDO, OH 43614 PHONE 1-419-382-0168**

**SNYDER, MARILYN KAY - (RE) P - 1990 F - 1993 RETIRED - 2017**

Staff Chaplain, Mt Carmel East Hospital, Columbus OH 2001

**12400 PARK BLVD, SEMINOLE, FL 33772 PHONE 1-727-754-0030**

**SNYDER, RICK - (FL) (REBECCA)**

Morgan Chapel/Mt Pisgah (A) 1998; Logan Immanuel Associate (A) 2000; FLO-IN Chg (D) 2001; Continental Multiple Chg Parish (NWP) 2007; Continental United (NWP) 2008; Marseilles Circuit (NWP) 2010, Twin Oaks (NWP) 2018

**307 N 3RD ST, OAKWOOD, OH 45873 PHONE 1-419-594-2417**

**SNYDER JR., W THOMAS - (RE) P - 1962 F - 1965 RETIRED - 1986**

Transferred from Kentucky 1966

**601 GRAY GOOSE CT, W CARROLLTON, OH 45449 PHONE 1-937-304-7977**

**SOLEAU JR., RAYMOND - (PL)**

Pemberville (MWD) 2018

**600 W STEVENSON ST, GIBSONBURG, OH 43431 PHONE 1-734-770-6166**

**SOLO, RUTH - (RE) (RICHARD) P - 1998 F - 2001 RETIRED - 2019**

Amsden-Rehobeth (F) 1996; Findlay St Andrews Assoc (F) 1999; Englewood (DN) 2004; Elida St Paul (NWP) 2007; Walnut Hill (CAS) 2012; Perryton/Smith Chapel Charge & Wright Memorial (CAS) 2016; Pioneer/West Franklin Charge (MWD) 2017

**1805 BIRCHWOOD AVE, TOLEDO, OH 43614 PHONE 1-419-812-3032**

**SOMMERVILLE, BETTY JO - (RLPT)**

Marshall & Rainsboro (SHV) 2017; Newtown (ORV) 2019

**9690 CRESTBROOK DR, CINCINNATI, OH 45231 PHONE 1-513-476-3391**

**SONANDER, MARY - (RE) P - 1988 F - 1990 RETIRED - 1999**

Arcanum Trinity (DN) 1988; Oregon Faith (T) 1996; Canaanville-Stewart (A) 2000

**9000 HOCKING HILLS DR APT 127, THE PLAINS, OH 45780 PHONE 1-740-593-6523**

**SONNENBERG, DOUGLAS - (FE) (BETH) P - 1993 F - 1995**

Centerville Assoc (DS) 1990; Portsmouth Franklin Ave (P) 1995; Loveland (C) 2000; Bethany (ORV) 2013

**6388 CINCINNATI DAYTON RD, LIBERTY TWP, OH 45044 PHONE 1-513-777-4448**

**SOUDERS, JAMES - (FE) (JENNIFER) P - 2006 F - 2009**

Fairfield St Marks (ORV) 2006; Middletown Jacksonburg (ORV) 2009

**4654 MIDDLETOWN OXFORD RD, MIDDLETOWN, OH 45042 PHONE 1-513-423-3933**

**SOWERS, JOHN - (PL) (VERONICA)**

Saltillo (FTH) 2014; Saltillo & Ebenezer Muskingum (FTH) 2015; Ebenezer Muskingum (FTH) 2016; Ebenezer Muskingum & Deavertown (FTH) 2019

**6155 PARKDALE DR, COLUMBUS, OH 43229 PHONE 1-740-704-7729**

**SPANGLER, N WAYNE - (RE) (BETTY JANE) P - 1963 F - 1965 RETIRED - 1995**

Asbury Third (C) 1956; Christ Assoc, Bethel Park PA, W PA Conf 1958; Chester, W PA Conf 1959; Craigsville UMC, WV Conf 1962; Casstown-Bethel Chs, OH Conf (S) 1963; Arlington (F) 1967; Waynesfield (L) 1970; Good Shepherd (DS) 1977; Sabina (W) 1978; St Mark (DN) 1981; Wayne (F) 1985; Ostrander (CN) 1989; Paulding (D) 1991

**711 PETIGREW DR, REYNOLDSBURG, OH 43068 PHONE 1-614-322-1243**

**SPARLING, STEPHEN - (OR) (TERRI) RETIRED - 2019**

Albany (FTH) 2019

**1841 CHARLOAISE LAKE DR, BIDWELL, OH 45614 PHONE 1-330-774-3295**

**SPEARS, JAMES - (FE) (KATHERINE) P - 1978 F - 1981**

Baltimore Beulah-Dumontville Charge (N) 1978; Lewis Center (CN) 1980; Maize Manor Assoc (CN) 1985; Newtonsville (W) 1988; Waverly Grace (P) 1992; Jackson Christ (P) 1999; Canal Winchester Hope (CS) 2000; Marietta Norwood (A) 2002; Norwood and Faith (FTH) 2007; Hicksville Trinity/Mark Center (NWP) 2009

**2442 STATE ROUTE 18, HICKSVILLE, OH 43526 PHONE 1-419-542-8652**

**SPEICHER, CALEB - (FE) (CINDY) P - 2015 F - 2017**

Kansas & Risingsun St Pauls (MWD) 2011; Sulphur Grove Y Campus (MIV) 2013; Trinity-Grove City (CAS) 2016

**4900 HAUGHN RD, GROVE CITY, OH 43123 PHONE 1-937-309-9199**

**SPENCER-SMITH, SUSAN - (RE) (GRANT BEAMER) P - 1994 F - 1996 RETIRED - 2008**

St Andrew (Beavercreek) (DS) 1991; Eleazer (DS) 1992; Bowling Green Assoc (T) 1994; Newark Cox (N) 1995; Somerset (N) 1999; Chatham (N) 2000; Church of the Saviour (CN) 2002; Leave of Absence 2006

**1143 BARONE DR, WEIRTON, WV 26062 PHONE 1-614-245-8336**

**ST. PETER, SUSAN - (RE) P - 2008 F - 2011 RETIRED - 2019**

Scott Trinity/Union (F) 2004; Wings of Grace Ministries (F) 2005; Scott Trinity-Union (NWP) 2008; Holgate (MWD) 2010; Holgate & Malinta Memorial (MWD) 2015

**322 PITTSBURGH AVE, HOLGATE, OH 43527 PHONE 1-419-619-1797**

**STAAS III, DILLON - (RE) (REBECCA) P - 1988 F - 1990 RETIRED - 2018**

Cairo (L) 1985; Quincy (S) 1990; Walnut Grove (Hardin Co) (L) 1993; Portsmouth Wesley (P) 1997; Cornerstone (P) 2002; Van Wert First (D) 2003; Lebanon (ORV) 2011; St Marys Wayne St (NWP) 2016

**860 S KEMP RD, CRIDERSVILLE, OH 45806**

**STAFFORD, LINDA - (RE) P - 1978 F - 1990 RETIRED - 2016**

Derby-Five Points 1978; East Ringgold 1979; Defiance Pandora-Riley Charge 1981; Leave of Absence 1985; New Hampshire (L) 1990; Dunkirk Grace (L) 1995; Incapacity Leave 2001

**159 THRUSH CT, LIMA, OH 45806 PHONE 1-419-645-4154**

**STAHR, BEVERLY - (PL) (CLAYTON)**

Fairview & New Zion (FTH) 2017; Fairview (FTH) 2018

**20535 STATE ROUTE 180, LAURELVILLE, OH 43135**

**STALEY, BARB - (RLPT) (CHARLES) RETIRED - 2014**

Port Jefferson-Maplewood Chg (DN) 2000; Sidney First Assoc (DN) 2002; Pemberton (MIV) 2014

**21675 DIGMAN SLAGLE RD, SIDNEY, OH 45365 PHONE 1-937-726-5217**

**STARK, PAUL - (FE) (TRACI) P - 1988 F - 1990**

New Marshfield Chg (A) 1987; Athens First Assoc (A) 1988; St Paul Assoc (C) 1992; Director, Wesley Foundation UC 1999; Findlay Christ (F) 2004; Howard and Christ (NWP) 2006; Dtr of Campus Min and Religious Life, Heidelberg College 2008

**310 E MARKET ST, TIFFIN, OH 44883 PHONE 1-419-448-2066**

**STARKEY SR., MICHAEL - (FE) (ELISE) P - 1995 F - 1997**

Bryantsville (Kentucky) 1992; Bettsville Salem (F) 1995; Mt Nebo (A) 2000

**3640 HAPPY HOLLOW RD, BETHEL, OH 45106 PHONE 1-937-379-1225**

**STARR II, ERNEST - (PL)**

Washington Avenue (CAS) 2011; Horizon Prison Initiative, Chillicothe Correctional Institution (CAS) 2016; Church for All People, Re-Entry Coordinator (CAS) 2018

**PO BOX 49417, DAYTON, OH 45449 PHONE 1-614-445-7342**

**STAUBER, RORY - (RE) (CINDY) P - 1987 F - 1994 RETIRED - 2011**

Cairo (L) 2001; Assoc Prof of Religion Ohio Northern 2002; Dtr Pathways to Mission & Vocation, Bluffton Univ (NWP) 2006

**130 GARMATTER ST, BLUFFTON, OH 45817 PHONE 1-419-233-3331**

**STAUFFER, JAMES - (FE) (KAREN) P - 1998 F - 2000**

Mt Nebo (W) 1995; Marysville Associate (S) 2000; Sharonville (C) 2002; Sharonville and Norwood Grace Supervising Elder (C) 2004; Upper Sandusky Trinity Evangelical (NWP) 2009

**127 RIVERS EDGE LN, UPPER SANDSKY, OH 43351 PHONE 1-419-731-4025**

**STEARNS, LYNDSLEY - (PE) P - 2019**

Richland (FTH) 2019

**60 POMEROY RD, ATHENS, OH 45701 PHONE 1-937-408-1954**

**STEARNS, RANDY - (RE#) (MELANIE) P - 1982 F - 1985 RETIRED - 2016**

Belfast (W) 1979; Grove City - Minister of Youth (CS) 1983; Brice (CS) 1985; Supt Springfield Dist 2003; Ohio River Valley District Superintendent (ORV) 2006; Assistant to the Bishop, West Ohio Conference 2011; Faith Community (ORV) 2013; Hamilton Grace (ORV) 2016

**1490 CEREAL AVE, HAMILTON, OH 45013 PHONE 1-937-408-3610**

**STEELE, JAMES - (PL)**

Alma (SHV) 2006; Alma & Waverly Omega (SHV) 2008; Andersonville (SHV) 2010; Londonderry (SHV) 2018

**266 CONSTITUTION DR, CHILLICOTHE, OH 45601 PHONE 1-740-775-6850**

**STEELE, KATHARINE - (PE) P - 2017**

Newtown (ORV) 2017; Leave-Personal 2018

**7221 FAIRPARK AVE, CINCINNATI, OH 45216 PHONE 1-513-582-6811**

**STEELE, LAURIE - (FE) (FRANK) P - 2017 F - 2019**

St Paul Community-Assoc (ORV) 2008; Hartwell (ORV) 2011; Hartwell & Hartzell (ORV) 2017

**8999 APPLEWOOD DR, BLUE ASH, OH 45236 PHONE 1-513-891-8527**

**STEELE, WES - (RE) (DEBORAH) P - 1977 F - 1979 RETIRED - 2013**

Center-Spring Grove Charge (CS) 1976; Obetz (CS) 1977; Harrisburg Yoked Parish, Harrisburg (CS) 1978; Harrisburg (CS) 1978; Euclid Ave (T) 1983; Cheviot (C) 1985; Columbia Heights (CS) 1992; Bethel (CN) 1995; Monfort Hgts (C) 2001; Centerville (MIV) 2009

**4866 APPLE GROVE CT, GROVEPORT, OH 43125 PHONE 1-937-422-0131**

**STEFFY, THURLOW - (FE) (JANET) DC - 1996 F - 1999**

Minister of Music, Faith UMC, Tulsa OK 1996; Findlay St Marks Assoc (F) 1998; Greater Leipsic Multiple Parish Associate (NWP) 2007; Transferred from FD to FE, 2009; Rockford (NWP) 2009

**202 S FRANKLIN ST, ROCKFORD, OH 45882 PHONE 1-419-363-3618**

**STEINECKER, MELISSA - (FE) (ROBERT) P - 2003 F - 2006**

Waterville Associate (T) 1998; Northwood Hayes (T) 2003; Woodville Assoc (T) 2003; Stony Ridge (T) 2004; Luckey Zion (T) 2004; Luckey/Stony Ridge (T) 2005; Luckey Zion (MWD) 2008; Elmore St Paul Trinity (MWD) 2010; Unity (MWD) 2013; Convoy (NWP) 2015; Risingsun St Paul's/Kansas Charge & Missional Specialist for NWP & MWD Districts 2017; Aldersgate (MWD) 2018

**10679 AVENUE RD, PERRYSBURG, OH 43551 PHONE 1-419-874-5432**

**STENGEL, CARLA - (RE) (JOHN) P - 1977 F - 1979 RETIRED - 2011**

Rum Creek (S) 1977; New Jasper Eleazer (DS) 1978; Eleazer (DS) 1982; United Theol Seminary 1992; South Park Associate (DS) 2000; Germantown (DS) 2002

**3501 US ROUTE 68 S, XENIA, OH 45385 PHONE 1-937-287-2119**

**STEPHANS, SCOTT - (OE)**

North Bend (ORV) 2019

**25184 CIDER CIRCLE DR, WEST HARRISON, IN 47060 PHONE 1-812-637-3821**

**STEPHENS, DAVID - (RE) (JANICE) P - 1974 F - 1978 RETIRED - 2009**

Zoardale Charge (W) 1973; Bethany (W) 1979; Church of The Cross (T) 1989; Aldersgate (DN) 1998; Brecon (C) 2004; Leave of Absence 2007; Villar's Chapel (ORV) 2008; Villar's Chapel (ORV) 2009

**9953 EDGEWOOD LN UNIT G, CINCINNATI, OH 45241 PHONE 1-513-620-1854**

**STERLING, KELLY - (FL) (TIM ALBERTSON)**

Findlay St Marks-Assoc (NWP) 2009; Van Buren (NWP) 2016

**1152 SANDPIPER LN, BOWLING GREEN, OH 43402 PHONE 1-419-348-1695**

**STEVENS, DEBORAH - (FE) (GARY) P - 1995 F - 1997**

Assoc Director of Development United Seminary 1995; Clayton (DN) 1998; Howard (F) 2000; North Broadway (CAN) 2006; North Broadway & Como Avenue (CAN) 2008; North Broadway (CAN) 2011; Jerome (CAN) 2015; Leave-Personal 2017; Broad Street (CAN) 2017

**4314 SCENIC DR, COLUMBUS, OH 43214 PHONE 1-614-915-1073**

**STEWART, JAMES - (RE) (BARBARA) P - 1961 F - 1964 RETIRED - 2001**

Alexander EUB, Kansas 1964; Mc Cracken, Kansas (Yoked With Alexander EUB) 1966; Cherry Grove (C) 1968; Bowling Green Trinity (T) 1984; Waterville (T) 1994; Weston (T) 2005

**5043 SEAMAN RD, OREGON, OH 43616 PHONE 1-419-705-8434**

**STEWART, KENNETH - (FL) P - 2013 F - 2015**

Piqua Greene St (MIV) 2012; Leave-Personal 2017; Ware's Chapel (MIV) 2019

**1060 FOOS RD, W MANCHESTER, OH 45382 PHONE 1-402-641-6434**

**STEWART, PAULA - (FE) P - 2011 F - 2013**

Toledo Aldersgate-Collingwood Assoc (T) 2002; Collingwood (T) 2005; Collingwood & Central (MWD) 2012; Elliston Zion (MWD) 2014; Elliston Zion & La Pointe (MWD) 2015; Clough (ORV) 2017

**2010 WOLFANGEL RD, CINCINNATI, OH 45255 PHONE 1-513-231-4301**

**STICKLEY-MINER, DEANNA - (FD) (ED MINER) DC - 1992 F - 1999**

Dtr Diaconal Studies & The COS Methesco 1996; MTSO Assistant Dean 1999; Dtr Connectional Mission and Justice 2002; Director of Connectional Ministries, West Ohio Conference 2014

**32 WESLEY BLVD, WORTHINGTON, OH 43085**

**STILWELL, JAMES - (RLPT) (PAM)**

Coldwater Charge (NWP) 2018

**4329 WILLIAM AVE, CELINA, OH 45822 PHONE 1-269-365-7923**

**STOCKMAN, HAROLD - (RE) (NORMA) P - 1965 F - 1967 RETIRED - 2006**

Continental Circuit 1960; Denominational Headquarters, Youth Work (Dayton) 1963; Bucyrus East Circuit 1964; Pasco & Pemberton Yoked Parish 1967; Price Hill (C) 1970; Minerva Park (CN) 1979; St Andrew's Assoc (F) 1981; Oak Harbor (T) 1984; West Milton (DN) 1991; Epworth (C) 1995; Cherry Grove (C) 2001; Batavia Faith (W) 2002

**480 THOMAS DR, SPRINGBORO, OH 45066 PHONE 1-937-619-0134**

**STOCKTON, DOUGLAS - (RE) (LINDA) P - 1988 F - 1990 RETIRED - 2019**

Port William (W) 1985; Batavia Faith (W) 1988; Kingsley (D) 1995; Van Wert Wesley (D) 2000; Gallipolis Grace (A) 2005; Marietta Christ (FTH) 2008; Arlington (NWP) 2010; Bethel (ORV) 2017

**1600 ALLISON BLVD, AUBURN, IN 46706 PHONE 1-419-721-8184**

**STONECYPHER, JESSICA - (FD) (SAM) P - 2015 F - 2017**

Zanesville Central Trinity, Children's Ministry (FTH) 2015; Urban Agriculture Specialist, Muskingum Soil & Water Conservation District (3/4) & Farm Manager of Administration & Marketing, Hope Farms (1/4) (FTH) 2016; Vocational Agriculture Instructor, MidEast Career & Technology Centers 2018

**2979 LOVERS LN, ZANESVILLE, OH 43701 PHONE 1-740-683-4321**

**STOVER, GREGORY - (RE) (LINDA) P - 1974 F - 1978 RETIRED - 2016**

Martinsville Charge (W) 1973; Marathon (W) 1975; Sidney First Assoc (DN) 1976; Church Of The Cross (T) 1979; Sharonville (C) 1989; Supt Cincinnati Dist 1999; Supt Cincinnati Dist & Armstrong Chapel (C) 2005; Armstrong Chapel (ORV) 2006

**28 SEMINOLE CV, LAKE WAYNOKA, OH 45171**

**STOVER, SAMUEL - (RE) (DOROTHY) P - 1973 F - 1976 RETIRED - 2013**

Beaver Emmanuel Wesley (P) 1973; St Pauls (T) 1978; John Wesley (C) 1983; Mason (W) 1994; Forest Chapel (C) 2003

**691 CHRISTOPAL DR, CINCINNATI, OH 45231 PHONE 1-513-522-2986**

**STRAUB, BRIAN - (RE) (KATHLEEN) P - 1973 F - 1976 RETIRED - 2013**

Marseilles Circuit (F) 1975; St Marks (F) 1978; Clark Street (T) 1980; Clark Street & Salem (T) 1983; St Luke's (CN) 1985; Asbury South (CS) 1989; Maumee (T) 1997; Bethany (W) 2000

**1789 LYNNHAVEN DR, COLUMBUS, OH 43221 PHONE 1-614-551-8416**

**STRAWHUN JR., WILLIAM LEE - (FE) (BETH)**

Piqua Grace (DN) 1988; East Missouri Conference Manchester 1992; East Missouri Conference Attend School 1995; West Missouri Conference Nixa Aldersgate 1996; Missouri Conference Nixa Aldersgate 2003; Missouri Conference Asbury College 2006; Westwood (ORV), Missouri (346.1) 2008; Transferred from Missouri Conf 2010

**3460 EPWORTH AVE, CINCINNATI, OH 45211 PHONE 1-513-661-3139**

**STRINGER, HENRY - (RE) (SUZANNE) P - 1973 F - 1976 RETIRED - 2011**

Appointed To Attend School at Methesco 1973; Director of Admissions, Methesco 1975; Appointed to attend Graduate School, The Ohio State University 1986; HL 1991; Asbury North (CN) 2000; Superintendent Columbus South District 2004; Capitol Area South Superintendent (CAS) 2006

**754 PADDLECREEK DR, WESTERVILLE, OH 43082 PHONE 1-614-306-0593**

**STUCKEY, PAUL - (RE) (MARGARET) P - 1950 F - 1956 RETIRED - 1995**

Blue Lick (L) 1950; Benton Ridge Circuit (F) 1952; Hicksville Trinity (D) 1956; Lima Sharon Park (L) 1960; Denominational Editor of Youth Publication 1965; Westerville Church of the Master (CN) 1967; Supt Findlay Dist 1973; Kettering Christ (DS) 1978; Supt Dayton South Dist 1984; Dayton Grace (DS) 1989; Christ (DS) 2001

**1003 DEER RUN RD, CENTERVILLE, OH 45459 PHONE 1-937-433-4190**

**STUHMER, EDWIN RICHARD - (FE) (DOLORES) P - 2003 F - 2008**

Local Pastor 1993; Red Lion (W) 1993; McGonigle (W) 1998; Sharon (D) 2003; Leave of Absence 2005; St Paul Trinity (MWD) 2006; New Zion (CAS) 2011; Tunnel Charge (FTH) 2019

**117 MEADOW LN, MARIETTA, OH 45750 PHONE 1-740-304-5133**

**STUNTZ, WAYNE - (FE) (JEANNE) P - 1998 F - 2000**

Church of the Good Shepherd Associate (CN) 1997; Grove City Assoc (CS) 2001; Faith-Canal Winchester (CAS) 2011; Lafayette/Newport Charge (CAS) 2019

**6770 EAST ST SE, LONDON, OH 43140 PHONE 1-614-578-0443**

**STURM, HAROLD - (RE) P - 1958 F - 1961 RETIRED - 1990**

Athens EUB, Ohio Southeast Conf 1956; New Hope EUB, Miami Conf 1958; Oak Hill EUB, Ohio Southeast Conf 1961; Mills Memorial, West Ohio Conf 1968; Deceased 11/21/2019

**SUGARBAKER, DAVID - (OF)**

Manchester (SHV) 2014

**33 W 2ND ST, MAYSVILLE, KY 41056 PHONE 1-606-301-8338****SULLIVAN, MARY - (FE) (TERRY GLAZER) P - 2002 F - 2005**

Middleport-Heath (A) 2000; Napoleon St Paul Assoc (D) 2000; Metamora (D) 2005; Toledo St Paul's (MWD) 2008; Toledo St Paul's &amp; Collingwood (MWD) 2014; Toledo St Paul's (MWD) 2014; Friendly Center &amp; Toledo St Paul's (MWD) 2017; Toledo St Paul's (MWD) 2019

**2547 BROADWAY ST, TOLEDO, OH 43609 PHONE 1-419-265-2232****SULLIVAN, VERNAGAYE - (RE#) P - 1985 F - 1988 RETIRED - 2008**

Hopewell, Perry Co (N) 1986; Hoytville (F) 1988; Ayersville (D) 1991; Dtr of Prg Min (A) 1994; Middleport Heath (A) 1994; Hamilton First (W) 2000; Waverly Grace (P) 2003; Assistant to the DS, Shawnee Valley (SHV) 2008; Assistant to the DS, Shawnee Valley District &amp; Piketon (SHV) 2011; Assistant to the DS, Shawnee Valley District (SHV) 2013; East Liberty Charge (CAN) 2014; Wayne (MWD) 2015; Wayne &amp; Bradner (MWD) 2017

**206 E MAIN ST, WAYNE, OH 43466 PHONE 1-740-739-8573****SUMMERS JR., VANCE - (RE) (LESLIE) P - 1965 F - 1967 RETIRED - 2005**

Admin Asst to the Bishop, Nashville-Carolina Area 1966; Field Dtr, Dorchester Project, Dorchester Committee 1968; Co-dtr, Specialized Ministries, (CN-CS) 1969; Assoc Dtr, Conference Council on Ministries 1974; Clifton Church (C) 1979; Supt Toledo Dist 1983; Dtr Conference Council on Ministries 1988; Bowling Green First (T) 1994; Marion Epworth (F) 2000; Church of the Redeemer (CN) 2002

**1017 CONESTOGA DR, COLUMBUS, OH 43213 PHONE 1-614-367-1833****SUNG, SHIN - (PL)**

Columbus Korean (CAN) 2018

**5899 CLEVELAND AVE, COLUMBUS, OH 43231 PHONE 1-614-882-5819****SUTTON, JERRY - (RLPT) (ELSIE) RETIRED - 2019**

Roseville St Pauls (FTH) 2006

**6805 DILLON HILLS DR, NASHPORT, OH 43830 PHONE 1-740-453-2151****SUTTON, R STANLEY - (RE) (JERILYN) P - 1975 F - 1978 RETIRED - 2010**

Student 1975; Rochester St Luke (Detroit Conference) 1977; Ortonville (Detroit Conference) 1982; Treasurer Detroit Conference 1984; Transferred to West Ohio Conference 1994; Treasurer West Ohio Conference 1994

**4588 WESLEY WOODS BLVD, NEW ALBANY, OH 43054 PHONE 1-614-433-7343****SWAISGOOD, LARRY - (RE) (DELORIS) P - 1978 F - 1982 RETIRED - 2011**

Findlay Zion (F) 1976; Uniopolis/St John's Charge (L) 1978; Coal Grove Memorial (P) 1983; Monfort Heights Assoc (C) 1986; Maple Street (N) 1989; Marion Calvary (F) 1996; Bowling Green Trinity (T) 1998; Hyde Park Bethlehem (C) 2005; Trilby (MWD) 2011

**16030 POTTER RD, WESTON, OH 43569 PHONE 1-513-885-4795****SWANSON GROVES, REBECCA - (OP) (JOHN)**

Armstrong Chapel (ORV) 2019

**5125 DRAKE RD, CINCINNATI, OH 45243 PHONE 1-513-561-4220****SWARTZ, DAWN - (FE) (JOHN) P - 2012 F - 2015**

Rum Creek (CAN) 2010; New Dover &amp; Ostrander (CAN) 2012; Chaplain, Wesley Glen 2014

**174 MEADOWLARK LN, COLUMBUS, OH 43214 PHONE 1-614-557-9191****SWEIGART, GLENN - (RLPT) (JANE) RETIRED - 2012**

Liberty (DS) 1999

**1117 BERMUDA DR, MIAMISBURG, OH 45342 PHONE 1-937-866-7905****SWISHER, STEPHEN - (FE)**

Centerville (MIV) 2013; Epiphany (ORV) 2014; Etna (CAS) 2015

**PO BOX 70, ETNA, OH 43018 PHONE 1-740-927-4554****SYKES, MARGARET - (FE) (STEVEN R) P - 2017 F - 2019**

Troy First (MIV) 2011; Troy First &amp; Christiansburg (MIV) 2012; Casstown-Bethel Charge (MIV) 2013; Concord (MIV) 2019

**541 NORTHPOINT CT, TROY, OH 45373 PHONE 1-937-216-0850****TAYLOR, TRACY - (PL)**

New Harmony (SHV) 2016

**2097 COMMONS CIR, BATAVIA, OH 45103 PHONE 1-513-846-3898****TENNANT, DAVID - (FL) (JEMMA)**

Christian Education, Clough (ORV) 2010; Director of Discipleship, Church of the Saviour (ORV) 2012; Owensville (ORV) 2016

**5601 PLEASANT VIEW DR, MILFORD, OH 45150****TETTAU, RICHARD - (FD) (DIANE) P - 2000 F - 2003**

Granville Centenary Associate (N) 1999; Church of the Cross Associate (DS) 2000; Dtr Education &amp; Youth Pastor, Miamisburg Parkview &amp; St James (MIV) 2006; Xenia Faith Community Associate (MIV) 2008; Leave-Transitional 2018; Spiritual Care Coordinator, Hospice of Dayton 2018

**46 N DETROIT ST STE B, XENIA, OH 45385 PHONE 1-937-272-2640**

**THIE, BRIAN - (FE) (DONNA) P - 2002 F - 2006**

Sharon Charge (W) 1998; Hyde Park Community Assoc (C) 2002; Oakwood (DS) 2004; Farmersville (MIV) 2015  
**110 W CENTER ST, FARMERSVILLE, OH 45325**

**THOENE, WESLEY - (PL)**

Syracuse Charge (FTH) 2016  
**34648 CREW RD, POMEROY, OH 45769 PHONE 1-740-416-5523**

**THOMAS, ANTHONY - (PE) (SUSAN) P - 2018**

Aldersgate (MWD) 2014; New Hope (SHV) 2017; New Hope & Chesapeake (SHV) 2019  
**175 TWP RD 1234, PROCTORVILLE, OH 45669 PHONE 1-740-886-5311**

**THOMAS, LAURA - (PE) P - 2018**

Ware's Chapel (MIV) 2014; Leave-Personal 2019  
**1060 FOOS RD, W MANCHESTER, OH 45382 PHONE 1-937-510-8601**

**THOMAS, NORMAN - (RE) (WINIFRED) P - 1955 F - 1957 RETIRED - 2000**

Appt To Attend School 1955; Oregon Conf; Portland, Errol Heights 1956; Attend School, Oregon Conf 1960; Rhodesia Conf Conference Director of Christian Education 1962; Furlough 1966; Secretary of Urban Evangelism, Christian Council of Rhodesia 1967; Lecturer and Dean of Students, Epworth Theological College 1970; Furlough 1972; Assoc Director, Mindolo Ecumenical Centre 1973; Africa Task Force, Board of Global Ministries 1976; Director of Mission & Evangelism Program, Boston Univ Seminary 1979; Assoc Professor of World Christianity United Theol Seminary 1983; Professor of World Christianity, United Theological Seminary 1985  
**2889 SAN PASQUAL, PASADENA, CA 32079 PHONE 1-626-795-6131**

**THOMAS, PHILIP - (PL) (OLGA)**

Chesterhill Chg (FTH) 2011; Coolville Charge (FTH) 2017  
**26601 SMITH RD, COOLVILLE, OH 45723 PHONE 1-740-667-6367**

**THOMAS, RICHARD - (RE) (BONNIE) P - 1973 F - 1977 RETIRED - 2019**

Putnam Chapel (A) 1971; New Plymouth Charge (A) 1971; Hancock Chapel - Potato Run (Indiana) 1974; Jacob's Chapel (Indiana Conf) 1975; Little York Charge (S Indiana Conf) 1975; Northeast Cluster, Meigs Cooperative Parish (A) 1976; Director, Meigs Cooperative Parish 1979; Emmett Chapel (CS) 1983; Westview (L) 1990; Bethany (W) 1998; Portsmouth Franklin Ave (P) 2000; Cornerstone (P) 2002; Greenville First (DN) 2003; Tunnel Chg (FTH) 2006  
**255 MOORELAND RD, BELPRE, OH 45714 PHONE 1-740-423-5519**

**THOMAS, RICHARD L - (RE) (JENNIE) P - 1972 F - 1975 RETIRED - 2012**

Arlington (DN) 1973; Vandalia (DN) 1975; Fort Jefferson (DN) 1976; Woodville (T) 1981; Maize Manor (CN) 1991; Milford First (W) 1995; Two Rivers (CAN) 2012  
**2239 WESLEY WAY APT A, REYNOLDSBURG, OH 43068**

**THOMAS, ROBERT - (RE) (MARY BETH) P - 1975 F - 1978 RETIRED - 2017**

Waterford Charge (A) 1977; Englewood (DN) 1981; Mount Blanchard (F) 1984; London (S) 1989; Friendship (C) 1996; Epworth Toledo (MWD) 2006; Stonybrook (CAN) 2014  
**4682 COLLINGVILLE WAY, COLUMBUS, OH 43230 PHONE 1-419-787-0753**

**THOMAS, SARA - (FE) P - 2005 F - 2008**

Mason Associate (W) 2003; Hyde Park Community Assoc (ORV) 2008; Maize Manor (CAN) 2014; Chief Strategist for Vital Congregation, Nashville, TN, General Board of Discipleship 2014; Asbury South (CAS) 2016; Assistant to the DS, Capitol Area South District (CAS) 2017  
**32 WESLEY BLVD, WORTHINGTON, OH 43085 PHONE 1-513-404-0459**

**THOMAS JR., WILLIAM - (FE) (KIMBERLY) P - 2001 F - 2004**

Bowlusville (S) 1997; Waldo (F) 2001; Gallipolis Grace Assoc (A) 2005; Gallipolis Grace (FTH) 2008; Convoy (NWP) 2017  
**PO BOX 128, CONVOY, OH 45832 PHONE 1-419-749-2103**

**THOMPSON, CECIL - (FL)**

Gethsemane (CAS) 2017; Braden (MWD) 2018  
**1047 STEEPLE CHASE CIR, TOLEDO, OH 43615 PHONE 1-614-623-5837**

**THOMPSON, DOUGLAS - (FE) (DIANA) P - 1987 F - 1989**

Pitchin (S) 1981; Brighton (S) 1982; Columbus Avenue (S) 1985; South Webster (P) 1986; Waterford (A) 1988; West Unity (D) 1995; Oak Hill Cooperative Parish (P) 1999; South Charleston (S) 2005; West Mansfield/Big Springs (CAN) 2012  
**220 E CENTER ST, W MANSFIELD, OH 43358 PHONE 1-937-355-2401**

**THOMPSON, MARJORIE - (RE) P - 1996 F - 1998 RETIRED - 1998**

McKendree (DN) 1991; New Carlisle Good Shepherd (S) 1996; Grover Hill Zion (D) 1997  
**11217 PREBLE COUNTY LINE RD, BROOKVILLE, OH 45309 PHONE 1-937-884-5685**

**THURSTON, ANDREA - (PL) (LAWRENCE)**

Shiloh (MWD) 2015; Shiloh & Perrysburg First (MWD) 2018; Perrysburg First (MWD) 2019  
**3290 TIFFIN RD, FREMONT, OH 43420 PHONE 1-419-874-1911**

**TIBBETS, JACK - (PL)**

Liberty Center-Colton Charge, Delta Beulah & Wilkins (MWD) 2018  
**4171 COUNTY ROAD 1-2, SWANTON, OH 43558 PHONE 1-419-340-2840**

**TICHENOR, RUSSELL - (FE) (MICHELLE) P - 2006 F - 2009**

Fletcher (MIV) 2006; Lithopolis (CAS) 2011; Maumee (MWD) 2015

**504 DUSSEL DR, MAUMEE, OH 43537 PHONE 1-419-893-0003****TISSOT, JOSH - (FE) (LINDSAY) P - 2015 F - 2017**

Van Wert Wesley (NWP) 2014; Church for All People, Resident (CAS) 2015; Wapakoneta First (NWP) 2017

**504 GLYNWOOD RD, WAPAKONETA, OH 45895****TITKO, CHARLES - (RE) (DORIS) P - 1962 F - 1965 RETIRED - 1997**

Cambridge First Assoc 1961; Warrensburg 1962; Obetz-Walnut Hill 1964; Walnut Hill 1967; Miamisburg Parkview (DS) 1970;

Perrysburg Grace (T) 1977; Northwest (CN) 1984; Normandy (DS) 1989; Zanesville Central Trinity (N) 1991

**4040 DURANGO CT, ESTERO, FL 33928 PHONE 1-239-676-4280****TO, DAVID - (FE) (RUTH) P - 2013 F - 2016**

Scioto Ridge (CAS) 2011; Grove City (CAS) 2013; Findlay Howard &amp; Findlay Zion (NWP) 2015

**1231 HEATHER DR, FINDLAY, OH 45840 PHONE 1-419-306-5509****TOLLIVER, MARION - (PL)**

Long Run/Pleasant View Charge (CAS) 2015

**1091 NOCTURNE RD E, REYNOLDSBURG, OH 43068 PHONE 1-614-370-0151****TOLLIVER JR., WILLIAM - (RE) (EMMA LEE) P - 1958 F - 1960 RETIRED - 1995**

Van Buren Street (Dayton) 1956; South Point (W) 1960; Heath (Zanesville) 1963; HL 1967; Amelia (W) 1969; North Broadway

Assoc (CN) 1974; Canal Winchester (CS) 1980; Maynard Ave (CN) 1983; Walnut Hill (CS) 1990; Cedar Hill-Hoy Memorial

Charge (N) 1993

**472 E TORRENCE RD, COLUMBUS, OH 43214 PHONE 1-614-267-6556****TOMLINSON, KURT - (FE) (ELAINE) P - 2001 F - 2004**

Gordon (DN) 1997; Reynoldsburg Associate (CS) 2000; Oregon Christ (T) 2002; Lebanon (ORV) 2012; Van Wert Trinity (NWP)

2017

**220 S WALNUT ST, VAN WERT, OH 45891 PHONE 1-419-238-9541****TOMLINSON, MARYANN - (RE) (TED) P - 2004 F - 2007 RETIRED - 2017**

Pyrmont (DN) 2001; Bethel No Union Chg (D) 2003; Lima St Marks (NWP) 2011; Malta (FTH) 2014

**1019 WESTCHESTER CT, VAN WERT, OH 45891****TONG, CAROL - (RE) (DONALD) P - 1996 F - 1998 RETIRED - 2010**

Lakeview Trinity (S) 1994; Lakeview Christ (S) 1995; Lakeview Christ/Rum Creek (S) 1995; Rawson New Hope (F) 1997;

Gratiot (N) 2000; Leave of Absence 2005; New Dover-Unionville Center Chg (CAN) 2006; New Dover (CAN) 2007

**206 TANGLEWOOD DR, URBANA, OH 43078 PHONE 1-937-652-1113****TRACY, ERNEST - (RE) (CANDACE) P - 1967 F - 1971 RETIRED - 1987**

Farmington Salem (Peninsula Conf) 1967; Trappe Faith Chapel (Peninsula Conf) 1969; Ripley South Ripley (Western New

York Conf) 1970; Cherry Creek (Western New York Conf) 1976; Tarlton South Perry (A) 1980; Crooksville Charge (A) 1983;

Bainbridge (A) 1985

**7916 MEADOWLARK LN S, REYNOLDSBURG, OH 43068 PHONE 1-614-404-3718****TRAN, PAUL THONGSOUK - (RE) (TUYET) P - 1989 F - 1992 RETIRED - 2014**

Gates Fourth Laotian (CS) 1988; Dtr of the SE Asian UM Ministries of Central OH 1992; Consultant for Southeast Asian

Ministry, WOC 2000; Como Ave (CN) 2003; and West Ohio Southeast Asian Ministries 2003; Virginia Conf (346.1) 2008; Leave-

Personal 2011

**5812 NIKE DR, HILLIARD, OH 43026 PHONE 1-571-315-0245****TRAPP, DAWN - (FE) (JOHN) P - 2017 F - 2019**

Elizabethtown (ORV) 2012; Elizabethtown &amp; Addyston (ORV) 2013; Elizabethtown (ORV) 2013; Elizabethtown &amp; North Bend

(ORV) 2017; North Bend (ORV) 2018; Delta United (MWD) 2019

**702 HOLLY LN, DELTA, OH 43515 PHONE 1-812-576-2208****TREGO, WILLIAM - (FE) (KELLY) P - 2002 F - 2005**

Ashville Zion (CS) 1999; Trinity Lilly Chapel (S) 2002; Attend School 2006

**2760 MABEL ST, BERKELEY, CA 94702 PHONE 1-510-665-7870****TROPF, LOIS - (RD) (PAUL) DC - 1986 F - 1997 RETIRED - 2000**

Dir of CE, Westwood (C) 1986; Minister of Christian Education, Westwood (C) 1997; LOA 1998; Mason Associate (W) 1998

**3093 FUTUNA LN, NAPLES, FL 34119 PHONE 1-239-594-1724****TROPF, PAUL - (RE) (LOIS) P - 1950 F - 1952 RETIRED - 1990**

Manchester First 1949; Portsmouth Trinity Assoc 1951; Story-Hypes Memorial (S) 1954; Marysville First (S) 1960; Epworth (T)

1964; Armstrong Chapel (C) 1978

**3093 FUTUNA LN, NAPLES, FL 34119 PHONE 1-239-594-1724****TROY, LINDA - (FE) (LEONARD) P - 2001 F - 2004**

Church of the Saviour (C) 1998; The John Wesley (C) 1999; Leave of Absence (C) 2005; Appointed to Attend School (C) 2006;

Loveland Assoc (ORV) 2006; Brecon (ORV) 2011; Deerfield (ORV) 2014

**9109 WILLOW CREEK DR, LOVELAND, OH 45140 PHONE 1-513-227-8414**



**TRUMBULL, CHRISTOPHER - (PL) (MAGGIE)**

McGonigle Charge (ORV) 2015

**746 ROCKFORD DR, HAMILTON, OH 45013 PHONE 1-513-896-6071**

**TRUMBULL, DONALD - (PL) (MELISSA)**

New Moorefield (MIV) 2007; Lockington (MIV) 2011; Dayton Eastmont (MIV) 2015; Lewisburg (MIV) 2016

**7778 W STATE ROUTE 185, COVINGTON, OH 45318 PHONE 1-937-418-1088**

**TRUMBULL, MAGDALENE - (PL) (CHRIS)**

Seven Mile (ORV) 2015; Christ-Prince of Peace (ORV) 2018

**746 ROCKFORD DR, HAMILTON, OH 45013 PHONE 1-513-896-6071**

**TUMLIN, BRUCE - (RE#) (KIM) P - 2014 F - 2016 RETIRED - 2019**

Montpelier St Paul (NWP) 2008; Elida Immanuel (NWP) 2013; New Dover/Ostrander (CAN) 2019

**8492 STONEWOODS LN, POWELL, OH 43065 PHONE 1-803-315-1683**

**TUMLIN, THOMAS - (FE) (YVONNE) P - 1982 F - 1986**

Edenton Charge, Blanchester 1980; Burlington, South Point 1984; Appointed to Attend School 1987; Ginghamburg Assoc (DN) 1989; Assoc Dtr D Min Program, Asbury Theological Seminary 1999; Assoc Prof, Pastoral Leadership, Asbury Theological Sem 1999; Dtr, Doctor of Ministry Program, Asbury Theological Sem 2001; Assoc Professor of Leadership, Asbury Theological Sem 2001; Supt Findlay Dist 2003; Assoc Professor of Leadership, Asbury Theological Sem 2003; Northwest Plains District Superintendent (NWP) 2006; Dean of Beeson & Prof of Leadership, Asbury Theological Seminary, Assoc Prof 2008; Associate Provost for Global Initiatives & Academic Affairs, Asbury Theological Seminary 2015

**500 LEBEAU DR, NICHOLASVILLE, KY 40356 PHONE 1-859-221-3883**

**TUNISON, STEPHANIE - (FD) (DAVID SCOTT) DC - 1995 F - 1998**

Counselor, LifeWay (C) 1995; Executive Director, Youth Incorporated 1996; CEO Wesley Community Services 2010; Leave-Transitional 2014; Ripples Exec Coaching & Consulting, Vistage Intl 2015; Professional Pastoral Counseling Institute, Inc 2017

**10010 KERR CEMETERY RD, LOVELAND, OH 45140**

**TURNER-SHARAZZ, DIANE - (RE) P - 1988 F - 1991 RETIRED - 2017**

Wesley (CS) 1988; Apt to attend school 1991; Instr Methodist Theological School of Ohio 1994; Dtr Course of Study, MTSO and McKinley (MIV) 2007; Dtr of Course of Study, Methodist Theological School of Ohio and Springfield Covenant (MIV) 2010; Covenant (MIV) 2013; Camden (MIV) 2017

**3843 OCANA AVE, LONG BEACH, CA 90808 PHONE 1-562-452-7317**

**TURNER, NANCY - (FD) (MARK) P - 2003 F - 2006**

St Paul Associate (C) 2003; Art & Soul (ORV) 2008

**510 TERRACE AVE, CINCINNATI, OH 45220**

**TURNER, ROBERT - (FE) (SUZANNE) P - 2002 F - 2005**

Zanesville Faith Assoc (N) 2002; Zanesville Faith (N) 2005; Summit Station (CAS) 2010; Leave-Personal 2016

**125 S HAMILTON RD, GAHANNA, OH 43230 PHONE 1-740-683-5729**

**TURPIN, DENISE - (RE) (CURTIS) P - 2004 F - 2007 RETIRED - 2017**

Fremont Hayes Memorial Assoc (T) 2002; Fremont Hayes Memorial (T) 2005; Columbus Parkview (CAS) 2010; Marysville First (CAN) 2012

**247 RESIDENCE DR, MARYSVILLE, OH 43040 PHONE 1-937-738-7865**

**TWINING, SHARRON - (RA) (JAMES) A - 2000 RETIRED - 2008**

Patterson (L) 1992; Emmaus Circuit (D) 1995; Farmer-Ney Charge (D) 1998; Gilboa-Belmore Chg (D) 2002; Deshler/Gilboa Charge (D) 2006; Little Hocking/Decatur Charge (A) 2006; Leave of Absence 2007

**534 DEWEY ST, DELPHOS, OH 45833 PHONE 1-000-000-0000**

**ULDERICH, MAX - (FL) (KATHY FRASURE)**

Gibsonburg Trinity (MWD) 2012; Gibsonburg Trinity & Gibsonburg Faith (MWD) 2017; Gibsonburg (MWD) 2018

**503 ELISE LN, GIBSONBURG, OH 43431 PHONE 1-330-307-5037**

**ULMER, ROBERT - (FE) (MAGGIE) P - 2015 F - 2017**

Jackson Center (MIV) & Rum Creek (CAN) 2014; Hamilton Lindenwald (ORV) 2018

**105 W FAIRWAY DR, HAMILTON, OH 45013 PHONE 1-513-863-8822**

**UPTON, DOUGLAS - (RE) (JULIE) P - 1992 F - 1994 RETIRED - 2009**

West Leipsic/Bethel Charge (D) 1988; Ridgeway-Mt Victory (L) 1994; St Paris (S) 2002

**5157 E COUNTY ROAD 75 N, LOGANSPOUT, IN 46947 PHONE 1-574-722-5780**

**VALENTINE-DERRER, ASHLEY - (FD) (BRIAN) P - 2001 F - 2004**

Children's Ministry Coord & CARE Coordinator, Richmond, IN 2004; Transferred from Eastern Pennsylvania 2007/2008; First English Lutheran Church, Children's Ministry Coordinator, Richmond, IN 2014

**11196 NIAGARA DR, FISHERS, IN 46037**

**VAN WINKLE, MATTHEW - (FL) (TRACY)**

Long Run/Pleasant View Charge (CAS) 2009; Kirkersville (CAS) 2012; Johnstown (CAS) 2017

**173 S MAIN ST, JOHNSTOWN, OH 43031 PHONE 1-740-967-6691**

**VAUGHN, ROBINA - (FE) P - 1995 F - 1997**

Caldwell Memorial (S) 1994; New Hampshire Charge (L) 1995; Fairborn St Luke Associate (DS) 2000; Newark Christ (N) 2002; Grace (W) 2005; Columbus: Asbury North (CAN) 2010; Leave-Incapacity 2011

**3411 WINDRIDGE DR, COLUMBUS, OH 43232 PHONE 1-614-834-5266**

**VELASCO, ROMEO - (OR)**

Cygnets Faith, Cloverdale Charge 1987; Kingscreek 1991; Ohio City 1993; Peace 1996; transferred to California-Nevada Conference 2002; Wagram (CAS) 2015

**618 MAWYER DR, WORTHINGTON, OH 43085 PHONE 1-614-309-3818**

**VERMILLION, WENDELL - (RE) (FAYE) P - 1978 F - 1981 RETIRED - 2014**

Jackson Grace (SHV) 2003

**79 N DAVID AVE, JACKSON, OH 45640 PHONE 1-740-286-4366**

**VESPER, KEITH - (FE) (CAROLYN) P - 1976 F - 1981**

Vice President, Mission and Ministry, Ohio Health, Columbus (CN) 1998

**10571 BELMONT PL, POWELL, OH 43065 PHONE 1-614-544-4399**

**VIEIRA, BETH - (FE) P - 2015 F - 2017**

Fort Jefferson (MIV) 2015; Felicity (ORV) 2016; Eaton (MIV) 2018; Chaplaincy Resident, Cincinnati VA Medical Center, Cincinnati 2019

**7392 RIDGEPOINT DR APT 10, CINCINNATI, OH 45230 PHONE 1-937-456-4670**

**VINCENT, BRUCE - (RE) (JUDY) P - 1995 F - 1997 RETIRED - 2019**

Trimble (A) 1992; New Marshfield Charge (A) 1992; Waterford Charge (A) 1995; Georgetown (W) 1998; Continental Christ (D) 2000; Kingscreek (S) 2001; Green Hills Retirement Community (S) 2002; and Waldo (F) 2005; Attend School/CPE and Waldo (CAN) 2007; Manager of Pastoral Care, Chaplain, Springfield Masonic Community (MIV) 2008; Director of Pastoral Care, Springfield Masonic Community (MIV) 2010; Chaplain, Springfield Masonic Community (MIV) 2013

**2655 W NATIONAL RD, SPRINGFIELD, OH 45504 PHONE 1-937-508-6116**

**VINSON, BRIAN - (FE) (TARA) P - 2002 F - 2007**

Stonybrook Assoc (CN) 2002; New Knoxville (L) 2005; Millersport (CAS) 2008; Wellston Hope (SHV) 2012; Church Planning Coordinator, Lusaka, Zambia 2014

**LEOPARDS HILL ROAD THE ORCHARDS #5, , PHONE +26-0976074612**

**VO, LOAN - (PL) (HAI NGOC NGUYEN)**

Vietnamese Congregation at Maize Manor (CAN) 2018

**22 LIBERTY RIDGE AVE, POWELL, OH 43065 PHONE 1-614-589-7883**

**VOGELE, SANDY - (PL) (JIM)**

Oregonia (ORV) 2012; Red Lion (ORV) 2015

**4756 HAMILTON AVE, CINCINNATI, OH 45223 PHONE 1-513-476-7673**

**WACK, GREGORY - (FE) (KAREN) P - 1997 F - 1999**

Farmer-Ney Charge (D) 1989; Continental United (D) 1998; Continental Multiple Chg Parish (D) 2001; Hicksville Grace (NWP) 2007; Bethel (Van Wert Co) & North Union (NWP) 2011; Waynesfield & Perry (NWP) 2019

**117 GUTHRIE ST, WAYNESFIELD, OH 45896 PHONE 1-567-259-5301**

**WACKER, DUANE - (RE) (LILIAN) P - 1968 F - 1970 RETIRED - 2008**

Saranac, Troy Conf 1969; Chesapeake (P) 1972; Baltimore Christ-Dumontville (N) 1973; Otterbein Assoc (DS) 1976; Miami Valley Hospital 1980; Chaplain, Medcenter One 1981

**1123 MORNINGSIDE ST, BISMARCK, ND 58501 PHONE 1-701-258-1670**

**WADDLE, W RICHARD - (RE) (BERTHA) P - 1955 F - 1962 RETIRED - 1995**

Greeneville Circuit, TN 1955; Cumberland Heights, TN 1957; Hillsboro-East Danville, OH Miami Conf 1959; St Paul, TN 1963; Batavia, OH Miami Conf 1964; Chaplain US Army 1967; Christ, The Prince Of Peace 1970; Heath (N) 1982

**5072 STATE ROAD 252, BROOKVILLE, IN 47012 PHONE 1-765-914-1158**

**WADE JR., JAMES - (OR) (ELLEN)**

Springbank (SHV) 2016; Springbank & Chillicothe Trinity (SHV) 2017

**1886 BIERS RUN RD, CHILLICOTHE, OH 45601 PHONE 1-740-770-9035**

**WAGNER, ANDREW - (FE) P - 2003 F - 2006**

Bowling Green First Assoc (T) 2001; Toledo Epworth Assoc (MWD) 2006; West Carrollton Memorial (MIV) 2007; Leave-Personal 2015; Church of the Saviour (ORV) 2017; Xenia Faith Community (MIV) 2019

**100 COUNTRY CLUB DR, XENIA, OH 45385 PHONE 1-937-305-2163**

**WAGNER, JAMES - (RE) P - 1958 F - 1962 RETIRED - 1999**

Oak Street EUB, Dayton 1959; First EUB, Westerville 1962; Southern Hills EUB, Dayton 1964; Columbia Heights (CS) 1971; Athens First (A) 1978; Gen Bd of Discipleship, Nashville TN 1984; Fairview (DS) 1993

**5800 FOREST HILLS BLVD APT C206, COLUMBUS, OH 43231 PHONE 1-614-948-5318**

**WAGNER, JOHN - (FE) (JOANN) P - 1982 F - 1985**

Tyner IN 1982; Michigan City, IN 1985; Epworth, South Bend IN 1989; Union Chapel, Decatur IN 1997; Fairview (DS) 1999; Huber Heights Aldersgate (DN) 2004; Middletown First (ORV) 2012

**120 S BROAD ST, MIDDLETOWN, OH 45044 PHONE 1-937-269-1661**

**WAGNER, PATRICIA - (FE) P - 1998 F - 2000**

First (DS) 1996; North Broadway Assoc (CN) 2002; Maynard Ave (CAN) 2006; Maple Grove (CAN) 2018

**459 E SCHREYER PL, COLUMBUS, OH 43214 PHONE 1-614-572-4081**

**WAIBEL, VALERIE - (RE) P - 1978 F - 1980 RETIRED - 2018**

Laurelville/Adelphi Charge (A) 1979; Reynoldsburg Assoc (CS) 1984; Church Of The Redeemer Assoc (CN) 1990; Obetz/Faith (CS) 1999; Hamilton Lindenwald (ORV) 2007

**1604 GREENVIEW DR, GROVE CITY, OH 43123 PHONE +15-1386346669396600**

**WAITE, JEFFREY - (RE) (RUTH) P - 1978 F - 1981 RETIRED - 2017**

Heritage Assoc (C) 1976; Lucasville Emmanuel (P) 1980; Belle Center (S) 1986; High Street (F) 1992; Walnut Grove (Hardon Co) (NWP) 2006

**7063 US HIGHWAY 68, KENTON, OH 43326 PHONE 1-419-675-1603**

**WALDRON, MICHAEL - (RLPT) RETIRED - 2015**

Grover Hill Zion (NWP) 2010

**PO BOX 532, VAN WERT, OH 45891 PHONE 1-419-238-1493**

**WALKER, BRYAN - (PL) (KISHA)**

Milford Calvary (ORV) 2016

**10570 RIDGEVALE DR, CINCINNATI, OH 45240**

**WALKER, JEANINNE - (FE) (GARY) P - 1992 F - 1994**

Canaanville-Stewart Charge (Guysville Charge name change) (A) 1992; Milford Calvary (W) 1995; Findlay St Andrews Associate (F) 1997; Shiloh Associate (CS) 1999; Gaines Assoc (C) 2002; York Street Assoc (C) 2002; York Street (C) 2005; York Street & New Vision (ORV) 2018

**816 YORK ST, CINCINNATI, OH 45214 PHONE 1-513-617-6716**

**WALLACE, JOHN - (RE) P - 1978 F - 1984 RETIRED - 2018**

Flint Central (Flint) 1980; Detroit Lola Valley (Detroit West) 1984; Detroit Redford (Detroit) 1990; The Church of Good Hope (Milwaukee) 1993; Christ (CS) 1997; Attend School 2006; Johnstown (CAS) 2011; Church of the Saviour (CAN) 2014

**2170 WILLOWICK SQ, COLUMBUS, OH 43229 PHONE 1-614-202-0687**

**WALLACE, TODD - (FL) (TRACIE)**

Resurrection Hope (SHV) 2009; Sugar Grove (SHV) 2013

**4685 STATE ROUTE 41 SE, WSHNGTN CT HS, OH 43160 PHONE 1-740-352-6689**

**WALLEN, EDWARD - (RE) (MARGUERITE) P - 1966 F - 1971 RETIRED - 2001**

Belleville Trinity, OH Sandusky Conf 1963; Chapel Hill, OH Sandusky Conf 1965; Eaton (DN) 1968; New Madison (DN) 1969; Rio Grande Charge (A) 1971; Dtr, Gallia Ministries (A) 1971; Etna (N) 1973; Portage (T) 1976; Fremont Hayes (T) 1980; Otterbein Home-St Marys 1985; Otterbein-Portage Valley 1987; Hill View Retirement Ctr 1990; Sharon Park (L) 1997

**804 PARK DR, WAPAKONETA, OH 45895 PHONE 1-419-738-8618**

**WALLICK, BENJAMIN - (FE) (CARRIE) P - 2016 F - 2018**

Fremont Hayes Memorial (MWD) 2013; Fremont Trinity (MWD) 2015

**204 N WAYNE ST, FREMONT, OH 43420 PHONE 1-419-680-8016**

**WALLICK JR., DONALD - (FE) (LINDA) P - 1992 F - 1994**

Brandt (DN) 1990; Toledo Upton (T) 1992; Ottawa River (T) 1993; Batavia Faith (W) 1995; King Avenue Associate (CN) 1999; Church of the Good Shepherd (CAN) 2006; Crossroads/New Horizons Charge (CAS) 2019

**1073 S HAGUE AVE, COLUMBUS, OH 43204 PHONE 1-614-323-2985**

**WALLICK, LINDA - (FE) (DONALD) P - 1991 F - 1993**

Monroe St Assoc (T) 1991; Batavia First (W) 1995; Linworth Associate (CN) 1999; Summit (CN) 2002; Personal Leave 2009; Canal Winchester Hope (CAS) 2010; Wagram (CAS) 2015; Leave-Medical 2015; St Joseph's Hospice, Aftercare Hospice & Mt Carmel West 2016; Chaplain Residency, OhioHealth, Columbus, Ohio (CAN) 2017; Contingent Chaplain, Riverside Hospital, Columbus, Ohio (CAN) 2018

**1073 S HAGUE AVE, COLUMBUS, OH 43204 PHONE 1-614-619-8781**

**WALLS, JERRY - (FE) P - 1982 F - 1984**

Wauseon Zion (D) 1981; Assoc Prof Asbury Theo Seminary 1985; Leave of Absence 2008

**7411 FONDREN RD, HOUSTON, TX 77074 PHONE 1-859-684-7576**

**WALTER, CHRISTOPHER - (FE) (AMANDA) P - 2014 F - 2016**

Bowling Green First (MWD) 2013; Caring Points Charge (NWP) 2018

**420 S BUTTERNUT ST, DESHLER, OH 43516**

**WALTER JR., MERLE - (RE) (NANCY) P - 1978 F - 1980 RETIRED - 2010**

Cove Spring (DN) 1975; Millersport (N) 1979; Otterbein (DS) 1984; Tipp City (DN) 1990; Sabbatical Leave 7/1/00-8/15/2000; St Mark's (F) 2000; Fairborn St Luke (DS) 2003

**14180 STATE ROUTE 37, ARLINGTON, OH 45814**

**WALTERS, KAREN - (FE) P - 1994 F - 1996**

Fultonham Circuit (N) 1992; Sugar Grove (L) 1994; Newark Cox (N) 1999; Powell Memorial/Zion Chg (F) 2002; Zion (F) 2003; Nelsonville (FTH) 2007; Somerset (FTH) 2015

**200 HIGH ST, SOMERSET, OH 43783 PHONE 1-740-743-1240**

**WALTZ, KELLY - (PL)**

Allentown (NWP) 2017

**126 HARTFORD CT, LIMA, OH 45805 PHONE 1-567-712-1533****WARD, DANA - (FE) (LILANTHI) P - 1996 F - 1998**

Dunkirk/Trinity (L) 1993; Bloomingburg (CS) 1994; Centerville Assoc (DS) 1996; Mt Washington (C) 2000; Toledo Aldersgate &amp; Calvary (MWD) 2008; Toledo Aldersgate (MWD) 2010; Bowling Green Trinity (MWD) 2014; Leave-Personal 2018

**92 BEACON HILL DR, BEAVERCREEK, OH 45440 PHONE 1-419-377-5362****WARD, LILANTHI - (FE) (DANA) P - 1994 F - 1996**

Assoc, Fairborn/St Luke (DS) 1994; Anderson Hills Associate (C) 2000; Toledo Calvary &amp; Aldersgate (MWD) 2008; Toledo Aldersgate (MWD) 2010; St Andrew (MIV) 2018

**92 BEACON HILL DR, BEAVERCREEK, OH 45440****WARD, LINDA - (FL)**

T-KUP Chg (FTH) 2012; KUP Chg (FTH) 2013; Bremen (FTH) 2017

**768 N WOOD ST, LOGAN, OH 43138****WARE, CYNTHIA - (FL) (SCOTT)**

Chaplain, Otterbein Homes 2017; Chaplain, Otterbein Homes &amp; Camp Dennison-Miamiville Chg (ORV) 2018; Chaplain, Otterbein Homes 2019

**517 W PIKE ST, MORROW, OH 45152 PHONE 1-513-312-0978****WARNER, DAVID - (PL)**

Marne (CAS) 2010

**760 LICKING SPRINGS RD, NEWARK, OH 43055 PHONE 1-740-763-4333****WARNER, ROBERT - (RE) (MARY ELLEN) P - 1985 F - 1988 RETIRED - 1994**

New Lebanon (DS)(SP) 1983; Gordon (DN) 1992; Ohmer Park-Trinity (DS) 2002

**1087 STATE ROUTE 380, XENIA, OH 45385 PHONE 1-937-372-2882****WARREN, LATOYA - (FL)**

Sulphur Grove Associate (MIV) 2015; Sulphur Grove &amp; Brandt (MIV) 2017

**6805 US 40, TIPP CITY, OH 45371 PHONE 1-937-361-5243****WASHBURN, TERRY - (RE) (RUTH ANN) P - 1982 F - 1984 RETIRED - 2010**

Highland Charge (W) 1979; Rainsboro (W) 1982; Dresden (N) 1989; Sugar Grove (N) 1994; Elida Immanuel (L) 1995; DeGraff (S) 1998; South Salem Parish (P) 2005; South Point (SHV) 2009

**PO BOX 35, GREENFIELD, OH 45123 PHONE 1-740-505-3850****WATSON, BRENT - (RE) (SUSAN) P - 1982 F - 1984 RETIRED - 2019**

Union Plains Charge (W) 1982; Bainbridge (P) 1987; Malta Parish (A) 1994; Assistant to the DS, Foothills District (FTH) 2006; Shawnee Valley District Superintendent (SHV) 2013

**135 BYERS WINTER RD, WELLSTON, OH 45692 PHONE 1-740-288-4748****WATSON, DANIEL - (PL)**

Perintown (ORV) 2018

**1260 US ROUTE 50, MILFORD, OH 45150 PHONE 1-513-396-6531****WATSON, DAVID - (FE) (HARRIET) P - 2006 F - 2010**

Asst Prof of New Testament, United Theological Seminary 2005; Transferred from North Texas 2008; Academic Dean &amp; Vice President for Academic Affairs, Assoc Prof of New Testament, United Theological Seminary 2011

**4501 DENLINGER RD, DAYTON, OH 45426 PHONE 1-937-529-2257****WATT, EVETTE - (PE) P - 2018**

Church of the Messiah (CAN) 2018

**7308 PARK BEND DR, WESTERVILLE, OH 43082 PHONE 1-937-329-5952****WATTS, P MARK - (RE) (CYNTHIA) P - 1974 F - 1977 RETIRED - 2012**

Shawnee (L) 1974; At School 1978; Staff Counselor, Pastoral Counseling Services 1979; Clinical Coord, Pastoral Counseling Services 1981; Ast Dtr, Pastoral Counseling Services 1984; Exec Dtr, Pastoral Counseling Services, Manchester 1986; Senior Staff, Pastoral Counseling Services, Inc., Manchester, NH 2012

**PCS MANNING HOUSE, MANCHESTER, NH 31040 PHONE 1-603-622-1437****WAUGH, CALVIN - (RLPT) (PATRICIA) RETIRED - 2002**

Alger First (L) 1972; Hepburn/Otterbein Charge (L) 2005

**PO BOX K, ALGER, OH 45812 PHONE 1-419-757-2861****WAUGH, JAMES - (RE) (CAROL) P - 1972 F - 1976 RETIRED - 2013**

Beavercreek Ch of the Brethren (SP) 1971; Intern Pastor, Twin Valley Parish, KA E Conf 1973; New Jasper-Eleazer Charge (DS) 1974; Ansonia-Rosburg Charge (DN) 1975; New Knoxville-Olive Branch Charge (L) 1980; Marietta Faith (A) 1987; Supt Athens Dist 1992; Hilliard (CS) 1999; Assistant to the DS, Capitol Area South District (CAS) 2006

**3292 BELSTONE DR, GROVE CITY, OH 43123 PHONE 1-614-875-8082****WAUGH, JOHN - (PL)**

Winchester-Liberty (P) 1998; Winchester (P) 2001; Manchester (SHV) 2013; Rome (Adams) &amp; Island Creek (SHV) 2014; Rome (Adams) &amp; Liberty Chapel Scrub Ridge (SHV) 2014; Belfast Charge (SHV) 2015

**690 TATER RIDGE RD, WEST UNION, OH 45693 PHONE 1-937-386-4103**

**WAUGH SR., TIMOTHY - (FE) (KELLY) P - 1992 F - 1994**

Cornerstone Assoc (P) 2003; The Plains (A) 2004; Monroe (ORV) 2009; Assistant to the DS, Ohio River Valley District (ORV) 2014; Faith Community (ORV) 2016

**8230 COX RD, WEST CHESTER, OH 45069 PHONE 1-513-777-9533**

**WAYT, WILLIAM - (RE) (MAUREEN) P - 2008 F - 2011 RETIRED - 2016**

Hanover-Pleasant Chapel (N) 2001; Pleasant Chapel (N) 2002; Wright Memorial (N) 2003; Newark Cox/Wright Memorial Charge (CAS) 2008; Perryton/Smith Chapel Charge & Wright Memorial (CAS) 2012

**6139 1/2 LICKING VALLEY RD, FRAZEYSBURG, OH 43822 PHONE 1-740-828-2883**

**WEATHERLY, STEPHEN - (RE) (DENA) P - 2005 F - 2008 RETIRED - 2017**

Jacksonburg Chg (DS) 2004; St Marys Circuit (NWP) 2009; Greater Leipsic Mltpl Parish (NWP) 2014

**2095 NUCLA AVE, LOVELAND, CO 80538 PHONE 1-567-644-5778**

**WEATHERMAN, MARK - (FE) (DEBBI) P - 2010 F - 2012**

Springfield Grace Assoc (SP) 2005; Milford First Assoc (ORV) 2008; West Independence (NWP) 2015

**22876 US HIGHWAY 224, FOSTORIA, OH 44830 PHONE 1-419-889-7951**

**WEATHERSPOON, BRIDGET - (FE) P - 2017 F - 2019**

State Road (MIV) 2015; State Road (MIV) & Admissions Office, United Theological Seminary 2017; Dixon (MIV) & Admissions Office, United Theological Seminary 2018

**5513 SALEM BEND DR, TROTWOOD, OH 45426 PHONE 1-937-414-4781**

**WEAVER, BILL - (FL) (KIMBERLY)**

Lithopolis (CAS) 2016; Reynoldsburg (CAS) 2017

**377 BRISTOL DR SW, REYNOLDSBURG, OH 43068 PHONE 1-614-866-5864**

**WEAVER, DAVID - (AM) (DIANE) A - 2009**

Hyde Park Associate (C) 1999; Hyde Park Assoc and Nast-Trinity (ORV) 2008

**3410 OAK LN, CINCINNATI, OH 45209 PHONE 1-513-484-6697**

**WEBB, PHILLIP - (PL) (CHRIS)**

Bloomington & Staunton (SHV) 2015; Bloomingburg (SHV) 2018

**PO BOX 304, WSHNGTN CT HS, OH 43160 PHONE 1-740-335-0611**

**WEEKS, THOMAS - (RE) (JANET) P - 1971 F - 1974 RETIRED - 2014**

Centerville (DS) 1971; Faith Community, Xenia (DS) 1973; Fletcher (DN) 1977; Franklin Ave (P) 1983; Vandalia (DN) 1995

**102 MERLOT CT, UNION, OH 45322 PHONE 1-937-540-8234**

**WEEKS, WYATT - (RE) P - 1966 F - 1968 RETIRED - 1985**

Trinity Columbus 1965; St Andrew, Dayton 1969; Cheviot (C) 1977

**110 PALM DR, HUNTINGTON, WV 25705 PHONE 1-304-736-8991**

**WEIBLE, JAMES - (FL) (LISA)**

Martinsville & Villar's Chapel (ORV) 2017; Monroe & Middletown Amanda (ORV) 2019

**PO BOX 310, MONROE, OH 45050 PHONE 1-513-539-7290**

**WEISBROD, BENJAMIN - (FE) (BETH) P - 1982 F - 1992**

BGM, M C Caribbean 1981; Mennonite Central Committee to Botswana 1982; LOA 1987; Stonybrook Assoc (CN) 1990; United Congregational Ch of S Africa, Moputo Region 1993; Armstrong Chapel Associate (C) 1996; Brandt (DN) 2000; Good Shepherd-Brandt Charge (S) 2004; Oakland Park (CAN) 2006; Oakland Park & Peace (CAN) 2007; Mennonite Central Committee in Africa 2014; Johnsville Grace-Steam Corners, East Ohio Conference 2018

**5215 TEETER RD, BUTLER, OH 44822 PHONE 1-614-634-0871**

**WEISBROD, BETH - (FD) (BENJAMIN) P - 2005 F - 2008 RETIRED - 2019**

Dtr Miami Valley UM Mission Society (DS) 2005; Dtr UM Community Min (CAN & CAS) 2006; Mennonite Central Committee in Africa 2014; William Street & Deacon Outreach, William Street (CAN) 2018

**5215 TEETER RD, BUTLER, OH 44822 PHONE 1-614-333-9647**

**WELKER, VERA - (FE) P - 2017 F - 2019**

Baltimore Christ Assoc (CAS) 2008; Jackson Chapel (CAS) 2011; Pleasantville (FTH) 2015; Waynesfield & Perry (NWP) 2017; Clarksburg Parish Charge (SHV) 2019

**PO BOX 189, CLARKSBURG, OH 43115 PHONE 1-740-243-5441**

**WELLER, KEITH - (RE) (CAROLYN) P - 1991 F - 1993 RETIRED - 2007**

Cable/Mutual Grace (S) 1983; Union (DN) 1991; New Bloomington-Meeker Charge (F) 1993; Belmont (DS) 2000; Leave of Absence 2006

**11208 N 105TH AVE, SUN CITY, AZ 85351**

**WELLMAN, JASON - (FE) (SARAH) P - 2011 F - 2013**

Findlay Howard & Christ (NWP) 2008; Findlay Howard (NWP) 2009; Grove City, Resident Pastor (CAS) 2011; Scioto Ridge (CAS) 2013

**4343 DUBLIN RD, HILLIARD, OH 43026 PHONE 1-614-876-4343**

**WELLS, DAVID - (FE) (CATHY) P - 1993 F - 1995**

Gethsemane Pickerington (N) 1988; Lancaster First Assoc (N) 1993; Ashville Village (CS) 1996; Brice (CAS) 2006; St Paul Community (ORV) 2016

**10093 ZIG ZAG RD, BLUE ASH, OH 45242 PHONE 1-614-557-9621**

**WELLS, O GENE - (RE) P - 1958 F - 1961 RETIRED - 2001**

Spring Valley 1961; Eaton, St Paul 1966; Maize Manor (CN) 1972; Zanesville Grace (N) 1980; Findlay St Marks (F) 1984; St Paul (C) 1990; Groesbeck (C) 2003; Brecon (ORV) 2014

**4690 MALLARD CREEK DR, MASON, OH 45040 PHONE 1-513-339-0880**

**WENRICK, TERESA - (FE) P - 2014 F - 2016**

Sidney First (MIV) 2012; Delta United (MWD) 2014; Lima Forest Park (NWP) 2019

**255 S COLLINS AVE, LIMA, OH 45804 PHONE 1-937-726-3758**

**WENTZ, DEVILLA - (RE) P - 1992 F - 1996 RETIRED - 2006**

Fultonham Circuit (N) 1989; Chatham Circuit (N) 1992; Bluffton First (L) 1997

**1915 E WILSON ST, BRYAN, OH 43506 PHONE 1-419-233-7209**

**WEST, JANICE - (RD) (KENNETH) DC - 1977 F - 1999 RETIRED - 2002**

Dir of Music, Farmer City (IL) 1975; Organist/Dtr Music, Sacred Heart RCC, Farmer City (IL) 1979; Leave of Absence 1981; Dir of Handbells, Hayes (T) 1985; Organist, Grace Lutheran, Fremont 1985; Organist-Dtr of Music and Outreach, St Mark (DN) 1986; Organist, Victory (DN) 1990; Organist-Dir, Famersville (DS) 1991; The Widow's Home (Dayton) 1992; Organist-Dir, Zion Ev Lutheran, Dayton 1992; Organist - Director, Victory (DN) 1994; Organist-Dtr, Trinity (DN) 1995; Singer Studio of Music Private Music Instructor 1995; Director of Music, Faith Community (W) 1996; Organist Trinity Ev Lutheran 1999; Min of Music, Englewood (DN) 2001; Dtr of Music Concordia Lutheran Church, Oakwood 2002

**2020 MEADOWSIDE LN, DAYTON, OH 45458 PHONE 1-937-434-6069**

**WESTBAY, MICHAEL - (RE) (NANCY) P - 1981 F - 1984 RETIRED - 2007**

Spencerville Charge (L) 1979; New Hampshire Charge (L) 1982; Coldwater (L) 1986; Goshen (W) 1992; Napoleon St Paul (D) 1996; Celina Bethany (L) 2005; Mt Tabor (NWP) 2008

**805 BARBARA LN, WAPAKONETA, OH 45895 PHONE 1-419-738-5065**

**WHEELER, GARY - (FE) (MYRA) P - 1986 F - 1990**

Vineville UMC Macon District - So Georgia Conference 1987; Sidney First Assoc (DN) 1991; Logan Immanuel (A) 1995; Anderson Hills Assoc (C) 2002; Fairfield St Mark's (ORV) 2007; Germantown (MIV) 2011

**525 FARMERSVILLE PIKE, GERMANTOWN, OH 45327 PHONE 1-937-204-4400**

**WHIGHAM, SUSAN - (PL)**

St Paul (MIV) 2017

**5705 COACH DR E APT E, KETTERING, OH 45440 PHONE 1-937-586-8578**

**WHISTLER, WILLIAM - (FE) (RENEE) P - 2010 F - 2012**

Union City Evangelical (MIV) 2006; Arcanum Faith (MIV) 2011; Washington Court House Grace (SHV) 2012; Grand Lake (NWP) 2017

**119 E FULTON ST, CELINA, OH 45822 PHONE 1-419-586-6621**

**WHITAKER, JOHN - (FE) (MARY LYNN) P - 1982 F - 1984**

Celina-St Paul's Assoc 1982; New Hope (P) 1987; Church of the Cross (DS) 1995; Shiloh (ORV) 2018

**821 BRAEMORE LN, CINCINNATI, OH 45233 PHONE 1-513-451-3600**

**WHITE, KEVIN - (FE) (STEPHANIE) P - 2006 F - 2010**

Sardina (W) 2003; Mowrystown & Sardinia 2004; Fayetteville and Mowrystown and Sardinia (SHV) 2006; Belmont Assoc (MIV) 2007; West Milton Hoffman (MIV) 2009; US Army Chaplain 2010; Bryson UMC, Bryson, TX, North Texas Conference (346.1) 2012; Bryson UMC, Bryson, TX, North Texas Conference (346.1) & Battalion Chaplain, US Army 2012; Chaplain, 782nd MI (CYBER) BN, US Army 2015

**746 WHITNEY PASS, EVANS, GA 30809**

**WHITE, RUSSELL - (RE#) (BARBARA) P - 1971 F - 1975 RETIRED - 2006**

Harrod Ct (L) 1967; Columbus Grove (D) 1970; Continental Circuit (D) 1972; St Marks Assoc (F) 1976; Allentown Charge (L) 1978; Roseville St Pauls (N) 1982; New Lexington (A) 1988; Nashport (N) 1992; Fultonham Circuit (N) 1996; Crooksville New Hope-Deavertown (A) 2001; Waterford (A) 2004; Waterford & Salem (FTH) 2018

**12815 STATE ROUTE 669 NE, CROOKSVILLE, OH 43731 PHONE 1-740-982-5234**

**WHITE, STEPHANIE - (FE) (KEVIN) P - 2010 F - 2013**

Potsdam (MIV) 2009; First Weatherford UMC, Central Texas Conf (346.1) 2010; Leave-Family 2012; Leave-Personal 2013; Mason UMC, Pacific NW Conference 2014; Leave-Personal 2017

**746 WHITNEY PASS, EVANS, GA 30809 PHONE 1-817-901-8239**

**WHITE, STEPHEN - (PL) (LINDA)**

Salem-Kingston & Fairview-Stoutsville (CAS) 2017; Wright Memorial (CAS) 2018

**129 ADDAX DR, ETNA, OH 43062 PHONE 1-614-633-5054**

**WHITNEY, LOUIS - (RLPT) (JANET)**

Unity Charge (A) 1999

**722 4TH ST, MARIETTA, OH 45750 PHONE 1-740-374-3103**

**WHITNEY, NEAL - (RLPT) (RENEE') RETIRED - 2018**

Liberty Chapel (L) 1988; Allentown-Zion Chg (L) 2003; Allentown (L) 2005

**110 GREGORY LN, LIMA, OH 45807 PHONE 1-419-339-2558**

**WIBLIN, RAYMOND - (RE) (JUDITH ANN) P - 1961 F - 1969 RETIRED - 2002**

Second Creek 1964; Harrisonburg, Virginia 1966; Camden, West Ohio 1967; Fairborn (DS) 1972; Phillipsburg and Director, Dayton Electimedia Workshop (DN) 1977; Brookshire (CS) 1983; Marietta Gilman Avenue (FTH) 2007

**355 WAY RD, BELPRE, OH 45714 PHONE 1-740-350-8722**

**WIDDOWSON, DEBORAH - (FD) (DOUGLAS) P - 1988 F - 2000**

Diaconal Min, Discipleship Church of the Cross (DS) 1988; LOA 1989; Diaconal Minister, Evangelical Union City (DN) 1991; DSA Assignment, Forest (L) 1997; Transitional Leave 2000; Min of Discipleship Eden Chapel (C) 2002; Transitional Leave 2006; Leave of Absence 2007; Cygnet Faith (MWD) 2007; Transitional Leave 2009; Personal Leave 2010; Hospice Chaplain, Community Health Professional 2017; Hospice Chaplain, Community Health Professional & Melbern (NWP) 2019

**301 N CHURCH ST, EDON, OH 43518 PHONE 1-419-272-3146**

**WIDDOWSON, DOUGLAS - (FE) (DEBORAH) P - 1990 F - 1992**

Sidney First Assoc (DN) 1989; Union City Evangelical (DN) 1991; Forest (L) 1997; Eden Chapel (C) 2000; Fostoria High St (MWD) 2006; New Lexington Calvary & First (FTH) 2009; Edon (NWP) 2016

**301 N CHURCH ST, EDON, OH 43518 PHONE 1-419-619-2622**

**WIECHEL, BARBARA - (FE) (DAVID) P - 1999 F - 2001**

Eleazer (DS) 1996; Springfield Lagonda (S) 1999; Fairview (DS) 2004

**828 W FAIRVIEW AVE, DAYTON, OH 45406 PHONE 1-937-274-2189**

**WIECHEL, DAVID - (RE) (BARBARA) P - 1996 F - 2000 RETIRED - 2011**

Lakeview Trinity (S) 1993; New Carlisle Good Shepherd (S) 1994; Sharon Charge (W) 1996; Story Hypes (S) 1998; CPE Children's Hospital Cincinnati 2004; Norwood Faith Charge (C) 2004; Norwood First (C) 2004; Leave of Absence 2005

**1839 TENNYSON AVE, DAYTON, OH 45406 PHONE 1-937-277-7786**

**WIGAL, JOY - (FE) (DENNIS CEBULSKY) P - 1993 F - 1995**

Red Lion (W) 1990; Hillsboro First Assoc (W) 1993; Bellefontaine Associate (S) 1995; Luckey Zion (T) 2000; South Zanesville (N) 2002; Zanesville South & Zanesville First (FTH) 2008; Zanesville First & Zanesville Faith (FTH) 2015

**1616 BLUE AVE, ZANESVILLE, OH 43701 PHONE 1-740-221-3653**

**WILCOX, KEVIN - (PL) (KATHY)**

Ohio City (NWP) 2012; Carey Charge (NWP) 2019

**850 WEST ST, CAREY, OH 43316**

**WILES, ALEX - (PE) (JESSICA) P - 2018**

Perry (NWP) 2014; Bowling Green First (MWD) 2018

**1028 MELROSE ST, BOWLING GREEN, OH 43402 PHONE 1-419-353-0682**

**WILES, JERRY - (FE) (MARY LOU) P - 1987 F - 1991**

Faith Community (DS) 1984; Hope (DS) 1985; Bowling Green Trinity Assoc (T) 1988; Helena Shiloh (T) 1991; Old Fort (F) 1995; Turning Point Community (T) 2001; Cridersville Westview (L) 2004; Cridersville (NWP) 2008; Millersport (CAS) 2012; Normandy (MIV) 2018

**3405 OLD LANTERN CT, MIAMISBURG, OH 45342 PHONE 1-740-777-7458**

**WILEY, CARL - (RE) (ANITA) P - 1958 F - 1963 RETIRED - 1993**

Constitution Charge, Belpre 1953; Baltimore 1954; Miami Chapel Dayton 1960; Minerva Park Columbus 1963; Grove City (CS) 1974; Sidney First (DS) 1986; Minerva Park (CN) 1994; Reynoldsburg (CS) 2006

**2698 WOODGROVE DR, GROVE CITY, OH 43123 PHONE 1-614-871-8357**

**WILHELM, JAMMIE - (LP) (CARRIE)**

Hamden (FTH) 2013; Kingston (SHV) 2016

**260 THORNTON SPUNG RD, KINGSTON, OH 45644 PHONE 1-740-466-8087**

**WILLIAMS-YOUNG, CAROL - (FE) P - 2013 F - 2015**

Woodville (MWD) 2013; Whitehouse Zion (MWD) 2017

**2833 JOELLE DR, TOLEDO, OH 43617 PHONE 1-419-841-5176**

**WILLIAMS, DAVID TYLER - (FE) (HOLLY) P - 2017 F - 2019**

Troy First (MIV) 2014

**523 W WATER ST, TROY, OH 45373 PHONE 1-513-304-8507**

**WILLIAMS, JOHN - (PL) (SHARON)**

Morgan Chapel-Mt Pisgah (A) 1995; Gibisonville-Mt Olive-Mt Zion (A) 1998; Gibisonville-Rockbridge Parish (FTH) 2006

**15714 KREASHBAUM RD, ROCKBRIDGE, OH 43149 PHONE 1-740-385-5046**

**WILLIAMS, JUSTIN - (FE) (CHANDA) P - 2011 F - 2013**

West Milton Hoffman (MIV) 2010; Zanesville Coburn (FTH) 2015

**3618 MAPLE AVE, ZANESVILLE, OH 43701**

**WILLIAMS, THOMAS - (RE) (PAULA) P - 1969 F - 1972 RETIRED - 2011**

Cameron Church of the Deaf (C) 1971; St Luke's (CN) 2000; Incapacity Leave 2002

**2324 MADISON RD, CINCINNATI, OH 45208 PHONE 1-513-421-7088**

**WILLIAMSON, KRAIG - (PL)**

Kettering Christ (MIV) 2019

**2233 BROOKSTREAM CT, MIAMISBURG, OH 45342 PHONE 1-937-554-2342**

**WILMETTI, TIMOTHY - (FE) (ASHLEY) P - 2016 F - 2018**

Bluffton First (NWP) 2015; Bluffton First &amp; Rockport Charge (NWP) 2017

**9968 DIXIE HWY, BLUFFTON, OH 45817****WILSON, CASEY - (FE) (SHARON ) P - 1997 F - 1999**

Bryan Wesley Associate (D) 1997; Amlin (CS) 2000; Lewis Center (CAN) 2011; Asbury South (CAS) 2013; Centenary-Granville (CAS) 2016

**235 BROADWAY E, GRANVILLE, OH 43023 PHONE 1-740-587-0022****WILSON, DAVID - (RE#) (LINDA) P - 1969 F - 1972 RETIRED - 2012**

Wesley Parish, Lynn IN 1969; Bradford (DN) 1970; Dunkirk Grace (L) 1973; Rockford First (L) 1976; Jeffersonville (CS) 1984; South Point (P) 1990; Oregon Faith (T) 1992; Arcanum Faith (DN) 1996; Circleville Good Shepherd (CS) 2002; West Mansfield (S) 2004; West Mansfield &amp; Big Springs (CAN) 2012; Webster (MIV) 2012

**18 NORTHMOOR DR, ARCANUM, OH 45304 PHONE 1-937-737-0119****WILSON, DON - (FE) P - 2009 F - 2011**

Dixon (MIV) 2008; Asbury North (CAN) 2011; Gaines (ORV) 2015

**10037 WINDZAG LN, MONTGOMERY, OH 45242 PHONE 1-614-271-2666****WILSON JR., H THOMAS - (RE) (JOAN) P - 1959 F - 1961 RETIRED - 2001**

Vinton Charge 1957; Center Charge (North Carolina Conf) 1958; Centenary (Ripley) 1961; Valley (Portsmouth) 1965; Church of The Good Shepherd (CN) 1969; Eastview (CS) 1979; Van Wert First (D) 1988; Supt Dayton South Dist 1995; Minerva Park (CN) 2004; Hyatts (CN) 2005; Grove City (CAS) 2007; Stonybrook (CAN) 2009

**5538 CARNOUSTIE CT, DUBLIN, OH 43017 PHONE 1-614-906-0394****WILSON II, JAMES - (FE) (NANCY) P - 1990 F - 1992**

Jacksonburg (DS) 1987; Cairo (L) 1990; Celina Bethany (L) 1994; Troy First (DN) 2001; Westerville Church of the Messiah (CAN) 2010; Westerville Church of the Messiah &amp; Peachblow (CAN) 2018; Westerville Church of the Messiah (CAN) 2019

**774 BIGHAM RIDGE BLVD, WESTERVILLE, OH 43081 PHONE 1-614-315-3412****WILSON, KATIE - (RD#) P - 2006 F - 2009 RETIRED - 2016**

Miami Valley Hosp-Case Manager (MIV) 2006; Children's Ministry, Dixon (MIV) 2010

**451 TAPESTRY LN, TROTWOOD, OH 45426 PHONE 1-937-835-3366****WILSON, LAURA CEAN - (RE) P - 1976 F - 1979 RETIRED - 2009**

Wesley Foundation at Miami Univ (W) 1977; Deerfield (W) 1981; Maple Grove Assoc (CN) 1982; Howard (F) 1986; Lima District Superintendent 1991; Director Office of Ministry 1998

**7613 OLD FOXE CT, COLUMBUS, OH 43235 PHONE 1-614-764-1632****WINELAND, ELIZABETH - (RE) (LYNN) P - 1985 F - 1988 RETIRED - 2015**

Oak Hill-St Paul (P) 1985; Moline (T) 1986; Moline-Stony Ridge (T) 1988; Wayne (F) 1991; Personal Leave 2009; Gibsonburg Faith (MWD) 2010

**23 TRAFALGAR BND, BOWLING GREEN, OH 43402 PHONE 1-419-308-9396****WINGO, REBECCA - (PL)**

Oak Hill Faith &amp; Oak Hill St Paul (SHV) 2016

**2105 SUMMIT ST, PORTSMOUTH, OH 45662 PHONE 1-740-285-4470****WINKLER, KENT - (FL) (MALORIE)**

RiverPoint Ministries (MWD) 2016; Woodville (MWD) 2017

**335 HARTMAN ST, WOODVILLE, OH 43469 PHONE 1-419-265-4523****WIRTH, JAIME - (PD) P - 2018**

Russellville (W) 2001; Ripley Centenary (W) 2004; Sardinia (SHV) 2011

**PO BOX 325, SARDINIA, OH 45171 PHONE 1-937-441-5267****WISE, JAMES - (RE) (DARLENE) P - 1964 F - 1968 RETIRED - 2002**

Continental Circuit 1963; Wren 1966; North Robinson 1968; Community, Union City (DN) 1970; New Vienna (W) 1977; Edgerton &amp; Emanuel (D) 1981; West Mansfield (S) 1987; Newtonville (W) 1992; Community/McKendree York Chg (S) 2005

**457 N HIGH ST, MOUNT VICTORY, OH 43340 PHONE 1-937-354-9997****WISECUP, KIMBERLY - (FE) (TIM) P - 2016 F - 2019**

Madison Mills (CAS) 2015; Summit (CAS) 2018

**5725 SCHOOLWAY DR, HILLIARD, OH 43026 PHONE 1-614-771-9929****WISEMAN, CHRISTOPHER - (FE) (REBECCA) P - 2017 F - 2019**

New Bloomington/Meeker Chg (CAN) 2006; Friendship &amp; Oldtown (SHV) 2011; Richmond Dale (SHV) 2013; Richmond Dale &amp; Jackson Grace (SHV) 2017; Marne (CAS) 2019

**12335 MARNE RD, NEWARK, OH 43055 PHONE 1-740-262-4920****WITHERSPOON, JACK - (RE) P - 1993 F - 1996 RETIRED - 2011**

South Bloomfield/Lockbourne (CS) 1993; South Bloomfield and Chaplain First Community Retirement Ctr 2000; Chaplain, First Community Village, Columbus, Ohio 2004

**555 N GLENN AVE #116, WSHNGTN CT HS, OH 43160 PHONE 1-614-486-9511**



**WITT, THEODORE - (RE) (VELMA) P - 1960 F - 1962 RETIRED - 2000**

Student - Vanderbilt Divinity School 1960; Missionary - Jesse Lee Children's Home Alaska 1962; Assoc - Broad Street, Kingsport, TN 1963; Falls Mills Circuit, Falls Mills, VA 1965; Rose Hill-Ewing Circuit, Rose Hill, VA 1968; Student, Indiana University 1970; Withdrew for purpose of transfer to United Presbyterian Church 1971; Readmitted and Membership Transferred to West Ohio Conf 1978; Center Program Manager 1978; Conf Dtr of Outdoor and Retreat Ministries 1981

**804 SHANNONDALE WAY APT 414, MARYVILLE, TN 37803 PHONE 1-865-233-2477**

**WITTENBRINK, PAULETTE - (RE) (TEDD) P - 1998 F - 2000 RETIRED - 2017**

Rushsylvania Charge (S) 1996; Northern Hills (C) 2001; Hyde Park Bethlehem (ORV) 2011

**2735 S AMHERST, PORT CLINTON, OH 43452 PHONE 1-513-519-5107**

**WOLFE, ALICE - (FE) P - 1997 F - 1999**

Mt Orab (W) 1997; Armstrong Chapel Associate (C) 2000; Anna (DN) 2003; Baltimore Christ (CAS) 2010; First-Lancaster (CAS) 2019

**9475 MILLERSPORT RD NE, BALTIMORE, OH 43105 PHONE 1-740-653-3330**

**WOLFE, EVA MARIE - (FE) (JEFFREY) P - 2007 F - 2010**

Hamilton Grace (W) 2005; Croton (CAS) 2007; Croton and Appleton (CAS) 2010; Croton (CAS) 2016; Neal Avenue-Newark (CAS) 2017

**12 NEAL AVE, NEWARK, OH 43055 PHONE 1-740-817-3119**

**WOLFE, SERENA - (PL) (TYLER)**

Peace-Pickerington (CAS) 2017; Trinity-Grove City (CAS) 2018

**2470 HOTCHKISS ST, GROVE CITY, OH 43123**

**WOLFFBRANDT, GEORGE - (RE) P - 1965 F - 1968 RETIRED - 1991**

Friendship-Porchtown Charge 1965; First, Riverside, NJ 1969; Asbury College, Wilmore, Ky, Kentucky Conf 1971; Grace, Gallipolis, Assoc (A) 1981; New Hope, Proctorville (P) 1984; Chillicothe First (P) 1987

**3438 BRUNSWICK RD, LEXINGTON, KY 40503 PHONE 1-859-224-0823**

**WOOD, AMY - (FE) (JOEL) P - 1999 F - 2001**

Maize Manor Associate (CN) 1996; Family Leave 2002; New Albany Associate (CAN) 2007

**6976 NEW ALBANY RD E, NEW ALBANY, OH 43054 PHONE 1-614-775-0910**

**WOOD, ANITA - (RD) (BRIAN) DC - 1981 F - 1997 RETIRED - 2013**

Dir of CE Bexley (CN) 1981; Prg Dir, Trilby (T) 1983; Dir of CE, Epworth (T) 1984; Dir of Ed Min, Ft McKinley (DN) 1989; Diaconal Min of Children's Min, First Troy (DN) 1993; Discipleship Ministry, North Broadway (CN) 1997; Westwood (C) 1999; Dtr Prof Ministry Dev General Board Higher Ed and Ministry 2001

**506 SW 298TH ST, FEDERAL WAY, WA 98023 PHONE 1-615-618-3806**

**WOOD, BRIAN - (RE) (ANITA) P - 1971 F - 1974 RETIRED - 2001**

Zanesfield-Pickereltown (S) 1970; Catawba-Nation Chapel (S) 1973; Clarksville-Olive Branch (W) 1976; Bexley Assoc (CN) 1980; Point Place (T) 1982; Lagonda (S) 1988; Dayton Beardshear (DN) 1994; North Broadway Associate (CN) 1997; Norwood First/Faith (C) 1999

**506 SW 298TH ST, FEDERAL WAY, WA 98023 PHONE 1-615-335-3580**

**WOOD, GARY - (RLPT) (SANDRA) RETIRED - 2004**

Greenbush (DS) 1991; Greenbush-State Road (DS) 1993; State Road (DS) 2001; State Road-Gratis Chg (DS) 2002; Gratis (DS) 2004

**292 ENTERPRISE RD, W ALEXANDRIA, OH 45381 PHONE 1-937-545-0958**

**WOOD, GERALD - (OE)**

Lancaster Mt Zion & Lancaster Sixth Avenue (CAS) 2019

**LANCASTER, 43130 PHONE 1-304-544-1773**

**WOOD, KERRY - (FE) (DEBORAH) P - 2006 F - 2009**

Racine (A) 2005; Perrysburg Grace Assoc (MWD) 2008; Cheviot (ORV) 2012; Mt Moriah (ORV) 2018

**681 MOUNT MORIAH DR, CINCINNATI, OH 45245 PHONE 1-513-752-1333**

**WOOD, LYNETTE - (RA) (CHARLES) A - 1992 RETIRED - 2012**

Vanlue Bethel-Christ Charge (F) 1988; Dist Dtr of Prg Ministries (A & N) 1991; Dist Dtr of Prg Ministries (A) 1993; Assoc Northwest (CN) 1994; Powell Assoc (CN) 2000; Powell (CN) 2001; Lewis Center (CN) 2003

**5554 S JEFFERSON RD, SHREVE, OH 44676 PHONE 1-614-596-4238**

**WOODE JR., KENNETH - (FE) (CAROL) P - 2007 F - 2010**

Findlay Bethlehem (F) 2003; Arcadia Assoc (NWP) 2006; Northridge (MIV) 2007

**3501 DERR RD, SPRINGFIELD, OH 45503 PHONE 1-937-399-9601**

**WOODEN, JOHN - (FE) P - 2012 F - 2014**

King Avenue Associate (CAN) 2010; King Avenue Associate & Stone Village (CAN) 2012; Stone Village (CAN) 2016

**139 E 2ND AVE, COLUMBUS, OH 43201 PHONE 1-614-579-5493**

**WOODS, ELIZABETH JEAN - (RE) (JIM) P - 2002 F - 2006 RETIRED - 2008**

Vanlue Christ (F) 2000; Hamden Parish (A) 2003; Madison Mills (CN) 2005

**1075 VILLAGE DR, DELAWARE, OH 43015 PHONE 1-740-362-1241**

**WOODS, ROBERT - (RE) (ARLENE) P - 1961 F - 1969 RETIRED - 1995**

Obetz-Lithopolis (SP) 1952; Grand Rapids (SP) 1955; Chicago-Hermosa, N IL Conf 1960; Toledo-Ottawa River, WOC 1962; Church of The Redeemer (CN) 1970; Lima Trinity (L) 1976; Dayton Grace (DS) 1980; Superintendent Cincinnati District 1988; Church of the Messiah (CN) 1994

**RR 1 BOX 670, SUGAR GROVE, OH 43155 PHONE 1-740-569-7202**

**WOODYARD, DAVID - (RE) P - 1967 F - 1969 RETIRED - 2003**

Bremen Calvary (N) 1969; Marietta Norwood (A) 1974; Northern Hills (C) 1981; St Marys Wayne St (L) 1987

**8702 KIRKLAND DR, LEWIS CENTER, OH 43035 PHONE 1-740-548-2444**

**WORTHAM, JERRY - (RE) (MARY) P - 1956 F - 1958 RETIRED - 1996**

Essex & Mt Olivet (S) 1955; Casstown-Bethel (S) 1958; Aldersgate (C) 1960; Mt Victory (L) 1963; Cole Grove Memorial (P) 1965; Nast Trinity (C) 1971; Maynard Ave (CN) 1979; St Mark's (L) 1981; West Milton (DN) 1987; Hartzell (C) 1991

**4170 GOLDFINCH CT, LEBANON, OH 45036 PHONE 1-513-933-4963**

**WRIGHT, N MATTHEW - (FE) (STEPHANIE) P - 2012 F - 2014**

Caldwell Memorial/Peoria (S) 2000; Quincy (S) 2003; Reynoldsburg (CAS) 2012; Waters Edge (ORV) 2014; Lebanon (ORV) 2017

**200 E SILVER ST, LEBANON, OH 45036 PHONE 1-513-932-4834**

**WRIGHT, NORMAN - (RE) (PATSY) P - 1981 F - 1984 RETIRED - 2007**

Woodlawn Beechfork Chg, KY Conf 1972; Seven Mile-Darrrtown (W) 1974; OMS International 1976; Discontinued 1976; Reynoldsburg (CS) 1979; Cedar Hill Calvary (N) 1981; Reinstated 1981; Frazeyburg (N) 1983; The Plains Charge (A) 1988; Hamilton Grace (W) 1992; Urbana (S) 2000; Circleville Community (CS) 2004

**7067 WESTFALL RD SW, LANCASTER, OH 43130 PHONE 1-740-601-4075**

**WRIGHT, TREVOR - (FL) (LORI)**

Findlay St Paul's Assoc (NWP) 2006; Journey at Christ (NWP) 2009

**200 SOUTHCLIFF DR, FINDLAY, OH 45840**

**WURSTER, ANN - (FE) (WALTER) P - 2016 F - 2018**

Norwood Grace (ORV) 2014; Norwood Grace & Epiphany (ORV) 2015; Epiphany (ORV) 2016; Sharonville (ORV) 2018

**3751 CREEK RD, CINCINNATI, OH 45241 PHONE 1-513-563-0117**

**WYCUFF, PATRICIA - (PL) (ROBERT)**

Fairview-Pickerington (CAS) 2012; Fairview-Pickerington & Dumontville (CAS) 2019

**3481 NEGLEY RD, COLUMBUS, OH 43232 PHONE 1-614-837-3285**

**WYMER, PAUL - (PL) (CHERYL)**

Pleasant Hill (Berne) (N) 1998; Rushville/Pleasant Hill Chg (N) 2002; Pleasant Hill (FTH) 2012; Bremen Calvary (FTH) 2016

**2982 SAVAGE HILL RD SE, LANCASTER, OH 43130 PHONE 1-740-746-9367**

**WYNN, JOSHUA - (PE) (ASHLEY) P - 2018**

Higher Ground & Residence Park (MIV) 2015; Sidney First (MIV) 2017; Fremont Hayes Memorial (MWD) 2019

**1501 FANGBONER RD, FREMONT, OH 43420 PHONE 1-937-492-9136**

**YARBROUGH, GARRY - (RLPT) RETIRED - 2019**

Custar/South Liberty Charge (MWD) 2014

**461 W LYTTLE ST LOT 254, FOSTORIA, OH 44830 PHONE 1-419-379-6068**

**YEAKEL, MARY JO - (FE) P - 1982 F - 1986**

Horseheads, Elmipa NY 1983; Ansonia (DN) 1987; St Paul (DS) 1990; Apt to attend school 1993; St Lukes (CN) 1995; Worthington Associate (CN) 2000; Athens First (A) 2001; Athens First & New Marshfield Charge (FTH) 2006; Ada First (NWP) 2011; Asbury South (CAS) 2017

**4724 WINCHESTER PIKE, COLUMBUS, OH 43232**

**YEUN, PAUL - (RE) (ELISABETH) P - 1972 F - 1973 RETIRED - 2012**

Aberdeen Charge (W) 1971; Morrow (W) 1972; Albany Charge (A) 1977; Oakland Park (CN) 1978; Chaplain, George AFB, CA 1981; Chaplain, Clark AFB, RP 1984; Chaplain, Davis Monthan AFB, AZ 1987; Chaplain, Lajes Field AFB, Portugal 1992; Chaplain, Wilford Hall AF Medical Ctr, San Antoni TX 1994; Ramstein AB, Germany 1998; Dir Pastoral Services, Chambersburg Hospital, PA 2000

**128 BUCKINGHAM DR, CHAMBERSBURG, PA 17201 PHONE 1-717-709-1590**

**YEWEY, THEODORE - (RE) (JUNE) P - 1961 F - 1963 RETIRED - 1994**

Ayersville-North Creek Charge 1958; Pataskala 1963; McKendree (CN) 1968; Staff Minister, Shiloh Church Congregational, Dayton 1970; First Church, Pueblo, Colorado, Rocky Mountain Conf 1975; Batavia First 1977; DPA, (W) Ohio Conf 1979; DPA, (W & C) 1981; Coord/Registrar Ordained Ministry & DPA Dayton 1984; Administrator Otterbein-Cridersville 1987

**PO BOX 1603, WAPAKONETA, OH 45895 PHONE 1-419-738-4643**

**YINGER, DAVID - (FE) (JULIE) P - 1999 F - 2001**

New Holand/Atlanta (CS) 1997; Oakdale (D) 2003; Williamsport (CAS) 2007; Terre Haute (MIV) 2011; McComb (NWP) 2016; McComb & Benton Ridge Calvary (NWP) 2017; West Liberty (CAN) 2019

**PO BOX 606, WEST LIBERTY, OH 43357 PHONE 1-419-429-2493**

**YODER, MATT - (FE) P - 2015 F - 2017**

New Moorefield & Nation Chapel Assoc (MIV) 2011; New Moorefield (MIV) 2012; Easton Community & Oakland Park (CAN) 2014; Linworth (CAN) 2015

**7070 BENT TREE BLVD, COLUMBUS, OH 43235 PHONE 1-614-366-8485**

**YOUNG, LAURA - (FE) P - 2008 F - 2011**

New Life Associate (CAN) 2007; Children's Defense Fund (CAN) 2010; Ohio Religious Coalition for Reproductive Choice 2015; Leave-Transitional 2016; Summit (CAN) 2016; Leave-Personal 2017

**204 N VINE ST, WESTERVILLE, OH 43081**

**YOUNG, WAYNE - (RE#) P - 1969 F - 1976 RETIRED - 2015**

Ironton First (P) 2001; Portsmouth Cornerstone (SHV) 2015

**42 HUMMINGBIRD CT, WHEELERSBURG, OH 45694 PHONE 1-740-574-9049**

**ZELLER, WILLIAM - (RE#) (SHARON) P - 1969 F - 1972 RETIRED - 2008**

Maumee (T) 1971; State Bureau of Vocational Rehabilitation 1973; Church of the Cross (T) 1976; Trinity Assoc (L) 1979; Cherry Grove (C) 1984; Bellefontaine (S) 1995; Rushcreek Charge (CAN) 2009; Lakeview Christ/Hopewell (CAN) 2014; Laurel Charge (ORV) 2016

**5679 BEE LN, MILFORD, OH 45150 PHONE 1-937-441-4406**

**ZIEGEL, DAVID - (RE) (ANN) P - 1975 F - 1978 RETIRED - 2013**

Grove City Assoc (CS) 1977; Scioto Ridge (CS) 1980; Miamisburg Parkview (DS) 1991; Hilliard (CAS) 2006

**5945 GROFF CT, HILLIARD, OH 43026 PHONE 1-614-432-0951**

**ZIMMERMAN, PAUL - (RE) (MARILYN) P - 1964 F - 1966 RETIRED - 1997**

Goldsmith-Hopewell, Kokomo Dist, N IN Conf 1963; Portland (Muncie), N IN Conf 1966; Ridgeville-Deerfield (Muncie), N IN Conf 1967; Dunkirk (Mt Tabor) (Muncie), N IN Conf 1970; Battleground (Lafayette), N IN Conf 1972; Jefferson Chapel (Huntington), N IN Conf 1975; Transfer to WOC 1980; Bloomingburg-Madison Mills (CS) 1980; Liberty Chapel (D) 1989; St Paris (S) 1993

**643 HIGH ST, WSHNGTN CT HS, OH 43160 PHONE 1-740-313-7494**

**ZINSER, STEVEN - (RE) (LINDA) P - 1982 F - 1985 RETIRED - 2014**

Seaman (P) 1980; Continental Christ (D) 1983; Chaplain, Faith Chapel, Ft Campbell KY 1986; Chaplain, Division Chapel, Camp Casey, Korea 1990; Chaplain, Cavalry Chapel, Ft Knox KY 1992; Chaplain, 194th Chapel, Ft Knox KY 1993; Peebles (P) 2001

**1224 TRADITIONS TURN, BATAVIA, OH 45103 PHONE 1-937-205-0707**

**ZIRALDO, JOE - (FE) (JENNIFER) P - 2011 F - 2013**

Marysville First Associate (CAN) 2008; Marion Crosswood (CAN) 2012; Walnut Street (SHV) 2016

**15 ROOKWOOD DR, CHILLICOTHE, OH 45601 PHONE 1-740-360-8023**

**ZOLLER, HARRIETTE - (RE) P - 1977 F - 1979 RETIRED - 1988**

Donnelsville (S) 1976; Grace, Washington CH (CS) 1978; Deceased 01/24/2020

**ZUNIGA, CLEMENTE - (RE) F - 1988 RETIRED - 1994**

Bicol Missionary District, Philippines 1957; Malabon Central, Philippines 1959; Kamuning First, Philippines 1967; Taytay, Philippines 1972; Exec Dtr Multi-Urban Social Thrust, Philippines 1977; Middlepoint Heath (N) 1985; Linden (CN) 1989; Belle Center (S) 1992

**1688 E LAKEVIEW AVE, COLUMBUS, OH 43224 PHONE 1-614-262-2413**

**ZURCHER, REBECCA - (PL) (JOHN)**

Middleport Heath (FTH) 2017

**100 LEGION TER, POMEROY, OH 45769 PHONE 1-740-992-7096**

**RETIRED BISHOPS RELATED TO WEST OHIO**

Bishop C Joseph Sprague (Diana)  
4846 Shackelford Court  
Columbus, Ohio 43220

**B. DEACONS IN FULL CONNECTION\***

Amy Aspey  
 Michelle Baker  
*Amelia Boomershine*  
*Louise Boyd*  
*Carol Ann Bradley*  
 Marianne Brandon Wilson  
 Karen Brantley  
 April Casperson  
 Barbara Cooper  
 Elizabeth Croswell  
 Brent Dearnell  
 Debra Egloff  
*Cheryl Enders*  
*Cheryl Evans*  
 Seth Evans  
*Arlys Fogt*  
*Carol Harper*  
*Janet Harry*  
*Nola Heilman*  
 Brooke Hilliard  
 Margaret Hoy  
*Sandra Huber*  
 Myong SueLee Jin  
 Kara Jones  
*Linda Jones*  
 Jane Karl  
 Kevin Kellogg  
*Lisa Kerwin*  
*Bonnie Light*  
*Bonnie Loudner*  
 Karen Martindell

*Sue McClelland*  
 Meredith McDougale  
 Rachel Miller  
 Donna Montgomery  
 Heather Nordgren  
 Matthew Overman  
*Charles Parham*  
*Elaine Parulis-Wright*  
 S Lynn Pease  
*Dennis Rebennack*  
*Lenevia Robinson*  
 Debra Roth  
 James Sayre  
 Jean Schafer  
 Joanie Schilling  
*Patricia Searfoss*  
 Kirstin Shrom-Rhoads  
 Kate Smith  
 Deanna Stickley-Miner  
 Jessica Stonecypher  
 Richard Tettau  
*Lois Tropf*  
 Stephanie Tunison  
 Nancy Turner  
 Ashley Valentine-Derrer  
 Beth Weisbrod  
*Janice West*  
 Deborah Widdowson  
*Katie Wilson*  
*Anita Wood*

\*See Clergy Records and The Business of the Annual Conference for information  
 Retirees in italics

**PROVISIONAL DEACONS**

Victoria Burgoon  
 Ann Marie Carley  
 Christine Case  
 Robert Guyton  
 Lori Elizabeth Heft  
 Jeeyoung Kim  
 Sharon Kunselman  
 Sung Young Lee  
 Tesia Mallory  
 Mariah Miskimen  
 Doyoung Park  
 Mark Reed  
 Jaime Wirth

## C. DIACONAL MINISTERS' RECORDS AND ADDRESSES

<b>Explanatory Notes:</b> Paragraphs 301-315, Book of Discipline (1980)	
BA – Church Business Administration ED – Director/Associate in Education MU – Director of Music CC – Church and Community Worker DE – Deaconess HM – Home Missionary HW – Health and Welfare	A – Date of Certification B – Diaconal Consecration  DL – Disability Leave LOA – Leave of Absence RDM – Retired Diaconal Minister

**BOUSKA, BETSY - (RDM) A-1979 B-1974**

Cokesbury 1974; Blue Cross/Blue Shield 1975; Iowa Mental Health Assoc 1976; Hawkeye Valley Agency on Aging 1978; Dir Harmony House 1982; Prg Dir Agency on Aging 1982; CEO Churchpeople for Change and Reconciliation 1986; Grant-Rite 1990; Disability Leave 1991; Retired 2007

**200 Powell Dr Apt 102, Arlington, OH 45814-0071 HOME (419-365-0046)**

**BOYD, BARBARA - (RDM) A-0000 B-1997**

Director Christian Education, Anderson Hills (C) 1997; Retired 1998

**435 Ivy Trails Dr, Cincinnati, OH 45244 HOME (513-688-1127)**

**BUTCH, JAMES V - (RDM) A-1984 B-1984**

LOA 1990; Retired 1997

**3727 Connie Dr, Franklin, OH 45005 HOME (513-422-9078)**

**CONRADI, MARGARET S - (RDM) (RONALD) A-1989 B-1989**

Psychologist in Private Practice 1989; Retired 2003; continuing practice

**727 Alpine Dr, Milford, OH 45150 HOME (513-831-0827)**

**COPPOCK, REBECCA - (ED-LOA) (TIMOTHY) A-1988 B-1988**

Dir of CE, Kingscreek (S) 1988; Dir of CE, Bexley (CN) 1990; Dir of CE, Clifton (C) 1991; Preschool teacher, Pleasant Ridge 1995; Leave of Absence 1996; Wood County Education Service Center 1997; LOA 2008

**5485 Louise Dr, Edinboro PA 16412 HOME (814-734-4385)**

**ENGLISH, W PHILIP - (ED) A-1973 B-1977**

Child Welfare Supervisor 1976

**3263 Park Ridge Dr, Grove City, OH 43123 HOME (614-871-9111)**

**HAAS, NANCY - (ED-LOA) (DANIEL) A-1990 B-1990**

Pastoral Assoc, Maria Joseph Ctr, Dayton 1990; Coord, Montgomery Co Jail Chaplaincy 1991; LOA 2001

**8379 S Brown School Rd, Vandalia, OH 45377 HOME (937-898-3529)**

**HOUSEL, WILLIAM SCOTT - (ED) A-2001 B-2000**

Assoc. Prog. Dir. - Glen Lake Camp & Ctr, Glen Rose, TX 1999; trans. from Central TX 2004; Youth Specialist, United Methodist Children's Home (CN) 2004; Youth Minister, North Broadway (CN) 2004; LOA 2007

**7529 Dusty Pines Dr, Galena, OH 43021 HOME (614-899-2422)**

**JONES, RACHEL - (RDM) A-1958 B-1978**

Dir of CE, Meridan St 1978; LOA 1979; Dir of CE, Hampton Park Christian Church (T) 1980; LOA 1991; Retired 1997

**209 Forestdale Drive, Jamestown, NC 27282**

**KRAMER, NAN - (RDM) A-1987 B-1985**

Prg Dir Trilby (T) 1985; Prg Dir, St Paul's (T) 1986; Coord of Family Outreach, S Park (DS) 1990; Diaconal Min, Maumee (T) 1991; LOA 1994; Associate in Ministry, Toledo St Paul (T) 1995; Retired 1997

**800 Smith Rd, Temperance, MI 48182 HOME (419-787-3880)**

**LEE, KUEM JA - (HW-LOA) A-0000 B-1997**

Registered Medical Technologist, OSU Hospitals 1997; LOA 1999

**5511 Paseo Del Lago W, Apt 1F, Laguna Woods, CA 92637 HOME (614-734-9823)**

**MILLER, ELLEN - (RDM) A-1998 B-1998**

Director of Ministries, Centenary Granville (N) 1998; Retired 2000

**930 Shaw Dr, Newark, OH 43055**

**RUTAN, ELAINE - (RDM) (IRVIN) A-1995 B-1995**

Diaconal Minister for Specialized Ministries, St Lukes (CN) 1995; Retired 1998

**1502 Sunset Ave, Springfield, OH 45505 HOME (937-360-2285)**

**SCHALK-HARTLEY, LOIS LILLIAN - (RDM) A-1983 B-1983**

Dir of CE, Cheviot (C) 1983; Dir of CE, Mt Airy (C) 1987; Leave of Absence 1995; Director, Christian Education, Miamitown (C) 1997; LOA 2002 – Sept 23, 2002; Cheviot 2002; Retired 2011

**3844 Washington Ave, Cheviot, OH 45211 HOME (513-662-9780)**

**SEAMAN, NORMA - (RDM) (ALAN) A-1986 B-1986**

GBGM Missionary 1986; LOA 1990; Manager, Mission Manor, Mission Interpreter (LFT) 1996; Minister of Visitation, Grace, Washington C.H. (CS) 1998; Retired 2006

**400 Clipinger St, Lebanon, OH 45036-9549 HOME (513-933-4960)**

**TAYLOR, LINDA - (RDM) (WILLIAM) A-1963 B-1979**

Dir of Music, New Boston (P) 1979; Dir of Music, Second Presby Church (P) 1981; Dir of Music Min, Franklin Ave (P) 1984; Dir of Music, Solomon Lutheran Church, Woodville 1990; Organist, Somerset (T) 1992; Organist, Bowling Green Trinity (T) 1993; Retired 1995

**209 Cedar Ln, Waterville, OH 43566 HOME (419-865-9338)**

**TRIPLETT, CARLENE - (RDM) A-1990 B-1977**

Deaconess, Diaconal Minister, Dtr. of Christian Ed; Teacher Boylan-Haven Mather Academy, Camden, SC, 1977; Instr, Univ of SC, 1978; Dtr of Prg, Broad St, Clinton, SC, 1981; Church and Comm Worker, Bennettsville-Cheraw Coop, 1985; Church and Comm Worker, Town & Rural Min, 1991 (WOC); Church and Comm Worker, Town & Rural Resource Prg (WOC) 1994; Outreach Dtr, Summit (CN), 1997; Exec Sec, Institutional Ministries, GBGM, 1999; Dtr of CE, North Broadway (CAN), 2005; Dtr of Mission, Justice, and Outreach Ministries 2008; Retired 2010

**16 Hooper St, Athens, OH 45701 HOME (614-439-0685)**

**VAN BUREN, MARY LOU - (RDM) A-1955 B-1977**

Exec Sec, Women's Div, GBGM 1977; Retired 1988

**4831 Buck Hill Rd, Trumansburg, NY 14886 HOME (607-387-5602)**

## D. DEACONESSES AND HOME MISSIONARIES

### Deaconesses & Home Missioners Paragraph 1913

Florkey, Marcia L

Ginghamsburg UMC  
Coaching Consultant  
United Methodist Women national office  
3318 Northfield Rd  
Dayton, OH 45415

Hunter, Esther

Linworth UMC  
Leave of Absence  
4046 Blendon Grove Way  
Gahanna, OH 43230

McCreery, Gayle

Christ UMC  
Leave of Absence  
2849 Basil Western Rd  
Baltimore, OH 43105

Pilkington, Connie

Grove City Trinity UMC  
Store Manager  
Westside Free Store Ministry  
3331 Cameron Street  
Grove City, OH 43123

Putka, Wendy

Amlin UMC  
Executive Director - Payee Plus  
80 Longfellow Avenue  
Worthington OH 43085

Wolfe, Sue A

UM Church for All People  
Coordinator of Maternal & Child Health Ministries  
Community Development for All People  
1370 S Fifth Street  
Columbus, OH 43207

### Deaconesses & Home Missioners Retired Paragraph 1913

Frank, Linda

559 Brevoort Road  
Columbus, OH 43214

Triplett, Carlene

16 Hooper Street  
Athens, OH 45701

Yu, Kyung O

1917 Hickory Ridge Dr  
Dayton, OH 45432

### Retired Home Missionaries Paragraph 1915

Crouse, Barbara (Rt)

Otterbein-Lebanon Retirement Community  
602 Circle Drive  
Lebanon, OH 45036-8873

Crouse, Randall (Rt)

Otterbein-Lebanon Retirement Community  
602 Circle Drive  
Lebanon, OH 45036-8873

Jack, Charles A (Rt)

Red Bird Missionary Conference, Beverly, KY  
Superintendent  
291 Old Highway 66  
Big Creek, KY 40914

Walker, Robert Sr. (Rt)

4516 College View Dr  
Dayton, OH 45417

## E. LAY MEMBERS

## Capitol Area North

Asbury North  
 Belle Center  
 Bellefontaine  
 Bellpoint  
 Bethel International  
 Bethel International  
 Bexley  
 Bexley  
 Broad Street  
 Broad Street  
 Centenary  
 Church of the Good Shepherd  
 Church of the Master  
 Church of the Messiah  
 Church of the Messiah  
 Church of the Redeemer  
 Church of the Saviour  
 Columbus Korean  
 Degraff  
 Ebenezer  
 Epworth  
 Global Community  
 Green Camp  
 Harlem Road  
 Huntsville  
 Indian Run  
 Jerome  
 Jerome  
 King Avenue  
 King Avenue  
 Lewis Center  
 Lewis Center  
 Lewistown-Trinity  
 Linworth  
 Linworth  
 Linworth  
 Maize Manor  
 Maple Grove  
 Marion Crosswood  
 Marion Epworth  
 Marion Prospect Street  
 Marysville First  
 Marysville First  
 Maynard Avenue  
 Middleburg  
 Milford Center  
 New Albany  
 New Albany  
 New Albany  
 New Bloomington  
 New Dover  
 North Broadway  
 North Broadway  
 North Greenfield  
 North Lewisburg  
 Northwest  
 Peachblow  
 Pharisburg  
 Plain City  
 Powell  
 Powell  
 Prospect  
 Quincy  
 Raymond

Irma Carmichael  
 April Phillips  
 Susan Givler  
 Bob Himes  
 Scott McPhail  
 Marcia Selleck  
 Wayne Heym  
 William Hoyer  
 Joshua Culbertson  
 April Lee  
 Charlene Reese  
 Jesse Weber  
 Harry Peat  
 Marlene Deringer  
 Jodi Fletcher  
 Carol Young  
 Mary Morrow  
 Greg Grant  
 Saejin Lee  
 Patricia Holt  
 Kwesi Quaigraine  
 David Griffiths  
 Victor Pulido  
 Marge Leffler  
 Tahna Pasqua  
 Alice Meadows  
 Paige Addis  
 Sherrie Moore  
 Chip Seely  
 Philip Clark  
 Jonathan Zornes  
 Chet Cox  
 Linda Cox  
 Sandra Shaner  
 Debra Stephen  
 John Stephen  
 Karen Wood  
 Andrew Zeidner  
 Cliff Wiltshire  
 Jerrad Bass  
 Lynn Garvin  
 Charlene Spillman  
 Michael George  
 David Speicher  
 Ibbey Fisher  
 Linda Fisher  
 Libbie Johnson  
 Carol Betts  
 Fred Szumlic  
 Joel Wood  
 Michele Miley-Scott  
 Linda Wolcott  
 Michael Rex  
 Ronald Taylor  
 Lloyd Oliver  
 Marion Johnson  
 Tom Sherrill  
 Emily Baer  
 Tom Custer  
 Melissa Fuson  
 Anita Boling  
 Linda Franz  
 Scott Magers  
 Gina Fry  
 Pam Marshall

Riverside  
 Riverside  
 Rushsylvania  
 St Lukes  
 Stone Village  
 Stonybrook  
 Summit  
 Trinity  
 Trinity  
 Unionville Center  
 Waldo  
 Warrensburg  
 West Liberty  
 West Mansfield  
 Whitehall  
 William Street  
 William Street  
 William Street  
 Worthington  
 Worthington  
 Worthington  
 York Center  
 Zanesfield

Jamie Colner  
 Susan Dick  
 Becky Larson  
 Elizabeth Watters  
 Andrew Gifford  
 John Raab  
 Steven Dunn  
 Elisabeth Grover  
 Doug Talbott  
 Rose Davenport  
 Margaret Gruber  
 David Adams  
 Kathy King  
 Brenda Loveless  
 Jan Hollinger  
 Reginald Hollinger  
 Jennifer Reed  
 Gari Aber  
 Robin Mitchell  
 Ann Wheat  
 Janet Markin  
 Becky Larson

## MEMBERS BY OFFICE OR POSITION

Dave Boling  
 Bill Brownson  
 Christine Clough  
 Cynthia Defibaugh  
 W Philip English  
 P Michael Fogle  
 Linda Frank  
 Mariellyn Grace  
 Peg Hill  
 Christopher Hogan  
 Dave Holliday  
 William Scott House  
 Esther Hunter  
 Melanie Jerse  
 William Kelley  
 Thomas Kennedy  
 Kuem Ja Lee  
 Ann Peat  
 Rosalind Porter  
 Elaine Rutan  
 Donna Gale Taylor  
 Mary Lou Van Buren  
 Randy Williams

## MEMBERS AT LARGE

Jose Baron  
 Nancy Belt  
 Robert Belt  
 Carolinda Belville  
 Jeannette Belz  
 Samantha Bickerdt  
 Jennifer Byers  
 Ryan Calhoun  
 Audrey Christman  
 Daniel Christman  
 Andy Clingman  
 Shawn Compton  
 Aaron Cook  
 Broderick Cook  
 Lucretta Crawford  
 Andrea Cutlip  
 Cathy Davis  
 Preston Eberlyn



Daniel Erickson		<b>Capitol Area South</b>	
Nancy Evans-Donley			Valerie Rowe
Kelley Fox			Sallie Johnson
Carla Fox-Chiles	Alexandria		Leland Hubbell
Jack Frost	Amlin		Teri Karr
Richard Frye	Appleton		Kim Davey
Bob Fuson	Asbury South		Florence Welker
Ann Gabriel	Atlanta		Linda Bigboy
Eva Grace	Baltimore United		Steve Murray
Garrett Guillozet	Bennington Chapel		David Pennington
Alice Gulker	Brice		Sherry Mathew
Lauren Haas-Gehres	Brushy Fork		Tina Sayre
Margie Hewitt	Calvary-Circleville		Paul Busta
Connie Hook	Cedar Hill Calvary		Molly Mayle
Carol Huddleston	Centenary-Granville		Donn Vermilion
Evy Hummon	Christ-Columbus		
Patricia Hunter	Christ-Newark		Katelin Hansen
Al Johnson	Christian Endeavor		Michael Premo
Dione Joseph	Church for all People		Marcia Samaroo
Bob King	Church for all People		Robert Tuma
Benjamin Lilly	Church for all People		Elaine Steward
Brian Luke	Church in the Mall		Steven Payne
Karli McDonald	Clair		Betsy Adams
Fran McMillen	Columbia Heights		Rodney Griffith
Diane Meadows	Commercial Point		Bob Dewood
John Middelberg	Community-Circleville		John Palmer
Justin Nelson-Nowakowski	Crossroads		Pamela Recko
Vicki Nichols	Croton		Kay Grotzky
Cassie Oliver	Derby		Betty Myers
Alycia Orcena	Dumontville		Jan Deel
Grace Osam-Duodu	Emmanuel-Circleville		Mike Block
Benjamin Ozcomert	Emmett Chapel		Robert Wycuff
Larry Pasqua	Etna		Mike Miller
Michael Patterson	Fairview-Pickerington		Catherine Barber
Marilyn Perrin	Fairview-Stoutsville		Alicia Niceswanger
Jill Philipp	Faith-Newark		Bradley Niceswanger
Fritz Rauschenberg	First-Lancaster		Twila Boyd
Tom Reynolds	First-Lancaster		Susan Wilson
Melanie Richards	First-London		Lowell Anderson
Noritta Roush	First-London		Theresa Johnson
Sherri Scholl	First-Mt Sterling		Cathy Johnston
Sheri Scott	First-Newark		Pamela Recko
Steven Shamblin	First-Newark		Kristi Marshall
Scott Shellhaas	Five Points		David Harkless
Ginny Shimrock	Fletcher Chapel		Charlene Turner
Georgia Shirey	Gates Fourth		Belva Wagner
Kris Shoaf	Gethsemane		Paul R Meadows
Sile Singleton	Glenwood		Margaret Addington
Robert Slee	Good Shepherd-Circleville		Christian Roth
Mary Beth Smith	Grove City		Carol Walters
Leo Soboslai	Grove City		David Walters
Kay Sroufe	Grove City		Larry Flowers
Cathy Stapleton	Grove City		Roger Hobson
Thomas Stephenson	Groveport		Arnie Ettenhofer
Gary Stevens	Heath		Susan Boettner
Judi Talbot	Hebron New Life		Duane Phlegar
Bill Verbsky	Hilliard		Peggy Broadnax
Diane Wackerman	Hilliard		Mary Jane Metcalf
George Wackerman	Hilltop		Ruth Osborne
Lesly Wade	Hopewell-Franklin Cty		Dottie Cotterman
Helen Waeger	Jackson Chapel		Keith Cotterman
Jeff Waeger	Jacksontown		Matt Dole
Rose Wagner	Jacksontown		Jennifer Noble
Michele Walton	Johnstown		Kathleen Yutzky
Sarah Yoest	Kirkersville		Paul Jassogne
Kathy Young	Lafayette-London		Richard Wilson
Braeden Young	Lancaster Sixth Ave		Eric Anderson
	Liberty		
	Lithopolis		

**LAY MEMBERS**

Lithopolis	Becky Stanford	Connie Pilkington
Lithopolis	Steven Stanford	Wendy Putka
Livingston	Scot Hafler	Michelle Ruffner
Long Run	Ron Baker	Randy Spiker
Madison Mills	Rebecca Whitney	Kathleen Straub
Maple Street-Lancaster	Richard Combs	Harris Tay
Marne	Gary Mitchell	Hamilton Teaford
Miller Memorial	Timothy Reichert	Jeffrey Walker
Millersport	Glenda Curran	Brenda Wildermuth
Mills Memorial	Karen Siders	Sue Wolfe
Mount Zion-Lancaster	Dana Anderson	
Neal Avenue-Newark	Susan Spiker	MEMBERS AT LARGE
New Holland	James White	Christina Albrecht
New Horizons	Robert Riley-Wiggins	Michael Aldridge
New Zion	Robert Wilson	Sharon Allen
Newport	Kathleen Smalley	Mick Arthur
Orient	Judy Andrews	Gail Baker
Pataskala	Susan Scott	Susan Black
Perryton	Connie McArtor	Martin Blaine
Pleasant Chapel	Gordon Postle	Allison Blythe
Pleasant View-Circleville	Marilyn Schmidt	Carolyn Brandon
Pleasant View-Newark	Evelyn Tolliver	Ralph Brandon
Pontius	Willis Davis	Nancy Brinda
Reynoldsburg	Janet Shreffler	Denise Campbell
Salem-Carroll	Thomas Hempleman	Joseph Clark
Scioto Ridge	Phillip Waid	Steven Cox
Scioto Ridge	Kathryn Wiley	Anna Crocker
Shalom-Carroll	Cindy Henwood	Mike Dudgeon
Smith Chapel	Connie McArtor	William Finnegan
South Bloomfield	Dan Zeimer	Alice Graveley
South Solon	Ralph Lininger	Diane Harper
St Louisville	Rick Wilson	Kenneth Harper
St Paul-Stoutsville	Lydia Delong	Joel Harper
Summit Station	Debra Smith	Candy Johnson Weigand
Thurman Avenue-Columbus	Christina Boyd	Matthew Link
Thurston	Carolyn Barr	Mary Ann Lupher
Toboso	David Pennington	Dennis Lupher
Trinity-Grove City	George Pilkington	Margaret Madison
Trinity-Grove City	Joanne Thomas	Kris Mahovich
Trinity-Lilly Chapel	Pauleen Barnett	Clarence McClain
Village Chapel	Chris Dawson	Tim McCoy
Walnut Hill	Wayne Eaton	William McNeer
Wesley Church of Hope	Bess Bolton	John Metcalf
West Park	Jean Rasor	Suzanne Olson
Westgate	Linda Dotson	Kathryn Opperman
White Chapel	Melinda Smith	Thomas Opperman
Williamsport	Andrew Boyer	Belinda Paisley
Wright Memorial	Sandra Holcombe	Joseph Palmer
Zion-Ashville	Bill Welsh	Barbara Parrot

**MEMBERS BY OFFICE OR POSITION**

Gerald Arnott		Sue Spears
Joseph Clark		Kathy Spencer
Cynthia Condrey		Susan Tate
David Edgar		Ann Thompson
Katelin Hansen		Harold Thompson
Mitchell Harper		Louis Tucci
Tom Helber		Christine Von Ins
Jennifer Henneman		Carol Walker
George Howard		
Judith Hug		YOUTH AT LARGE
Margaret Madison		Eugene Andermatt
Audrey McClain		Courtney Brown
Gayle McCreery		Sarah Comer
Ellen Miller		Fernanda Costa
Kathy Moore		Andrea Decker
Pamela Nickerson		Jessica Delgado
David Pennington		Spencer Deuscher
Joy Perry		Kaleb Goodyear
		Abbey Hansen
		Dolen Helwagen
		Emma Kelley

Conrad Kent  
 Joshua McNichols  
 Alyssa McNulty  
 Aubrey Perry  
 Isabelle Poling  
 Harrison Poor  
 Addison Pound  
 Emma Richards  
 Benjamin Schenck  
 Megan Schenck  
 Olivia Schmelzer  
 Hugh Sweazy  
 Levi Sweazy  
 Stephanie Sweazy  
 Matthew Wilson

Living Faith  
 Long Bottom  
 Malta  
 Marietta Christ  
 Marietta Christ  
 Marietta Faith  
 Marietta Gilman  
 McArthur  
 Middleport Heath  
 Morgan Chapel  
 Morning Star  
 Mt. Olive  
 Mt. Perry  
 Mt. Pisgah  
 Mt. Sterling  
 Nashport  
 New Beginnings  
 New Hope (Logan)  
 New Lexington First  
 New Marshfield  
 New Straitsville  
 Oakland Fairfield  
 Patriot  
 Pennsville  
 Philo  
 Pine Grove Fairfield  
 Pine Grove Hocking  
 Pleasant Grove  
 Pleasant Hill Berne  
 Pleasant Hill White  
 Portersville  
 Poston  
 Racine  
 Reedsville  
 Richland  
 River of Life  
 Rock Springs  
 Rockbridge  
 Rolling Plains  
 Rolling Plains  
 Salem  
 Shade  
 Shawnee  
 Smith Chapel  
 Somerset  
 South Harvey  
 South Perry  
 Starr  
 Stewart  
 Stockport  
 Sugar Grove  
 Tarlton  
 The Plains  
 Thornville  
 Triadelphia  
 Tunnel  
 Tupper's Plains St. Paul  
 Union Athens  
 Union Furnace  
 Warren Chapel  
 Waterford  
 Webbs Chapel  
 Wesley Chapel  
 Zanesville Central Trinity  
 Zanesville Coburn  
 Zanesville Euclid Avenue  
 Zanesville Faith  
 Zanesville First  
 Zanesville Grace

Opal Waggoner  
 Sonny Harris  
 Teresa Bowen  
 Ernest Gath  
 Sherrie Hoffman  
 Brenda Frazier  
 Judy Spahr  
 Deborah McNally  
 Ruth Werry  
 Elizabeth Rutherford  
 Rebecca Dudding  
 Patty Dunn  
 Ernestine James  
 Elizabeth Rutherford  
 Patty Dunn  
 Gina Shortridge  
 Ann Ohlinger  
 Sharon Stimmel  
 Martha Pickenpaugh  
 Carolyn Flood  
 Anita Gill  
 Robert Gilmore  
 Juanita Tackett  
 Sherrie Thomas  
 Debra Hellems  
 Deborah Weaver  
 Scott Cole  
 Lori White-Corp  
 Cheryl Wymer  
 Cathy Comer  
 Lori White-Corp  
 Barbara Balch  
 Steve Shuler  
 Ronnie Vance  
 Robert Guyton  
 Nicolyn Smith  
 Sheila Taylor  
 Elizabeth Rutherford  
 Van Slack  
 Chad Stoltz  
 Steven Hogue  
 Sarah Tipton  
 Anita Gill  
 Andy Ellinger  
 Jeanette Snider  
 Debbie Later  
 Cheryl Arnett  
 Sheila McAfee  
 Kathy Elasky  
 Judy Wallace  
 Charles Thomas  
 Cheryl Arnett  
 Catherine Powell  
 Tammy Whitacre  
 Dean Richardson  
 Amy Peckens  
 Stephen Brown  
 Carolyn Flood  
 Frankie Hardman  
 Amy Peckens  
 William Sadler  
 Debbie Later  
 Ernestine James  
 Bette Christman  
 Sara Cover  
 Ashley Johnson  
 Nick Howard  
 Jennifer Sands-Jenkins  
 Linda Friel

**Foothills**

Albany  
 Alfred  
 Amanda  
 Athens First  
 Barlow  
 Bartlett  
 Belpre Heights  
 Belpre Rockland  
 Belpre St. Marks  
 Bethany  
 Bethesda  
 Bremen  
 Buchtel  
 Canaanville  
 Cannelville  
 Carbon Hill  
 Carmel-Sutton  
 Centenary Gallia  
 Central Avenue  
 Chester  
 Clarks Chapel  
 Connett  
 Coolville  
 Deavertown  
 Decatur  
 Dresden  
 East Fultonham  
 Ebenezer Hocking  
 Ebenezer Vinton  
 Fairview  
 Fairview Dale  
 Finley  
 Flatwoods  
 Forest Run  
 Frazeyburg  
 Fultonham  
 Gallipolis Christ  
 Gallipolis Grace  
 Gibsionville Mt. Olive  
 Gratiot  
 Hamden  
 Haydenville  
 Hocking Hills  
 Hocking Hills  
 Hockingport  
 Hopewell Fairfield  
 Hopewell Perry  
 Kanauga Fair Haven  
 Kline Memorial  
 Layman  
 Little Hocking

Debra West  
 Mary Jo Barringer  
 Patsy Wright  
 Martha Sloan  
 Jill Douglas  
 Linda Corbitt  
 Judith Wiblin  
 Lois Curry  
 Luke Sulfridge  
 Rebecca Dudding  
 Denise Holman  
 Lisa Irwin  
 Tom Harden  
 Kathy Elasky  
 Shirley Allen  
 Andy Ellinger  
 Rebecca Dudding  
 Sandy Benson  
 Susan Williford  
 Sheila Taylor  
 Aliene Linwood  
 Robert Vanbibber  
 Mary Dailey  
 Beth Sellers  
 Roger Thatcher  
 Paul Medaugh  
 Virginia Strickler  
 Andy Ellinger  
 Elizabeth Rutherford  
 Judy Ross  
 Patty Dunn  
 Sheila Taylor  
 Dan Nease  
 Eric Wasson  
 Ernestine James  
 Mary Jenkins  
 Kenneth Kyger  
 Elizabeth Rutherford  
 Genny Zwahlen  
 Tessa Zinn  
 Andy Ellinger  
 Anita Lindsey  
 Robert Lindsey  
 Mary Dailey  
 Richard Hoskinson  
 Gaylynn Smart  
 Liada Adams  
 Robin Watkins  
 Glenn Hess  
 Sherry Mackley

Zion	Linda Hartley	Church of St Andrew	David Moellman
MEMBERS BY OFFICE OR POSITION		Church of the Cross	Keith Lewis
		Church of the Master	Barbara Moody
	Janice Deal	Clark St	John Rauhut
	Catherine Dorman	Cloverdale	Laurie Bateson
	Barry Oches	Colton	Marlene Jones
	Todd Sands	Cygneth Faith	Terri Brooks
MEMBERS AT LARGE	Carlene Triplett	Delta Beulah	Eileen Seigneur
		Delta United	Frank Wilton
	Karen Bradley	Elliston Zion	Julie Leist
	Evelyn Chute	Elmore St Paul Trinity	Dean Brown
	Ruth Clark	Emmanuel	Lois Johnson
	Sheree Cole	Epworth	John Bachelor
	Donna Crump	Epworth	Lynn Bachelor
	Julie Davis	Epworth	Barbara Brengartner
	Steven Davis	Fayette	Kristine Keiser
	Joyce Drake	Florida	Dallas Andrew
	Randy Dudding	Fostoria High Street	Ronald Clingman
	Rosemary Dupler	Fostoria Wesley	Bernie Spyker
	Jennifer Garrison	Fremont Hayes Memorial	Cheryl Bolton
	Russell Garrison	Fremont Hayes Memorial	Nancy Wright
	John Goodlive	Fremont Trinity	Randy Rohm
	Debra Hogue	Genoa Trinity	Ron Rollins
	Joann Ingram	Gibsonburg	Jim Spitale
	Jean Jeffries	Grand Rapids Calvary	Jody Donsbach
	Vicki Lambert	Helena Shiloh	Connie Carnicom
	Jessica Lukowski	Holgate	Linda Young
	Pam Maynard	Hoytville	Fran Troutner
	William Maynard	Independence	Dallas Andrew
	Carl McAfee	Liberty Center	Marlene Jones
	Julia McAfee	Liberty Chapel	Dawn Sharpe
	Brenda McGuire	Lindsey Trinity	Kay Yeagle
	Loretta Mertens	Luckey Faith	Robert Emans
	Wendy Ray	Luckey Zion	David Swartz
	Sherri Rogers	Malinta Memorial	Linda Young
	Sharon Sheppard	Maumee	Lori Strohmaier
	Beverly Shoemaker	Maumee	Mike Wood
	David Shoemaker	McClure	Dawn Shugert
	Dewey Smith	Metamora	Rebecca Gillen
	Clayton Stahr	Millbury St Paul	Judy Sigler
	Jody Stevens	Monroe Street	Lanette Cornwell
	Olga Thomas	Monroe Street	Linda Perry
	Rosemary Vance	N Baltimore Good Shepherd	Jim Blausey
	Janet Whitney	Napoleon Christ	Jack Pinckard
	James Williams	Napoleon St Paul	Ellie Cichocki
YOUTH AT LARGE		Oak Harbor	Roger Minier
		Elizabeth Alice	Bret Fry
		Abby Burggraf	Gary Row
		Jordan Fisher	Eric Vogelpohl
		Natalie Harris	Leroy Sholey
		Megan Judson	Jodi Packard
		Madelyn Mitchell	Kathy Appold
		Philip Noland	Rose Mills
			Tom Traxler
			Anne Dunipace
			James Shull
			Sharon Schultz
		Kay Jacob	
		Timothy Davies	
		Natalie McNamara	
		Debra Hopkins	
		Donna Lowry	
		Debra Coon	
		Carol Ward	
		Jamie Lawrence	
		Cheryl Wolff	
		Linda Deneve	
		Sherry Walker	
		Ann Fitch	
<b>Maumee Watershed</b>			
Aldersgate	Dale Lanigan	Riverpoint Ministries	
Amsden	Marlyn Findley	Rosford	
Archbold	Skip Leupp	Scott Trinity	
Bairdstown	Dean Simon	Shiloh	
Bascom	Ron Lutz	South Liberty	
Bloomdale Trinity	John Nemic	Stony Ridge	
Bowling Green First	Betty Laukhuf	Swanton Trinity	
Bowling Green First	Sue Moore	Sylvania First	
Bowling Green Trinity	C Robert Miner	Tedrow	
Braden	Marcella Pryor-Brown	Toledo Hope	
Braden	Joyce Sparks	Toledo Salem	
Bradner	Marshia Boice	Toledo St Pauls	
Burgoon	James Klopp	Toledo Wesley	

**WEST OHIO CONFERENCE - 2019**

Toledo Zion	Ann Evans	Stephen Seagrave
Tontogany Calvary	Tom Talarico	Ann Steiner
Unity	Rebecca Grohowski	Laura Switzer
University	Bradly Mathias	Christian Taylor
Waterville	James Page	John Trapp
Wauseon Christ	Beth Manson	Joan Traxler
Wauseon Zion	Helen Guilford	Douglas Troutner
Wayne	Ruth Wise	Everett Walker
Weston	Beverly Murphy	Duane Weaver
Whitehouse Hope	Melinda Hipsher	Steve Winters
Whitehouse Zion	Ronald Myers	Kristina Wood
Woodville	Amanda Thomas	

**YOUTH AT LARGE**

Jeremiah Luke

**MEMBERS BY OFFICE OR POSITION**

**Miami Valley**

Joseph Gillen	Aldersgate	Cheryl Wills
Ann Hartmann	Aley	Judy Herting
Rachel Jones	Anna	Janice Locker
Janan Kramer	Antioch	
Cerssandra McPherson	Arcanum Faith	Susan Weisenbarger
Robert Palczewski	Arcanum Trinity	Sandy Hartley
Chris Steiner	Bellbrook	Mary Frantz
Linda Taylor	Belmont	Kenneth Ashmore
Jim Whiteman	Botkins	Janice Locker

**MEMBERS AT LARGE**

Vicky Allen	Bradford	Kyle Van Culin
Kathy Baltz	Brandt	Larry Dollar
Suzanne Bandy	Brighton	Betty Worley
Devin Bartlett	Brookville Community	Roger Hoover
James Brown	Camden	Deborah Witt
Abbott Casselman	Casstown	Ann Nishwitz
Jeffery Chalfin	Catawba	Paula Bovey
Mary Collins	Cedarville	Betty Baldwin
Marilyn Berry Dufour	Centerville	Lenorann Matson
Kevin Duncan	Christiansburg	
Janice Figgins	Church of the Cross	Virginia McMillan
Gabby Garn	Clayton	Carolyn Reynolds
Robert Garner	Community	Steven Hoke
Joseph Gillen	Community	Barry Rodeheffer
Eloise Griteman	Concord	
Patricia Groves	Concord	Daniel Schoulties
David Harmon	Concord	Mindy Stevenson
Nancy Hatfield	Covenant	Vancenina Rutherford
Jeannie Housholder	Dayton New Hope	Sharon Cartwright
Kay Howard	Dixon	Barbara Hayden
Margaret Hull	Eastmont	Tim Ruedrich
Margaret Hull	Eaton	Eugene Aukerman
Marvin Jones	Eldorado	Lois Skinner
Kathie King	Eleazer	Rosalie Beers
Cindy Kirby	Emery Chapel	Evalind Pickering
Michael Kirby	Englewood	Judy Huebner
Janis Kleine	Enon	Carol Watchorn
Morgan Kuhlman	Fairborn	Steve Holmes
Katie Kuntz-Wineland	Fairview	Amanda Grear
Norm Kurtz	First	Larry Young
Charles Lane	Fletcher	John Wesley Wilson
Peter Leatherman	Fort Jefferson	Diane Delaplaine
Warren Leow	Germantown	T Scott Hayes
John Lewton	Ginghamsburg	Kate Johnsen
Marilyn Lodge	Ginghamsburg	Karen Smith
Cherl Matla	Gordon	Emily Harrison
Kevin Mulder	Grace	Richard Green
Kylie Mullins	Grafton	Peter Yost
Jim Norris	Gratis	Sandra Wood
Diane Pickering	Greenville Evangelical	Colleen Harper
Dan Pittman	Greenville Evangelical	Jill Steinbrunner
Alyce Richardson	Greenville First	Sonja Etzell
Terry Robideau	Hardin	David Ashburn
Bruce Robinson	High Street	Bob Chapman
Joan Row		
Michael Schoch		

Hope	Al Kessler	Troy First	Bob Schuller
Hope	Mindy Kessler	Troy Richards Chapel	Brenda Coleman
Jackson Center	Wendy Carter	Union City Evangelical	Roxanne St Myers
Kettering Christ	Nan Becker	Union	Paul Ayers
Kettering Christ	Scott Bergren	Union	Theodore Eshleman
Kettering Christ	Robert Downs	Urbana	Lindley Lynch
Kettering Christ	Mary Beth Melville	Urbana	Terri McClain
Kingscreek	Wilma McGuire	Vandalia	Mark Brumfield
Korean Church of Dayton	Vincent Dotson	Ware's Chapel	Jeany Ott
Lewisburg	Amy St John	Webster	Robert Rhoades
Liberty	Jane Sweigart	West Carrollton Memorial	Rosetta Schaffner
Lockington	Patsy Cavender	West Elkton	Vera Boice
Maplewood	Debra Hagan	West Manchester	Hubert Cromwell
McKendree	Amy Leighty	West Milton Hoffman	Janet Benkert
McKinley	Charles Johnson	Westville	Bill Tullis
Mechanicsburg	Matthew Smith	Xenia Evangelical	Sue Behr
Medway	Sean Savage	Xenia Faith Community	Pamela Colbrunn
Miamisburg Parkview	Melanie Fox		
Miamisburg St James	Kathy Clatterbuck	MEMBERS BY OFFICE OR POSITION	
Nashville	Carolyn Rush		Jane Benner
Nation Chapel	Neil Sheaffer		Rob Berryman
New Beginnings	Henry Schneeman		Bruce Boyd
New Carlisle First	Wilma Wiles		Nancy Byrd
New Carlisle Good Shepherd	June Fry		Linda Cotrone
New Hope (Preble Co)	Becky Smith		Marcia Florkey
New Jasper	Jerry Fraver		Nancy Haas
New Lebanon	Teresa Blakeley		Marye Heitzman
New Madison	Connie Miller		Peggy Moorman
New Paris St Paul	Patti Hathaway		Callie Picardo
Normandy	Richard Hoback		Kyung Yu
North Hampton Asbury	Steve Wylie	MEMBERS AT LARGE	
Northridge	Neenah Grove		Ayad Attia
Oakwood	Amy Smith		Greg Clatterbuck
Ohmer Park	Donald Taylor		Ronald Conaster
Old Town	Karen Beyer		Mike Cornelius
Pasco	Bill Sidders		Misty Cornelius
Pemberton	Teresa Jackson		Linda Davidson
Phillipsburg	Douglas Pelfrey		Joy Denlinger
Piqua Grace	Paige Nichols		Janice Duke
Piqua Grace	Ray Nichols		James Florkey
Piqua Greene St	Jane Salisbury		Tom Fourman
Pitsburg Grace	Ronald Hoover		Don Fox
Port William	Michelle Hawkins		Patricia Friel
Potsdam	Jessica Hodgkin		Shirley Gallagher
Richland - Crumley	Edward Hill		Elaine Green
Rosewood	Steve Sticklely		Velva Hardaway
Rossburg	Norbert Schlecty		Stephanie Hassell
Russell Road Church	Stephen Richardson		Lynne Hinshaw
Sharon	Alexandria Vaughan		Emily Hix
Sidney First	Tracy Eck		Marilyn Hoback
Sidney First	Jocele Fahnestock		Marolyn Holloway
Sidney First	Joe Fahnestock		Joan Johnson
Sidney First	Carol Morelock		Janet Kepple
Sidney First	Roy Morelock		David Larson
South Charleston	Lewis Simpson		Ruth Lawson
South Vienna	Greg Massie		Catherine Leininger
Southern Hills	Susan Conaster		Abby Lightle
Spring Valley	Charlene Landis		Roberta Longfellow
Springfield Grace	Becky Frantz		Judy Markin
St Andrew	Elwin Spray		Lyle Matson
St Mark	Betty Dodds		Chad Meeks
St Paris	Rebecca Black		Claire Merkes
St Paul	Daniel Vanoli		Jennifer Messaros
Stillwater	Greg Holm		Myrna Miller
Stillwater	Earl Moyer		David Moore
Sulphur Grove	Suzanne Breisch		Jason Moore
Terre Haute	Janet Eubanks		Karen Osswald
Tipp City	Keith Lavy		Ken Overholser
Troy First	Bobby Phillips		Kim Petty

Steven Polsley	Elida Zion	
David Porath	Emanuel	
Kathy Ranft	Erastus	Janet McCain
Debora Rogerson	Evansport	Addison Brunner
Diane Rowe	Family of Faith	Kathy Hatcher
Gary Sellars	Findlay Howard	Kris Feil
Mary Ellen Sellars	Findlay Journey at Christ Church	Lori Wright
Candy Sharp	Findlay St Andrew's	Judy McCrory
Janine Sheaffer	Findlay St Andrew's	Dan Schwartz
John Sherer	Findlay St Marks	Lisa Clark
Sharon Sherer	Findlay St Marks	Leslie Shufelt
Miriam Snyder	Findlay St Paul's	Deanna Kiesel
Rebecah Sorrell	Findlay Zion	Theresa Baird
Mary Spitler	Forest	Stanley Seabert
Norma Stockman	Fort Recovery	Janet McCain
Steven Sykes	Friends	Joann Noggle
Catherine Tuckerman	Gilboa	Kathy Kaufman
Elizabeth Vanoli	Grand Lake	Robyn Armstrong
Kim Voress	Grand Lake	Ronald Fanning
Mary Walker	Grand Lake	Valerie Strohl-Kramer
Robert Walker	Grant	Larry McBride
Janet Weeks	Grover Hill Zion	
Evelyn West	Hepburn	Patricia Waugh
Janice Williams	Hicksville Grace	Ann Cook
Lisa Wright	Hicksville Trinity	Katherine Spears
Ashley Wynn	Houcktown	Joann Lauck
	Hume	Ronald Springer
	John Stewart	Carol Minehart
	Kenton Epworth	Edith Spencer
	Kenton First	Lyn Davis
	Kingsley	Karen Rank
	Kossuth Zion	Dorine Vogel
	Lafayette First	Kellen Dunlap
	Landfair	Stacy Roth
	Leipsic	Donna Galloway
	Liberty Chapel	Dan Heffner
	Lima Forest Park	Dean Brown
	Lima St Marks	Jessie Roark
	Lima Trinity	Jane Hankins
	Lima Trinity	Sharon Wildermuth
	Marseilles	Teresa Harris
	McComb	Robin Kershner
	Melbern	Iris Jones
	Melrose	Penny Kidd
	Mendon	Mary Temple
	Middle Creek	Kathy Denny
	Montpelier First	Jennifer French
	Montpelier St Paul's	Patricia Ledyard
	Mt Blanchard	Elizabeth Myers
	Mt Tabor	Anna Mary Lamarr
	Mt Zion (Hardin Co.)	Loren Williams
	Mt Zion (Paulding Co.)	Diane Dietz
	New Hampshire	Beverly Gallant
	New Knoxville	Tammy Samuel
	Ney	Dinah Henry
	North Creek	Ann Little
	North Union	Nancy Replogle
	Oakdale	Karen George
	Ohio City	Vickie Ingman
	Ottawa Trinity	Carolyn Musser
	Pandora	Lita Siefker
	Paulding	Alice M Lawson
	Perry	Janice Burch
	Portage Chapel	Karen Borgelt
	Powell Memorial	Janet Davis
	Pulaski	
	Rawson New Hope	Alma Jones
	Rhinehart	Melinda McConnell
	Ridgeway	Dan Ramsey

YOUTH AT LARGE

**Northwest Plains**

Ada First	Bethany Spieth
Alger First	Debbie Engelhardt
Antwerp	Mark Wolf
Arcadia	Donald Tufts
Arlington	Scott Iams
Ayersville	Steve Waldron
Bath Community	Michael Neeley
Benton Ridge Calvary	Sara Eberhard
Benton Ridge Good Shepherd	Judy Shick
Bethel-Forder Bridge	Cathy Bennett
Bluffton First	Nathan Shrider
Bluffton Trinity	Eugene Otis
Bryan Faith	Vickie Radel
Bryan Wesley	Marty Manett
Carey Grace	Joel Harris
Carey Memorial	Joel Harris
Celina Bethany	Scott Matraw
Celina Mt Zion	Cecil Stiverson
Chattanooga	Larry Stephenson
Coldwater	George Kornegor
Columbus Grove St John	Karel King
Continental Christ	Dorothy Winkle
Convoy	Kevin Weisman
Country Chapel	Joann Noggle
Countryside Chapel	Paul Pancake
Crawford	Tim Morrison
Cridersville	
Defiance St Pauls	Sheila Palczewski
Defiance Trinity	Harley Hasselswerth
Delphos Trinity	Becky Strayer
East Mt Zion	Charles Wagner
Edon	Jan David
Elida Immanuel	Diane Koch
Elida St Paul	Linda Craft

**LAY MEMBERS**

Rockford  
 Salem Cass  
 Salem  
 Shawnee  
 Silver Creek  
 Spencerville Trinity  
 St Johns  
 St Marys Grace  
 St Marys Wayne St  
 Stryker  
 Sugar Grove  
 Trinity Evangelical  
 Twin Oaks  
 Uniopolis  
 Van Buren  
 Van Wert First  
 Van Wert Trinity  
 Van Wert Wesley  
 Vanlue Christ  
 Vaughnsville Community  
 Walnut Grove (Auglaize)  
 Walnut Grove (Hardin)  
 Wapakoneta First  
 Waynesfield  
 Wesley Chapel  
 West Independence  
 West Unity  
 Westminster  
 Westside  
 Wharton Big Oak  
 Williams Center Asbury  
 Williams Center Calvary  
 Willshire Union

Casey Nuttle  
 Randy Ebling  
 Teresa Harris  
 Judy Crawford  
 Carmen Cronley  
 Jenny Byglin  
 Adam Barden  
 Rebecca Lybarger  
 Sandra Freewalt  
 Pamela Oberlin  
 Sean Beck  
 Tom Needs  
 Nelson White  
 Adam Barden  
 Rob Obenour  
 Anita Zuber  
 Randall Gardner  
 Marcia Davies  
 Kimberly O'Millian  
 Mary Bogart  
 Rebecca Lybarger  
 Gail Rodabaugh  
 Luanne Powell  
 Melissa Pepple  
 Teresa Harris  
 Joe Moyer  
 Steven Hillard  
 Ed Davis  
 Bruce Hodges  
 David Fadley  
 Connie Purk  
 Reggie Whitman  
 Vickie Shell

Brian Farr  
 Mary Friend  
 Donna Jean Fuerstenau  
 Connie Geissingner  
 Jane Gray  
 Becky Greene  
 Janet Harshman  
 Beverly Hasselswerth  
 Angela Head  
 Charlotte Hefner  
 Loretta Hodges  
 Linda Holman  
 Marian Kauffman  
 Ronald Kaufman  
 Joan Kempton  
 Katie Kinner  
 Monica Kleman  
 Max Kochensparger  
 Richard Lamb  
 Linda Laux  
 Paul Ledyard  
 Vanessa Lee  
 Nancy Lundberg  
 Peter Lundberg  
 Myrna McCurdy  
 Karlyn McPike  
 Dean Metzger  
 Tina Miller  
 Jennifer Miller  
 Thomas Mills  
 Genevieve Noggle  
 Susan Oskey  
 Ted Penner  
 Daniel Perry  
 Cheryl Prior  
 Sue Pummell  
 Nancy Rader  
 Roger Rank  
 Amber Rex  
 Ben Rose  
 Nancy Rose  
 Leann Sanson  
 Beverly Schmunk  
 Cathy Smalley  
 Rebecca Snyder  
 Jeanine Stevens  
 Julie Tarr  
 Kimberly Thomas  
 Kim Tumblin  
 Norma Vogel  
 Karen Walker  
 Michael Walker  
 Darla Warren  
 Paul Warren  
 Emily Widdowson  
 Rachel Widdowson  
 Michael Wildermuth

**MEMBERS BY OFFICE OR POSITION**

Carol Blass  
 Betsy Bouska  
 Rebecca Coppock  
 Marianne Higley  
 Linda Hoover  
 Julie Hurtig  
 Kathy Kin  
 Raymond Kramer  
 Barbara Lee  
 Dominic Mejia  
 Lindsey Seiberling  
 Janice Springer  
 Marlen Yost  
 Larry Zuvers

Daniel Perry  
 Cheryl Prior  
 Sue Pummell  
 Nancy Rader  
 Roger Rank  
 Amber Rex  
 Ben Rose  
 Nancy Rose  
 Leann Sanson  
 Beverly Schmunk  
 Cathy Smalley  
 Rebecca Snyder  
 Jeanine Stevens  
 Julie Tarr  
 Kimberly Thomas  
 Kim Tumblin  
 Norma Vogel  
 Karen Walker  
 Michael Walker  
 Darla Warren  
 Paul Warren  
 Emily Widdowson  
 Rachel Widdowson  
 Michael Wildermuth

**MEMBERS AT LARGE**

Cindy Andrews  
 Betty Augsburg  
 Debra Bame  
 Tina Basinger  
 Ruth Bennett  
 Tracy Black  
 Betsy Bowen  
 Tyler Bowers  
 Stephen Brooks  
 Judie Brown  
 Julie Burns  
 Marcella Ciccotelli  
 Nila Clementson  
 Melanie Coleman  
 Cathy Davis  
 Marcus Dresbach  
 Marjorie Dresbach  
 Donna Engelhardt  
 Douglas Erman

**YOUTH AT LARGE**

Pearl Kleman  
 Emma Kwiatkowski  
 Rebekah Lee  
 Josh Thomas  
 Elizabeth Tomlinson

**Ohio River Valley**

Amelia  
 Anderson Hills  
 Anderson Hills

Laurel Gearig  
 Stuart Hyde  
 Susan Hyde



WEST OHIO CONFERENCE - 2019

Anderson Hills	Chip Mahaney	Middletown First	Delores Young
Anderson Hills	Susan Mahaney	Milford Calvary	Marsha Luckey
Anderson Hills	Darrel Scott	Milford First	Fred Thomas
Armstrong Chapel	Charlene Pfingstag	Milford Trinity	Walter Bywater
Armstrong Chapel	Jay Van Winkle	Milford Trinity	Jennifer Flores
Batavia Emmanuel	James Pollitt	Monfort Heights	James Milner
Batavia Faith	Tara Zartman	Monroe	Jerry Lapham
Bethany	Doug Plummer	Mt Moriah	Bridget Bauer
Bethel	Georgia Daria	Mt Pisgah	Robert Bauer
Bethel	Terrie Koepp	Mt Washington	Ronald Schumacher
Blanchester Grace	Richard Peck	New Vienna	Desiree Gruber
Branch Hill	Edward Smith Jr.	New Vision	Karen Brentley
Butlerville	Ann Mielke	Newtownsville	Linda Johnson
Calvary Hilltop	Marquita Neyland	Newtown	Robert Falcón
Cherry Grove	Janet Brown	North Bend	Nicholas Gesell
Cheviot	Thomas Kindervater	Northern Hills	Rella Hadley
Christ-Prince of Peace	Renee Wieman	Norwood Grace	Jennifer Murray
Church of the Saviour	Mark Hoover	Oak Hills	Diane Cordell
Church of the Saviour	Mary Hoover	Okeana	Joanne Clark
Clifton	Melissa Mitiska	Olive Branch	Keith Largent
Clough	Karen Gibbs	Oregonia	
Clough	Irene Linton	Otterbein Lebanon	Patricia Eschbach
Cornerstone	Lynne McCollum	Otterbein Lebanon	Peggy Hewitt
Dartown	Kenny Coleman	Owensville	Regina Theilman
Deerfield	Debbie Berta	Oxford	Cathy Greene
Edenton	Barbara Hameister	Perintown	Hazel Goodwin
Elizabethtown	Dennis Simpson	Pleasant Ridge	Mark Whiteman
Epiphany	Richard Christopher	Red Lion	Doug Folck
Epiphany	Eric Holladay	Richland	Don Gibson
Epiphany	Pat Zerbe	Sabina	Charles McMillan
Esperanza Viva	Lucy Chapeta	Salem	Tim Newberry
Fairfield St Mark's	Sue Luken	Second Creek	Patti Loftin
Fairmount	Mike Schreibeis	Seven Mile	Ruth Geirhart
Faith Community	Cathy Anderson	Sharonville	Kitty Luecke
Faith Community	Terry Burg	Shiloh	Dave Thomas
Felicity	Bob Laubach	Spring Grove	Tim Slye
Felicity	Frances Louderback	Springboro First	Jack Hott
Forest Chapel	Cynthia Jackson	St Charles	David Harville
Franklin First	Charlotte Summer	St Paul Community	Lisa Lockwood
Friendship	Donald Fruechtemeyer	St Paul Community	Alice Neely
Friendship	Tyler Frye	Summerside	Janet Chaney
Gaines	Cynthia Oglesby	The John Wesley	Kimberly Hutchison
Goshen	Barbara Oehler	The Ross Community	Sandra Hogeback
Grant Memorial	Robert Bettie	Waynesville	Charlotte Austin
Groesbeck	Carolyn Lindsley	Westwood	Lezlie Dearnell
Hamilton First	Dolores Harper	Westwood	Cynthia Grant
Hamilton Grace	Steven Francis	Williamsburg	Cynthia Gregory
Hamilton Lindenwald	Suzete Miller	Wilmington	Gail Satterthwaite
Hamilton Park Avenue	Patricia McCormick	York Street	Ruth Axle
Hope	Lynn Phillips		
Hyde Park Bethlehem	Ruth Hubbard-Barnes	MEMBERS BY OFFICE OR POSITION	
Hyde Park Community	Janet Kaylor		Russ Bowman
Hyde Park Community	Lawrence Kaylor		Barbara Boyd
Hyde Park Community	David Scott		Edward Bridgeman
Hyde Park Community	Diane Weaver		James Butch
Jacksonburg	Kristy Swigert		Tracy Chambers
Keys of the Kingdom	Earlean Womble		David Conaway
Lebanon	Roberta Balogh		Margaret Conradi
Lebanon	Thomas Grau		Soraya Dearco
Loveland	Ken Speicher		David Finney
Madisonville Korean	Soon Jai Khang		Jennifer Fry
Maineville	Gary Miley		Sue Gutttag
Martinsville	Rose Scott		Alice Laatsch
Mason	Sayaka Kato		Jayne Lash
McGonigle-Millville	Kenny Coleman		Jeanne Long
Miami Whitewater	Sue Schwartz		Brian Montgomery
Middletown Amanda	Edwin Ostermann		Anita Rathbun
Middletown First	Katherine Hieber		Rebecca Reed
Middletown First	Michael Hieber		Lois Schalk-Hartley

MEMBERS AT LARGE

Norma Seaman  
 Mary Shumard  
 Bill Smith  
 Janet Steele  
 Lisa Wachenfeld  
 Valarie Willis  
 Linda Young

Doug Anderson  
 Kenneth Barnes  
 Allen Bauer  
 Marjie Bauer  
 Gabrielle Baut  
 Denise Bentley  
 Kate Bernhardt  
 Bob Biddle  
 Elsie Biddle  
 Brian Blankenship  
 Jerry Boozer  
 Janet Bowdle  
 Dave Brockfield  
 Pamela Brockfield  
 Marvin Brown  
 Charlotte Bruhn  
 Tami Chamberlain  
 John Chase  
 Kim Chewning  
 Betty Chow  
 Becky Costello  
 Jim Currier  
 Hershel Daniels  
 Lisa Deaton  
 Ronda Deel  
 Rick Detjen  
 Dee Dee Fase-Edmundson  
 Barbara Fillion  
 John Fillion  
 Bernard Foster  
 Rachel Foster  
 Rita Francis  
 Pamela Fugett  
 Pam Gibson  
 Steve Gilby  
 Cindy Gordon  
 Rex Gordon  
 Robert Greenawalt  
 Patricia Haynes  
 Jacob Hinze  
 Roxie Hutsell  
 Robert Hyland  
 Kim Jackson  
 Marvin Jones  
 Mary Kercherval Short  
 Wilhelmina Kremer  
 Julia Kunkel  
 Mary Clare Kunkel  
 Denis Larrick  
 Glen Lash  
 Peggy Lewis  
 Jacqueline Litchfield Apted  
 Cynthia Lockhart  
 Pat Louiso  
 Dave Magee  
 Carol Michael  
 Judy Myers  
 Linda Myers  
 Nancy Newton  
 Mildred Oglesby  
 Bryanne Peck

YOUTH AT LARGE

Aberdeen  
 Andersonville  
 Bear Creek  
 Belfast  
 Bethel (Scioto)  
 Bloomingburg  
 Browns Chapel  
 Center  
 Chesapeake  
 Chillicothe First  
 Chillicothe Trinity  
 Chillicothe Trinity  
 Clarksburg  
 Coal Grove Memorial  
 Colerain  
 Concord  
 Crouse Chapel  
 Defender  
 Dry Run  
 Friendship  
 Fruitdale  
 Georgetown  
 Greenfield  
 Greenfield  
 Hallsville Community  
 Haverhill  
 Highland  
 Hillsboro  
 Ironton First  
 Jackson Calvary  
 Jackson Christ  
 Jackson Grace  
 Jeffersonville  
 Kingston  
 Liberty Chapel  
 Lucasville Emmanuel  
 Lynchburg

Katharine Pellett  
 Bonnie Phaneuf  
 Elaine Powers  
 Richard Powers  
 Jenny Presnell  
 Barbara Ross  
 Daryll Rouse  
 Bobbi Ruddock  
 Steve Schwankhaus  
 Carol Sebert  
 Edward Steele  
 David Stephenson  
 Gail Stewart  
 Erin Theodor  
 Nancy Thomas  
 Carol Thomas  
 Cheri Wannemacher  
 Gene Wannemacher  
 Catherine Wells  
 Bonnie Wergers  
 Michael Wheeler  
 Jerome Wigner

Helena Borden  
 Sam Gneuchs  
 Jacob Hams  
 Katherine Hargis  
 Evan Lucas  
 Alexis Mackey

Shawnee Valley

Carol Dugan  
 Karen Rickey  
 Michael Moore  
 Jim Frazer  
 Lisa Novinger  
 Rebecca Bloomer  
 Lou Ann Drummond  
 Brenda Anders  
 Betty Gwinn  
 Molly Manring  
 Brian Barber  
 Trish Barber  
 Lou Ann Drummond  
 Stella Willis  
 Forrest Coey  
 Gary Mitten  
 Sue Morgan  
 Tommy Day  
 Lou Ann Drummond  
 Janice Spires  
 Sharon Schumacher  
 Carol Cropper  
 Cindy Hayes  
 Amy Rooks  
 Rebecca Gardner  
 Karen Morrow  
 Sandy Anderson  
 Dorothy Countryman  
 Lois Terkhorn  
 David Long  
 Philip Karl  
 Nina Rose  
 Cynthia Knauff  
 Pam Ramsey  
 Pat Reeves  
 Kathy Goins  
 Gary Hopkins

WEST OHIO CONFERENCE - 2019

Marshall  
 McColm Chapel  
 McDermott  
 Minford  
 Moores Chapel  
 Mt Carmel (Ross)  
 Mt Nebo  
 Nauvoo  
 Nauvoo  
 New Faith  
 New Hope  
 Oak Hill Faith  
 Oak Hill St Paul  
 Omega  
 Peebles  
 Pleasant Valley  
 Portsmouth Christ  
 Portsmouth Cornerstone  
 Portsmouth Cornerstone  
 Portsmouth Cornerstone  
 Rainsboro  
 Resurrection Hope Ironton  
 Richmond Dale  
 Ripley Centenary  
 Rock Camp  
 South Point  
 South Salem  
 South Webster Christ  
 South Webster Grace  
 Spring Grove  
 Springbank  
 Staunton  
 Stone Chapel  
 Sugar Grove  
 Taylors Chapel  
 Thurman  
 Tyler Memorial  
 Vega  
 Walnut Street  
 Walnut Street  
 Washington Court House Grace  
 Waverly Calvary  
 Waverly Grace  
 Wellston Hope  
 Wesley  
 West Union  
 Wheelersburg

Robert Roades  
 Evelyn Bailey  
 Carolyn Andrews  
 Robert Hayburn  
 Judy Grooms  
 John Stauffer  
 Neal Massengill  
 Judith Browning  
 Paul Conley  
 Marsha Mundy  
 John Smith  
 Debra Delaney  
 Stephanie Rollins  
 Mary Breitenbach  
 Charity Hilgeman  
 Nancy Bowles  
 Cheryl Schomburg  
 Bruce Kalb  
 Harold Massie  
 Jackie Scott  
 Robert Roades  
 Bill Boggs  
 Sue Snyder  
 Druann Kendrick  
 Wayne Wise  
 Janet Sheldon  
 Cole New-Smail  
 Josh Horner  
 Elroy Whitaker  
 Karen Graham  
 Sylvia Kempton  
 Terry Kitchen  
 Linda Copas  
 Margaret Hall  
 William Proctor  
 James Ervin  
 Betsy Swepston  
 James Ervin  
 Dave Smith  
 Jennifer Ziraldo  
 David Morrow  
 Phyllis Artis  
 Nicole Schobeloch  
 John Stabler  
 Andy Eisnaugle  
 Cindy Bolte  
 Carolyn Baker

Mary Ann Galloway  
 Jerry Haines  
 Rebecca Haines  
 Joyce Higgins  
 Richard Legrand  
 Judy Long  
 Jerry Massie  
 Harlan Moore  
 Nancy Moore  
 Tom Patterson  
 Bruce Peters  
 Joyce Peters  
 Shelby Powell  
 Anna Ramp-Burba  
 Dennis Ray  
 Brenda Reed  
 Daniel Reed  
 Linda Russell  
 Betty Smith  
 Gary Stabler  
 Mary Stauffer  
 Linda Stover  
 Robert Swepston  
 James Taylor

MEMBERS BY OFFICE OR POSITION

Mark Armstrong  
 Julie Evans  
 Jon Hall  
 Brenda Reed  
 Kara Russell

MEMBERS AT LARGE

Lewis Anders  
 Don Anderson  
 Brenda Armstrong  
 Becky Becker  
 Mary Brandum  
 Tammie Brown  
 Joanne Charles  
 Patricia Ciraso  
 Nancy Cydrus  
 Teresa Davisson  
 Brenda Finlay  
 JB Finlay  
 Denise Furuya  
 John Galloway

## F. LAY DIRECTORY

(Lay members of the conference and lay persons on program and administrative units)

**Aber, Gari**, 707 Morning St, Worthington, OH 43085, 1-614-327-0822  
**Adams, Betsy**, 4602 W Ford Rd, Ashville, OH 43103, 1-614-580-1232  
**Adams, David**, 8828 Slocum Rd, Ostrander, OH 43061, 1-614-638-1222  
**Adams, Liada**, 938 State Route 588, Gallipolis, OH 45631, 1-740-612-9434  
**Addington, Margaret**, 5421 Timberlake Cir, Orient, OH 43146, 1-614-877-4200  
**Addis, Paige**, 7176 Dominick Ct, Dublin, OH 43017, 1-614-562-6249  
**Albrecht, Christina**, 6338 Winchester Pike, Canal Wnchstr, OH 43110, 1-614-545-8645  
**Aldridge, Michael**, 6161 Orchard Park Apt B, Groveport, OH 43125, 1-614-567-7057  
**Alice, Elizabeth**, 4530 Freda Ln, Roseville, OH 43777, 1-740-453-4192  
**Allen, Sharon**, 1746 S Hamilton Rd, Columbus, OH 43227, 1-614-864-0693  
**Allen, Shirley**, 140 James St, Roseville, OH 43777, 1-740-605-7758  
**Allen, Vicky**, 1057 Varsity E, Bowling Green, OH 43402  
**Andermatt, Eugene**, Lancaster, OH 43130, 1-740-654-1614  
**Anders, Brenda**, 6673 Milledgeville Octa Rd, Wshngtn Ct Hs, OH 43160, 1-740-948-2212  
**Anders, Lewis**, 736 E Temple St, Wshngtn Ct Hs, OH 43160, 1-740-606-9527  
**Anderson, Cathy**, 5743 Sunrise View Cir, Liberty Twp, OH 45044, 1-513-755-6378  
**Anderson, Dana**, 5228 Drum Rd SW, Amanda, OH 43102, 1-740-969-3565  
**Anderson, Don**, 6700 New Vienna Rd, New Vienna, OH 45159, 1-937-987-2584  
**Anderson, Doug**, 5743 Sunrise View Cir, Liberty Twp, OH 45044, 1-513-755-6378  
**Anderson, Eric**, 7517 Winchester Rd, Carroll, OH 43112, 1-614-425-3621  
**Anderson, Lowell**, 139 N High St, Mt Sterling, OH 43143, 1-740-869-3907  
**Anderson, Sandy**, 6700 New Vienna Rd, New Vienna, OH 45159, 1-937-987-2584  
**Andrew, Dallas**, 109 E School St, Napoleon, OH 43545, 1-419-762-5565  
**Andrews, Carolyn**, 166 Coburn Dr, McDermott, OH 45652, 1-740-858-2530  
**Andrews, Cindy**, 300 Birch Dr, Spencerville, OH 45887, 1-567-328-8800  
**Andrews, Judy**, 4091 Sequoia Ave, Grove City, OH 43123, 1-614-594-2144  
**Appold, Kathy**, 346 E Front St, Perrysburg, OH 43551, 1-419-872-2777  
**Armstrong, Brenda**, 13241 Jamison Rd, Leesburg, OH 45135, 1-937-603-6886  
**Armstrong, Mark**, 13241 Jamison Rd, Leesburg, OH 45135, 1-614-271-8569  
**Armstrong, Robyn**, 509 E Fulton St, Celina, OH 45822, 1-419-586-7044  
**Arnett, Cheryl**, 14850 Jack Run Rd, Rockbridge, OH 43149, 1-740-412-7773  
**Arnott, Gerald**, 4407 Wesleyan Church Rd, Granville, OH 43023, 1-740-920-4137  
**Arthur, Mick**, 4807 Dunmann Way, Grove City, OH 43123, 1-614-813-4886  
**Artis, Phyllis**, 600 E 5th St Apt 124, Waverly, OH 45690, 1-740-947-9801  
**Ashburn, David**, 606 Boone St, Piqua, OH 45356, 1-937-210-2490  
**Ashmore, Kenneth**, 340 S Main St Rm B, Dayton, OH 45402, 1-937-231-4085  
**Attia, Ayad**, 5168 Overbrooke Road, Centerville, OH 45440, 1-937-829-0867  
**Augsburger, Betty**, 660 Gilmore St, Kenton, OH 43326, 1-419-673-0983  
**Aukerman, Eugene**, 415 Walnut St, Eaton, OH 45320, 1-937-456-4545  
**Austin, Charlotte**, 4282 Social Row Rd, Spring Valley, OH 45370  
**Axle, Ruth**, 3452 Greenlawn Ave, Cincinnati, OH 45207, 1-513-861-5442  
**Ayers, Paul**, 1520 Union Rd, Xenia, OH 45385, 1-937-352-6379  
**Bachelor, John**, 2309 Pemberton Dr, Toledo, OH 43606, 1-419-536-0205  
**Bachelor, Lynn**, Toledo, OH  
**Baer, Emily**, 43 Somerset Rd, Delaware, OH 43015, 1-740-363-1167  
**Bailey, Evelyn**, 1000 State Route 41, Manchester, OH 45144, 1-937-549-2938  
**Baird, Theresa**, 17245 Township Road 205, Findlay, OH 45840, 1-419-422-1070  
**Baker, Carolyn**, 661 Joell Ln, Wheelersburg, OH 45694, 1-740-574-4273  
**Baker, Gail**, 52 N Main St, London, OH 43140, 1-740-852-4289  
**Baker, Ron**, 13719 Long Rd NE, St Louisville, OH 43071, 1-740-745-2717  
**Balch, Barbara**, 13130 Mill Creek Rd, Millfield, OH 45761, 1-740-592-4923  
**Baldwin, Betty**, 247 Bridge St, Cedarville, OH 45314, 1-937-470-7176  
**Balogh, Roberta**, 1096 Reveres Run, Lebanon, OH 45036, 1-513-932-9825  
**Baltz, Kathy**, 15174 Deweyville Rd, Van Buren, OH 45889, 1-419-257-2777  
**Bame, Debra**, 18792 State Route 12, Arcadia, OH 44804, 1-419-894-6669  
**Bandy, Suzanne**, PO Box 416, Fayette, OH 43521, 1-740-412-2195  
**Barber, Brian**, 5 W High St, Frankfort, OH 45628  
**Barber, Catherine**, 65 McMillen Dr Apt 807, Newark, OH 43055, 1-740-344-7850  
**Barber, Trish**, 5 W High St, Frankfort, OH 45628, 1-740-998-4666

**Barden, Adam**, 16104 Boundry Rd, Wapakoneta, OH 45895, 1-419-235-0040  
**Barnes, Kenneth**, 5155 Miami Rd, Cincinnati, OH 45243, 1-513-272-1324  
**Barnett, Pauleen**, 385 Madison Dr S, W Jefferson, OH 43162, 1-614-879-8281  
**Baron, Jose**, 676 Yaronia Dr S, Columbus, OH 43214, 1-614-517-4429  
**Barr, Carolyn**, 7649 Witherspoon Dr NE, Baltimore, OH 43105, 1-740-862-8366  
**Barrett, Eugene**, Ottawa, OH 45875  
**Barrett, Janeen**  
**Barringer, Mary Jo**, 42450 Tucker Rd, Coolville, OH 45723, 1-740-985-3614  
**Bartlett, Devin**, 4302 Onondaga Ave, Toledo, OH 43611, 1-419-205-3193  
**Basinger, Tina**, 306 Oakview Dr, Ottawa, OH 45875, 1-419-523-4909  
**Bass, Jerrad**, 1548 Canterbury Rd, Marion, OH 43302, 1-614-545-8985  
**Bateson, Laurie**, 8750 Wayne Rd, Wayne, OH 43466, 1-419-575-3284  
**Bauer, Allen**, 4611 Tealtown Rd, Batavia, OH 45103, 1-513-965-1716  
**Bauer, Bridget**, 4611 Tealtown Rd, Batavia, OH 45103, 1-812-881-9136  
**Bauer, Marjie**, 3761 Moonridge Dr, Cincinnati, OH 45248  
**Bauer, Robert**, 3610 Maplewood Dr, Amelia, OH 45102  
**Baut, Gabrielle**, 2717 Clifton Ave, Cincinnati, OH 45220, 1-734-474-7588  
**Beck, Sean**, 608 S Johnson St, Ada, OH 45810, 1-419-944-6970  
**Becker, Becky**, 16974 Us Highway 68, Mount Orab, OH 45154  
**Becker, Nan**, 248 Balmoral Dr, Dayton, OH 45429, 1-937-298-8935  
**Beers, Rosalie**, 3861 Engle Mill Rd, Xenia, OH 45385, 1-937-374-3512  
**Behr, Sue**, 2256 Upper Bellbrook Rd, Xenia, OH 45385, 1-937-751-8415  
**Belt, Nancy**, 6727 McVey Blvd, Columbus, OH 43235, 1-614-889-8040  
**Belt, Robert**, 6727 McVey Blvd, Columbus, OH 43235, 1-614-889-8040  
**Belville, Carolinda**  
**Belz, Jeannette**  
**Benkert, Janet**, 141 S Main St, West Milton, OH 45383, 1-937-470-2533  
**Benner, Jane**, 917 Croyden Dr, Dayton, OH 45420, 1-937-681-7127  
**Bennett, Cathy**, 13080 Road 232, Cecil, OH 45821, 1-419-399-5316  
**Bennett, Ruth**, 18664 Road 73, Antwerp, OH 45813, 1-419-542-8706  
**Benson, Sandy**, 161 Murray Rd, Bidwell, OH 45614, 1-740-388-0477  
**Bentley, Denise**, 10108 Grandview Ave, Cincinnati, OH 45215, 1-513-771-0526  
**Bergren, Scott**, 3606 E Salinas Cir, Dayton, OH 45440, 1-937-848-4051  
**Bernhardt, Kate**, 11017 Jackson St, North Bend, OH 45052, 1-513-827-6114  
**Berryman, Rob**, 13140 Lochard Rd, Anna, OH 45302, 1-937-726-0967  
**Berta, Debbie**, 9164 Esther Dr, Loveland, OH 45140, 1-513-781-4750  
**Bettle, Robert**, 997 Cedar Ridge Dr, Cincinnati, OH 45245, 1-513-553-3276  
**Betts, Carol**, 474 Sandmar Dr, Blacklick, OH 43004, 1-614-738-6043  
**Beyer, Karen**, 655 Brush Row Rd, Xenia, OH 45385, 1-937-477-6554  
**Bickerdt, Samantha**, 150 Franklin Ave, Westerville, OH 43081, 1-740-497-1303  
**Biddle, Bob**, 985 Raintree Ln, Maineville, OH 45039, 1-513-267-7756  
**Biddle, Elsie**, 985 Raintree Ln, Maineville, OH 45039, 1-513-899-2678  
**Bigboy, Linda**, 192 Clark Dr, Johnstown, OH 43031, 1-740-334-7894  
**Black, Rebecca**, 242 Cottage St, Saint Paris, OH 43072, 1-937-663-7067  
**Black, Susan**, 1535 Lora Lane Rd, Canal Wnchstr, OH 43110, 1-614-833-2322  
**Black, Tracy**, 223 W Maple St, Deshler, OH 43516, 1-419-966-3067  
**Blaine, Martin**, 5714 Whispering Oak Blvd, Hilliard, OH 43026, 1-614-406-5645  
**Blakeley, Teresa**, 229 Bronwood St, New Lebanon, OH 45345, 1-937-715-2536  
**Blankenship, Brian**, PO Box 327, Waynesville, OH 45068, 1-513-897-3174  
**Blass, Carol**, 115 W Breese Rd, Lima, OH 45806, 1-419-229-9969  
**Blausey, Jim**, 17651 Cygnet Rd, Cygnet, OH 43413, 1-419-575-7949  
**Block, Mike**, 2521 Blacklick Rd NW, Baltimore, OH 43105, 1-614-284-2675  
**Bloomer, Rebecca**, 70 Main St, Bloomingburg, OH 43106, 1-740-437-7522  
**Blythe, Allison**, 820 Woodington Dr, Pataskala, OH 43062, 1-614-581-2680  
**Boettner, Susan**, 4200 Dublin Rd Lot 18, Columbus, OH 43221  
**Bogart, Mary**, 312 E Sycamore St, Columbus Grv, OH 45830, 1-419-659-2956  
**Boggs, Bill**, 655 Mountain View Rd, Ashland, KY 41102, 1-606-615-4108  
**Boice, Marshia**, 1569 Bowling Green Rd E, Bradner, OH 43406  
**Boice, Vera**, PO Box 252, Seven Mile, OH 45062, 1-513-726-6422  
**Boling, Anita**, 7492 Foxfield Ct, Columbus, OH 43235, 1-614-519-3103  
**Boling, Dave**, 7492 Foxfield Ct, Columbus, OH 43235, 1-614-832-1217  
**Bolte, Cindy**, 212 Church St, Mount Orab, OH 45154, 1-937-660-5681  
**Bolton, Bess**, 1022 Quarry Park Dr, Reynoldsburg, OH 43068, 1-614-397-2358

**Bolton, Cheryl**, 1057 Shorewood Dr, Fremont, OH 43420, 1-419-307-3512  
**Boozer, Jerry**, 8143 Lake Shore Dr, West Chester, OH 45069, 1-513-779-1177  
**Borden, Helena**, 3444 Danbury Rd, Fairfield, OH 45014, 1-513-315-8937  
**Borgelt, Karen**, 3977 State Route 613, McComb, OH 45858, 1-419-293-2121  
**Bouska, Betsy**, 200 Powell Dr Apt 102, Arlington, OH 45814, 1-419-365-0046  
**Bovey, Paula**, 215 W Elm St, Saint Paris, OH 43072  
**Bowdle, Janet**, 6476 Stonehenge Blvd, Liberty Twp, OH 45044, 1-513-755-0096  
**Bowen, Betsy**, 14096 Township Highway 108, Upper Sandusky, OH 43351, 1-419-310-3447  
**Bowen, Teresa**, 643 S Townsend Rd SW, Malta, OH 43758  
**Bowers, Tyler**, 316 Campbell Hill Rd Apt 39, Bowling Green, OH 43402, 1-419-819-9165  
**Bowles, Nancy**, 9433 County Road 550, Chillicothe, OH 45601, 1-740-773-2946  
**Bowman, Russ**, 4602 Brittwood Ln, Batavia, OH 45103, 1-513-479-6976  
**Boyd, Barbara**, 435 Ivy Trails Dr, Cincinnati, OH 45244, 1-513-688-1127  
**Boyd, Bruce**, 15120 Kirkwood Rd, Sidney, OH 45365, 1-937-726-9138  
**Boyd, Christina**, PO Box 188, Commercial Pt, OH 43116  
**Boyd, Twila**, 1930 Choctaw Cir, London, OH 43140, 1-614-216-7776  
**Boyer, Andrew**, 26100 Locust Grove Rd, New Holland, OH 43145, 1-740-497-7951  
**Bradley, Karen**, 5115 Township Road 19, Glenford, OH 43739, 1-740-659-1198  
**Brandon, Carolyn**, 231 McMillen Dr, Newark, OH 43055, 1-740-344-5581  
**Brandon, Ralph**, 231 McMillen Dr, Newark, OH 43055, 1-740-344-5581  
**Brandum, Mary**, PO Box 688, Frankfort, OH 45628, 1-740-771-0502  
**Breisch, Suzanne**, 898 Deerhurst Dr, Vandalia, OH 45377, 1-937-898-9969  
**Breitenbach, Mary**, 757 Higby Rd, Chillicothe, OH 45601, 1-740-947-5297  
**Brengartner, Barbara**, 2806 Meadowwood Dr, Toledo, OH 43606, 1-419-531-7086  
**Brentley, Karen**, 12045 Springdale Lake Dr, Cincinnati, OH 45246, 1-513-671-7941  
**Bridgeman, Edward**, 463 Courtland Pl, Cincinnati, OH 45255, 1-513-528-2667  
**Brinda, Nancy**, 5946 Heritage Lakes Dr, Hilliard, OH 43026, 1-614-921-1952  
**Broadnax, Peggy**, 1404 Haddon Rd, Columbus, OH 43209, 1-614-237-3195  
**Brockfield, Dave**, 5724 Sigmon Way, Fairfield, OH 45014, 1-513-829-6598  
**Brockfield, Pamela**, 5724 Sigmon Way, Fairfield, OH 45014, 1-513-829-6598  
**Brooks, Stephen**, 1101 Stonehedge Dr, Bryan, OH 43506, 1-419-519-3319  
**Brooks, Terri**, PO Box 101, Jerry City, OH 43437, 1-419-655-2197  
**Brown, Courtney**, 327 Hickory Way, Thornville, OH 43076  
**Brown, Dean**, 941 Fremont St, Elmore, OH 43416, 1-419-862-9057  
**Brown, Dean**, 1423 Wilson Ave, Lima, OH 45805, 1-419-233-3046  
**Brown, James**, 15907 Highland Center Rd, Defiance, OH 43512, 1-419-438-5831  
**Brown, Janet**, 1107 Flick Ln, Batavia, OH 45103, 1-513-753-4884  
**Brown, Judie**, 1711 Cheshire Dr, Saint Marys, OH 45885, 1-419-305-8305  
**Brown, Marvin**, 8346 Keister Rd, Middletown, OH 45042, 1-937-855-3572  
**Brown, Stephen**, 2605 Lincoln Ave, Parkersburg, WV 26104, 1-304-422-6802  
**Brown, Tammie**, 133 Columbia Dr, Waverly, OH 45690, 1-740-947-5926  
**Browning, Judith**, 1421 Galena Pike, W Portsmouth, OH 45663, 1-740-858-2637  
**Brownson, Bill**, 32 Wesley Blvd, Worthington, OH 43085, 1-614-361-7759  
**Bruhn, Charlotte**, 51 Scarlet Oak Cir, Oxford, OH 45056, 1-513-524-7487  
**Brumfield, Mark**, 582 Storm Ct, Tipp City, OH 45371, 1-937-271-4204  
**Brunner, Addison**, 2131 Evansport Rd, Defiance, OH 43512, 1-419-428-2885  
**Burch, Janice**, 3040 N Napoleon Rd, Harrod, OH 45850, 1-419-649-0250  
**Burg, Terry**, 7772 Farmgate Dr, West Chester, OH 45069, 1-513-777-7306  
**Burggraf, Abby**, 100 E Hunter St, Logan, OH 43138, 1-740-385-7412  
**Burns, Julie**, 1305 1St St, Findlay, OH 45840, 1-513-235-3284  
**Busta, Paul**, 1763 Welsh Hills Rd, Granville, OH 43023, 1-740-587-1045  
**Butch, James**, 3727 Connie Dr, Franklin, OH 45005, 1-513-422-9078  
**Byers, Jennifer**, 587 E Dominion Blvd, Columbus, OH 43214, 1-614-267-3076  
**Byglin, Jenny**, 203 N Main St, Spencerville, OH 45887, 1-419-647-1127  
**Byrd, Nancy**, 7648 Katy Dr, Dayton, OH 45459, 1-937-974-1726  
**Bywater, Walter**, 1729 Cottontail Dr, Milford, OH 45150, 1-513-575-0749  
**Calhoun, Ryan**  
**Campbell, Denise**, 1822 King Rd, Newark, OH 43055, 1-740-403-1137  
**Carmichael, Irma**, 953 Bryden Rd, Columbus, OH 43205, 1-614-578-5361  
**Carnicom, Connie**, 501 Bower St., Helena, OH 43435, 1-419-638-3500  
**Carter, Wendy**, 18425 Reineke Schipper Rd, Botkins, OH 45306, 1-937-489-9102  
**Cartwright, Sharon**, 245 Virginia Ave, Dayton, OH 45410, 1-937-252-7611  
**Casselman, Abbott**, 1392 River St, Fremont, OH 43420, 1-419-680-0489

**Cavender, Patsy**, 809 N Sunset Dr, Piqua, OH 45356, 1-937-418-9811  
**Chalfin, Jeffery**, 6226 W Wyandotte Rd, Maumee, OH 43537, 1-419-764-0582  
**Chamberlain, Tami**, 6328 W Decker Rd, Franklin, OH 45005, 1-937-746-8051  
**Chambers, Tracy**, 7388 E Kemper Rd Ste 1, Cincinnati, OH 45249  
**Chaney, Janet**, 6000 Filager Rd, Batavia, OH 45103, 1-513-732-5817  
**Chapeta, Lucy**, Mason, OH  
**Chapman, Bob**, 1932 Willow Lakes Dr, Springfield, OH 45502, 1-937-231-9517  
**Charles, Joanne**, 1061 28th St, Portsmouth, OH 45662, 1-740-285-2560  
**Chase, John**, 837 Wakefield Dr, Cincinnati, OH 45226, 1-513-871-5648  
**Chewing, Kim**, 499 Kristine Ln, Franklin, OH 45005, 1-937-232-8754  
**Chow, Betty**, 4271 Nightingale Ct, Lebanon, OH 45036, 1-513-696-8063  
**Christman, Audrey**  
**Christman, Bette**, 532 Wayne Ave, Zanesville, OH 43701, 1-740-452-8110  
**Christman, Daniel**, 9710 County Road 153, East Liberty, OH 43319, 1-740-494-7022  
**Christopher, Richard**, 1042 Sagebrush Ct, Loveland, OH 45140, 1-513-602-4637  
**Chute, Evelyn**, 101 Max Emmert Dr Apt E37, Somerset, OH 43783, 1-740-743-1054  
**Ciccotelli, Marcella**, 1036 Schultz St, Defiance, OH 43512, 1-419-618-5582  
**Cichocki, Ellie**, 210 W Maumee Ave, Napoleon, OH 43545, 1-419-592-6810  
**Ciraso, Patricia**, 344 Coburn Dr, McDermott, OH 45652, 1-740-858-4730  
**Clark, Joanne**, 2430 Saint Albans Ave, Cincinnati, OH 45237, 1-513-720-6263  
**Clark, Joseph**, 256 Lakeview Dr NE, Lancaster, OH 43130, 1-740-654-8766  
**Clark, Lisa**, 230 Main St, Leipsic, OH 45856, 1-419-788-2633  
**Clark, Philip**, 688 Garrett Dr, Columbus, OH 43214, 1-614-581-8465  
**Clark, Ruth**, 2141 Washington Blvd, Belpre, OH 45714, 1-740-490-8184  
**Clatterbuck, Greg**, 6680 Swissway Dr, Dayton, OH 45459, 1-937-435-6680  
**Clatterbuck, Kathy**, 6680 Swissway Dr, Dayton, OH 45459, 1-937-866-2431  
**Clementson, Nila**, 21594 Road 140, Oakwood, OH 45873, 1-419-594-3087  
**Clingman, Andy**, 5373 Branscom Blvd, Westerville, OH 43081, 1-614-899-0496  
**Clingman, Ronald**, 3479 Gwilym Rd, Fostoria, OH 44830, 1-419-435-9551  
**Clough, Christine**, 454 Garden Rd, Columbus, OH 43214, 1-614-267-0326  
**Coey, Forrest**, 100 Blackwater Rd, Chillicothe, OH 45601, 1-740-642-5742  
**Colbrunn, Pamela**, 1864 El Camino Dr, Xenia, OH 45385, 1-937-372-3233  
**Cole, Scott**, 25673 Big Pine Rd, Rockbridge, OH 43149, 1-740-385-9749  
**Cole, Sheree**, 25673 Big Pine Rd, Rockbridge, OH 43149, 1-740-385-9749  
**Coleman, Brenda**, 1005 West Race St, Troy, OH 45373, 1-937-335-6071  
**Coleman, Kenny**, 2790 Hamilton Richmond Rd, Hamilton, OH 45013, 1-513-896-4439  
**Coleman, Melanie**, 709 E Jackson St, West Unity, OH 43570, 1-419-924-8299  
**Coleman, Rebecca**, 1-419-330-9053  
**Collins, Mary**, 5915 Atwell Rd, Toledo, OH 43613, 1-419-345-3539  
**Colner, Jamie**, 5383 Stonebridge Crossing Dr, Columbus, OH 43221, 1-614-832-4203  
**Combs, Richard**, 2191 William T Cir, Lancaster, OH 43130, 1-740-653-2812  
**Comer, Cathy**, 5177 Berry Rd NE, Lancaster, OH 43130, 1-740-243-5381  
**Comer, Sarah**, Lancaster, OH 43130, 1-740-215-7707  
**Compton, Shawn**, 654 Overlook Dr, Columbus, OH 43214, 1-614-378-6758  
**Conaster, Ronald**, 1140 Rustic Creek Dr, Centerville, OH 45458  
**Conaster, Susan**, 1140 Rustic Creek Dr, Centerville, OH 45458  
**Conaway, David**, 6166 Gray Rd, Fairfield, OH 45014, 1-513-829-4585  
**Condrey, Cynthia**, PO Box 51, Millersport, OH 43046, 1-937-823-2786  
**Conley, Paul**, 2273 Dry Run Rd, W Portsmouth, OH 45663, 1-740-858-5218  
**Conradi, Margaret**, 727 Alpine Dr, Milford, OH 45150, 1-513-831-0827  
**Cook, Aaron**, 1439 Cottingham Ct W, Columbus, OH 43209, 1-614-372-5378  
**Cook, Ann**, 216 W Edgerton St, Hicksville, OH 43526, 1-419-542-7922  
**Cook, Broderick**, 1439 Cottingham Ct W, Columbus, OH 43209, 1-614-929-5008  
**Coon, Debra**, PO Box 72, Swanton, OH 43558, 1-419-826-9401  
**Copas, Linda**, 901 Spurgeon Hill Rd, West Union, OH 45693, 1-937-544-3438  
**Coppock, Rebecca**, 5485 Louise Dr, Edinboro, PA 16412, 1-814-734-4385  
**Corbitt, Linda**, 4124 State Route 550, Cutler, OH 45724, 1-740-551-2800  
**Cordell, Diane**, 6037 Countryhills Dr, Cincinnati, OH 45233, 1-513-922-6894  
**Cornelius, Mike**, 4088 Maxwell Dr, Bellbrook, OH 45305, 1-937-848-4088  
**Cornelius, Misty**, 4088 Maxwell Dr, Bellbrook, OH 45305, 1-937-848-4088  
**Cornwell, Lanette**, 5731 Candlestick Ct E, Toledo, OH 43615, 1-419-531-1270  
**Costa, Fernanda**, 111 Evan Court-Misty Meadows, Newark, OH 43056  
**Costello, Becky**, 8798 Birchbark Dr, Cincinnati, OH 45249, 1-513-247-0140

**Cotrone, Linda**, 3440 Shroyer Rd, Dayton, OH 45429, 1-937-516-5841  
**Cotterman, Dottie**, PO Box 92, Jacksontown, OH 43030, 1-740-323-0733  
**Cotterman, Keith**, PO Box 92, Jacksontown, OH 43030, 1-740-323-0733  
**Countryman, Dorothy**, 9970 Smart Rd, Hillsboro, OH 45133  
**Cover, Sara**, 177 E Newman St, Zanesville, OH 43701  
**Cox, Chet**, 221 Cambridge Rd, Delaware, OH 43015, 1-614-205-1900  
**Cox, Linda**, 221 Cambridge Rd, Delaware, OH 43015, 1-614-205-1809  
**Cox, Steven**, 2993 Francis Scott Key Way, Columbus, OH 43207, 1-614-409-2736  
**Craft, Linda**, 5038 Pheasant St, Elida, OH 45807, 1-419-339-2933  
**Crawford, Judy**, 1763 Bel Aire Pl, Lima, OH 45805, 1-419-999-2792  
**Crawford, Lucretta**, 283 Mayfair Blvd, Columbus, OH 43213, 1-614-649-6873  
**Crocker, Anna**, 9034 State Route 188, Circleville, OH 43113, 1-740-412-6020  
**Cromwell, Hubert**, 781 Arcanum Ithaca Rd, Arcanum, OH 45304, 1-937-962-8674  
**Cronley, Carmen**, 214 Gilbert St, Kenton, OH 43326, 1-419-674-6711  
**Cropper, Carol**, 607 S Pleasant St, Georgetown, OH 45121, 1-937-378-3055  
**Crump, Donna**, 36145 Peach Fork Rd, Pomeroy, OH 45769, 1-740-992-0069  
**Culbertson, Joshua**, 8454 Cascade View Dr, Columbus, OH 43240, 1-740-252-7117  
**Curran, Glenda**, 12192 Bright St NE, Millersport, OH 43046, 1-740-467-2653  
**Currier, Jim**, 6244 Seattle Rule Ct, Loveland, OH 45140, 1-419-822-7488  
**Curry, Lois**, 350 Knob Dr, Vincent, OH 45784, 1-740-678-2897  
**Custer, Tom**, 13860 State Route 347, Marysville, OH 43040, 1-937-644-8530  
**Cutlip, Andrea**, Richwood, OH  
**Cydrus, Nancy**, 3144 Hock Hollow Rd, Chillicothe, OH 45601, 1-740-253-4656  
**Dailey, Mary**, 26822 Huckleberry Rd, Coolville, OH 45723, 1-740-667-3582  
**Daniels, Hershel**, 809 Lincoln Ave # 1, Cincinnati, OH 45206, 1-513-858-5275  
**Daria, Georgia**, 3222 Pitzer Rd, Bethel, OH 45106, 1-513-734-4769  
**Davenport, Rose**, 15375 Middleburg Plain City Rd, Plain City, OH 43064, 1-614-837-4729  
**Davey, Kim**, 24235 Mouser Rd, New Holland, OH 43145, 1-740-495-5128  
**David, Jan**, 204 Lakeview Dr, Bryan, OH 43506, 1-419-636-7783  
**Davidson, Linda**, 4641 N Dayton Lakeview Rd, New Carlisle, OH 45344, 1-937-765-0173  
**Davies, Marcia**, 1041 Elm St, Van Wert, OH 45891, 1-419-238-9351  
**Davies, Timothy**, Fostoria, OH 1-419-288-3819  
**Davis, Cathy**, 1925 Oklahoma Ct, Findlay, OH 45840  
**Davis, Cathy**, 351 Canyon Dr N, Columbus, OH 43214, 1-614-262-7281  
**Davis, Ed**, 3212 Carey St, Harrod, OH 45850, 1-419-905-7732  
**Davis, Janet**, 1853 Bliss Ave, Findlay, OH 45840, 1-419-957-0987  
**Davis, Julie**, 6561 Lemaster Rd, Athens, OH 45701, 1-740-797-1345  
**Davis, Lyn**, 526 N Detroit St, Kenton, OH 43326, 1-419-673-0140  
**Davis, Steven**, 6561 Lemaster Rd, Athens, OH 45701, 1-740-797-1345  
**Davis, Willis**, 11150 Lancaster Chillicothe Rd, Amanda, OH 43102, 1-740-969-4286  
**Davisson, Teresa**, PO Box 247, Richmond Dale, OH 45673, 1-740-649-3017  
**Dawson, Chris**, 52 Brenton Dr, Ashville, OH 43103, 1-740-412-6978  
**Day, Tommy**, 1773 County Road 411, Proctorville, OH 45669, 1-740-886-5797  
**Deal, Janice**, 3496 S River Rd, Zanesville, OH 43701, 1-740-891-2657  
**Dearco, Soraya**, 4424 Pond Meadows Ct, Mason, OH 45040, 1-513-229-0339  
**Dearnell, Lezlie**, 5949 Lawrence Rd, Cincinnati, OH 45248, 1-513-574-5605  
**Deaton, Lisa**, 6723 Weston Ct, Fairfield Twp, OH 45011, 1-513-939-7113  
**Decker, Andrea**, 8825 Roberts Rd, Galloway, OH 43119, 1-614-204-8080  
**Deel, Jan**, 14941 State Route 104, Ashville, OH 43103, 1-614-983-3062  
**Deel, Ronda**, 3292 Nash Ave, Cincinnati, OH 45226, 1-513-871-7965  
**Defibaugh, Cynthia**, 8823 Walnut St, Lakeview, OH 43331, 1-937-843-3060  
**Delaney, Debra**, 353 Charlotte Ave, Oak Hill, OH 45656  
**Delaplane, Diane**, 3023 Ridge Dr, Greenville, OH 45331, 1-937-548-8799  
**Delgado, Jessica**, 87 Amherst Rd, Hebron, OH 43025  
**Delong, Lydia**, 7133 Old Tarlton Pike, Circleville, OH 43113, 1-740-474-3746  
**Deneve, Linda**, 3937 Watson Ave, Toledo, OH 43612, 1-419-708-8447  
**Denlinger, Joy**, 917 Croyden Dr, Dayton, OH 45420, 1-937-474-9380  
**Denny, Kathy**, 18990 Road 24, Grover Hill, OH 45849, 1-419-786-0768  
**Deringer, Marlene**, 5338 Meadowood Ln, Westerville, OH 43082, 1-614-353-8473  
**Detjen, Rick**, 9718 Bennington Dr, Cincinnati, OH 45241, 1-513-779-9355  
**Deuscher, Spencer**, 2384 Summer View Way, Lancaster, OH 43130, 1-740-407-7041  
**Dewood, Bob**, 1408 Hiner Rd, Orient, OH 43146, 1-614-746-9145  
**Dick, Susan**, 2652 Welsford Rd, Columbus, OH 43221, 1-614-487-0322



**Dietz, Diane**, 4617 Thiel Rd, Hicksville, OH 43526, 1-419-542-8415  
**Dodds, Betty**, 5121 Fletcher Chapel Rd, Springfield, OH 45502, 1-937-322-1884  
**Dole, Matt**, Newark, OH  
**Dollar, Larry**, 6191 Agenbroad Rd, Tipp City, OH 45371, 1-937-902-2334  
**Donsbach, Jody**, 23721 E 2nd St, Grand Rapids, OH 43522, 1-419-376-1893  
**Dorman, Catherine**, 3745 Cornerstone Ln, Duncan Falls, OH 43734, 1-740-252-0361  
**Dotson, Linda**, 3630 Moores Trail Rd Apt 200, Columbus, OH 43228, 1-614-270-3137  
**Dotson, Vincent**, 3268 Ambassador Dr, Beavercreek, OH 45432, 1-937-426-0406  
**Douglas, Jill**, 67 Anderson Rd, Fleming, OH 45729, 1-740-678-8367  
**Downs, Robert**, 5636 Anne Ln, Dayton, OH 45459, 1-937-901-6777  
**Drake, Joyce**, PO Box 177, Malta, OH 43758  
**Dresbach, Marcus**, 11 Oak St, Leipsic, OH 45856, 1-419-943-2237  
**Dresbach, Marjorie**, 11 Oak St, Leipsic, OH 45856, 1-419-943-2237  
**Drummond, Lou Ann**, 953 Stingy Ln, Clarksburg, OH 43115, 1-740-993-4386  
**Dudding, Randy**, PO Box 316, Racine, OH 45771  
**Dudding, Rebecca**, 30922 Pine Grove Rd, Racine, OH 45771, 1-740-949-2334  
**Dudgeon, Mike**, 5121 Goose Lane Rd, Alexandria, OH 43001, 1-740-924-5505  
**Dufour, Marilyn Berry**, 5723 Talmadge Rd, Toledo, OH 43623, 1-419-491-8072  
**Dugan, Carol**, PO Box 117, Aberdeen, OH 45101, 1-937-795-2838  
**Duke, Janice**, 417 Winding Way, Kettering, OH 45429, 1-937-299-2259  
**Duncan, Kevin**, 2038 Hoops Dr, Toledo, OH 43611, 1-334-497-2912  
**Dunipace, Anne**, Perrysburg, OH 43551, 1-419-874-5139  
**Dunlap, Kellen**, 757 Shrider Rd, Harrod, OH 45850, 1-937-408-9796  
**Dunn, Patty**, 3006 Licking Rd, Zanesville, OH 43701, 1-740-454-4907  
**Dunn, Steven**, 960 E Weber Rd, Columbus, OH 43211, 1-614-772-8007  
**Dupler, Rosemary**, 2425 Blue Valley Rd SE, Lancaster, OH 43130, 1-740-438-3527  
**Eaton, Wayne**, 4903 Astoria Ave, Columbus, OH 43207, 1-614-491-5197  
**Eberhard, Sara**, 7069 W State Route 12, Findlay, OH 45840, 1-419-423-9988  
**Eberlyn, Preston**, 240 Orville St Apt 14, Fairborn, OH 45324  
**Ebling, Randy**, 7752 W Watermark Dr, Findlay, OH 45840, 1-419-957-9420  
**Eck, Tracy**, 1131 E Parkwood St, Sidney, OH 45365, 1-937-658-3301  
**Edgar, David**, 1370 S 5th St, Columbus, OH 43207, 1-614-327-5468  
**Eisnagle, Andy**, 240 W Huron St, Jackson, OH 45640, 1-740-418-7878  
**Eke, Zoue**, 4516 College View Dr, Dayton, OH 45417, 1-937-361-4726  
**Elasky, Kathy**, 21259 Sharps Run Rd, Stewart, OH 45778  
**Ellinger, Andy**, PO Box 223, New Straitsvl, OH 43766, 1-740-394-2444  
**Emans, Robert**, 1445 Devils Hole Rd, Pemberville, OH 43450, 1-419-849-3272  
**Engelhardt, Debbie**, PO Box 370, Alger, OH 45812, 1-419-757-2832  
**Engelhardt, Donna**, PO Box 370, Alger, OH 45812, 1-419-757-2832  
**English, W Philip**, 3263 Park Ridge Dr, Grove City, OH 43123, 1-614-871-9111  
**Erickson, Daniel**, 912 Cambridge Ave, Marion, OH 43302, 1-614-315-8962  
**Erman, Douglas**, 715 Carolyn Dr, Delphos, OH 45833, 1-419-233-4713  
**Ervin, James**, 1432 Dixon Run Rd, Jackson, OH 45640, 1-740-286-3354  
**Eschbach, Patricia**, 4705 Wren Ct, Lebanon, OH 45036  
**Eshleman, Theodore**, 225 E Boitnott Dr, Union, OH 45322, 1-937-836-1614  
**Ettenhofer, Arnie**, 141 Canyon Villa Dr, Hebron, OH 43025, 1-740-928-7977  
**Etzell, Sonja**, 6703 5K Ave, Greenville, OH 45331, 1-937-548-3900  
**Eubanks, Janet**, 3545 Storms Creek Rd, Urbana, OH 43078, 1-937-788-2305  
**Evans, Ann**, 29813 Gleneagles Rd, Perrysburg, OH 43551, 1-419-874-0175  
**Evans, Julie**, 205 E 4th St, Waverly, OH 45690, 1-740-835-1033  
**Evans-Donley, Nancy**, 1480 Twp 204 Rd, Bellefontaine, OH 43311, 1-937-441-1891  
**Fadley, David**, 15512 Township Highway 44, Wharton, OH 43359, 1-419-458-4585  
**Fahnestock, Jocene**, 1038 N Main Ave, Sidney, OH 45365, 1-937-492-7376  
**Fahnestock, Joe**, 1038 N Main Ave, Sidney, OH 45365, 1-937-492-7376  
**Falcón, Robert**, 7310 Gungadin Dr, Cincinnati, OH 45230, 1-513-546-9676  
**Fanning, Ronald**, 422 Magnolia St, Celina, OH 45822, 1-419-305-3305  
**Farr, Brian**, 275 Market St, Richmond Dale, OH 45673, 1-937-286-8629  
**Fase-Edmundson, Dee Dee**, 5611 Crestview Dr, Fairfield, OH 45014, 1-513-255-6423  
**Feil, Kris**, 200 Rosemont Dr, Findlay, OH 45840, 1-419-423-4132  
**Figgins, Janice**, 27130 County Road T, Fayette, OH 43521, 1-419-261-3587  
**Fillion, Barbara**, 3423 Sherbrooke Dr, Cincinnati, OH 45241, 1-513-563-0375  
**Fillion, John**, 3423 Sherbrooke Dr, Cincinnati, OH 45241, 1-513-563-0375  
**Findley, Marlyn**, 6881 N County Road 3, Fostoria, OH 44830, 1-419-435-4097

**Finlay, Brenda**, PO Box 783, Proctorville, OH 45669  
**Finlay, Jb**, PO Box 783, Proctorville, OH 45669, 1-304-634-2405  
**Finnegan, William**, 2464 Creekwillow Pl, Grove City, OH 43123, 1-614-329-2799  
**Finney, David**, 1345 Oakhurst Ct, Lebanon, OH 45036, 1-937-572-2130  
**Fisher, Ibbby**, 319 Sheldon Ave, Columbus, OH 43207  
**Fisher, Jordan**, PO Box 207, Racine, OH 45771, 1-740-444-9144  
**Fisher, Linda**, 8855 Township Road 177, Zanesfield, OH 43360, 1-740-272-0836  
**Fitch, Ann**, 3712 Drummond Rd, Toledo, OH 43613, 1-419-475-9680  
**Fletcher, Jodi**, 38 Haddam Pl W, Westerville, OH 43081  
**Flood, Carolyn**, 6 Mulligan Rd, Athens, OH 45701, 1-740-707-2136  
**Flores, Jennifer**, 4012 Moore Marathon Rd, Williamsburg, OH 45176, 1-513-625-0603  
**Florkey, James**, 3318 Northfield Rd, Dayton, OH 45415, 1-937-681-0257  
**Florkey, Marcia**, 3318 Northfield Rd, Dayton, OH 45415, 1-937-232-6990  
**Flowers, Larry**, 421 W Waterloo St, Canal Wnchstr, OH 43110, 1-614-837-3488  
**Floyd, Amari**, 4516 College View Dr, Dayton, OH 45417, 1-937-367-5737  
**Fogle, P Michael**, 3662 Prospect Mount Vernon Rd E, Waldo, OH 43356, 1-740-225-8535  
**Folck, Doug**, 3335 Old N St. Rte. 123, Lebanon, OH 45036  
**Foster, Bernard**, 533 Windings Ct, Cincinnati, OH 45220, 1-513-751-1373  
**Foster, Rachel**, 533 Windings Ct, Cincinnati, OH 45220, 1-513-751-1373  
**Fourman, Tom**, 7281 Hollansburg Sampson Rd, Arcanum, OH 45304, 1-937-692-5290  
**Fox, Don**, 5257 N State Route 48, Lebanon, OH 45036, 1-937-838-0312  
**Fox, Kelley**, 789 Brown Rd, Columbus, OH 43223, 1-937-441-8062  
**Fox, Melanie**, 5257 N State Route 48, Lebanon, OH 45036  
**Fox-Chiles, Carla**, 212 Greenglade Ave, Worthington, OH 43085, 1-614-885-5155  
**Francis, Rita**, 311 Ashley Brook Dr, Hamilton, OH 45013, 1-513-863-6426  
**Francis, Steven**, 311 Ashley Brook Dr, Hamilton, OH 45013, 1-513-863-6426  
**Frank, Linda**, 559 Brevoort Rd, Columbus, OH 43214, 1-614-447-0881  
**Frantz, Becky**, 1872 Willow Lakes Dr, Springfield, OH 45502, 1-937-323-7390  
**Frantz, Mary**, 1678 Kensington Dr, Bellbrook, OH 45305, 1-937-219-8896  
**Franz, Linda**, 7570 Steitz Rd, Powell, OH 43065, 1-740-881-4496  
**Fraver, Jerry**, 2203 Mississippi Dr, Xenia, OH 45385, 1-937-376-9611  
**Frazer, Jim**, 1347 Northwoods Dr., Hillsboro, OH 45133, 1-973-393-9554  
**Frazer, Joyce**, 1347 Northwoods Dr, Hillsboro, OH 45133, 1-937-393-9554  
**Frazier, Brenda**, 90 Pleasant Ridge Rd, Marietta, OH 45750, 1-740-434-3050  
**Freewalt, Sandra**, 05999 Washington Pike, Saint Marys, OH 45885, 1-419-394-5060  
**French, Jennifer**, 12582 County Road J, Montpelier, OH 43543, 1-419-438-5300  
**Friel, Linda**, 3277 Olde Falls Rd, Zanesville, OH 43701, 1-740-319-7174  
**Friel, Patricia**, 11540 Symmes Gate Ln, Cincinnati, OH 45249, 1-513-489-1225  
**Friend, Mary**, 103 Buffalo St, Antwerp, OH 45813, 1-419-258-3494  
**Frost, Jack**, 6050 Kentigern Ct S, Dublin, OH 43017, 1-937-441-3895  
**Fruechtemeyer, Donald**, 7389 Village Dr, Mason, OH 45040, 1-513-492-9206  
**Fry, Bret**, 2091 Eagleville Rd, Fostoria, OH 44830, 1-419-435-4507  
**Fry, Gina**, 150 Twp 229 Rd, De Graff, OH 43318, 1-937-585-6688  
**Fry, Jennifer**, 70 Rosewood Dr, Springboro, OH 45066, 1-937-776-6261  
**Fry, June**, 1615 Wogaman Dr, New Carlisle, OH 45344, 1-937-849-6127  
**Frye, Richard**, 1669 Roxbury Rd, Columbus, OH 43212, 1-614-488-4930  
**Frye, Tyler**, Cincinnati, OH  
**Fuerstenau, Donna Jean**, 205 W Washington St, Mount Cory, OH 45868  
**Fugett, Pamela**, 2017 Spencer Ln, Middletown, OH 45042, 1-513-267-8126  
**Furuya, Denise**, 2015 Louie Ln, Batavia, OH 45103, 1-513-724-0072  
**Fuson, Bob**, 930 White Oak Ct, Marysville, OH 43040, 1-937-642-2307  
**Fuson, Melissa**, 930 White Oak Ct, Marysville, OH 43040, 1-937-537-0226  
**Gabriel, Ann**, 2006 Milden Rd, Columbus, OH 43221, 1-614-451-9239  
**Gallagher, Shirley**, 17 S Jay St Apt 17, West Milton, OH 45383  
**Gallant, Beverly**, 24753 Middle Pike, Wapakoneta, OH 45895, 1-419-568-2898  
**Galloway, Donna**, 787 E Main St, Leipsic, OH 45856, 1-419-943-2756  
**Galloway, John**, 13 Pvt Dr 142, Chesapeake, OH 45619  
**Galloway, Mary Ann**, 13 Pvt Dr 142, Chesapeake, OH 45619, 1-740-867-3000  
**Gardner, Randall**, 1324 Larry St, Van Wert, OH 45891, 1-419-605-6707  
**Gardner, Rebecca**, 13903 Tarlton Rd SW, Amanda, OH 43102, 1-740-420-6209  
**Garn, Gabby**, 12955 Archbold-Whitehouse Rd., Toledo, OH 43571  
**Garner, Robert**, PO Box 424, Wayne, OH 43466, 1-419-288-2275  
**Garrison, Jennifer**, 427 5th St, Marietta, OH 45750, 1-740-568-8204

**Garrison, Russell**, 427 5th St, Marietta, OH 45750, 1-740-373-9191  
**Garvin, Lynn**, 707 Uhler Rd, Marion, OH 43302, 1-740-382-4242  
**Gath, Ernest**, 124 High St, Marietta, OH 45750, 1-740-374-9371  
**Gearig, Laurel**, 1384 Meadowood Dr, Amelia, OH 45102, 1-513-382-3352  
**Geirhart, Ruth**, 3128 Eric Ln, Hamilton, OH 45011, 1-513-726-5828  
**Geissinger, Connie**, 19364 County Road 190, Kenton, OH 43326, 1-419-310-0718  
**George, Karen**, 22604 Hoytville Rd, Deshler, OH 43516  
**George, Michael**, 50 Grand Ave, Marysville, OH 43040  
**Gesell, Nicholas**, 123 Symmes Ave, North Bend, OH 45052, 1-513-218-8054  
**Gibbs, Karen**, 1680 Beechshire Dr, Cincinnati, OH 45255, 1-513-476-4860  
**Gibson, Don**, 668 State Route 72 N, Reesville, OH 45166, 1-937-584-2358  
**Gibson, Pam**, 668 State Rt 72 North, Reesville, OH 45166, 1-937-584-2763  
**Giffin, Alexander**, 4720 Trademark Trl, Hilliard, OH 43026, 1-614-595-9012  
**Gifford, Andrew**, Columbus, 1-419-376-6964  
**Gilby, Steve**, 4722 Fox Run Pl, Lebanon, OH 45036, 1-513-424-5541  
**Gill, Anita**, PO Box 84, Shawnee, OH 43782, 1-216-233-0107  
**Gillen, Joseph**, 5221 County Road U4, Liberty Ctr, OH 43532, 1-419-377-7694  
**Gillen, Rebecca**, 5442 Richfield Center Rd, Berkey, OH 43504, 1-419-392-8443  
**Gilmore, Robert**, 1460 E Wheeling St, Lancaster, OH 43130, 1-740-277-6666  
**Givler, Susan**, 608 N Park St, Bellefontaine, OH 43311, 1-937-599-6223  
**Gneuchs, Sam**, 4827 Old Irwin Simpson Rd, Mason, OH 45040, 1-513-716-0229  
**Goins, Kathy**, 1059 Caldwell Rd # 1370, Lucasville, OH 45648, 1-740-259-0045  
**Goodlive, John**, 135 Ruth Ave, Logan, OH 43138, 1-740-385-5485  
**Goodwin, Hazel**, 1137 Berdova Dr, Milford, OH 45150, 1-513-831-4511  
**Goodyear, Kaleb**, Lancaster, OH 43130  
**Gordon, Cindy**, 6635 Loveland Miami Rd, Loveland, OH 45140, 1-513-677-9866  
**Gordon, Rex**, 6892 Sweetfarm Ln, Loveland, OH 45140, 1-513-677-1289  
**Grace, Eva**, 6345 S Sunbury Rd, Westerville, OH 43081, 1-614-315-3410  
**Grace, Mariellyn**, 6345 S Sunbury Rd, Westerville, OH 43081, 1-330-413-1450  
**Graham, Karen**, 9406 State Route 38 NE, Bloomingburg, OH 43106, 1-740-437-7361  
**Grant, Cynthia**, 2909 Ebenezer Rd, Cincinnati, OH 45233, 1-513-708-0382  
**Grant, Greg**, 6333 Well Fleet Dr, Columbus, OH 43231, 1-614-221-9096  
**Grau, Thomas**, 5454 Brant Rd, Morrow, OH 45152, 1-513-899-3181  
**Graveley, Alice**, 1394 Zettler Rd, Columbus, OH 43227, 1-614-361-3332  
**Graves, Rebecca**, 4512 State Route 18, Hicksville, OH 43526, 1-419-890-8154  
**Gray, Jane**, PO Box 52, Latty, OH 45855, 1-419-399-5518  
**Grear, Amanda**, 326 S 4th St, Tipp City, OH 45371, 1-937-572-8266  
**Green, Elaine**, 811 Neal Ave, Dayton, OH 45406, 1-937-277-8438  
**Green, Richard**, 811 Neal Ave, Dayton, OH 45406, 1-937-277-8438  
**Greenawalt, Robert**, 11342 Kenshire Dr, Cincinnati, OH 45240, 1-513-851-1609  
**Greene, Becky**, 384 W Wyandot Ave, Upper Sandusky, OH 43351, 1-419-310-9395  
**Greene, Cathy**, 6471 Oxford Milford Rd, Oxford, OH 45056  
**Gregory, Cynthia**, 4159 Dela Palma Rd, Williamsburg, OH 45176, 1-513-724-6070  
**Griffith, Rodney**, 475 N Court St, Circleville, OH 43113, 1-740-601-0577  
**Griffiths, David**, 2808 Alder Vista Dr, Columbus, OH 43231, 1-614-302-3048  
**Griteman, Eloise**, 11-597-T, Napoleon, OH 43545, 1-419-534-0752  
**Grohowski, Rebecca**, 5220 Patriot Dr, Toledo, OH 43611  
**Grooms, Judy**, 9458 Blue Creek Rd, Blue Creek, OH 45616, 1-937-544-5950  
**Grotsky, Kay**, PO Box 134, Thornville, OH 43076, 1-740-246-3930  
**Grove, Neenah**, 4440 Phoenix Dr, Springfield, OH 45503, 1-937-390-3449  
**Grover, Elisabeth**, 2755 Donna Dr, Columbus, OH 43220, 1-614-451-6292  
**Groves, Patricia**, 2908 107th St, Toledo, OH 43611, 1-419-729-1529  
**Gruber, Desiree**, 11219 State Route 28, New Vienna, OH 45159, 1-937-725-7827  
**Gruber, Margaret**, 1763 Yorklyn Ln, Delaware, OH 43015, 1-740-816-3642  
**Guilford, Helen**, 16330 County Road H, Wauseon, OH 43567, 1-567-454-0139  
**Guillozet, Garrett**, 71 Rockwell Way, Worthington, OH 43085, 1-937-418-7211  
**Gulker, Alice**, 714 Island Ct, Columbus, OH 43214, 1-614-889-7728  
**Gutttag, Sue**, 5332 Kindewood Dr, West Chester, OH 45069, 1-513-403-3222  
**Guyton, Robert**, 10 Joneswood Dr, Athens, OH 45701, 1-859-559-6084  
**Gwinn, Betty**, 27 Sunwatch, Huntington, WV 25705, 1-304-962-7085  
**Haas, Nancy**, 8379 S Brown School Rd, Vandalia, OH 45377, 1-937-898-3529  
**Haas-Gehres, Lauren**, Columbus  
**Hadley, Rella**, 5 Springbok Dr, Fairfield, OH 45014

**Hafler, Scot**, 830 Bruck St, Columbus, OH 43206, 1-614-315-3618  
**Hagan, Debra**, 102 W Lyndhurst St, Sidney, OH 45365, 1-937-726-6515  
**Haines, Jerry**, 12714 Barger Rd, Leesburg, OH 45135, 1-937-780-9556  
**Haines, Rebecca**, 12714 Barger Rd, Leesburg, OH 45135, 1-937-780-9556  
**Hall, Jon**, 2113 California Hollow Rd, Bainbridge, OH 45612, 1-740-626-2791  
**Hall, Margaret**, 9 Brookside Ct, Wshngtn Ct Hs, OH 43160, 1-740-335-6938  
**Hameister, Barbara**, 815 Cherry St Apt A4, Blanchester, OH 45107, 1-937-783-4337  
**Hams, Jacob**, 6215 Hickory Ridge Dr, Loveland, OH 45140  
**Hankins, Jane**, 1617 Fairway Dr, Lima, OH 45805, 1-419-991-8501  
**Hansen, Abbey**, 5588 Jacksontown Road, Jacksontown, OH 43030, 1-740-504-4442  
**Hansen, Katelin**, 498 Hanford St, Columbus, OH 43206, 1-513-608-3568  
**Hardaway, Velva**, 1717 Wesleyan Rd, Dayton, OH 45406, 1-937-657-8224  
**Harden, Tom**, PO Box 88, Buchtel, OH 45716, 1-740-753-3300  
**Hardman, Frankie**, 22190 State Route 328, New Plymouth, OH 45654, 1-740-603-0456  
**Hargis, Katherine**, 1038 Eastgate Dr, Cincinnati, OH 45231, 1-336-682-8966  
**Harkless, David**, 4492 Snowy Meadow Dr, Grove City, OH 43123, 1-614-975-6953  
**Harmon, David**, 6060 Holliday Dr, Toledo, OH 43611, 1-419-729-4625  
**Harper, Colleen**, 4973 Timberlawn Ct, Greenville, OH 45331, 1-937-417-0466  
**Harper, Diane**, 5796 Bickle Church Rd, Pickerington, OH 43147, 1-614-361-4660  
**Harper, Dolores**, 4141 Millikin Rd, Fairfield Twp, OH 45011  
**Harper, Joel**, 152 Brooksedge Dr, Pataskala, OH 43062, 1-614-751-8661  
**Harper, Kenneth**, 5796 Bickle Church Rd, Pickerington, OH 43147, 1-740-862-0392  
**Harper, Mitchell**, 1141 Fairway Blvd, Whitehall, OH 43213  
**Harris, Joel**, 631 E Findlay St, Carey, OH 43316, 1-419-306-8377  
**Harris, Natalie**, 102 Ebenezer St, Pomeroy, OH 45769  
**Harris, Sonny**, 54221 State Route 681, Reedsville, OH 45772, 1-740-378-6337  
**Harris, Teresa**, 17287 Township Highway 96, Upper Sandusky, OH 43351, 1-419-294-2584  
**Harrison, Emily**, 232 Walnut St, Brookville, OH 45309, 1-937-467-6591  
**Harshman, Janet**, 125 Kensington Cir, Lima, OH 45804, 1-419-223-5142  
**Hartley, Linda**  
**Hartley, Sandy**, 10 Sierra Ln, Arcanum, OH 45304, 1-937-678-6332  
**Hartmann, Ann**, 7174 Twin Canyon Dr, Lambertville, MI 48144, 1-734-854-7728  
**Harville, David**, 3414 Millville Oxford Rd, Oxford, OH 45056, 1-513-523-7746  
**Hassell, Stephanie**, 412 Cato Ct, New Lebanon, OH 45345, 1-937-701-8331  
**Hasselswerth, Beverly**, 1542 Terrawenda Dr, Defiance, OH 43512, 1-419-784-4864  
**Hasselswerth, Harley**, 1542 Terrawenda Dr, Defiance, OH 43512, 1-419-784-4864  
**Hatcher, Kathy**, 301 Pioneer Rd, Elida, OH 45807, 1-567-289-3422  
**Hatfield, Nancy**, 6134 Meteor Ave, Toledo, OH 43623, 1-419-350-7171  
**Hathaway, Patti**, 104 E Cherry St, New Paris, OH 45347, 1-937-437-8665  
**Hawkins, Michelle**, 288 Fox Run Dr, Wilmington, OH 45177, 1-937-564-6682  
**Hayburn, Robert**, PO Box 124, Minford, OH 45653, 1-740-820-8180  
**Hayden, Barbara**, 5210 Rucks Rd, Dayton, OH 45417, 1-937-835-3366  
**Hayes, Cindy**, 1-937-763-4612  
**Hayes, Larry**, Greenfield, OH, 1-937-763-1382  
**Hayes, T Scott**, 248 N Cherry St, Germantown, OH 45327, 1-937-855-6781  
**Haynes, Patricia**, 2043 Madison Ave Apt 1, Covington, KY 41014, 1-859-992-8847  
**Head, Angela**, 21858 State Route 613, Oakwood, OH 45873, 1-419-594-2746  
**Heffner, Dan**, 5251 N Thayer Rd, Lima, OH 45807, 1-419-649-5945  
**Hefner, Charlotte**, 2840 Sandalwood Ln, Lima, OH 45806, 1-419-302-8783  
**Heitzman, Marye**, 116 Potomac Dr, Eaton, OH 45320, 1-937-456-5819  
**Helber, Tom**, 7377 Birdie Ln, Canal Wnchstr, OH 43110, 1-614-893-9831  
**Hellems, Debra**, 490 Irish Ridge Rd, Philo, OH 43771, 1-740-674-6459  
**Helwagen, Dolen**  
**Hempleman, Thomas**, 8459 Slough Rd, Carroll, OH 43112, 1-614-833-1875  
**Henneman, Jennifer**, 2641 Carifa Dr, Hilliard, OH 43026, 1-614-971-0801  
**Henry, Dinah**, 22449 Gares Rd, Defiance, OH 43512, 1-419-428-4000  
**Henwood, Cindy**, 3265 Lancaster Kirkersville Rd NW, Lancaster, OH 43130, 1-740-654-2734  
**Herting, Judy**, 1718 Heatherwood Trl, Xenia, OH 45385, 1-937-427-1384  
**Hess, Glenn**, 572 Union Cemetery Rd, Cutler, OH 45724, 1-740-551-2680  
**Hewitt, Margie**, 587 County Road 57 E, Bellefontaine, OH 43311, 1-937-592-7398  
**Hewitt, Peggy**, 4523 Morningside Dr, Lebanon, OH 45036, 1-513-932-3571  
**Heym, Wayne**, 789 Euclaire Ave, Bexley, OH 43209, 1-614-235-2854  
**Hieber, Katherine**, 2066 Tolbert Rd, Hamilton, OH 45011, 1-513-267-3707

**Hieber, Michael**, 2066 Tolbert Rd, Hamilton, OH 45011, 1-513-267-3707  
**Higgins, Joyce**, PO Box 103, Richmond Dale, OH 45673, 1-740-884-4730  
**Higley, Marianne**, 1021 Sunset Dr, Findlay, OH 45840, 1-419-422-9350  
**Hilgeman, Charity**, 10597 Dixon Rd, Winchester, OH 45697  
**Hill, Edward**, 2394 State Route 380, Xenia, OH 45385, 1-937-372-0699  
**Hill, Peg**, PO Box 202, Zanesfield, OH 43360, 1-937-642-7333  
**Hillard, Steven**, 11919 County Road 15, Montpelier, OH 43543, 1-419-551-4338  
**Himes, Bob**, 360 Field Harvest Ave, Pickerington, OH 43147, 1-614-920-4847  
**Hinshaw, Lynne**, 129 Meadowgreen Dr, Greenville, OH 45331, 1-937-621-4900  
**Hinze, Jacob**, 1826 Garden Ln, Cincinnati, OH 45237, 1-303-994-1143  
**Hipsher, Melinda**, 6735 Pelton Dr, Whitehouse, OH 43571, 1-419-877-8165  
**Hix, Emily**, 768 E. Parkwood, Sidney, OH 45365, 1-937-497-1356  
**Hoback, Marilyn**, 7702 Normandy Ln, Dayton, OH 45459, 1-937-433-5488  
**Hoback, Richard**, 7702 Normandy Ln, Dayton, OH 45459, 1-937-433-5488  
**Hobson, Roger**, 4475 Beaver Run Rd SW, Pataskala, OH 43062, 1-740-927-6334  
**Hodges, Bruce**, 1419 Wendell Ave, Lima, OH 45805, 1-419-228-9753  
**Hodges, Loretta**, 1419 Wendell Ave, Lima, OH 45805, 1-419-228-9753  
**Hodgin, Jessica**, 7565 W State Route 571 Lot 75, West Milton, OH 45383, 1-937-552-6394  
**Hoffman, Sherrie**, 130 Sylvan Way, Marietta, OH 45750, 1-740-374-8635  
**Hogan, Christopher**, 2738 Woodstock Rd, Columbus, OH 43221, 1-614-255-5441  
**Hogeback, Sandra**, 3190 Hamilton Scipio Rd, Hamilton, OH 45013, 1-812-593-2984  
**Hogue, Debra**, 5105 Hogue Rd, Adamsville, OH 43802  
**Hogue, Steven**, 1210 Big Run Rd, Beverly, OH 45715, 1-740-896-2314  
**Hoke, Steven**, 2253 Hazelton Ave, Riverside, OH 45431, 1-937-470-4807  
**Holcombe, Sandra**, 50 Marianna Dr, Heath, OH 43056, 1-740-522-8897  
**Holladay, Eric**, 172 Pheasantlake Dr, Loveland, OH 45140, 1-513-504-9631  
**Holliday, Dave**, 9058 Kildoon Ct, Dublin, OH 43017, 1-614-799-0724  
**Hollinger, Jan**, 201 Penick Ave, Delaware, OH 43015  
**Hollinger, Reginald**, 201 Penick Ave, Delaware, OH 43015, 1-740-363-7082  
**Holloway, Marolyn**, 1048 Princewood Ave, Dayton, OH 45429, 1-937-435-9639  
**Holm, Greg**, 12571 Air Hill Rd, Brookville, OH 45309, 1-937-205-0242  
**Holman, Denise**, 375 Beech St, Middleport, OH 45760, 1-740-992-3895  
**Holman, Linda**, 111 E Main St, Elida, OH 45807, 1-419-339-1742  
**Holmes, Steve**, 1439 Rockhill Pl, Fairborn, OH 45324, 1-937-878-5042  
**Holt, Patricia**, 2308 State Route 235, De Graff, OH 43318, 1-937-585-6503  
**Hook, Connie**, 645 Neil Ave Apt 623, Columbus, OH 43215, 1-614-947-0048  
**Hoover, Linda**, 5160 Leatherwood Rd, Elida, OH 45807, 1-419-339-3795  
**Hoover, Mark**, 5 Dexter Park Blvd, Sharonville, OH 45241, 1-513-702-5801  
**Hoover, Mary**, 5 Dexter Park Blvd, Sharonville, OH 45241, 1-513-702-5642  
**Hoover, Roger**, 59 Orchard St, Brookville, OH 45309, 1-937-833-4234  
**Hoover, Ronald**, 11259 Preble County Line Rd, Brookville, OH 45309, 1-937-884-5250  
**Hopkins, Debra**, 7226 Potter Rd, Rudolph, OH 43462, 1-419-686-1214  
**Hopkins, Gary**, PO Box 403, Lynchburg, OH 45142  
**Horner, Josh**, 130 Virginia Dr, Wheelersburg, OH 45694, 1-740-876-9206  
**Hoskinson, Richard**, 309 Reber Ave, Lancaster, OH 43130, 1-740-654-5170  
**Hott, Jack**, 175 Sycamore Creek Dr, Springboro, OH 45066, 1-937-477-1530  
**Housel, William Scott**, 7529 Dusty Pines Dr, Galena, OH 43021, 1-614-899-2422  
**Housholder, Jeannie**, 11238 Huffman Rd, Portage, OH 43451, 1-419-686-2797  
**Houston, Dave**, 10155 Columbus Grove Rd, Bluffton, OH 45817, 1-419-358-9899  
**Houx, Kay**, Alger, OH  
**Howard, George**, 458 Ponce De Leon Ave NE, Atlanta, GA 30308, 1-404-460-7529  
**Howard, Kay**, Perrysburg, OH  
**Howard, Nick**, 1980 Adamsville Rd, Zanesville, OH 43701, 1-740-221-0130  
**Hoyer, William**, 2569 Brentwood Rd, Bexley, OH 43209, 1-614-237-9758  
**Hubbard-Barnes, Ruth**, 5155 Miami Rd, Cincinnati, OH 45243, 1-513-272-1324  
**Hubbell, Leland**, 7706 Green Mill Rd, Johnstown, OH 43031, 1-740-967-8412  
**Huddleston, Carol**, 7910 Clark Ave, Dublin, OH 43017, 1-614-889-7948  
**Huebner, Judy**, 312 Scott Dr, Englewood, OH 45322, 1-937-836-4634  
**Hug, Judith**, 1555 Deer Run Pl, Lancaster, OH 43130, 1-740-407-4092  
**Hull, Margaret**, 4740 County Road 4, Swanton, OH 43558, 1-419-822-9424  
**Hummon, Evy**, 645 Neil Ave Apt 623, Columbus, OH 43215, 1-614-947-0048  
**Hunter, Esther**, 4046 Blendon Grove Way, Gahanna, OH 43230, 1-614-778-3610  
**Hunter, Patricia**, 657 Garrett Dr, Columbus, OH 43214, 1-614-451-6964

**Hurtig, Julie**, 447 Hays Ave, Ada, OH 45810, 1-419-634-6687  
**Hutchison, Kimberly**, 85 Winding Trails Ct, Fairfield, OH 45014, 1-513-314-4618  
**Hutsell, Roxie**, 4936 Plainville Rd, Cincinnati, OH 45227, 1-513-561-8029  
**Hyde, Stuart**, 6958 Royalgreen Dr, Cincinnati, OH 45244, 1-513-617-0721  
**Hyde, Susan**, 744 Breckenridge Ct Apt 201, Cincinnati, OH 45244, 1-513-752-5378  
**Hyland, Robert**, 4916 Hubble Rd, Cincinnati, OH 45247, 1-513-357-4322  
**Iams, Scott**, PO Box 380, Arlington, OH 45814, 1-419-356-6908  
**Ingman, Vickie**, 410 W Main St, Van Wert, OH 45891, 1-419-203-5636  
**Ingram, Joann**, 500 Wynncrest Dr, Marietta, OH 45750, 1-740-374-5001  
**Irwin, Lisa**, 11275 Marietta Rd SE, Bremen, OH 43107, 1-740-438-1490  
**Jackson, Cynthia**, 9672 Pebble View Dr, Cincinnati, OH 45252, 1-513-385-4380  
**Jackson, Kim**, 6620 Madeira Hills Dr, Cincinnati, OH 45243, 1-513-271-4535  
**Jackson, Teresa**, 7565 State Route 245, De Graff, OH 43318, 1-937-362-4312  
**Jacob, Kay**, 10264 Ford Rd, Perrysburg, OH 43551, 1-419-407-5555  
**James, Ernestine**, PO Box 135, E Fultonham, OH 43735, 1-740-849-2238  
**Jassogne, Paul**, 2555 Dell Dr NE, Lancaster, OH 43130, 1-740-653-6773  
**Jeffries, Jean**, 12010 State Route 93 N, Logan, OH 43138, 1-740-216-4147  
**Jenkins, Mary**, 17206 State Route 7 S, Crown City, OH 45623, 1-740-256-1719  
**Jerse, Melanie**, 1318 Spring Brook Ct, Westerville, OH 43081, 1-614-891-6330  
**Johnsen, Kate**, 364 Krystal Ellen Dr, Tipp City, OH 45371  
**Johnson, Al**, 4373 Bump Rd, Cable, OH 43009, 1-937-465-3202  
**Johnson, Ashley**, 207 Mount Vernon Rd, Newark, OH 43055, 1-740-624-0880  
**Johnson, Charles**, 2010 Parkhill Dr, Dayton, OH 45406, 1-937-559-2669  
**Johnson, Joan**, 4487 Slate Ct Apt B, Beavercreek, OH 45430, 1-937-956-6402  
**Johnson, Libbie**, 20438 Orchard Rd, Marysville, OH 43040, 1-937-349-4113  
**Johnson, Linda**, 2440 State Route 131, Goshen, OH 45122, 1-513-625-7796  
**Johnson, Lois**, 2539 Shetland Rd, Toledo, OH 43617  
**Johnson, Marion**, 4373 Bump Rd, Cable, OH 43009, 1-937-465-3202  
**Johnson, Sallie**, 5212 Hayden Woods Ln, Hilliard, OH 43026, 1-614-296-1889  
**Johnson, Theresa**, 745 Alpine Cir, Heath, OH 43056, 1-740-323-5891  
**Johnson Weigand, Candy**, 4792 Saint Andrews Dr, Grove City, OH 43123, 1-614-875-5774  
**Johnston, Cathy**, 643 Kensington Dr, Heath, OH 43056, 1-740-522-5305  
**Jones, Alma**, 18420 County Road 12, Rawson, OH 45881, 1-419-963-8300  
**Jones, Iris**, 6550 County Road 9, Bryan, OH 43506, 1-419-636-1332  
**Jones, Marlene**, 5212 County Road 424, Liberty Ctr, OH 43532, 1-419-533-4788  
**Jones, Marvin**, 5212 County Road 424, Liberty Ctr, OH 43532, 1-419-533-4788  
**Jones, Marvin**, 437 Thomas Ln, Cincinnati, OH 45244, 1-513-967-5525  
**Jones, Rachel**, 209 Forestdale Dr, Jamestown, NC 27282  
**Joseph, Dione**, 587 E Dominion Blvd, Columbus, OH 43214, 1-614-425-4869  
**Judson, Megan**, 3962 Litho Ln, Zanesville, OH 43701  
**Kalb, Bruce**, 1910 Franklin Blvd, Portsmouth, OH 45662, 1-740-876-8702  
**Karl, Philip**, 958 Franklin Town House Rd, Jackson, OH 45640, 1-740-286-5576  
**Karr, Teri**, 6724 Lagrange Dr, Canal Wnchstr, OH 43110, 1-614-416-8403  
**Kato, Sayaka**, 8241 Winters Ln, Mason, OH 45040, 1-513-748-0183  
**Kauffman, Marian**, 27018 State Route 281, Defiance, OH 43512, 1-419-438-6128  
**Kaufman, Kathy**, 1727 Road L1, Ottawa, OH 45875, 1-419-604-1403  
**Kaufman, Ronald**, 1727 Road L1, Ottawa, OH 45875, 1-419-615-8216  
**Kaylor, Janet**, 7020 Olentangy Ln, Cincinnati, OH 45244, 1-513-561-3733  
**Kaylor, Lawrence**, 7020 Olentangy Ln, Cincinnati, OH 45244, 1-513-561-3733  
**Keiser, Kristine**, 10125 County Road 21-2, Fayette, OH 43521, 1-419-572-1184  
**Kelley, Emma**, 2373 Opossum Hollow Rd, Newark, OH 43055, 1-740-403-0707  
**Kelley, William**, 374 Restoration Dr, Marysville, OH 43040, 1-937-243-0795  
**Kempton, Joan**, 8990 Hickory Ln, Huntsville, OH 43324, 1-513-518-3670  
**Kempton, Sylvia**, 322 Zane Rd, Chillicothe, OH 45601, 1-740-773-7901  
**Kendrick, Druann**, 112 N 2Nd St, Ripley, OH 45167  
**Kennedy, Thomas**, 4222 Seigman Ave, Columbus, OH 43213, 1-614-372-5064  
**Kent, Conrad**, 7871 Morris Rd, Hilliard, OH 43026, 1-614-529-0870  
**Kepple, Janet**, 214 S Church St, Saint Paris, OH 43072, 1-937-478-6910  
**Kerschval Short, Mary**, 10875 Fallsington Ct, Blue Ash, OH 45242, 1-513-794-0359  
**Kershner, Robin**, 3117 Township Road 111, McComb, OH 45858, 1-419-293-2006  
**Kessler, Al**, 1534 Lynlee Dr, Bellbrook, OH 45305, 1-937-430-9567  
**Kessler, Mindy**, 1534 Lynlee Dr, Bellbrook, OH 45305, 1-937-266-1182  
**Khang, Soon Jai**, 8040 Springvalley Dr, Cincinnati, OH 45236, 1-513-351-0797

**WEST OHIO CONFERENCE - 2019**

---

**Kidd, Penny**, 14174 US 127, Paulding, OH 45879, 1-419-399-2997  
**Kiesel, Deanna**, 711 E Circle Dr, Findlay, OH 45840, 1-419-420-2903  
**Kin, Kathy**, 14878 State Route 37, Forest, OH 45843, 1-419-273-2461  
**Kindervater, Thomas**, 8805 Harrison Pike, Cleves, OH 45002, 1-513-353-1629  
**King, Bob**, 539 Stone Bridge Blvd, Bellefontaine, OH 43311  
**King, Karel**, 401 Delphos Rd, Columbus Grv, OH 45830, 1-419-659-2228  
**King, Kathie**, 3601 Hill Ave Lot 207, Toledo, OH 43607, 1-419-514-8006  
**King, Kathy**, 539 Stone Bridge Blvd, Bellefontaine, OH 43311, 1-937-592-5509  
**Kinner, Katie**, 13031 Fruit Ridge Rd, Defiance, OH 43512, 1-419-438-3209  
**Kirby, Cindy**, 2453 Meadowwood Dr, Toledo, OH 43606, 1-419-693-4433  
**Kirby, Michael**, 2453 Meadowwood Dr, Toledo, OH 43606, 1-419-243-7873  
**Kitchen, Terry**, 980 Leslie Trce NW, Wshngtn Ct Hs, OH 43160, 1-740-313-7444  
**Kleine, Janis**, 8113 Linwood Rd, Bowling Green, OH 43402, 1-419-354-3446  
**Kleman, Monica**, 920 E 10th St, Ottawa, OH 45875, 1-419-523-5772  
**Kleman, Pearl**, 920 E 10th St, Ottawa, OH 45875, 1-419-523-5772  
**Klopp, James**, 3060 County Road 13, Burgoon, OH 43407, 1-419-986-5991  
**Knauff, Cynthia**, 107 Springlake Ave, Hillsboro, OH 45133, 1-740-426-6211  
**Koch, Diane**, 5115 Hummingbird St, Elida, OH 45807, 1-419-339-3328  
**Kochensparger, Max**, 15261 State Route 613, Paulding, OH 45879, 1-419-399-5818  
**Koeppe, Terrie**, 2829 Dean Rd, Bethel, OH 45106, 1-513-967-9391  
**Kornegor, George**, 904 Butler St, Coldwater, OH 45828, 1-419-305-6611  
**Kramer, Janan**, 800 Smith Rd, Temperance, MI 48182, 1-419-787-3880  
**Kramer, Josiah**, 5422 Hardin Wapakneta Rd, Sidney, OH 45365, 1-937-726-6587  
**Kramer, Raymond**, 1020 Fleck Ave, Celina, OH 45822, 1-419-586-4166  
**Kremer, Wilhelmina**, 11920 Blackhawk Cir, Cincinnati, OH 45240, 1-513-851-5283  
**Kuhlman, Morgan**, 5824 Viramar Rd, Toledo, OH 43611, 1-419-690-4361  
**Kunkel, Julia**, 7908 South Trl, Mason, OH 45040, 1-513-404-7831  
**Kunkel, Mary Clare**, 7908 South Trl, Mason, OH 45040, 1-513-490-6011  
**Kuntz-Wineland, Katie**, 710 Hampton Ave, Toledo, OH 43609, 1-419-575-3166  
**Kurtz, Norm**, 1734 Ashfield Dr, Maumee, OH 43537  
**Kwiatkowski, Emma**  
**Kyger, Kenneth**, 413 1St Ave, Gallipolis, OH 45631, 1-740-446-3017  
**Laatsch, Alice**, 407 Sandra Dr, Oxford, OH 45056, 1-513-504-4044  
**Lamarr, Anna Mary**, 20986 Clay Rd, Wapakoneta, OH 45895, 1-419-568-1657  
**Lamb, Richard**, 3182 Hook Waltz Rd E, Lima, OH 45807, 1-419-979-2025  
**Lambert, Vicki**, 15650 McAfee Rd, Athens, OH 45701, 1-740-818-8438  
**Landis, Charlene**, 2968 Cemetery Rd, Xenia, OH 45385, 1-937-768-0045  
**Lane, Charles**, PO Box 297, Swanton, OH 43558, 1-419-825-1046  
**Lanigan, Dale**, 2638 Gracewood Rd, Toledo, OH 43613, 1-419-474-0075  
**Lapham, Jerry**, 139 Wexford Dr, Monroe, OH 45050, 1-513-539-8095  
**Largent, Keith**, 653 Blazing Trl, Oregonia, OH 45054, 1-937-289-9828  
**Larrick, Denis**, 6881 Pecos Dr, Cincinnati, OH 45244, 1-513-561-6881  
**Larson, Becky**, PO Box 96, Rushsylvania, OH 43347, 1-937-468-7111  
**Larson, David**, 836 Belmonte Park N, Dayton, OH 45405, 1-937-461-1070  
**Lash, Glen**, 7011 Vail Ct, Cincinnati, OH 45247, 1-513-681-1194  
**Lash, Jayne**, 7011 Vail Ct, Cincinnati, OH 45247, 1-513-681-1194  
**Later, Debbie**, 10766 Bremen Rd, Logan, OH 43138, 1-740-603-2551  
**Laubach, Bob**, 634 State Route 133, Felicity, OH 45120, 1-513-876-2144  
**Lauck, Joann**, Arlington, OH 45814  
**Laukhuf, Betty**, 1321 Lyn Rd, Bowling Green, OH 43402, 1-419-575-2610  
**Laux, Linda**, 529 Bristol Dr, Findlay, OH 45840, 1-419-423-8047  
**Lavy, Keith**, 311 W Simpson St, Troy, OH 45373, 1-937-623-3839  
**Lawrence, Jamie**, 19291 County Road J, Wauseon, OH 43567, 1-419-337-1165  
**Lawson, Alice M**, PO Box 25, Paulding, OH 45879, 1-419-399-2923  
**Lawson, Ruth**, 2551 S Limestone St, Springfield, OH 45505  
**Leatherman, Peter**, 8607 County Road V, Liberty Ctr, OH 43532, 1-419-533-4950  
**Ledyard, Patricia**, 206 Fulton Rd, Montpelier, OH 43543, 1-419-485-5254  
**Ledyard, Paul**, 206 Fulton Rd, Montpelier, OH 43543, 1-419-485-5254  
**Lee, April**, 1648 Evergreen Rd, Columbus, OH 43207, 1-614-325-1297  
**Lee, Barbara**, 807 Glynwood Rd, Wapakoneta, OH 45895  
**Lee, Kuem Ja**, 5511 Paseo Del Lago W Apt 1F, Laguna Woods, CA 92637, 1-614-734-9823  
**Lee, Rebecca**, 10750 Mudlick Rd, Germantown, OH 45327  
**Lee, Rebekah**, 1004 Cherokee Xing, Wapakoneta, OH 45895

**Lee, Saejin**, 6529 Spring Run Dr, Westerville, OH 43082, 1-614-783-3494  
**Lee, Vanessa**, 1004 Cherokee Xing, Wapakoneta, OH 45895, 1-419-230-8670  
**Leffler, Marge**, 3572 Dunbar Rd, Prospect, OH 43342  
**LeGrand, Richard**, 533 Aaron Ave, Jackson, OH 45640, 1-740-286-5292  
**Leighty, Amy**, 1729 Liberty Rd, New Carlisle, OH 45344, 1-937-845-3023  
**Leininger, Catherine**, 40 Fernwald Dr, Beavercreek, OH 45440, 1-937-429-4519  
**Leist, Julie**, 16672 W True Rd, Graytown, OH 43432, 1-419-350-8804  
**Leow, Warren**, 3615 Southlawn Dr, Toledo, OH 43614, 1-419-265-2404  
**Leupp, Skip**, 3518 Woodlane Dr, Archbold, OH 43502  
**Lewis, Keith**, 1795 Kettle Run Ct, Perrysburg, OH 43551, 1-419-872-7541  
**Lewis, Peggy**, 702 Melissa Dr, Oxford, OH 45056, 1-513-280-1304  
**Lewton, John**, 5035 Rolandale Ave, Toledo, OH 43623, 1-419-265-4019  
**Lightle, Abby**, 204 E Walnut St, Anna, OH 45302, 1-937-726-7044  
**Lilly, Benjamin**, 7774 Freesia St, Blacklick, OH 43004, 1-330-606-1928  
**Lindsey, Anita**, PO Box 883, Logan, OH 43138, 1-740-385-5887  
**Lindsey, Robert**, PO Box 883, Logan, OH 43138, 1-740-385-5887  
**Lindsley, Carolyn**, 1916 Goodman Ave, Cincinnati, OH 45239, 1-513-522-1934  
**Lininger, Ralph**, 4400 State Route 38 SW, London, OH 43140, 1-614-507-1889  
**Link, Matthew**, 5439 Mink St, Johnstown, OH 43031, 1-740-967-8603  
**Linton, Irene**, 1236 Villa Parke, Amelia, OH 45102, 1-513-943-7118  
**Linwood, Aliene**, 8705 Phillips Ln, Athens, OH 45701  
**Litchfield Apted, Jacqueline**, 150 Dahlia Ave, Cincinnati, OH 45233, 1-513-941-4183  
**Little, Ann**, PO Box 115, Continental, OH 45831, 1-419-596-4668  
**Locker, Janice**, 603 E Main St, Anna, OH 45302  
**Lockhart, Cynthia**, 1481 Bonnevillle Ln, Cincinnati, OH 45231, 1-513-324-7901  
**Lockwood, Lisa**, 3818 S Broadlawn Cir, Cincinnati, OH 45236, 1-513-659-6862  
**Lodge, Marilyn**, 2343 Manoa Ln N, Toledo, OH 43615, 1-419-842-0070  
**Loftin, Patti**, 504 W Main St, Blanchester, OH 45107, 1-937-783-3334  
**Long, David**, 801 Rice Rd, Jackson, OH 45640, 1-740-395-6275  
**Long, Jeanne**, 7569 View Place Dr, Cincinnati, OH 45224, 1-513-763-9956  
**Long, Judy**, 801 Rice Rd, Jackson, OH 45640, 1-740-418-5607  
**Longfellow, Roberta**, 836 Belmonte Park N, Dayton, OH 45405, 1-937-461-1070  
**Louderback, Frances**, 601 State Route 133, Felicity, OH 45120, 1-513-876-2079  
**Louiso, Pat**, 2045 Louie Ln, Batavia, OH 45103, 1-513-383-6870  
**Loveless, Brenda**, 4407 Etna Rd, Columbus, OH 43213, 1-614-327-3561  
**Lowry, Donna**, 24046 Luckey Rd, Perrysburg, OH 43551, 1-419-837-5416  
**Lucas, Evan**, 107 Churchill Ct, Loveland, OH 45140  
**Luckey, Marsha**, 6440 Tylersville Rd, West Chester, OH 45069, 1-513-777-0502  
**Luecke, Kitty**, 1274 Baldwin Rd, Milford, OH 45150, 1-513-752-1799  
**Luke, Brian**, 20235 Paver Barnes Rd, Marysville, OH 43040, 1-937-499-0743  
**Luke, Jeremiah**, 6061 Apple Meadow Dr, Sylvania, OH 43560  
**Luken, Sue**, 1586 Congress Hill Ln, Fairfield, OH 45014  
**Lukowski, Jessica**, 49501 State Route 124, Racine, OH 45771, 1-740-247-2070  
**Lundberg, Nancy**, 785 Miami Dr, Defiance, OH 43512, 1-419-782-7184  
**Lundberg, Peter**, 785 Miami Dr, Defiance, OH 43512, 1-419-782-7184  
**Lupher, Dennis**, 8303 W Bowling Green Ln NW, Lancaster, OH 43130, 1-614-837-0725  
**Lupher, Mary Ann**, 8303 W Bowling Green Ln NW, Lancaster, OH 43130, 1-614-837-0725  
**Lutz, Ron**, 2681 S Township Road 1195, Tiffin, OH 44883, 1-419-448-8675  
**Lybarger, Rebecca**, 120 Dicke Dr, New Bremen, OH 45869, 1-419-629-2326  
**Lynch, Lindley**, 4096 Middle Urbana Rd, Urbana, OH 43078, 1-937-671-5637  
**Mackey, Alexis**, 6643 Goshen Rd, Goshen, OH 45122, 1-513-239-0926  
**Mackley, Sherry**, 5324 N Torch Rd, Coolville, OH 45723, 1-740-667-0587  
**Madison, Margaret**, 811 S 22Nd St, Columbus, OH 43206, 1-614-440-7641  
**Magee, Dave**, 1141 Hawkstone Dr, Cincinnati, OH 45230  
**Magers, Scott**, 4361 Centerville Green Camp Rd, Prospect, OH 43342, 1-740-802-8191  
**Mahaney, Chip**, 1170 Eversole Rd, Cincinnati, OH 45230, 1-513-432-6565  
**Mahaney, Susan**, 7663 5 Mile Rd, Cincinnati, OH 45230, 1-513-231-4172  
**Mahovich, Kris**, 1731 Richmond Ave Apt 3, Columbus, OH 43203, 1-614-668-7732  
**Manett, Marty**, 11605 Us Rte 6, Bryan, OH 43506, 1-419-636-3702  
**Manning, Molly**, 2445 Sulphur Spring Rd, Chillicothe, OH 45601, 1-740-642-4554  
**Manson, Beth**, 323 Madison St, Wauseon, OH 43567, 1-419-822-6975  
**Markin, Janet**, 72 George St, Richwood, OH 43344, 1-740-943-3533  
**Markin, Judy**, 943 E Lawn Ave Apt 31, Urbana, OH 43078, 1-937-465-6841



**Marshall, Kristi**, 87 Southview Dr SW, Etna, OH 43068, 1-740-927-9034  
**Marshall, Pam**, 24575 State Route 739, Raymond, OH 43067, 1-937-246-0291  
**Massengill, Neal**, 110 Willow Run Rd, Mount Orab, OH 45154, 1-937-618-2552  
**Massie, Greg**, 12914 E National Rd, South Vienna, OH 45369, 1-937-605-0504  
**Massie, Harold**, 840 Gallia St Apt 403, Portsmouth, OH 45662, 1-740-352-5521  
**Massie, Jerry**, 250 Braley Rd, Wellston, OH 45692, 1-740-395-6594  
**Mathew, Sherry**, 9453 State Route 180, Laurelville, OH 43135, 1-740-655-2406  
**Mathias, Bradly**, 4901 Merry Ln, Toledo, OH 43615, 1-419-304-6304  
**Matla, Cherl**, 26326 E Wexford Dr, Perrysburg, OH 43551, 1-419-341-9431  
**Matson, Lenorann**, 215 E Elmwood Dr, Centerville, OH 45459, 1-937-433-3624  
**Matson, Lyle**, 215 E Elmwood Dr, Centerville, OH 45459, 1-937-433-3624  
**Matraw, Scott**, 2309 Eaglebrooke Cir, Celina, OH 45822, 1-567-644-8827  
**Mayle, Molly**, 2756 Petzinger Rd, Columbus, OH 43209, 1-614-238-0670  
**Maynard, Pam**, 6735 Cimarron Rd, Mount Perry, OH 43760, 1-740-787-2522  
**Maynard, William**, 6735 Cimarron Rd, Mount Perry, OH 43760, 1-740-644-6958  
**McAfee, Carl**, 2620 Deming Rd, Fleming, OH 45729, 1-749-350-5197  
**McAfee, Julia**, 2620 Deming Rd, Fleming, OH 45729, 1-740-350-6009  
**McAfee, Sheila**, 35802 State Route 56, New Plymouth, OH 45654, 1-740-385-4824  
**McArtor, Connie**, 902 Adams Ave, Newark, OH 43055, 1-740-366-1734  
**McBride, Larry**, 106 North Cambell Street, Forest, OH 45843, 1-419-835-4202  
**McCain, Janet**, PO Box 63, Fort Recovery, OH 45846, 1-419-375-4226  
**McClain, Audrey**, 4695 Cadmus Dr, Columbus, OH 43228, 1-567-241-0524  
**McClain, Clarence**, 4695 Cadmus Dr, Columbus, OH 43228, 1-614-804-2213  
**McClain, Terri**, 332 E Court St, Urbana, OH 43078, 1-937-529-2320  
**McCollum, Lynne**, 7600 Princeton Glendale Rd, West Chester, OH 45011, 1-513-874-0910  
**McConnell, Melinda**, 17719 County Road 209, Mount Victory, OH 43340, 1-937-354-3202  
**McCormick, Patricia**, 21 Fairborn Ct, Hamilton, OH 45013, 1-513-868-7471  
**McCoy, Tim**, 32 Wesley Blvd, Worthington, OH 43085, 1-614-844-6200  
**McCreery, Gayle**, 2849 Basil Western Rd NW, Baltimore, OH 43105, 1-740-438-3820  
**McCrory, Judy**, 235 Defiance Ave, Findlay, OH 45840, 1-419-423-1397  
**McCurdy, Myrna**, 614 Crimson Maple Ct, Bluffton, OH 45817, 1-419-234-6788  
**McDonald, Karli**, 30031 Phelps Rd, W Mansfield, OH 43358, 1-937-309-5867  
**McGuire, Brenda**, 2134 Clark Rd, Cutler, OH 45724, 1-740-551-2047  
**McGuire, Wilma**, 2677 Hanna Rd, Urbana, OH 43078, 1-937-652-3366  
**McMillan, Charles**, 95 N State Route 72, Sabina, OH 45169, 1-937-527-6243  
**McMillan, Virginia**, 3613 Navara Dr, Beavercreek, OH 45431, 1-937-231-1806  
**McMillen, Fran**, 4288 Kenmont Pl, Columbus, OH 43220, 1-614-451-1802  
**McNally, Deborah**, 202 E High St, McArthur, OH 45651, 1-740-596-4995  
**McNamara, Natalie**, 4244 N County Road 33, Tiffin, OH 44883  
**McNeer, William**, 10605 Heimberger Rd NW, Baltimore, OH 43105, 1-740-862-8575  
**McNichols, Joshua**, 8369 Panhandle Rd, Newark, OH 43056, 1-740-405-2119  
**McNulty, Alyssa**, 624 Brighton St, Pickerington, OH 43147, 1-614-440-9202  
**McPhail, Scott**  
**McPherson, Cerssandra**, 1322 Avondale Ave, Toledo, OH 43607, 1-419-343-1861  
**McPike, Karlyn**, PO Box 6, Edgerton, OH 43517, 1-419-298-2441  
**Meadows, Alice**, 4865 Twp 238 Rd, Huntsville, OH 43324, 1-937-686-5545  
**Meadows, Diane**, 1718 Dorsetshire Rd, Columbus, OH 43229, 1-614-595-6448  
**Meadows, Paul R**, 810 Hawthorne Dr, Circleville, OH 43113, 1-740-474-8180  
**Medaugh, Paul**, 10565 Frazeyburg Rd, Dresden, OH 43821, 1-740-754-9100  
**Meeks, Chad**, 1273 Hillside Dr, Greenville, OH 45331, 1-937-459-5800  
**Mejia, Dominic**, 91 Bay State Rd, Boston, MA 02215, 1-419-345-2151  
**Melville, Mary Beth**, 419 Springside Dr, Kettering, OH 45440, 1-937-689-5424  
**Merkes, Claire**, 130 Spinning Rd, Dayton, OH 45431, 1-937-245-3199  
**Mertens, Loretta**, PO Box 163, Thornville, OH 43076  
**Mesnard, Linda**, 9758 Brookline Oval, Strongsville, OH 44136, 1-740-704-1808  
**Messaros, Jennifer**, 17 Triangle Ave, Oakwood, OH 45419, 1-937-648-6694  
**Metcalf, John**, 7188 Charleton Ct, Canal Winchester, OH 43110, 1-614-837-7531  
**Metcalf, Mary Jane**, 7188 Charleton Ct, Canal Wnchstr, OH 43110, 1-614-837-7531  
**Metzger, Dean**, 6652 Township Road 276, Fostoria, OH 44830, 1-419-937-5126  
**Michael, Carol**, 409 E Chestnut St, Oxford, OH 45056, 1-513-523-3376  
**Middelberg, John**, 230 Liberty St, Dayton, OH 45402, 1-937-684-2145  
**Mielke, Ann**, 7288 Templin Rd, Blanchester, OH 45107, 1-513-403-2227  
**Miley, Gary**, 6122 Old Forest Dr, Maineville, OH 45039, 1-615-485-8519

**Miley-Scott, Michele**, 8252 Harding Hwy W, New Bloomngtn, OH 43341, 1-740-751-5144  
**Miller, Connie**, 4825 Hollansburg Sampson Rd, Arcanum, OH 45304, 1-937-548-9390  
**Miller, Ellen**, 930 Shaw Dr, Newark, OH 43055  
**Miller, Gavin**, 448 E Edgewood St, Sidney, OH 45365, 1-937-498-4944  
**Miller, Jennifer**, 720 Angela Dr, Fostoria, OH 44830, 1-419-619-7399  
**Miller, Mike**, 8015 16th Rd SW, Amanda, OH 43102, 1-740-969-4268  
**Miller, Myrna**, 1002 Meadow Thrush Dr, Englewood, OH 45315, 1-937-836-2491  
**Miller, Suzete**, 7876 Jessies Way Apt 201, Hamilton, OH 45011, 1-602-425-4444  
**Miller, Tina**, 430 W Hardin St, Findlay, OH 45840, 1-419-957-2892  
**Mills, Rose**, 27071 Shawnee Dr, Perrysburg, OH 43551, 1-419-873-1480  
**Mills, Thomas**, 316 7th St, Findlay, OH 45840, 1-419-423-3422  
**Milner, James**, 810 Matson PI Unit 702, Cincinnati, OH 45204, 1-513-519-1123  
**Minehart, Carol**, 461 N Sandusky Ave, Upper Sandusky, OH 43351, 1-419-310-1367  
**Miner, C Robert**, 139 Eberly Ave, Bowling Green, OH 43402, 1-419-352-3014  
**Minier, Roger**, 5319 N Bodi Rd, Oak Harbor, OH 43449, 1-419-260-2147  
**Mitchell, Gary**, 10 Cynthia St, Heath, OH 43056, 1-740-334-9354  
**Mitchell, Madelyn**, 26710 Miller Rd, Rockbridge, OH 43149, 1-740-380-6224  
**Mitchell, Robin**, 814 Griswold St, Worthington, OH 43085  
**Mitiska, Melissa**, 11464 Riga Ct, Cincinnati, OH 45240, 1-513-518-1211  
**Mitten, Gary**, 32196 US Rt 50, Chillicothe, OH 45601, 1-740-773-3391  
**Moellman, David**, 3404 Ravenwood Blvd, Toledo, OH 43614, 1-419-461-7201  
**Montgomery, Brian**, 1611 Peaslee Ave, Cincinnati, OH 45224, 1-513-448-8758  
**Moody, Barbara**, 6384 County Road 16, Wauseon, OH 43567, 1-419-583-9532  
**Moore, David**, 8580 Casstown Fletcher Rd, Fletcher, OH 45326, 1-937-368-2663  
**Moore, Harlan**, 8435 State Rte 505, Hamersville, OH 45130, 1-937-379-1457  
**Moore, Jason**, 4501 Denlinger Rd, Dayton, OH 45426, 1-937-667-4472  
**Moore, Kathy**, 3818 Quail Hollow Dr, Columbus, OH 43228, 1-440-773-4393  
**Moore, Michael**, PO Box 222, Lucasville, OH 45648  
**Moore, Nancy**, 8435 State Route 505, Hamersville, OH 45130, 1-937-379-1457  
**Moore, Sherrie**, 8765 Davington Dr, Dublin, OH 43017, 1-614-783-6073  
**Moore, Sue**, 934 Carol Rd, Bowling Green, OH 43402, 1-419-494-1833  
**Moorman, Peggy**, 1146 Fisher Dr, Piqua, OH 45356, 1-937-615-9074  
**Morelock, Carol**, 9781 Greenville Rd, Sidney, OH 45365, 1-937-492-3074  
**Morelock, Roy**, 9781 Greenville Rd, Sidney, OH 45365, 1-937-492-3074  
**Morgan, Sue**, 7618 Dry Run Rd, Kingston, OH 45644, 1-740-703-2013  
**Morrison, Tim**, 509 S Main St, Mt Blanchard, OH 45867, 1-419-694-7176  
**Morrow, David**, 38 S Main St, Jeffersonville, OH 43128, 1-740-426-6020  
**Morrow, Karen**, 1034 Charlevoix Ave, Wheelersburg, OH 45694, 1-740-961-5251  
**Morrow, Mary**, Reynoldsburg, OH 43068, 1-614-962-0408  
**Moyer, Earl**, 2271 Kershner Rd, Dayton, OH 45414, 1-937-602-1882  
**Moyer, Joe**, 23921 Township Road 214, Fostoria, OH 44830, 1-419-894-6756  
**Mulder, Kevin**, 2450 Goddard Rd, Toledo, OH 43606, 1-419-539-2604  
**Mullins, Kylie**, 1161 Walbridge Rd, Millbury, OH 43447, 1-419-376-8017  
**Mundy, Marsha**, 11343 Colthar Rd, Bethel, OH 45106, 1-740-773-1270  
**Murphy, Beverly**, 94 Nottingham Cross, Bowling Green, OH 43402, 1-419-352-6249  
**Murray, Jennifer**, 9256 Deercross Pkwy Apt 2B, Blue Ash, OH 45236, 1-513-562-7672  
**Murray, Steve**, Columbus, OH  
**Musser, Carolyn**, 8439 Road 14, Ottawa, OH 45875, 1-419-615-8497  
**Myers, Betty**, 17401 Ringgold Northern Rd, Ashville, OH 43103, 1-740-474-7029  
**Myers, Elizabeth**, PO Box 140, Mt Blanchard, OH 45867, 1-419-694-6015  
**Myers, Judy**, 3909 Watterson Rd, Cincinnati, OH 45227, 1-513-272-1040  
**Myers, Linda**, 3909 Watterson Rd, Cincinnati, OH 45227, 1-513-272-1040  
**Myers, Ronald**, 8740 Heller Rd, Whitehouse, OH 43571, 1-419-877-9316  
**Nease, Dan**, 44425 Forest Run Rd, Racine, OH 45771, 1-740-949-2064  
**Needs, Tom**, 6036 County Highway 44, Upper Sandusky, OH 43351, 1-419-294-3934  
**Neeley, Michael**, 4040 Brookshore Dr, Lima, OH 45801, 1-419-230-4061  
**Neely, Alice**, 7089 Village Dr, Mason, OH 45040, 1-513-942-9585  
**Nelson-Nowakowski, Justin**, 379 Oak St, Columbus, OH 43215, 1-740-408-1413  
**Nemcik, John**, 310 Beall Dr, Bloomdale, OH 44817  
**New-Smail, Cole**, 309 Barnhart Dr, Chillicothe, OH 45601, 1-740-656-2618  
**Newberry, Tim**, 6502 Abingdon Hall, Morrow, OH 45152, 1-513-899-9592  
**Newton, Nancy**, 7388 E Kemper Rd, Cincinnati, OH 45249, 1-513-421-2057  
**Neyland, Marquita**, 1486 Biloxi Dr, Cincinnati, OH 45231

**Niceswanger, Alicia**, 148 E 5th Ave, Lancaster, OH 43130, 1-740-503-1567  
**Niceswanger, Bradley**, 148 E 5th Ave, Lancaster, OH 43130, 1-740-503-1083  
**Nichols, Paige**, 1020 Springbrook Ln, Piqua, OH 45356, 1-937-778-0852  
**Nichols, Ray**, 1020 Springbrook Ln, Piqua, OH 45356, 1-937-418-8797  
**Nichols, Vicki**, 378 Canyon Dr S, Columbus, OH 43214, 1-614-761-9032  
**Nickerson, Pamela**, 4343 Dublin Rd, Hilliard, OH 43026, 1-614-876-4343  
**Nishwitz, Ann**, 59 Kiser Dr, Tipp City, OH 45371, 1-937-667-4501  
**Noble, Jennifer**, 4774 Outville Rd, Granville, OH 43023, 1-614-314-3366  
**Noggle, Genevieve**, 18813 Road 82, Paulding, OH 45879, 1-419-594-3411  
**Noggle, Joann**, 3888 Road 71, Haviland, OH 45851, 1-419-263-2491  
**Nolan, Gary**, Celina, OH 45822, 1-419-586-2436  
**Noland, Philip**, 3449 Wheeling Rd NE, Lancaster, OH 43130, 1-740-654-6853  
**Norris, Jim**, 525 Kitlou Ct, Holland, OH 43528, 1-419-868-9900  
**Novinger, Lisa**, 28 Coburn Dr, McDermott, OH 45652, 1-740-352-3034  
**Nuding, Bob**, 124 W Anthony St, Celina, OH 45822, 1-419-305-4110  
**Nuttle, Casey**, 10759 Lombard Rd, Rockford, OH 45882, 1-419-305-3787  
**O'Millian, Kimberly**, 2390 S County Road 43, Republic, OH 44867  
**Obenour, Rob**, 101 East Walnut Street, Van Buren, OH 45889, 1-567-208-2576  
**Oberlin, Pamela**, 305 E Curtis St, Stryker, OH 43557, 1-567-239-5648  
**Oches, Barry**, 14595 E Scatter Rdg, Athens, OH 45701, 1-740-591-8273  
**Oehler, Barbara**, 6056 State Route 132, Goshen, OH 45122, 1-513-519-5345  
**Oglesby, Cynthia**, 1080 Sunnyslope Dr, Cincinnati, OH 45229, 1-513-238-2842  
**Oglesby, Mildred**, 6850 Sampson Ln, Cincinnati, OH 45236, 1-513-218-1453  
**Ohlinger, Ann**, 32602 Rose Hill Rd, Pomeroy, OH 45769  
**Oliver, Cassie**, 3081 Columbus Pike, Delaware, OH 43015, 1-319-491-1595  
**Oliver, Lloyd**, 3984 State Route 287, West Liberty, OH 43357, 1-937-465-9135  
**Olson, Suzanne**, 6752 Palmer Rd, Etna, OH 43046, 1-740-927-7960  
**Opperman, Kathryn**, 1638 Stonewall Dr, Newark, OH 43055, 1-513-850-3524  
**Opperman, Thomas**, 1638 Stonewall Dr, Newark, OH 43055  
**Orcena, Alycia**, 3602 Dunbar Rd, Prospect, OH 43342, 1-740-361-3763  
**Osam-Duodu, Grace**, 4081 Alcantara Dr, Columbus, OH 43219, 1-614-285-1761  
**Osborne, Ruth**, 1513 Cascade Dr, Grove City, OH 43123, 1-614-991-0930  
**Oskey, Susan**, 9440 Beerbower Rd, Edgerton, OH 43517, 1-419-658-4040  
**Osswald, Karen**, 821 Calmer Ernst Blvd, Brookville, OH 45309, 1-937-248-1736  
**Ostermann, Edwin**, 3808 Rosedale Rd, Middletown, OH 45042, 1-513-435-1006  
**Otis, Eugene**, 2740 County Road 313, Bluffton, OH 45817, 1-260-403-4470  
**Ott, Jeany**, 2948 Eldorado Whitewater Rd, Eldorado, OH 45321, 1-937-273-2032  
**Overholser, Ken**, 1965 Cider Mill Way, Tipp City, OH 45371  
**Ozcomert, Benjamin**, 3376 Leighton Rd, Columbus, OH 43221, 1-630-464-9602  
**Packard, Jodi**, 3708 Tall Oaks Rd, Toledo, OH 43614, 1-419-297-5121  
**Page, James**, 11163 Waterville St, Whitehouse, OH 43571, 1-419-343-0714  
**Paisley, Belinda**, 14 Callie Ct, Granville, OH 43023, 1-740-587-3977  
**Palczewski, Robert**, 1768 Woodhurst Dr, Defiance, OH 43512, 1-419-782-9159  
**Palczewski, Sheila**, 1768 Woodhurst Dr, Defiance, OH 43512, 1-419-782-9159  
**Palmer, John**, PO Box 47, Croton, OH 43013, 1-740-644-6551  
**Palmer, Joseph**, 129 Kanawha Rd, Lancaster, OH 43130, 1-740-652-5015  
**Pancake, Paul**, 3884 Monmouth Rd, Convoy, OH 45832, 1-419-605-9907  
**Parrot, Barbara**, 235 Diley Rd, Pickerington, OH 43147, 1-614-837-9052  
**Pasqua, Larry**, 420 Liberty Ln, Westerville, OH 43081, 1-614-899-2380  
**Pasqua, Tahna**, 420 Liberty Ln, Westerville, OH 43081, 1-614-899-2380  
**Patterson, Michael**, 1310 Dennison Ave, Columbus, OH 43201, 1-614-783-4722  
**Patterson, Tom**, 1750 Us Highway 50 W, Bainbridge, OH 45612, 1-740-207-1726  
**Payne, Steven**, 208 Buena Vista Ave, Columbus, OH 43228, 1-614-584-7282  
**Peat, Ann**, 86 E Broadway Ave, Westerville, OH 43081, 1-614-890-3802  
**Peat, Harry**, 86 E Broadway Ave, Westerville, OH 43081, 1-614-890-3802  
**Peck, Bryanne**, 194 Heritage Woods Dr, Blanchester, OH 45107, 1-937-783-4034  
**Peck, Richard**, 194 Heritage Woods Dr, Blanchester, OH 45107, 1-937-783-4034  
**Peckens, Amy**, 1405 Cole Coffman Rd, Marietta, OH 45750, 1-740-374-8685  
**Pelfrey, Douglas**, 389 Bending Branch Ln, Miamisburg, OH 45342, 1-937-384-0543  
**Pellett, Katharine**, 4629 Swallow Ct, Lebanon, OH 45036, 1-513-696-8074  
**Penner, Ted**, 8115 Trinity Rd, Defiance, OH 43512, 1-419-576-9726  
**Pennington, David**, 3415 Hankinson Rd, Granville, OH 43023, 1-740-587-7003  
**Pepple, Melissa**, 25833 State Route 67, Waynesfield, OH 45896, 1-419-568-2208

**Perrin, Marilyn**, 141 Webster Park Ave, Columbus, OH 43214, 1-614-261-2877  
**Perry, Aubrey**, 12384 Lake Rd NE, Millersport, OH 43046, 1-740-403-0707  
**Perry, Daniel**, 8470 Dull Robinson Rd, Van Wert, OH 45891, 1-419-203-7880  
**Perry, Joy**, 464 Hillview St, Pickerington, OH 43147, 1-740-503-5287  
**Perry, Linda**, 5829 Staghorn Dr, Toledo, OH 43614, 1-419-868-8308  
**Peters, Bruce**, 9559 Pigeon Roost Rd, Hillsboro, OH 45133, 1-937-393-3893  
**Peters, Joyce**, 8019 Hayport Rd, Wheelersburg, OH 45694, 1-740-352-0983  
**Petty, Kim**, 504 S Miami St, West Milton, OH 45383  
**Pfingstag, Charlene**, 6648 Spindlewick Ln, Cincinnati, OH 45230, 1-513-328-8393  
**Phaneuf, Bonnie**, 6720 Goshen Rd, Goshen, OH 45122, 1-513-722-2550  
**Philipp, Jill**, 2472 Hixson St, Powell, OH 43065  
**Phillips, April**, 1-567-674-3889  
**Phillips, Bobby**, 2610 Amberly Ct, Troy, OH 45373, 1-937-335-6989  
**Phillips, Lynn**, 3310 Woodhaven Dr, Franklin, OH 45005, 1-513-256-5194  
**Phlegar, Duane**, 3413 Woodland Dr, Hilliard, OH 43026, 1-614-710-1169  
**Picardo, Callie**, 5188 Free Pike, Dayton, OH 45426, 1-859-948-2473  
**Pickenpaugh, Martha**, 399 N State St, New Lexington, OH 43764, 1-740-605-6160  
**Pickering, Diane**, PO Box 202, Ney, OH 43549, 1-419-212-4751  
**Pickering, Evalind**, 2399 Versailles Ct, Springfield, OH 45502, 1-937-323-6516  
**Pilkington, Connie**, 3331 Cameron St, Grove City, OH 43123, 1-614-813-5626  
**Pilkington, George**, 3331 Cameron St, Grove City, OH 43123, 1-614-871-3418  
**Pinckard, Jack**, 1165 Westchester Ave, Napoleon, OH 43545, 1-419-599-7183  
**Pittman, Dan**, 17880 W State Route 105, Elmore, OH 43416, 1-419-862-2759  
**Plummer, Doug**, 8206 Eagle Ridge Dr, West Chester, OH 45069, 1-513-942-6616  
**Poling, Isabelle**, Lancaster, OH 43130, 1-740-652-5006  
**Pollitt, James**, 2673 State Route 132, New Richmond, OH 45157, 1-513-284-5509  
**Polsley, Steven**, 162 New Haven Dr, Urbana, OH 43078, 1-937-206-6050  
**Poor, Harrison**, 7119 16th Rd SW, Amanda, OH 43102, 1-740-407-9775  
**Porath, Christian**, 234 Hillcrest Ct, Sidney, OH 45365, 1-937-622-9895  
**Porath, David**, 234 Hillcrest Ct, Sidney, OH 45365, 1-937-622-2125  
**Porter, Rosalind**, 3159 Framingham Cir, Columbus, OH 43224  
**Postle, Gordon**, 12105 Claylick Rd SE, Newark, OH 43056, 1-740-763-2854  
**Pound, Addison**, PO Box 5, Jacksontown, OH 43030, 1-740-334-0666  
**Powell, Catherine**, 1852 Mill St, Albany, OH 45710, 1-740-856-9766  
**Powell, Luanne**, 09547 Cemetery Rd, Wapakoneta, OH 45895, 1-937-693-3355  
**Powell, Shelby**, 1802 Timmonds Ave, Portsmouth, OH 45662, 1-740-353-4445  
**Powers, Elaine**, 2770 Country Woods Ln, Cincinnati, OH 45248, 1-513-922-6088  
**Powers, Richard**, 2770 Country Woods Ln, Cincinnati, OH 45248, 1-513-922-6088  
**Premo, Michael**, 1745 S 8th St, Columbus, OH 43207, 1-732-749-4029  
**Presnell, Jenny**, PO Box 356, Oxford, OH 45056, 1-513-255-0089  
**Prior, Cheryl**, 1336 E Ervin Rd, Van Wert, OH 45891, 1-419-238-6338  
**Proctor, William**, 3184 Pleasant Hill Rd, Mt Orab, OH 45154, 1-937-444-2343  
**Pryor-Brown, Marcella**, 40 Wolf Ridge Dr, Holland, OH 43528, 1-419-283-1046  
**Pulido, Victor**, 3778 Etna St, Columbus, OH 43213, 1-614-905-9541  
**Pummell, Sue**, 20273 Main St, Upper Sandusky, OH 43351, 1-419-294-2867  
**Purk, Connie**, 2064 Behnfeltd Rd, Bryan, OH 43506, 1-419-658-2275  
**Putka, Wendy**, 80 Longfellow Ave, Worthington, OH 43085, 1-614-352-4681  
**Quaigraine, Kwesi**, 3330 Cleveland Ave, Columbus, OH 43224  
**Raab, John**, 1111 Riva Pl, Gahanna, OH 43230, 1-614-638-5804  
**Radel, Vickie**, 427 S Allen St, Bryan, OH 43506, 1-419-572-0876  
**Rader, Nancy**, 3372 County Rd B, Leipsic, OH 45856, 1-419-275-2661  
**Ramp-Burba, Anna**, 5685 Tricounty Hwy, Sardinia, OH 45171, 1-513-328-4592  
**Ramsey, Dan**, 21356 Co 230 Rd, Mount Victory, OH 43340, 1-419-674-3892  
**Ramsey, Pam**, 191 Wiley Rd, Chillicothe, OH 45601, 1-740-851-0186  
**Ranft, Kathy**, 4384 Grossepoint, Springfield, OH 45502, 1-937-207-9905  
**Rank, Karen**, 16786 Rank Rd, Van Wert, OH 45891, 1-419-968-2671  
**Rank, Roger**, 16786 Rank Rd, Van Wert, OH 45891, 1-419-968-2671  
**Rasor, Jean**, 635 Nashoba Ave, Columbus, OH 43223, 1-614-276-3860  
**Rathbun, Anita**, 6033 Manila Rd, Goshen, OH 45122, 1-513-625-1731  
**Rauhut, John**, 30630 Drouillard Rd Lot 212, Walbridge, OH 43465, 1-419-666-1294  
**Rauschenberg, Fritz**, 960 Chelsea Ave, Bexley, OH 43209, 1-614-237-9256  
**Ray, Dennis**, 321 Logan View Dr, Chillicothe, OH 45601, 1-740-649-7091  
**Ray, Wendy**, 169 N Townsend Rd NW, Malta, OH 43758

**WEST OHIO CONFERENCE - 2019**

---

**Recko, Pamela**, 15660 State Route 56 W, Mt Sterling, OH 43143, 1-740-869-4844  
**Reed, Brenda**, 4434 State Route 133, Batavia, OH 45103, 1-513-509-8498  
**Reed, Daniel**, 4434 State Route 133, Batavia, OH 45103, 1-513-724-7895  
**Reed, Jennifer**, Delaware, OH  
**Reed, Rebecca**, 5731 Stonelick Williams Corner Rd, Batavia, OH 45103, 1-513-325-9403  
**Reese, Charlene**, 2048 Denune Ave, Columbus, OH 43211, 1-614-428-9924  
**Reeves, Pat**, 107 Keethler St, Mount Orab, OH 45154, 1-937-444-1046  
**Reichert, Timothy**, 6100 Nichols Ln, Johnstown, OH 43031, 1-740-967-9169  
**Replogle, Nancy**, 3384 Liberty Union Rd, Van Wert, OH 45891, 1-419-771-3472  
**Rex, Amber**, 1845 S Cool Rd, Lima, OH 45806, 1-419-231-0916  
**Rex, Michael**, 216 Glencoe Rd, Columbus, OH 43214, 1-614-263-6517  
**Reynolds, Carolyn**, PO Box 323, Clayton, OH 45315, 1-937-836-3024  
**Reynolds, Tom**, 312 E Auburn Ave, Bellefontaine, OH 43311, 1-937-935-2051  
**Rhoades, Robert**, 9185 State Route 185, Bradford, OH 45308, 1-937-526-5678  
**Richards, Emma**, 3202 Ridgewood Dr, Hilliard, OH 43026  
**Richards, Melanie**, Columbus  
**Richardson, Alyce**, 10340 Blue Ridge Dr S, Whitehouse, OH 43571, 1-419-875-6471  
**Richardson, Dean**, 4839 State Route 37, Malta, OH 43758, 1-740-962-6363  
**Richardson, Stephen**, 401 E Staunton Rd, Troy, OH 45373, 1-937-638-8566  
**Rickey, Karen**, 565 Andersonville Rd, Chillicothe, OH 45601, 1-740-701-0948  
**Riley-Wiggins, Robert**, Columbus, OH 1-614-884-2628  
**Roades, Robert**, 6989 Ervin Rd, Hillsboro, OH 45133, 1-937-393-0440  
**Roark, Jessie**, 1137 McCullough St, Lima, OH 45801, 1-567-242-8695  
**Robideau, Terry**, 1200 Wildflower Dr, Metamora, OH 43540, 1-419-644-2563  
**Robinson, Bruce**, 505 Dussel Dr, Maumee, OH 43537, 1-419-276-3312  
**Rodabaugh, Gail**, 1361 Township Road 125, Dunkirk, OH 45836, 1-419-674-7002  
**Rodeheffer, Barry**, 1807 State Route 47 E, Union City, OH 45390, 1-937-968-5556  
**Rogers, Sherri**, PO Box 67, The Plains, OH 45780, 1-888-868-1225  
**Rogerson, Debora**, 2651 Greenside Dr, Beavercreek, OH 45431, 1-937-427-2321  
**Rohm, Randy**, 396 E County Road 181, Fremont, OH 43420, 1-567-201-7843  
**Rollins, Ron**, 502 Cherry St, Genoa, OH 43430  
**Rollins, Stephanie**, 72211 Grey Rd, Vinton, OH 45686, 1-919-820-0313  
**Rooks, Amy**, 852 Lafayette St, Greenfield, OH 45123, 1-937-403-6679  
**Rose, Ben**, 1602 W Market St, Lima, OH 45805, 1-419-225-1106  
**Rose, Nancy**, 1602 W Market St, Lima, OH 45805, 1-419-225-1106  
**Rose, Nina**, 27 W Oak St, Jackson, OH 45640, 1-740-286-6091  
**Ross, Barbara**, 5649 State Route 132, Batavia, OH 45103  
**Ross, Judy**, 4610 State Route 676, Stockport, OH 43787, 1-740-749-3667  
**Roth, Christian**, 6154 Catawba Dr, Grove City, OH 43123, 1-614-871-1312  
**Roth, Stacy**, 7932 Erastus Durbin Rd, Celina, OH 45822, 1-419-942-2002  
**Rouse, Daryll**, 4600 Blainfield Ct, Batavia, OH 45103, 1-513-752-1010  
**Roush, Noritta**, 6383 County Road 29, West Liberty, OH 43357, 1-937-210-1604  
**Row, Gary**, 2510 Consaul St Lot 213, Toledo, OH 43605, 1-419-261-4288  
**Row, Joan**, 2510 Consaul St Lot 213, Toledo, OH 43605, 1-419-262-0393  
**Rowe, Diane**, 2765 Coldsprings Dr, Beavercreek, OH 45434, 1-937-912-9259  
**Rowe, Glenna**, 10970 Rowe Rd, Greenfield, OH 45123, 1-937-981-7169  
**Rowe, Valerie**, 4688 Raccoon Run Rd, Johnstown, OH 43031, 1-614-306-9300  
**Ruddock, Bobbi**, 6054 Windy Hollow Ct, Loveland, OH 45140, 1-513-900-9732  
**Ruedrich, Tim**, 3224 Braddock St, Kettering, OH 45420, 1-937-293-3856  
**Ruffner, Michelle**, PO Box 282, Pleasantville, OH 43148, 1-740-468-1348  
**Rush, Carolyn**, 5206 Palestine Union City Rd, Greenville, OH 45331, 1-937-548-7997  
**Russell, Kara**, 4201 S Washington St, Marion, IN 46953, 1-937-509-6439  
**Russell, Linda**, 125 Beekin Dr, Hillsboro, OH 45133, 1-937-393-1364  
**Rutan, Elaine**, 1502 Sunset Ave, Springfield, OH 45505, 1-937-360-2285  
**Rutherford, Elizabeth**, 23038 Big Pine Rd, Laurelville, OH 43135, 1-740-332-6601  
**Rutherford, Vancenian**, 410 S Broadmoor Blvd, Springfield, OH 45504, 1-937-215-4005  
**Sadler, William**, 3707 Righteous Ridge, Waterford, OH 45786, 1-740-984-2297  
**Salisbury, Jane**, 700 Westview Dr, Piqua, OH 45356, 1-937-773-3378  
**Samaroo, Marcia**, 2954 Ratify Blvd, Columbus, OH 43207, 1-614-209-5846  
**Samuel, Tammy**, 9670 Kohler Rd, Botkins, OH 45306, 1-937-693-3863  
**Sands, Todd**, 3075 Boggs Rd, Zanesville, OH 43701  
**Sands-Jenkins, Jennifer**, 3065 Boggs Rd, Zanesville, OH 43701, 1-740-683-7311  
**Sanson, Leann**, 308 W Auglaize St Apt 3, Wapakoneta, OH 45895, 1-513-491-1177

**Satterthwaite, Gail**, 280 Kenyon Dr, Wilmington, OH 45177, 1-937-725-4375  
**Savage, Sean**, 190 Countryside Dr, Enon, OH 45323, 1-330-327-3530  
**Sayre, Tina**, 9321 Baker Rd SW, Stoutsville, OH 43154, 1-740-777-7464  
**Schaffner, Rosetta**, 127 E Circle Dr, W Carrollton, OH 45449, 1-937-974-9867  
**Schalk-Hartley, Lois**, 3844 Washington Ave, Cheviot, OH 45211, 1-513-662-9780  
**Schenck, Benjamin**, 1-740-974-4591  
**Schenck, Megan**, 1668 Cloverdale Dr, Lancaster, OH 43130, 1-740-974-7087  
**Schlecty, Norbert**, 13319 Elijah York Rd, Rossburg, OH 45362, 1-937-336-5081  
**Schmelzer, Olivia**, 322 N Maple St, Lancaster, OH 43130, 1-740-654-3320  
**Schmidt, Marilyn**, 10819 State Route 56 E, Circleville, OH 43113, 1-740-477-6096  
**Schmunk, Beverly**, 21051 Road D, Continental, OH 45831, 1-419-596-3663  
**Schneeman, Henry**, 2800 Rockford Dr, Springfield, OH 45503, 1-937-399-8288  
**Schobeloch, Nicole**, 205 S Market St, Waverly, OH 45690, 1-740-708-2690  
**Schoch, Michael**, 1451 Oak Harbor Rd Lot 15B, Fremont, OH 43420, 1-567-201-2445  
**Scholl, Sherri**, 81 W Dunedin Rd, Columbus, OH 43214, 1-614-261-8019  
**Schomburg, Cheryl**, 59 Reese Rd, Portsmouth, OH 45662, 1-740-981-6284  
**Schoulties, Daniel**, 362 Clinton St, Clayton, OH 45315  
**Schreibeis, Mike**, 3880 Deerpath Ln, Cincinnati, OH 45248, 1-513-941-8618  
**Schuller, Bob**, 1914 Woodbine Ct, Troy, OH 45373, 1-937-339-4110  
**Schultz, Sharon**, 2702 131St St, Toledo, OH 43611, 1-419-726-7356  
**Schumacher, Ronald**, 4229 Millsbrae Ave, Cincinnati, OH 45209  
**Schumacher, Sharon**, 451 Pricer Ridge Rd, South Salem, OH 45681, 1-937-763-2276  
**Schwankhaus, Steve**, 7178 Valley Falls Ct, Liberty Twp, OH 45011, 1-513-907-9061  
**Schwartz, Dan**, 312 Penbrooke Dr, Findlay, OH 45840, 1-419-423-8433  
**Schwartz, Sue**, 9700 Dry Fork Rd, Harrison, OH 45030, 1-859-801-9770  
**Scott, Darrel**, 557 Marions Way, Cincinnati, OH 45255, 1-513-528-1810  
**Scott, David**, 10010 Kerr Cemetery Rd, Loveland, OH 45140, 1-513-518-9937  
**Scott, Jackie**, 1512 Franklin Ave, Portsmouth, OH 45662, 1-740-821-7827  
**Scott, Rose**, 4774 Jonesboro Rd, Midland, OH 45148, 1-937-685-0412  
**Scott, Sheri**, 3708 Echo Pl, Powell, OH 43065, 1-614-553-7789  
**Scott, Susan**, 174 Cavalcade Ln SW, Pataskala, OH 43062, 1-740-404-9510  
**Seabert, Stanley**, 12391 County Highway 215, Forest, OH 45843, 1-419-273-2357  
**Seagrave, Stephen**, 322 S Madison St, Delta, OH 43515, 1-419-822-4884  
**Seaman, Norma**, 400 Clipinger St, Lebanon, OH 45036, 1-513-933-4960  
**Sebert, Carol**, 6415 State Route 730, Wilmington, OH 45177, 1-937-728-0089  
**Seely, Chip**, 8719 Winooski St, Powell, OH 43065, 1-614-764-8971  
**Seiberling, Lindsey**, 846 Kelley Dr, Wapakoneta, OH 45895, 1-513-272-2672  
**Seigneur, Eileen**, 12400 County Road L, Wauseon, OH 43567, 1-419-335-2100  
**Sellars, Gary**, 6834 Lorien Woods Dr, Dayton, OH 45459, 1-937-434-0242  
**Sellars, Mary Ellen**, 6834 Lorien Woods Dr, Dayton, OH 45459, 1-937-434-0242  
**Selleck, Marcia**, 27 Leige Place, Westerville, OH 43081, 1-419-467-0669  
**Sellers, Beth**, 821 Echo Ave, Zanesville, OH 43701, 1-740-982-8205  
**Shamblin, Steven**, 1-304-553-3134  
**Shaner, Sandra**, 5106 County Road 39, Huntsville, OH 43324, 1-937-595-0203  
**Sharp, Candy**, 1680 Wildwood Ct Sidney, Sidney, OH 45365  
**Sharpe, Dawn**, U455 County Road 10, Liberty Ctr, OH 43532, 1-419-533-4172  
**Sheaffer, Janine**, 12390 Broadgauge Rd, South Vienna, OH 45369, 1-937-869-0908  
**Sheaffer, Neil**, 12390 Broadgauge Rd, South Vienna, OH 45369, 1-937-207-3525  
**Sheldon, Janet**, 146 Township Road 333, South Point, OH 45680, 1-740-894-6514  
**Shell, Vickie**, 225 Parkview Dr, Celina, OH 45822, 1-419-586-5764  
**Shellhaas, Scott**, 510 Dakota Rd, Bellefontaine, OH 43311, 1-937-210-5270  
**Sheppard, Sharon**, 1370 Bender Rd, Marietta, OH 45750  
**Sherer, John**, 1440 Pavey Pl, Xenia, OH 45385, 1-937-372-2204  
**Sherer, Sharon**, 1440 Pavey Pl, Xenia, OH 45385, 1-937-372-2204  
**Sherrill, Tom**, 2828 Wynnnetree Ct, Hilliard, OH 43026, 1-614-306-7513  
**Shick, Judy**, 766 State Route 12, Rawson, OH 45881, 1-419-859-3336  
**Shimrock, Ginny**, 2012 Queensgate Ln, Columbus, OH 43235  
**Shirey, Georgia**, 1250 Three Forks Dr S, Westerville, OH 43081, 1-614-888-7492  
**Shoaf, Kris**, 32 Wesley Blvd, Worthington, OH 43085, 1-614-844-6200  
**Shoemaker, Barbara**, 10922 Colliver Rd, Hillsboro, OH 45133, 1-937-466-2320  
**Shoemaker, Beverly**, 4518 Bessemer Rd, Nelsonville, OH 45764  
**Shoemaker, David**, 4518 Bessemer Rd, Nelsonville, OH 45764, 1-740-591-3772  
**Shoemaker, Marianne**, 90 E Van Lake Dr, Vandalia, OH 45377, 1-937-546-6726

**Sholey, Leroy**, Box 24, Pemberville, OH 43450, 1-419-287-4702  
**Shortridge, Gina**, 8970 Blackrun Rd, Nashport, OH 43830, 1-740-398-8286  
**Shreffler, Janet**, 6600 Benjamin Dr, Reynoldsburg, OH 43068, 1-614-864-5728  
**Shrider, Nathan**, 150 Garmatter St, Bluffton, OH 45817, 1-419-722-1145  
**Shufelt, Leslie**, 13730 Township Road 25, Arlington, OH 45814, 1-419-365-5024  
**Shugert, Dawn**, PO Box 24, McClure, OH 43534, 1-419-748-8506  
**Shuler, Steve**, 49633 State Route 124, Racine, OH 45771, 1-740-247-3494  
**Shull, James**, PO Box 95, Risingsun, OH 43457  
**Shumard, Mary**, 11643 Solzman Rd, Cincinnati, OH 45249  
**Sidders, Bill**, 9956 Snapptown Rd, Quincy, OH 43343, 1-937-726-9453  
**Siders, Karen**, 329 Lincoln Ave, Pleasantville, OH 43148, 1-740-468-2124  
**Siefker, Lita**, 14453 Road 8, Ottawa, OH 45875, 1-419-231-0429  
**Sigler, Judy**, 29325 E Broadway St, Walbridge, OH 43465, 1-419-666-9664  
**Simon, Dean**, 11171 Deshler Rd, N Baltimore, OH 45872, 1-419-257-3287  
**Simpson, Dennis**, 121 Symmes Ave, North Bend, OH 45052, 1-513-319-0573  
**Simpson, Lewis**, 4840 N River Rd, Springfield, OH 45502, 1-937-265-5222  
**Singleton, Sile**, 82 E 16th Ave, Columbus, OH 43201, 1-614-564-7517  
**Skinner, Diana**, 3269 Putnam Rd, Clarksburg, OH 43115, 1-740-703-2893  
**Skinner, Lois**, PO Box 171, Eldorado, OH 45321, 1-937-273-3331  
**Slack, Van**, 464 Zanesville Rd, Roseville, OH 43777, 1-740-697-0211  
**Slee, Robert**, 8304 Dolman Dr, Powell, OH 43065, 1-740-917-9086  
**Sloan, Martha**, 12 N May Ave, Athens, OH 45701, 1-740-592-4142  
**Slye, Tim**, 2161 Bethel New Richmond Rd, New Richmond, OH 45157, 1-513-734-2709  
**Smalley, Cathy**, 909 Southernview St, Ada, OH 45810, 1-419-634-1698  
**Smalley, Kathleen**, 6770 East St SE, London, OH 43140, 1-740-852-2077  
**Smart, Gaylynn**, 9248 Cooks Hill Rd, Glenford, OH 43739, 1-740-787-2149  
**Smith, Amy**, 30 Hadley Rd, Oakwood, OH 45419, 1-937-293-7279  
**Smith, Becky**, 428 Apple Dr, Eaton, OH 45320, 1-937-456-9379  
**Smith, Betty**, 1971 Sicily Rd, Mount Orab, OH 45154, 1-937-446-2593  
**Smith, Bill**, 8248 Eastdale Dr, Cincinnati, OH 45255, 1-513-474-1830  
**Smith, Dave**, 17 Briarcliff Dr, Chillicothe, OH 45601, 1-740-774-2413  
**Smith, Debra**, 2729 Mink St SW, Pataskala, OH 43062, 1-740-927-1474  
**Smith, Dewey**, 925 Kerr Rd, Bidwell, OH 45614, 1-740-612-5152  
**Smith, Jan**, 8362 Duvall Rd, Ashville, OH 43103, 1-614-778-0954  
**Smith, John**, 312 2nd Ave, Chesapeake, OH 45619, 1-740-886-9665  
**Smith, Karen**, 6759 S County Road 25A, Tipp City, OH 45371, 1-937-925-1318  
**Smith, Mary Beth**, 10286 Moreland Way, Plain City, OH 43064, 1-614-581-8000  
**Smith, Matthew**, 295 Parkway Blvd, Urbana, OH 43078, 1-937-834-1412  
**Smith, Melinda**, 10012 Hollow Rd SW, Pataskala, OH 43062, 1-740-927-9952  
**Smith, Nicolyn**, 925 Kerr Rd, Bidwell, OH 45614, 1-740-645-0171  
**Smith Jr., Edward**, 372 Bridge St, Loveland, OH 45140, 1-513-896-0143  
**Snider, Jeanette**, 5713 Township Road 143 NW, Somerset, OH 43783, 1-740-743-2505  
**Snyder, Miriam**, 9083 Marquis Dr, Miamisburg, OH 45342, 1-937-433-6535  
**Snyder, Rebecca**, 307 N 3rd St, Oakwood, OH 45873, 1-419-594-2417  
**Snyder, Sue**, PO Box 203, Richmond Dale, OH 45673, 1-740-884-4946  
**Soboslai, Leo**, 2304 Somersworth Dr, Columbus, OH 43219, 1-614-370-2987  
**Sorrell, Rebecah**, 8178 State Route 726, Eldorado, OH 45321, 1-937-477-8763  
**Spahr, Judy**, 109 Glenwood Ln, Marietta, OH 45750, 1-740-374-8238  
**Sparks, Joyce**, 1753 London Ridge Ct, Toledo, OH 43615, 1-419-865-3636  
**Spears, Katherine**, 2442 State Route 18, Hicksville, OH 43526, 1-419-542-8652  
**Spears, Sue**, 2819 Kelley Ct, Reynoldsburg, OH 43068, 1-614-863-2766  
**Speicher, David**, 17756 Timber Ln, Marysville, OH 43040, 1-937-644-3844  
**Speicher, Ken**, 6221 Post Oak Ln, Maineville, OH 45039  
**Spencer, Edith**, 13222 State Route 31, Kenton, OH 43326, 1-419-675-1704  
**Spencer, Kathy**, 1174 W Slate Ridge Dr, Canal Wnchstr, OH 43110, 1-614-837-9955  
**Spieth, Bethany**, 331 W North Ave Apt C, Ada, OH 45810, 1-937-344-0331  
**Spiker, Randy**, 271 W Shields St, Newark, OH 43055, 1-740-349-0091  
**Spiker, Susan**, 271 W Shields St, Newark, OH 43055, 1-740-349-0091  
**Spillman, Charlene**, 640 1/2 S Prospect St, Marion, OH 43302, 1-740-251-3201  
**Spires, Janice**, 10013 US 52, Stout, OH 45684, 1-740-285-6534  
**Spitler, Mary**, 1212 Grissom Ave, New Carlisle, OH 45344, 1-937-849-1215  
**Spitnale, Jim**, 545 County Road 32, Helena, OH 43435, 1-419-638-9005  
**Spray, Elwin**, 2722 Lorrie Dr, Beavercreek, OH 45434, 1-937-426-1086

**Springer, Janice**, 103 S Joslyn St, Arcadia, OH 44804, 1-419-894-6313  
**Springer, Ronald**, 308 W Main St, Cridersville, OH 45806, 1-567-204-0849  
**Spyker, Bernie**, 152 Elm St, Fostoria, OH 44830, 1-419-934-2523  
**Sroufe, Kay**, 7648 Benderson Dr, Westerville, OH 43082, 1-614-776-4488  
**St John, Amy**, 3369 New Market Banta Rd, W Alexandria, OH 45381, 1-937-839-4556  
**St Myers, Roxanne**, 702 W Hickory St, Union City, IN 47390, 1-765-964-5428  
**Stabler, Gary**, 3248 Lesmil Rd, Wellston, OH 45692, 1-740-384-3328  
**Stabler, John**, 22 S New York Ave, Wellston, OH 45692, 1-740-978-7489  
**Stahr, Clayton**, 20535 State Route 180, Laurelville, OH 43135, 1-740-332-3094  
**Stanford, Becky**, 6164 Eagle Dr, Canal Wnchstr, OH 43110, 1-614-862-0518  
**Stanford, Steven**, 6164 Eagle Dr, Canal Wnchstr, OH 43110, 1-614-862-0518  
**Stapleton, Cathy**  
**Stauffer, John**, 79 Lakewood Dr, Chillicothe, OH 45601, 1-740-773-2937  
**Stauffer, Mary**, 79 Lakewood Dr, Chillicothe, OH 45601, 1-740-773-2937  
**Steele, Edward**, 1172 Northbrook Ct, Cincinnati, OH 45231, 1-513-545-6175  
**Steele, Janet**, 1172 Northbrook Ct, Cincinnati, OH 45231, 1-513-521-4912  
**Steinbrunner, Jill**, 1043 Woodland Dr, Versailles, OH 45380, 1-937-526-5455  
**Steiner, Ann**, 2289 Garden Creek Dr, Maumee, OH 43537, 1-419-865-3866  
**Steiner, Chris**, 2289 Garden Creek Dr, Maumee, OH 43537, 1-419-865-6122  
**Stengel, John**, 3501 Us Route 68 S, Xenia, OH 45385  
**Stephen, Debra**, Columbus, OH  
**Stephen, John**, 1258 Amol Ln, Columbus, OH 43235, 1-614-436-4799  
**Stephenson, David**, 11 Wellesley Pl, Fairfield, OH 45014, 1-513-265-8165  
**Stephenson, Larry**, 1055 Tama Rd, Rockford, OH 45882, 1-419-363-2201  
**Stephenson, Thomas**, 676 Yaronia Dr S, Columbus, OH 43214, 1-614-330-4179  
**Stevens, Gary**, 4314 Scenic Dr, Columbus, OH 43214, 1-614-915-1074  
**Stevens, Jeanine**, 1783 Elmwood Dr, Defiance, OH 43512, 1-419-784-1260  
**Stevens, Jody**, 6460 Kroft Rd, Mount Perry, OH 43760, 1-740-787-2978  
**Stevenson, Mindy**, 6519 Nine Mile Rd, Urbana, OH 43078, 1-937-925-5510  
**Steward, Elaine**, 1339 Gault St, Columbus, OH 43205, 1-614-258-8536  
**Stewart, Gail**, 2952 Affirmed Dr, North Bend, OH 45052, 1-513-661-3139  
**Stickley, Steve**, 8513 Salem Cemetery Rd, DeGraff, OH 43318, 1-937-362-3795  
**Stimmel, Sharon**, 9804 Gore Church Rd, Logan, OH 43138  
**Stiverson, Cecil**, 6649 Hasis Rd, Celina, OH 45822, 1-419-586-4720  
**Stockman, Norma**, 480 Thomas Dr, Springboro, OH 45066, 1-937-619-0134  
**Stoltz, Chad**, 1210 Township Road 197 SE, Crooksville, OH 43731  
**Stover, Linda**, 28 Seminole Cv, Lake Waynoka, OH 45171, 1-513-271-5354  
**Straub, Kathleen**, 1789 Lynnhaven Dr, Upper Arlingtn, OH 43221, 1-614-824-2430  
**Strayer, Becky**, 1327 Erie St, Delphos, OH 45833, 1-419-695-1834  
**Strickler, Virginia**, PO Box 10, E Fultonham, OH 43735, 1-740-849-2731  
**Strohl-Kramer, Valerie**, 1020 Fleck Ave, Celina, OH 45822, 1-419-586-4166  
**Strohmaier, Lori**, 1137 Rosedale St, Maumee, OH 43537, 1-419-897-9038  
**Sulfridge, Luke**, 445 Timberline Dr, Vincent, OH 45784  
**Summer, Charlotte**, 445 Victoria Dr, Franklin, OH 45005  
**Swartz, David**, PO Box 316, Luckey, OH 43443, 1-419-372-7913  
**Sweazy, Hugh**, 317 Hickory Way, Thornville, OH 43025, 1-330-801-0769  
**Sweazy, Levi**, 317 Hickory Way, Thornville, OH 43076, 1-740-246-5413  
**Sweazy, Stephanie**, 317 Hickory Way, Thornville, OH 43076, 1-740-246-5413  
**Sweigart, Jane**, 1117 Bermuda Dr, Miamisburg, OH 45342, 1-937-866-7905  
**Sweepston, Betsy**, 15204 Charleston Pike, Kingston, OH 45644, 1-740-703-6216  
**Sweepston, Robert**, 15204 Charleston Pike, Kingston, OH 45644, 1-740-655-2342  
**Swigert, Kristy**, 411 Doverdale Dr, Monroe, OH 45050, 1-513-292-3216  
**Switzer, Laura**, 2430 Waterford Village Dr, Sylvania, OH 43560, 1-419-517-3377  
**Sykes, Steven**, 541 Northpoint Ct, Troy, OH 45373, 1-937-552-9725  
**Szumlic, Fred**, 5671 Eagle Harbor Dr, Westerville, OH 43081  
**Tackett, Juanita**, 599 Legrande Blvd, Gallipolis, OH 45631, 1-740-446-3524  
**Talarico, Tom**, 19195 Kellogg Rd, Bowling Green, OH 43402, 1-419-823-3385  
**Talbot, Judi**, 7940 Slate Park Ave, Reynoldsburg, OH 43068, 1-614-861-2656  
**Talbott, Doug**, 372 Day Light Ln, Powell, OH 43065, 1-614-595-3007  
**Tarr, Julie**, 220 S Walnut St, Van Wert, OH 45891, 1-419-238-9541  
**Tate, Susan**, 1508 River Trail Dr, Grove City, OH 43123, 1-614-560-9154  
**Tay, Harris**, 5303 Lorraine Dr, Temple Hills, MD 20748, 1-404-216-1811  
**Taylor, Christian**, 2625 Northwood Ave, Toledo, OH 43606, 1-614-270-8899



**Taylor, Donald**, 10 Grenfeld Pl, Dayton, OH 45420, 1-937-672-2905  
**Taylor, Donna Gale**, 4456 Danforth Rd, Columbus, OH 43224, 1-614-267-8086  
**Taylor, James**, 2097 Commons Cir, Batavia, OH 45103, 1-513-724-3368  
**Taylor, Linda**, 209 Cedar Ln, Waterville, OH 43566  
**Taylor, Ronald**, 615 Jasonway Ave, Columbus, OH 43214, 1-614-457-6927  
**Taylor, Sheila**, 37892 State Route 7, Pomeroy, OH 45769, 1-740-985-4108  
**Teaford, Hamilton**, PO Box 6063, Columbus, OH 43206, 1-614-445-7342  
**Temple, Mary**, 7689 Hamilton Rd, Mendon, OH 45862, 1-419-795-1305  
**Terkhorn, Lois**, 1747 Kevin St, Ironton, OH 45638, 1-740-532-9960  
**Thatcher, Roger**, 5125 Welch Rd, Little Hockng, OH 45742, 1-740-440-0909  
**Theilman, Regina**, 5592 Plum Run Rd, Milford, OH 45150  
**Theodor, Erin**, 32 Verlyn Ave, Hamilton, OH 45013, 1-513-748-1085  
**Thomas, Amanda**, 705 W College Ave, Woodville, OH 43469, 1-419-849-3846  
**Thomas, Carol**, 6409 Westward Dr, Loveland, OH 45140, 1-513-683-9733  
**Thomas, Charles**, 3965 Paradise Rd, Sugar Grove, OH 43155, 1-740-746-8107  
**Thomas, Dave**, 6158 Sharlene Dr, Cincinnati, OH 45248, 1-513-451-5852  
**Thomas, Fred**, 6409 Westward Dr, Loveland, OH 45140, 1-513-683-9733  
**Thomas, Joanne**, 8990 State Route 665, London, OH 43140, 1-740-852-2249  
**Thomas, Josh**, PO Box 128, Convoy, OH 45832, 1-419-749-2103  
**Thomas, Kimberly**, PO Box 128, Convoy, OH 45832, 1-419-749-2103  
**Thomas, Nancy**, 5746 Hassman Ct, Mason, OH 45040, 1-513-218-4967  
**Thomas, Olga**, 26601 Smith Rd, Coolville, OH 45723, 1-740-707-2133  
**Thomas, Sherrie**, 411 N Bailey Ridge Rd SW, Malta, OH 43758, 1-419-571-5782  
**Thompson, Ann**, 1573 White Rd SE, Wshngtn Ct Hs, OH 43160, 1-740-335-4365  
**Thompson, Harold**, 1573 White Rd SE, Wshngtn Ct Hs, OH 43160, 1-740-335-4365  
**Tipton, Sarah**, 142 N Plains Rd, The Plains, OH 45780, 1-740-541-2780  
**Tolliver, Evelyn**, 1091 Nocturne Rd E, Reynoldsburg, OH 43068, 1-614-370-3354  
**Tomlinson, Elizabeth**, 403 E Crawford St, Van Wert, OH 45891, 1-419-238-0879  
**Trapp, John**, 9415 Memory Dr, Brookville, IN 47012, 1-812-576-2208  
**Traxler, Joan**, 14410 County Road N65, Pioneer, OH 43554, 1-419-485-3894  
**Traxler, Tom**, 14410 County Road N-65, Pioneer, OH 43554, 1-419-485-3894  
**Triplett, Carlene**, 16 Hooper St, Athens, OH 45701  
**Troutner, Douglas**, 815 E Quarry Rd, N Baltimore, OH 45872, 1-419-257-2574  
**Troutner, Fran**, 815 E Quarry Rd, N Baltimore, OH 45872, 1-419-257-2574  
**Tucci, Louis**, 3384 Richar Way, Columbus, OH 43204, 1-614-570-3137  
**Tuckerman, Catherine**, 3232 Plum Tree Ct, Springfield, OH 45503, 1-937-390-3609  
**Tufts, Donald**, 23084 County Road 226, Fostoria, OH 44830, 1-419-619-1351  
**Tullis, Bill**, 1456 River Rd, Urbana, OH 43078, 1-937-652-3130  
**Tuma, Robert**, 100 Fox Den Ct, Granville, OH 43023  
**Tumblin, Kim**, 8492 Stonewoods Ln, Powell, OH 43065, 1-803-397-1999  
**Turner, Charlene**, Columbus, OH 43232, 1-614-657-8542  
**Van Buren, Mary Lou**, 4831 Buck Hill Rd N, Trumansburg, NY 14886, 1-607-387-5602  
**Van Culin, Kyle**, 324 Liberty St, Bradford, OH 45308, 1-740-656-3298  
**Van Winkle, Jay**, 21 Tower Dr, Newport, KY 41071, 1-859-261-0173  
**Vanbibber, Robert**, 822 Lake Hope Dr, Nelsonville, OH 45764, 1-740-503-6973  
**Vance, Ronnie**, 37942 Vance Rd, Albany, OH 45710  
**Vance, Rosemary**, 37942 Vance Rd, Albany, OH 45710  
**Vanoli, Daniel**, 530 Chipplegate Dr, Dayton, OH 45459  
**Vanoli, Elizabeth**, 530 Chipplegate Dr, Centerville, OH 45459, 1-937-439-2949  
**Vaughan, Alexandria**, 6417 Alter Rd, Dayton, OH 45424  
**Verbsky, Bill**, 6165 Twp 188 Rd, West Liberty, OH 43357, 1-937-465-9916  
**Vermilion, Donn**, 791 Cedar Run Rd, Newark, OH 43055, 1-740-345-3314  
**Vogel, Daniel**, 19355 Center Line Rd, Saint Marys, OH 45885, 1-419-733-8330  
**Vogel, Dorine**, 19355 Center Line Rd, Saint Marys, OH 45885, 1-419-305-9907  
**Vogel, Norma**, 120 S Washington St, Deshler, OH 43516, 1-419-722-4471  
**Vogelpohl, Eric**, 2031 Birchard St, Toledo, OH 43605, 1-419-693-1636  
**VonIns, Christine**, 7757 Laurelwood Dr, Canal Wnchstr, OH 43110, 1-614-837-1458  
**Voress, Kim**, 1801 Bulle Rd, Sidney, OH 45365, 1-937-498-4375  
**Wachenfeld, Lisa**, 1636 Fairway Crst, Loveland, OH 45140, 1-513-677-9488  
**Wackerman, Diane**, 110 N Taylor St, West Liberty, OH 43360, 1-937-593-3113  
**Wackerman, George**, 110 N Taylor St, West Liberty, OH 43357  
**Wade, Lesly**, 505 Haymore Ave S, Worthington, OH 43085, 1-614-885-0114  
**Waeger, Helen**, 3812 Orchard Way, Powell, OH 43065

**Waeger, Jeff**, 3812 Orchard Way, Powell, OH 43065, 1-614-579-1272  
**Waggoner, Opal**, Vincent, OH 45784  
**Wagner, Belva**, 850 Stephen Dr W, Columbus, OH 43204, 1-614-203-6755  
**Wagner, Charles**, 9169 Township Road 253, Findlay, OH 45840, 1-419-819-0890  
**Wagner, Rose**, 459 E Schreyer Pl, Columbus, OH 43214, 1-614-477-0981  
**Waid, Phillip**, 3400 Darbyshire Dr, Hilliard, OH 43026, 1-614-761-1733  
**Waldron, Steve**, 13847 Fruit Ridge Rd, Defiance, OH 43512, 1-419-395-1084  
**Walker, Carol**, 109 Roberts Dr, Newark, OH 43056, 1-740-323-4602  
**Walker, Everett**, 24527 Maple Street 183, Stony Ridge, OH 43463, 1-419-346-1789  
**Walker, Jeffrey**, 109 Roberts Dr, Newark, OH 43056, 1-740-323-6750  
**Walker, Karen**, 119 Sunset Ave, Sherwood, OH 43556, 1-419-899-4161  
**Walker, Mary**, 4516 College View Dr, Dayton, OH 45417, 1-937-263-6843  
**Walker, Michael**, 119 Sunset Ave, Sherwood, OH 43556, 1-419-899-4161  
**Walker, Robert**, 4516 College View Dr, Dayton, OH 45417, 1-937-263-6843  
**Walker, Sherry**, 158 Austin St, Toledo, OH 43608, 1-419-345-8674  
**Wallace, Judy**, 2465 E State Route 266, Stockport, OH 43787, 1-740-559-3105  
**Walters, Carol**, 1644 Chestnut Farms Loop, Grove City, OH 43123, 1-614-439-8271  
**Walters, David**, 1644 Chestnut Farms Loop, Grove City, OH 43123, 1-614-419-1602  
**Walton, Michele**, 6780 Heverlo Rd, Sunbury, OH 43074, 1-740-972-5443  
**Wannemacher, Cheri**, 6603 Trailview Ct, Liberty Twp, OH 45011, 1-513-755-1226  
**Wannemacher, Gene**, 6603 Trailview Ct, Liberty Twp, OH 45011, 1-513-755-1226  
**Ward, Carol**, 5105 Olde Mill Ct, Sylvania, OH 43560, 1-419-843-5458  
**Warren, Darla**, 604 E Liberty St, Leipsic, OH 45856, 1-419-615-5643  
**Warren, Paul**, 138 Richland Dr, Bluffton, OH 45817, 1-419-615-5643  
**Wasson, Eric**, 5765 Prior Rd, Nashport, OH 43830, 1-740-828-3597  
**Watchorn, Carol**, 5160 Melvina St, Fairborn, OH 45324, 1-937-864-5755  
**Watkins, Robin**, 10418 Buena Villa Rd, Rockbridge, OH 43149, 1-740-385-8769  
**Watters, Elizabeth**, 1263 Broadview Ave, Columbus, OH 43212, 1-614-486-1977  
**Waugh, Patricia**, PO Box K, Alger, OH 45812, 1-419-757-2861  
**Weaver, Deborah**, PO Box 146, Amanda, OH 43102, 1-740-503-4007  
**Weaver, Diane**, 3410 Oak Ln, Cincinnati, OH 45209  
**Weaver, Duane**, 124 Pohl Dr, Ottawa, OH 45875, 1-419-969-4648  
**Weber, Jesse**, 15754 Centerburg Rd, Centerburg, OH 43011, 1-614-262-5899  
**Weeks, Janet**, 102 Merlot Ct, Union, OH 45322, 1-937-540-8234  
**Weisenbarger, Susan**, 9 Seminole Ln, Arcanum, OH 45304, 1-937-692-5597  
**Weisman, Kevin**, 19657 Road 1038, Oakwood, OH 45873, 1-419-439-1969  
**Welker, Florence**, 300 N Granville St, Baltimore, OH 43105, 1-740-862-4287  
**Wells, Catherine**, 10093 Zig Zag Rd, Blue Ash, OH 45242, 1-614-557-4626  
**Welsh, Bill**, 5098 Ashville Rd, S Bloomfield, OH 43103, 1-740-983-3995  
**Wergers, Bonnie**, 978 Raintree Ln, Maineville, OH 45039, 1-513-899-0049  
**Werry, Ruth**, 39385 Bradbury Rd, Middleport, OH 45760, 1-740-416-2284  
**West, Debra**, 2293 Factory Rd, Albany, OH 45710, 1-740-698-7285  
**West, Evelyn**, 532 Armand Dr, Troy, OH 45373, 1-631-455-7392  
**Wheat, Ann**, 1640 Flat Rock Ct, Columbus, OH 43235, 1-614-761-2950  
**Wheeler, Michael**, 916 Gray Ave, Hamilton, OH 45013, 1-513-236-2481  
**Whitacre, Tammy**, PO Box 51, Thornville, OH 43076, 1-740-447-4510  
**Whitaker, Elroy**, 1566 Neff Bratton Road, South Webster, OH 45644, 1-740-778-2049  
**White, James**, PO Box 321, New Holland, OH 43145, 1-740-505-0179  
**White, Nelson**, 21594 Road 140, Oakwood, OH 45873, 1-419-594-3087  
**White-Corp, Lori**, 3028 Irish Ridge Rd SE, Corning, OH 43730, 1-740-342-3817  
**Whiteman, Jim**, 2835 Middlesex Dr, Toledo, OH 43606, 1-419-531-3937  
**Whiteman, Mark**, 7301 Hetzler Rd, Middletown, OH 45042, 1-513-422-8993  
**Whitman, Reggie**, 11133 County Road C, Bryan, OH 43506, 1-419-212-1259  
**Whitney, Janet**, 722 4th St, Marietta, OH 45750, 1-740-374-3103  
**Whitney, Rebecca**, 9367 Campbell Dr NE, Bloomingburg, OH 43106, 1-740-505-8490  
**Wiblin, Judith**, 355 Way Rd, Belpre, OH 45714  
**Widdowson, Emily**, 301 N Church St, Edon, OH 43518, 1-740-342-1377  
**Widdowson, Rachel**, 1819 North Ct, Bryan, OH 43506, 1-419-619-6404  
**Wieman, Renee**, 6800 Legacy Ridge Ln, Cincinnati, OH 45248, 1-513-520-4387  
**Wigner, Jerome**, PO Box 53545, Cincinnati, OH 45253, 1-513-385-4611  
**Wildermuth, Brenda**, 2445 Columbus-Lancaster Rd NW Lot 416, Lancaster, OH 43130, 1-740-205-1149  
**Wildermuth, Michael**, 3801 Linfield Ln, Lima, OH 45806, 1-419-999-6461  
**Wildermuth, Sharon**, 3801 Linfield Ln, Lima, OH 45806, 1-419-999-6461

**WEST OHIO CONFERENCE - 2019**

---

**Wiles, Wilma**, 9155 Milton Carlisle Rd, New Carlisle, OH 45344, 1-937-845-8357  
**Wiley, Kathryn**, Hilliard, OH  
**Williams, James**, 2610 Indian Run Rd, Marietta, OH 45750, 1-740 373 3317  
**Williams, Janice**, 725 Homewood Ave, Dayton, OH 45406, 1-937-520-4931  
**Williams, Loren**, 14853 County Road 75, Kenton, OH 43326, 1-419-675-1379  
**Williams, Randy**, 1334 Oak Knoll Ct, Marysville, OH 43040  
**Williford, Susan**, Athens, OH  
**Willis, Stella**, 1963 State Route 243, Coal Grove, OH 45638, 1-740-532-8408  
**Willis, Valarie**, 9698 Stonemasters Dr, Loveland, OH 45140, 1-513-677-5637  
**Wills, Cheryl**, 4556 Falcon Cir, Dayton, OH 45424, 1-937-572-9060  
**Wilson, John Wesley**, 403 Parkway Blvd, Urbana, OH 43078, 1-937-727-4921  
**Wilson, Matthew**, 235 Broadway E, Granville, OH 43023, 1-740-587-0022  
**Wilson, Richard**, 8268 Lafayette Rd, Newark, OH 43055, 1-740-966-5097  
**Wilson, Rick**, 8268 Lafayette Rd, Newark, OH 43055, 1-740-967-1871  
**Wilson, Robert**, 11411 Heimberger Rd NW, Baltimore, OH 43105, 1-740-862-8947  
**Wilson, Susan**, 88 Arlington Ave # 2, London, OH 43140, 1-614-271-2683  
**Wilton, Frank**, 211 W Main St, Delta, OH 43515, 1-419-822-5737  
**Wiltshire, Cliff**, 45 W Kanawha Ave, Columbus, OH 43214, 1-614-354-8491  
**Winkle, Dorothy**, 104 E State Route 613, Continental, OH 45831, 1-419-596-3414  
**Winters, Steve**, 7259 Laurel Ridge Dr, Whitehouse, OH 43571, 1-419-877-5395  
**Wise, Ruth**, 8637 Wayne Rd, Wayne, OH 43466, 1-419-288-2535  
**Wise, Wayne**, 2136 State Route 243, Ironton, OH 45638, 1-740-532-5475  
**Witt, Deborah**, 9533 Stephen Young Rd, Camden, OH 45311, 1-937-533-2015  
**Wittenbrink, Dale**, 06913 County Road 66A, New Bremen, OH 45869, 1-419-236-4882  
**Wolcott, Linda**, 251 W North St, Ostrander, OH 43061, 1-614-204-8064  
**Wolf, Mark**, 3031 Road 192, Antwerp, OH 45813, 1-419-258-9371  
**Wolfe, Maya**  
**Wolfe, Sue**, 1370 S 5th St, Columbus, OH 43207, 1-614-937-6543  
**Wolff, Cheryl**, 4715 Weldwood Ln, Sylvania, OH 43560, 1-419-882-4716  
**Womble, Earlean**, 6724 Stoll Ln, Cincinnati, OH 45236, 1-513-550-4551  
**Wood, Joel**, 6976 New Albany Rd E, New Albany, OH 43054, 1-614-775-0910  
**Wood, Karen**, 2583 Bryton Ct, Powell, OH 43065, 1-614-888-1841  
**Wood, Kristina**, 1407 Wilderness Dr, Maumee, OH 43537, 1-419-893-9029  
**Wood, Mike**, 1407 Wilderness Dr, Maumee, OH 43537, 1-419-297-7082  
**Wood, Sandra**, 292 Enterprise Rd, W Alexandria, OH 45381, 1-937-839-5620  
**Worley, Betty**, 321 Clifton Rd, S Charleston, OH 45368, 1-937-462-7148  
**Wright, Lisa**, 300 California Ave, Springfield, OH 45505, 1-937-207-2142  
**Wright, Lori**, 200 Southcliff Dr, Findlay, OH 45840, 1-419-306-9834  
**Wright, Nancy**, 2720 County Road 254, Vickery, OH 43464, 1-419-351-5363  
**Wright, Patsy**, 7067 Westfall Rd SW, Lancaster, OH 43130, 1-740-969-4869  
**Wycuff, Robert**, 3481 Negley Rd, Columbus, OH 43232, 1-614-329-1260  
**Wylie, Steve**, 2909 Deer Run Rd, Springfield, OH 45504, 1-937-215-7595  
**Wymer, Cheryl**, 2982 Savage Hill Rd SE, Lancaster, OH 43130, 1-740-746-9367  
**Wynn, Ashley**, 1217 Rees Dr, Sidney, OH 45365, 1-859-948-9329  
**Yeagle, Kay**, 3762 Napoleon Rd, Fremont, OH 43420, 1-419-334-8124  
**Yoest, Sarah**, 67 S Grove St, Westerville, OH 43081, 1-614-895-0808  
**Yost, Marlen**, 11414 Cardinal Ln, Saint Marys, OH 45885, 1-419-234-6868  
**Yost, Peter**, 3117 Stickley Rd, Urbana, OH 43078, 1-937-508-1691  
**Young, Braeden**, 15685 Meadowbrook Dr, Marysville, OH 43040  
**Young, Carol**, 765 Collingwood Dr, Westerville, OH 43081, 1-740-360-6814  
**Young, Delores**, 4504 Daybreak Dr, Lebanon, OH 45036, 1-513-520-2013  
**Young, Kathy**, 1585 Scottsdale Ave, Columbus, OH 43235, 1-614-563-5735  
**Young, Larry**, 260 Marathon Ave, Dayton, OH 45405, 1-937-321-6425  
**Young, Linda**, 3573 Raymar Blvd, Cincinnati, OH 45208, 1-513-871-1598  
**Young, Linda**, 17409 State Route 18, Holgate, OH 43527, 1-419-264-6406  
**Yu, Kyung**, 1917 Hickory Ridge Dr, Beavercreek, OH 45432, 1-937-232-4958  
**Yutzy, Kathleen**, 5858 State Route 38 N, London, OH 43140, 1-740-857-1235  
**Zartman, Tara**, 66 N 5th St, Batavia, OH 45103, 1-513-732-5774  
**Zeidner, Andrew**, 1024 Hidden Acres Ct, Columbus, OH 43224, 1-614-361-7436  
**Zeimer, Dan**, 4446 W Ford Rd, Ashville, OH 43103, 1-614-402-4152  
**Zerbe, Pat**, 11173 Jardin Pl, Blue Ash, OH 45241, 1-513-604-8929  
**Zinn, Tessa**, 103 W High St, McArthur, OH 45651, 1-740-357-9222  
**Ziraldo, Jennifer**, 15 Rookwood Dr, Chillicothe, OH 45601

**Zornes, Jonathan**, 654 Overlook Dr, Columbus, OH 43214, 1-614-678-2625

**Zuber, Anita**, 529 S Wayne St, Van Wert, OH 45891, 1-419-771-8667

**Zuvers, Larry**, 1328 Bavarian Ln, Bryan, OH 43506, 1-419-636-2329

**Zwahlen, Genny**, 8905 Hopewell National Rd, Hopewell, OH 43746, 1-740-453-1454

## G. SURVIVING SPOUSES

**Ackert, Mrs. Jeanne**, 340 N Greener Ave, Columbus, OH 43228  
**Acord, Mrs. Bertina**  
**Albright, Mrs. Jan**, 26353 Stillwater Dr, Perrysburg, OH 43551  
**Alexander, Ms. Betty**  
**Amy, Mrs. Floral**, 753 Kingsmead Rd, Westerville, OH 43082  
**Andrews, Mrs. LaFonda**, 112 Halton Cir, Seffner, FL 33584  
**Ansel, Mrs. Louella**, 10475 Elks Run Rd, Roseville, OH 43777  
**Armstrong, Mrs. Martha**, 284 Patricia Ave, Napoleon, OH 43545  
**Ayers, Mrs. Phyllis**  
**Babcock, Mrs. Janet**, 6905 Monongahela Dr, Cincinnati, OH 45244  
**Barlowe, Mrs. Jerilyn**, 151 N West St, Westerville, OH 43081  
**Bassaw, Mrs. Comfort**, OH  
**Bateson, Mrs. Winnie**, 3617 Karl Rd, Columbus, OH 43224  
**Bauserman, Mrs. Wilma**, 583 Crown Dr, Marysville, OH 43040  
**Beck, Mrs. Erma**, 1202 W Miracle Mile Unit 2, Tucson, AZ 85705  
**Beck, Mrs. Marjorie**, 511 N Main Apt 4, Walbridge, OH 43465  
**Bell, Mrs. Patricia**, 7685 Lancaster Gate, Frisco, TX 75035  
**Bell, Mrs. Christine**, 268 Storington Rd, Westerville, OH 43081  
**Bell, Mrs. Sherron**, PO Box 10, Stroh, IN 46789  
**Bell, Mrs. Catherine**, 846 Bellefontaine Ave, Marion, OH 43302  
**Benson, Mrs. Kathy**, 7742 Greenville Xing, Waterville, OH 43566  
**Bergland, Mrs. Judy**, 61 Russell Stage Rd, Blandford, MA 1008  
**Bichsel, Mrs. Josephine**, 100 Willow Brook Way S, Delaware, OH 43015  
**Biggers, Mrs. Dorothy**, 183 Third Ave # 308, Chula Vista, CA 91910  
**Blake, Mrs. Mary**, 2635 Allister Cir, Miamisburg, OH 45342  
**Boggs, Mrs. Beth**, PO Box 385, Dundee, OR 97115  
**Bondurant, Mrs. Marjorie**, 3218 Indian Ripple Rd, Beavercreek, OH 45440  
**Boulanger, Mrs. Linda**, 1505 Flamingo Ln, Sun City Ctr, FL 33573  
**Boyd, Mrs. Brenda**, 3655 Colonial Dr, Hilliard, OH 43026  
**Boyd, Mrs. Shirley**, 1455 Spring Rd SE Apt 161, Smyrna, GA 30080  
**Brom, Mrs. Phyllis**, 191 W Krepps Rd, Xenia, OH 45385  
**Brown, Rev. Mary Kay**, 1203 Indiana Ave, Saint Marys, OH 45885  
**Brown, Mrs. Barbara**, 1112 Larkspur Ln, Celina, OH 45822  
**Browning, Mrs. Jackie**, 6613 Hawthorne St, Worthington, OH 43085  
**Bryan, Mrs. Mary Alice**, 46 Beech Dr # 14, Springfield, OH 45504  
**Bryant, Mrs. R Norene**, 1309 Laurel Brook Way, Lebanon, OH 45036  
**Buckalew, Mrs. Martha**, 509 Cliffside Dr, Columbus, OH 43202  
**Bumgarner, Mrs. Billie**, 9840 Montgomery Rd Apt 2189, Cincinnati, OH 45242  
**Burk, Mrs. Ruth**, Troy, OH 45373  
**Burkett, Mrs. Betty**, PO Box 351987, Toledo, OH 43635  
**Bushong, Rev. Mary**, 1007 McDaniel St, Sun City Ctr, FL 33573  
**Butterfield, Mrs. Martha**, 2936 Ozark Rd, Chattanooga, TN 37415  
**Campbell, Mr. David**, 10121 Township Road 59, De Graff, OH 43318  
**Campton, Mrs. Nancy**, 9095 SW 103rd Ln, Ocala, FL 34481  
**Cano, Mrs. Maria Elisa**, 306 Duck Pond Rd, Upper Sandusky, OH 43351  
**Carter, Mrs. Betty**, 503 Sandpiper Ln Apt 103, Wadsworth, OH 44281  
**Carter, Mrs. Remona**, 5800 Forest Hills Blvd Apt C112, Columbus, OH 43231  
**Cattell, Mr. Randal**, 17 Christopher Dr, Fostoria, OH 44830  
**Chambers, Mrs. Donna**, 2524 Parkwood Ave, Toledo, OH 43610  
**Chow, Mrs. Betty**, 4271 Nightingale Ct, Lebanon, OH 45036  
**Chrisman, Mrs. Billie**, 285 Smith Gabriel Ln, Logan, OH 43138  
**Chrisman, Mrs. Wilma**, 8451 Neff Rd, Greenville, OH 45331  
**Clark, Mrs. Joyce**, 6759 Hayhurst St, Worthington, OH 43085  
**Clarke, Mrs. Argyle**, PO Box 128, Maplewood, OH 45340  
**Collins, Mrs. Mary**, 26 Council Ct Apt B, Springfield, OH 45504  
**Colvin, Mrs. Janet**, 1359 Countryside Dr, Findlay, OH 45840  
**Copus, Mrs. Lucille**, 480 Mayfield Dr, Marion, OH 43302  
**Cordle, Mrs. Julia**, 1905 Lost Valley Rd, Powell, OH 43065  
**Cotrone, Mrs. Flora**, 192 E Elmwood Dr, Dayton, OH 45459  
**Cottrill, Mrs. Susan**, 1538 Millville Oxford Rd, Hamilton, OH 45013  
**Crabtree, Mrs. Scottie**, 1610 28th St # 524, Portsmouth, OH 45662

**Crites, Mrs. Ann**, 281 Beaver Brook Rd, Lyme, CT 06371  
**Crofoot, Mrs. Verna**, 638 S Woodland Blvd, Deland, FL 32720  
**Croy, Mrs. Dorothy**, 2700 Unbridled Ct, Powell, OH 43065  
**Cruea, Mrs. Millie**, 998 Featherstone Ct, Galloway, OH 43119  
**Cummans, Mrs. Gwendola**, 202 E Third St, Sugar Grove, OH 43155  
**Daniel, Mrs. Phidela**, 12 Meadow Brook Pl, New Bremen, OH 45869  
**Darby, Mrs. Karen**, 12945 Eileen St, Weston, OH 43569  
**Davis, Mrs. Lois**, 860 Sunset Dr Apt 204, Kewanee, IL 61443  
**Dean, Mrs. Ruthann**  
**DeLong, Mrs. Mildred**, 117 Circle Dr, Leipsic, OH 45856  
**Depew, Mrs. Olive**, 11020 County Road 1950, West Unity, OH 43570  
**Deyoung, Mrs. Ruth**, 18405 Cambridge Village Loop, Apex, NC 27502  
**Dillon, Mrs. Sandy**, 771 Millstream Dr, Reynoldsburg, OH 43068  
**Donahue, Mrs. Patricia**, 905 Center Ave, Worthington, KY 41183  
**Donnally, Mrs. Rebecca**, 177 Rustic Pl, Columbus, OH 43214  
**Dorsey, Mrs. Sarah**, 853 S Cory St, Findlay, OH 45840  
**Doyle, Mr. Ronald**, 6105 Sandbury Dr, Huber Heights, OH 45424  
**Drake, Mrs. Ruth**, 5384 S Ridge Dr, Cincinnati, OH 45224  
**Drodge, Mrs. Lois**, 6411 Alp Ct, Huber Heights, OH 45424  
**Dunham, Mrs. Dolores**, 520 E Rahn Rd, Dayton, OH 45429  
**Dunham, Mrs. Mary Helen**, 1206 S Ridge Dr, Cincinnati, OH 45224  
**Dunlap, Mrs. Carole**, 4259 Cobbleton Grove Cir, Canal Wnchstr, OH 43110  
**Eichar, Mrs. Joyce**, 5586 Wingston Rd, Cygnet, OH 43413  
**Ellis, Mrs. Carol**, 508 E 2nd St, Lakeside, OH 43440  
**Emerson, Mrs. Rachel**, 10894 Inland Rd, Cambridge, OH 43725  
**Erter, Mrs. Shirley**, 1231 Maple Grove Rd, Chillicothe, OH 45601  
**Eschbach, Mrs. Patricia**, 4705 Wren Ct, Lebanon, OH 45036  
**Evans, Mrs. Angela**, 1486 Selkirk Rd, Columbus, OH 43227  
**Fall, Mrs. Shirley**, 2301 W Constitution Blvd, Flagstaff, AZ 86005  
**Farley, Mrs. Marsha**, 6031 Clover Valley Rd, Johnstown, OH 43031  
**Farthing, Mrs. Louise**, 1482 Cordell Hull Memorial Dr, Byrdstown, TN 38549  
**Fields, Mrs. Betty**, 586 County Road 1, South Point, OH 45680  
**Fillmore, Mrs. Mary Lou**, 282 O'Dell Cemetery Road, Friendship, OH 45630  
**Fisher, Mrs. Judith**, 200 Taft St, Jackson, OH 45640  
**Fling, Mrs. Janelle**, 2515 Green Cook Rd, Johnstown, OH 43031  
**Flowers, Mrs. Dorothy**, OH  
**Foote Coats, Mrs. Kathryn**, 6703 7th Ave W, Bradenton, FL 34209  
**Fourman, Mr. Tom**, 7281 Hollansburg Sampson Rd, Arcanum, OH 45304  
**Fox-Chiles, Mrs. Carla**, 212 Greenglade Ave, Worthington, OH 43085  
**Frazier, Mrs. Rosalie**, 30725 Lake Logan Rd, Logan, OH 43138  
**Freeze, Mrs. Nancy**, 25717 Rockview Rd, Rockbridge, OH 43149  
**Freshley, Mrs. Marge**, 2007 Lakeview Ct, Montgomery, OH 45242  
**Garner, Mrs. Linda**, 920 Highland Ave, Hamilton, CO 45013  
**Gaylord, Mrs. Carol**, 7744 Timbers Edge, Waterville, OH 43566  
**Gebhard, Mrs. Helen**, 974 Watson St, Erie, MI 48133  
**Geiger, Mrs. Lynda**, 2228 Aberdeen St, Marion, OH 43302  
**Geissinger, Mrs. Connie**, 19364 County Road 190, Kenton, OH 43326  
**Gensler, Mrs. Barbara**, 302 Miller Ct, Englewood, OH 45322  
**Goff, Mrs. Barbara**, 590 Isaac Prugh Way Apt 508, Dayton, OH 45429  
**Graham, Mrs. Faye**, 6550 Hamilton Ave, Cincinnati, OH 45224  
**Gray, Mrs. Patty**, 3660 Brinkman Dr, Grove City, OH 43123  
**Grimsley, Mrs. Darleen**, 15660 Township Rd 102, Paulding, OH 45879  
**Grotsky, Mrs. Kay**, PO Box 134, Thornville, OH 43076  
**Hall, Mrs. Sandi**, 301 E Robinwood St, Sidney, OH 45365  
**Hammitt, Mr. Norman**  
**Hanover, Mrs. Margaret**, 11300 Yost Cir Rm 332, Saint Marys, OH 45885  
**Hanson, Mrs. Judy**, 5226 Summer Dr, Sylvania, OH 43560  
**Hard, Mrs. Alice**, 353 Aylesbury Dr W, Westerville, OH 43082  
**Harper, Mrs. Marilyn**, 358 Sycamore Glen Dr, Miamisburg, OH 45342  
**Hash, Mrs. Ann**, 71 Village Gate Blvd, Delaware, OH 43015  
**Haupt, Mrs. Patricia**, 5201 Bahia Vista St, Sarasota, FL 34232  
**Haverfield, Mrs. Bobbi**, 955 Toulon Ave, Marion, OH 43302  
**Hawks, Mrs. Joyce**, 165 Lone Tree Trl, Deland, FL 32724

**Heffner, Mrs. Carolyn**, 32 Tablazon Valley Dr, Tijeras, NM 87059  
**Henderson, Mrs. Christi**, 2001 Murdock Rd, Ironton, OH 45638  
**Hennen, Mrs. Joan**, 3665 Melon Rd, Zanesville, OH 43701  
**Henson, Mrs. Barbara**, 1001 Lewis St Apt 19, Wshngtn Ct Hs, OH 43160  
**Herr, Rev. Kathy**, 2540 Agosta Meeker Rd N, New Bloomngtn, OH 43341  
**Hess, Mrs. Ann**, 2604 Sweetwater Rd, Findlay, OH 45840  
**Hines, Mrs. Carolyn**, 620 Wagonwheel Ln, Marysville, OH 43040  
**Hipkins, Mrs. A. Gail**, 266 Merrimon Ave, Asheville, NC 28801  
**Hitesman, Mrs. Lois**, 1700 21st Ave W, Bradenton, FL 34205  
**Hodges, Mrs. Nancy**, 4819 Constitution, Williamsburg, VA 23188  
**Hoff, Mrs. Margaret**, 5777 Us Route 52, Manchester, OH 45144  
**Hollenbeck, Mrs. Diane**, 1342 Kylemore Dr, Xenia, OH 45385  
**Holmes, Mr. David**, 175 Cape May Dr Ste 308, Wilmington, OH 45177  
**Holtz, Mrs. Martha**, 1295 Bonita Canyon Dr, Kissimmee, FL 34759  
**Hopkins, Mrs. Sharon**, 100 Red Oak Cir Apt 119, Lima, OH 45806  
**Hopkins, Mrs. Debra**, 7226 Potter Rd, Rudolph, OH 43462  
**Horton, Mrs. Cleopatra**, 817 Berkeley Rd, Columbus, OH 43205  
**Howard, Mrs. Donna**, 194 Lake St, Xenia, OH 45385  
**Howell, Mrs. Pamela**, 459 Dewey St, Delphos, OH 45833  
**Hudgins, Mrs. Colis**, 2018 Green Valley Dr, Toledo, OH 43614  
**Hudson, Mrs. Dorothy**, 139 E 5th Ave, Lancaster, OH 43130  
**Huffman, Mrs. Judith**, 1015 Nutmeg Sq S, Troy, OH 45373  
**Hughes, Mrs. Lorna**  
**Hughes, Mrs. Lois**, 244 Deer Cross Ln, Powell, OH 43065  
**Hughes, Mrs. Fran**, 1000 Cooks Xing Apt 7, Milford, OH 45150  
**Huther, Mrs. Dorothy**, 600 Fox Run Rd, Findlay, OH 45840  
**Iddings, Rev. Patricia**, 82 Villa Pointe Dr, Columbus, OH 43213  
**Irvin, Mrs. Velma**, 1289 E Allen St, Lancaster, OH 43130  
**Johnson, Mrs. Carolyn**, 1361 E Deshler Ave, Columbus, OH 43206  
**Jones, Mrs. Susan**, 848 Malibu Dr, Columbia, SC 29209  
**Jones, Mrs. Marci**, 4150 Cannelville Rd, Roseville, OH 43777  
**Jones, Mrs. Cathy**, 6560 Estel Rd, Columbus, OH 43235  
**Kasunic, Mrs. June**, 1352 Highland Dr, Greenville, OH 45331  
**Kauffman, Mrs. Marian**, 27018 State Route 281, Defiance, OH 43512  
**Kemple, Mrs. Jeanne**, 1920 S Champion Ave, Columbus, OH 43207  
**Kernitz, Mr. Charles**, 834 Shaker Dr Apt 308, Lebanon, OH 45036  
**Ketner, Mrs. Marjorie**, 6000 Riverside Dr # 139, Dublin, OH 43017  
**King, Mrs. Kelly**, 5707 W Tiffin St, Bascom, OH 44841  
**King, Mrs. Ann**, 2120 Sycamore View Ct, Miamisburg, OH 45342  
**Kinney, Mrs. Kay**, 701 Burr Rd Apt 14, Wauseon, OH 43567  
**Kirsch, Mrs. Katherine**, 1000 Applewood Dr Apt 201, Roswell, GA 30076  
**Knight, Ms. Lu-Dean**, 105 E Frank Smith Way Apt 302, Wasilla, AK 99654  
**Kober, Mrs. Martha**, 2229 Taylor Park Dr Apt 516, Reynoldsburg, OH 43068  
**Kramer, Mrs. Janan**, 800 Smith Rd, Temperance, MI 48182  
**Kuhn, Mrs. Nancy**, 116 Steeple Chase, Lima, OH 45807  
**Kunkle, Mrs. Esther**, 142 S Franklin St, Richwood, OH 43344  
**Landon, Mrs. Marilyn**, 1621 N Dalary Pt, Crystal River, FL 34429  
**Lanham, Mrs. Rose**, 10135 Deermont Trl, Dallas, TX 75243  
**Lawson, Mrs. Patricia**, 3956 Arcanum Bears Mill Rd, Arcanum, OH 45304  
**Lee, Dr. Barbara**, 807 Glynwood Rd, Wapakoneta, OH 45895  
**Leidy, Mrs. Judith**, 109 W Curtis St, Stryker, OH 43557  
**Leigh, Mrs. Clara**, 6133 Eden Valley Dr, Westerville, OH 43081  
**Lewis, Mrs. Mabel**, 5205 Norfolk St, Lima, OH 45806  
**Lewis, Mrs. Doris**, Box 2562, Whitehouse, OH 43571  
**Linter, Mrs. Dorothy**, 757 Apple Ct Apt B, Lebanon, OH 45036  
**Long, Mrs. Lee**, 2752 Rainbow Cir N, Jacksonville, FL 32217  
**Loy, Mrs. Roberta**, 2536 S Limestone St, Springfield, OH 45505  
**Luckydoo, Mrs. Karen**, 2472 State Route 141, Gallipolis, OH 45631  
**Luecke, Ms. Kitty**, 1274 Baldwin Rd, Milford, OH 45150  
**Luessen, Mrs. Lois**, 11120 Springfield Pike Apt A306, Cincinnati, OH 45246  
**Lupher, Mrs. Mary Ann**, 8303 W Bowling Green Ln NW, Lancaster, OH 43130  
**Makarius, Mrs. Betty**, 5815 Thompson Rd, Ashville, OH 43103  
**Malone, Mrs. Carol**, PO Box 52, South Salem, OH 45681

**Maloney, Mr. Gerald**, 2229 Taylor Park Dr Apt 501, Reynoldsburg, OH 43068  
**Marckel, Mrs. Elisabeth**, 730 Andrea Ln, Pickerington, OH 43147  
**Markin, Mrs. Judy**, 943 E Lawn Ave Apt 31, Urbana, OH 43078  
**Martin, Mrs. Janet**, 9605 Frazzysburg Rd, Dresden, OH 43821  
**Massey, Mrs. Alice Virginia**, 1128 Federal Hill Rd, Street, MD 21154  
**Mauck, Mrs. Doris**, PO Box 194, New Paris, OH 45347  
**Maurer, Mrs. Lela**  
**Maust, Mrs. Judy**, 6603 Karl Rd, Columbus, OH 43229  
**Maxedon, Mrs. Carrie**, 1047 Stonecrest Ct, Lawrenceburg, KY 40342  
**McClure, Mrs. Martha**, 4101 Fox Run Trl # 3, Cincinnati, OH 45255  
**McCormack, Mrs. Jerry**, 675 Old Dover Rd, Westerville, OH 43082  
**McCormick, Mrs. Carol**, 368 Pinebrook Ct, Mc Comb, OH 45858  
**McFarland, Mrs. Brenda**, 4361 McAllister Ave, Columbus, OH 43227  
**McGarvey, Mrs. Susan**, 3939 Girbert St, Grove City, OH 43123  
**McGee, Mrs. Janice**, 28 Cross St, The Plains, OH 45780  
**McGrady, Mrs. Marguerite**, 25940 Buena Vista Rd, Rockbridge, OH 43149  
**McMannis, Mrs. Jo Ellen**, 5990 Meadow Creek Dr Apt 7, Milford, OH 45150  
**McOmber, Mrs. Dorothy**, 11408 Cardinal Ln, Saint Marys, OH 45885  
**McVey, Mrs. Martha**, 11090 Rainbow Lake Rd, Athens, OH 45701  
**Messmer, Mrs. Alberta**  
**Mikel, Mrs. Mary**, 433 Poplar Grove Dr, Vandalia, OH 45377  
**Milano, Mrs. Doris**, 205 N Murray Blvd Lot 269, Colorado Spgs, CO 80916  
**Miller, Mrs. Jean**, 5425 Coleraine Dr, Huber Heights, OH 45424  
**Miller, Mrs. Eleanor Jo**, 827 Vicksburg Rd, Buckhannon, WV 26201  
**Miller, Mrs. Alice**, 13039 Smoketown Rd, Utica, OH 43080  
**Mingus, Mrs. Kathleen**  
**Minter, Mrs. Dorothy**, 10965 County Road 60, Dola, OH 45835  
**Molter, Mrs. Jane**, 1387 Naegele Rd, Amelia, OH 45102  
**Moore, Mrs. Sarah**, 16 Powhatton Dr, Milford, OH 45150  
**Moore, Mrs. Evelyn**, 478 W Riehle Rd, Chillicothe, OH 45601  
**Moots, Mrs. Robin**, PO Box 366, Mt Sterling, OH 43143  
**Morris, Mrs. Patricia**, 3373 Woodland Dr, Hilliard, OH 43026  
**Morris, Mrs. Jean**, 12190 Flowers Rd, Rockbridge, OH 43149  
**Mowery, Mrs. Jessie**, 426 Lilly Rd NE Apt 111, Olympia, WA 98506  
**Mowery, Rev. Jeannine**, 142 University Dr Apt 117, Chillicothe, OH 45601  
**Nugent, Mrs. Margaret**, 1855 W Township Road 132, Tiffin, OH 44883  
**Nuhfer, Mrs. Garnett**, 501 Lilac Ct, Pemberville, OH 43450  
**Odell, Mrs. Goldia**, 1730 Kinney Ave, Cincinnati, OH 45207  
**Oiler, Mrs. Joyce**, 2471 Loggers Run Ct, Columbus, OH 43235  
**Oliver, Mrs. Susan**, 321 E Spring St, New Knoxville, OH 45871  
**Olson, Mrs. Barbara**, 159 Xenia Ct, Monroe, OH 45050  
**Osborn, Mrs. Ruth**, 1249 Lakeshore Dr Apt 318, Muskegon, MI 49441  
**Ostrove, Mrs. Connie**, 1633 Windway Ct, Blacklick, OH 43004  
**Owens, Mrs. Marie**  
**Pearce, Mrs. Mary**, 6811 Wooster Pike Apt 2, Cincinnati, OH 45227  
**Peterson, Mrs. Jean**, 4005 Bluebird Ct, Lebanon, OH 45036  
**Pettit, Mrs. Victoria**, 2200 Waldorf Rd, Columbus, OH 43229  
**Phipps, Mrs. Joeann**, 236 Sylvan Dr, Delaware, OH 43015  
**Pilate, Mrs. Betty**, 2002 35th Ave, Gulfport, MS 39501  
**Puffenberger, Mrs. Martha**, 8424 Draymore, Blacklick, OH 43004  
**Purdy, Mrs. Eloise**, 9220 Bice Rd, Spencerville, OH 45887  
**Rainsberger, Mrs. Irene**, 175 Cape May Dr, Wilmington, OH 45177  
**Ramsey, Mrs. Ruth**, 411 Morris Dr, Montpelier, OH 43543  
**Reber, Mrs. Judy**, 6827 Carrie Pine Ln, Toledo, OH 43617  
**Rector, Mrs. Betty**  
**Reed, Mrs. Roylene**, 2020 W Crest Dr, Toledo, OH 43614  
**Reed, Mrs. Nancy**, 346 Bear Woods Dr, Powell, OH 43065  
**Reynolds, Mrs. Kathryn**, PO Box 942, Huntsville, AR 72740  
**Ricard, Mrs. Marvalene**, 367 Meeker St, Bowling Green, OH 43402  
**Ricard, Mrs. Charlotte**, 11312 Bobwhite Ln, Saint Marys, OH 45885  
**Rieke, Mrs. Joanne**, 270 E Rio Colinas Dr, Meridian, ID 83646  
**Roach, Mrs. Anna**, 125 Hamilton Ave, Hebron, OH 43025  
**Robinson, Mrs. Joann**, 341 Main St, Middleport, OH 45760



**Rodeheffer, Mrs. Margery**, 2655 Gilbert Ave, Portsmouth, OH 45662  
**Rogers, Mrs. Betty**, 1573 Parkland Dr, Lancaster, OH 43130  
**Ronngren, Mr. Todd**, 402 Buckeye St, Archbold, OH 43502  
**Rounsley, Mrs. Grace**, 151 Wesley Dr, Wilmore, KY 40390  
**Rowe, Mrs. Sheila**, 2460 Oak Creek Ln, Lima, OH 45806  
**Sager, Mrs. Pamela**, 303 S 3rd St, Coldwater, OH 45828  
**Sanders, Mrs. Janet**, 1913 Main St, Goshen, OH 45122  
**Sandford, Mrs. Peggy**, 315 California Ave, Findlay, OH 45840  
**Sands, Mrs. Patty**, 4946 Buckhorn Dr, West Chester, OH 45069  
**Sattler, Mrs. Norma**, 1026 Revere Dr, Marion, OH 43302  
**Scheufler, Mrs. Sarah**, 803 West Ave Apt 6202, Elyria, OH 44035  
**Schindler, Mrs. Patricia**, 6833 Winchester Rd, Carroll, OH 43112  
**Schondel, Mr. Harold**, 1327 Brookview Cir, Pickerington, OH 43147  
**Scott, Mrs. Martha**, 2135 Northridge Dr, Springfield, OH 45504  
**Seaman, Mrs. Norma**, 400 Clipinger St, Lebanon, OH 45036  
**Searle, Mrs. Mary**, 2820 Greenacre Dr # 220, Findlay, OH 45840  
**Sellers, Mrs. Dorothy**, 5348 Polen Cir, Dayton, OH 45440  
**Sharp, Mrs. Nyla**, 43 Sargent St, Haines City, FL 33844  
**Shiveley, Mrs. Virginia**, 1018 Kathryn Dr, Wilmington, OH 45177  
**Short, Mr. Alexander**, 329 Burns Ave, Cincinnati, OH 45215  
**Shriner, Mrs. Donna**, 6401 Winchester Blvd Apt 219, Canal Wnchstr, OH 43110  
**Simmons, Mrs. Lorene**, 5380 E Broad St Apt 407, Columbus, OH 43213  
**Simms, Mrs. Eva**, 1300 Stonyridge Ave, Troy, OH 45373  
**Sinks, Mrs. Joy**, 1139 Tyson Ln, Eugene, OR 97404  
**Slater, Mrs. Helen**, 65 2nd St, Athens, OH 45701  
**Smith, Mrs. Frances**, 302 Estate Ln, Brookville, OH 45309  
**Smith, Mrs. Patricia**, 875 Acorn Rdg, Whitewater, WI 53190  
**Smith, Mrs. Brenda**, 540 Laurel Ave, Lakeside, OH 43440  
**Smith, Mrs. Avonell**, 5003 Meadow Run Dr, Hilliard, OH 43026  
**Smith, Mrs. Belinda Sue**, 1813 Hillstone Dr, Findlay, OH 45840  
**Somerville, Mrs. Lucille**, 4892 Lunar Dr, Columbus, OH 43214  
**Steigleder, Mrs. Judith**, 1912 Arlington Dr, Lima, OH 45805  
**Stevenson, Mrs. Martha**, 1101 Bernard Rd, Columbus, OH 43221  
**Stout, Mrs. Emma**, 5168 Refugee Rd SW, Pataskala, OH 43062  
**Stump, Mrs. Geraldine**, 505 Adena Dr, The Plains, OH 45780  
**Suggs, Mrs. Wanda**, 1200 Mutual Union Rd S, Cable, OH 43009  
**Sullivan, Mrs. Donna**, 3770 Woodlane Dr, Nelsonville, OH 45764  
**Summers, Mrs. Helen**, 5846 Elwynn Dr, Milford, OH 45150  
**Swann, Mrs. Kim**, 2310 Sheridan Dr, Lancaster, OH 43130  
**Swanton, Mrs. Marjorie**, 510 S Northwest Hwy Apt 1W, Park Ridge, IL 60068  
**Terry, Mrs. Belinda**, 599 Goose Creek Rd, Wheelersburg, OH 45694  
**Thompson, Mrs. Roma**, 619 Simbury St, Columbus, OH 43228  
**Thompson, Mrs. Urith Ellen**, 5004 Riverview Ave, Middletown, OH 45042  
**Tomer, Mrs. Margaret**, 5085 S Ridge Dr, Cincinnati, OH 45224  
**Toon Price, Mrs. Rhoda**, 62532 Dogwood Ln, Hamden, OH 45634  
**Trout, Mrs. Patricia**, 300 McCutcheon Rd, Gahanna, OH 43230  
**Ulrich, Mrs. Ethel**, 223 Township Road 1303, Proctorville, OH 45669  
**Uth, Mrs. Marjorie**, 5330 S Ridge Dr, Cincinnati, OH 45224  
**Vance, Mrs. Margaret**, 433 Clover Ave, Marion, OH 43302  
**Vance, Mrs. Lelia**, 245 Riverside Ave Ste 450, Jacksonville, FL 32202  
**Vanover, Mrs. Hazel**, 1622 N 2nd St, Ironton, OH 45638  
**Velazco, Mrs. Marsha**, 299 E Washington Ave, Marion, OH 43302  
**Vermillion, Mrs. Jane**, 3276 Candlebrook St, The Villages, FL 32162  
**Vernon, Mrs. Josephine**, 625 Haskins Rd, Bowling Green, OH 43402  
**Vogelsong, Mrs. Evelyn**, PO Box 343, Wheelersburg, OH 45694  
**Ward, Mrs. Georgiana**, 585 N State Route 741, Lebanon, OH 45036  
**Webb, Mrs. Beverly**, 4958 Twinbrook Ct, Blue Ash, OH 45242  
**Wells, Mrs. Jeanetta**, 6041 Pinemoor St, Columbus, OH 43229  
**Wentz, Mrs. Opal**  
**Wheeler, Mrs. Janice**, 1000 Westview Dr, Piqua, OH 45356  
**Whitenack, Mrs. Helen**  
**Whitley, Mrs. Alice**, 2625 E Southern Ave Unit C173, Tempe, AZ 85282  
**Williams, Mrs. Janet**, 44080 Camero Rd, Aguanga, CA 92536

**Williamson, Mr. Gary**

**Wilson, Mrs. Laura**, 130 Paine St, Delaware, OH 43015

**Wyatt, Mrs. Pegg**ie, 8432 Waterleaf Ln, West Chester, OH 45069

**Yinger, Mrs. Doris**, 249 Atwater Dr, Van Wert, OH 45891

**Young, Mrs. Muriel**, 3600 Poole Rd, Cincinnati, OH 45251

**Zoller, Rev. Harriette**, 5155 N High St Apt 201E, Columbus, OH 43214

## H. CERTIFIED PERSONNEL IN WEST OHIO CONFERENCE

Buckwell, Brenda	FE	SF	Area of Certification through The United Methodist Association	
Karl, Jane	FD	EV	of Church Business Administrators:	
LaRue, Kim	LA	SF	BA	Business Administration
Lee, Barbara	LA	SF		
Lewis, Gerald D.	FE	ED, FFC	Other: FFC	Fire Fighter Chaplain
Miller, Rachel	FD	MU, ED	HW	Health & Welfare
Phil, Lorraine McIntee	LA	BA	OA	Older Adult
Ridenour, Jeffrey L.	FE	CR, OA	FT	Family Therapy
Romeiser-Schilling, Joanie	FD	ED	CO	Counseling
Shrom-Rhoades, Kirstin	PD	CR		
Steffy, Thurlow T.	FE	MU	Relationship abbreviations:	
Stockman, Harold M.	FE	BA	DL	Disability Leave
Tettau, Richard	FD	ED, OA, YM	LOA	Leave of Absence
Tunison, Stephanie	FD	CO	FAL	Family Leave
			HL	Honorable Location
			RT	Retired

**Explanatory Notes:**

Areas of Certification through the General Board of Higher Education and Ministry, abbreviations

CR	Camp/Retreat Ministry
ED	Education
EV	Evangelism
MU	Music
SF	Spiritual Formation
YM	Youth Ministries

Credential abbreviations:

DE	Deaconess
DI	Diaconal Minister
FD	Deacon in Full Connection
FE	Elder in Full Connection
LA	Laity
RD	Retired Deacon
RE	Retired Elder

## IV DAILY PROCEEDINGS

### Clergy Session

May 13, 2019 10:00am

Cowan Hall, Otterbein University, Westerville

Rev. Kathy Brown welcomed everyone to Otterbein University and gave practical instructions for our day together. Bishop Gregory Vaughn Palmer then called the Clergy Session of the 2019 West Ohio Annual Conference to order and opened our gathering with prayer.

Rev. Wendy Lybarger invited everyone to join together in the Call to Worship, then Rev. Lybarger and Rev. Steve Rath led the clergy in singing *Come Thou Fount of Every Blessing* and *Blessed Assurance*.

Bishop Palmer introduced our speaker, whom he has known since 2000. Rev. Brian Milford currently serves as President & Publisher/CEO of The United Methodist Publishing House in Nashville, TN, which includes Abingdon Press and Cokesbury. He is an elder in the Iowa Annual Conference.

Rev. Milford brought greetings from Cokesbury and Abingdon Press, then admitted the challenges to being a publisher, as well as a clergy person, at this time in the life of our denomination. Instead of dwelling on those challenges, he came to give testimony to the hope we share, the good news of the gospel of Jesus Christ. Focusing on John 12:23-25, he wondered if we really must die to the old for new life to flourish. Sharing stories from his own grandfather, Professor Lischer, and Fred Craddock, he reminded us that sometimes death can lead to new life, and our experiences can broaden our understanding of who is at the table. He wondered what we need to let go of in order to plant seeds for new life to flourish, and how to do so in a way that holds to our values in our Theological Task. Rev. Milford challenged us that we still need each other, and cautioned us to be aware who we will send away from the table that Christ is inviting. He concluded his message by encouraging us to find our hope in the justifying faith and sanctifying journey of the love of Christ.

In response, all were invited to sing the hymn *My Hope is Built*.

Next Bishop Palmer invited four representatives of our diverse conference to share their reflections following General Conference 2019. The panel included Rev. Tom Rand, Sylvania First UMC, MWD; Rev. Matthew Brookes, Bainbridge UMC, SHV; Rev. Kate Smith, Hyde Park Community UMC, ORV; and Rev. Michaela Jasper, Asbury North, CAN. They shared reflections on the following questions:

1. In this chaotic and stressful time, as a United Methodist who is also a United Methodist clergy person, what pains you the most?
2. In the midst of this crisis, and there are many crises in the Bible, what are the imaginative possibilities even as we name pain, frustration, disappointment, to speak into the crisis to seize the moment? Who might we become even out of a crisis? How do we not let this crisis go to waste? What can we become?
3. How do we as leaders in the UMC for the sake of the mission of the gospel keep the hope of the gospel at the center of everything we do?

In conclusion, Bishop Palmer emphatically declared, "I don't live in St. Louis anymore." Then he encouraged us to not make it our project to unhitch ourselves from one another. Bishop closed this time with prayer.

Mr. Bill Brownson presented a Finance and Administration Update. He highlighted that by 2020 we will have reduced apportionments 12.5% over 2 years, to the same apportioned amount as in 2002. He gave thanks we have reserves and no debt and can make informed decisions.

Reflecting on Clergy Benefits, Mr. Brownson shared that while 2018 investment returns were less than expected, and health insurance premiums were not sufficient to pay our health claims, 2019 appears to have rebounded on both of these fronts.

Reflecting on Conference Ministries, Mr. Brownson shared that apportionments in 2018 came in at 72%, not the 75% expected.

Reflecting on the General Church, Mr. Brownson shared that after four years of paying 100% of our General Church apportionments, in 2018 we had to dip into reserves to cover the final 5%.

2020 will be influenced by fully owning the conference center, having personnel reduced through attrition, and no compensation changes given to the cabinet members. Light the Way is helping with the costs for revitalization and new church starts.

After fielding questions primarily on insurance, Mr. Brownson prayed for lunch, then we dismissed to fellowship around the tables at the Campus Center.

Following lunch, Clergy Session reconvened in Cowan Hall at 1:30pm by singing the first three verses of *O For a Thousand Tongues to Sing*. Dr. John Comerford, newly installed President of Otterbein University, offered words of greeting, reminding us that relationships still matter between the campus and the church, and encouraged us to give the university an inclusive home church in which to being.

Turning to the work of the Board of Ordained Ministry, Bishop Palmer recognized the members of the Board of Ordained Ministry for their service. Bishop Palmer then recognized Rev. Kathleen Brown, Director of the Office of Ministry, who will be retiring this annual conference. Bishop Palmer also welcomed Rev. Donnetta Peaks, who will become the new Director of the Office of Ministry.

Rev. Brian Law, Chair of the Board of Ordained Ministry, made a motion to include all essential non-voting personnel necessary to the work and ministry of this session to remain present, including our guest preacher, Rev. Milford. The motion passed by voice vote. Rev. Law then noted that any editorial corrections are to be sent to Mrs. Susan Thomas in the Office of Ministry.

Rev. Brian Law led the body through the Business of the Annual Conference (BAC), found on pages 197-228. Beginning with those recommended by the Board of Ministry for provisional membership, Bishop asked if there were any questions. There were none. Rev. Law then read the names of all recommended for provisional membership until all candidates were on the stage. He moved their election. (BAC #28) They were elected by voice vote and a standing ovation. Bishop Palmer offered a prayer for the newly elected provisional class and verses 4-5 of *O For a Thousand Tongues to Sing* were sung in response.

Next Bishop Palmer asked if there were any questions for those provisional members recommended by the Board of Ministry for ordination and full connection. There were none. Rev. Law then read the names of all recommended for ordination as a deacon or elder until all candidates were on the stage. He moved their election. (BAC #32, #33-34) They were elected by voice vote and a standing ovation. Bishop Palmer offered a prayer for the newly elected full member class and verses 6-7 of *O For a Thousand Tongues to Sing* were sung in response.

Rev. Law next moved to receive two clergy as provisional members from another denomination. (BAC #30-31) They were received by voice vote. He then moved to receive one clergy person by transfer from another annual conference. (BAC #38) That person was received by voice vote. Rev. Law then noted for information only there were none transferring in this year as provisional members from another Methodist denomination. (BAC #39)

Rev. Law read the names of all clergy retiring this year until all present were on stage. He honored their 1198 years of combined service. Rev. Law moved that their request for retired status be granted. (BAC #53-56) The motion was affirmed by voice vote and a standing ovation. Bishop Palmer offered a prayer for the retiring class.

Continuing with the business of the annual conference, Rev. Law shared for information only candidates listed in BAC #19 and #20. He moved the approval of licensing for all full-time and part-time local pastors listed in BAC #21 a and b. Each list was approved by voice vote. BAC #21e was then motioned and approved by voice vote. BAC #22 was shared for information only, those discontinued as local pastors. Rev. Law moved the reinstatement of a local pastor in BAC #23 and it was approved by voice vote.

BAC #24 was shared for information only, with one correction, members from other annual conferences or Methodist denominations approved to serve in West Ohio. Rev. Law then moved the approval of clergy from other denominations appointed to serve in West Ohio. (BAC #25). They were approved by voice vote. Concerning affiliate members, Rev. Law moved BAC #26a and b. Both motions were approved by voice vote. BAC #29 was shared for information only, those continued as provisional members, with one correction.

Rev. Brad Olson, Chair of Conference Relations, recognized his team then reported on their work on behalf of the Board of Ministry. Rev. Olson began with motions for discontinuance in BAC #42a and b. Both motions passed by voice vote. BAC #43a1 had no names listed. BAC #43a2 and #43b were shared for information only. BAC #43 c1 and c2 had no names listed, yet were received by voice vote. BAC #43c3 was given for information only. Rev. Olson motioned BAC #44a for granting of honorable location retired status. Motion passed by voice vote. Rev. Olson motioned BAC #45 for the termination of honorable location, this year by death. Motion passed by voice vote. Although no names were listed, Rev. Olson motioned to receive the report of BAC #46a. The report was received by voice vote. Rev. Olson motioned withdrawals listed in BAC #46b. Motion passed by voice vote. BAC #46c was shared for information only. Concerning leave of absence, Rev. Olson made individual motions for BAC #50a1, #50a2, #50a3, and receiving of the report on #50a4. All motions were affirmed by voice vote. BAC #50a5 and 50b were given for information only. BAC #51 was received by voice vote with no names listed. Rev. Olson motioned granting medical leave to those listed in BAC #52. Motion passed by voice vote.

Bishop Palmer explained and affirmed BAC #17.

Rev. Law noted for information only BAC #41 and #49. No names were in questions BAC #66 and #71. BAC #72a was approved in 2 motions, one for those with less than 8 years of less than full-time service, and one for those with more than 8 years of less than full-time service. Both motions were approved by hand vote. BAC #72b was affirmed by a hand vote. Rev. Law then moved the BAC #76c be approved. Motion passed by hand vote. BAC #78 was presented for information only.

Following the singing of verse 1 of *Hymn of Promise*, Rev. Amy Haines, Annual Conference Secretary, read the Roll Call of the Victorious for all clergy who had died since the last clergy session. (BAC #48) Bishop Palmer offered a prayer for their faithful service, followed by the clergy session singing verses 2-3 of *Hymn of Promise*.

Rev. Amy Haines then moved for the Office of Ministry to make any necessary changes in order to perfect the BAC for reporting in the 2019 Conference Journal. Motion passed by voice vote. Mrs. Susan Thomas, Administrative Coordinator in the Office of Ministry, was recognized for her work.

Bishop Palmer and Rev. Tesia Mallory led in the Prayer of Thanksgiving before inviting all present to partake in the sacrament of Holy Communion.

During final announcements, Bishop Palmer shared an invitation from Mr. Mitchell Harper, Conference Lay Leader, to attend the Laity Session at Lakeside on Monday morning, to hear laity share their stories of hope. Bishop then thanked the volunteers from Church of the Messiah UMC for being our shuttle drivers for the day.

At 3:12pm Clergy Session was adjourned until we reconvene together at the 2019 Annual Conference at Lakeside, Ohio, June 2-6.

### **Opening Worship Memorial Service with Communion**

**June 2, 2019 7:00pm**

**Lakeside Chautauqua**

Mr. Andrew Willis offered his gift of music as clergy, laity, spouses and guests gathered for the opening worship service of Annual Conference. Rev. Mark Chow, chair of the Annual Conference Worship Committee, welcomed everyone to worship then introduced our Conference Worship Leader Mr. Chuck Bell.

After instructions from Rev. Chow, Bishop Gregory Vaughn Palmer officially opened the 50th Session of the West Ohio Conference. The processional song was God of Creation, followed by an invocation led by Rev. Christopher Wiseman. The opening hymn was *O God, Our Help in Ages Past* followed by a collective profession of faith led by Rev. Peter Matthews.

Bishop Palmer gave thanks for the life of Bishop Judith Craig, who served West Ohio from 1992-2000, then in retirement offered herself to teaching theological education at MTSO as well as being an active participant at Broad Street UMC in Columbus.

Rev. Amy Haines, Annual Conference Secretary, read the Roll Call of the Victorious, while a bell tolled and candles were lit in memory of clergy (listed on page 216, #48 in the BAC), spouses, children of clergy, the laity of our districts and our mission partners who have all died since the prior annual conference session. Rev. Wiseman offered a prayer of commendation followed by a sung response of *How Great Thou Art*.

Bishop Palmer introduced our preacher for the night, then Rev. Matthews read the Scripture lesson from Ephesians 2:8-10. Rev. Laura Bensman, a West Ohio Conference elder serving at Church of St. Andrew UMC in Toledo, preached the sermon "Gifts" celebrating the gifts of loved ones remembered this night, the gift of community, and the gift of Jesus.

Following a sung response of *Jesus Loves Me*, Rev. Wiseman offered a response to the message, then Rev. Matthews led a prayer of confession. Bishop Palmer and Rev. Seth Evans presided over the table of Holy Communion, which was shared throughout the auditorium. Worship concluded with the closing hymn *Precious Name* and a benediction offered by Rev. Bensman.

### **Laity Session**

**June 3, 2019 8:00am**

**Lakeside Chautauqua**

Mr. Bruce Boyd, co-chair of the West Ohio Elections Team, began the 2019 Laity Session with an update on the elections process. He reminded everyone present that they would be voting on seven General Conference, seven Jurisdictional Conference, and four alternate delegates. Twenty lay persons in the voter guide were introduced as potential candidates for election.

More lay nominations were accepted:

Jane Benner, Harris Tay, Alexander Giffin, Kristen Atha, Tracy Chambers, Bobbi Ruddock, Joel Harper, Marilyn Bridges, Cynthia Defibaugh, Stephen Seagrave, and Kathy Rohrs.

Mr. Chuck Bell invited those gathered to worship together as Ms. Cynthia Lockhart sang a rousing rendition of *Great Is Thy Faithfulness*.

Conference Lay Leader, Mr. Mitchell Harper, welcomed everyone to the Laity Session, including clergy members who were offered an invitation at Clergy Session in May. The theme of this year's Laity Session was "Call. One Word. Many Ways to HOPE!"

Ms. Tracy Chambers, CLM from ORV, brought a Message of Hope, sharing her testimony of struggling through pain and depression following her brother's untimely death in 2018. In her pain, God purified and pruned her then called her back to a life of hope. She reminded us that joy comes in the morning, and as Lamentations 3 proclaims, "God's compassion fails not; great is thy faithfulness; therefore, will I hope in him."

Next came a series of Hope-Bringers, lay people speaking to the ways in which they live out their own callings with hope. Mrs. Jayne Lash, CLM from ORV, shared her testimony of serious health issues following an accidental laceration during surgery. Throughout her illness she lost her singing voice, after having been a worship leader for many years, and found a new way to serve the Lord. She proclaimed her hope is built on nothing less than Jesus' blood and righteousness.

Mr. Keith Wasserman, FTH, shared his testimony of how God used his naiveté to begin a ministry for homeless in his basement, which later became Good Works in Athens, a community of hope with and for those struggling with poverty and homelessness in rural Appalachia. If God can use him, God can use any ordinary person as an agent of transformation. His word of encouragement was to worship God in spirit and in truth.

Mr. Joe Palmer, youth director from Lancaster First UMC, CAS, shared his testimony of recognizing his call to work with youth. He now serves youth as both a youth director as well as a middle school teacher. With Joe was two of his former youth, Mr. Harrison Poor and Ms. Megan Schenck. Harrison shared his testimony of struggling with what he wanted to do with his life and realizing he was passionate to share the joy of music. Harrison credits Joe's guidance in his choice to serve others through music. Megan shared her testimony of struggling with what she wanted to do with her life, even as she enjoyed babysitting or hanging out with her younger cousins. She credits Joe with inviting her to turn to God for help with what to do, and surrendering to Christ. She is still listening to God to uncover her gifts and strengths.

Ms. Kim LaRue offered a call to action from John 14:11-12, reminding all present that they are hope-bridgers to the world.

Bishop Gregory Palmer then offered some closing words of encouragement and a benediction.

### **Morning Worship Service** **June 3, 2019 10:00am**

Mr. Chuck Bell began our morning worship with a centering song *Mighty to Save*. Rev. Sara McSwords led our Call to Worship. Then an ad hoc conference choir led the song *Hope of the Nations*. Rev. McSwords read Romans 15:1-7, 13 then Mr. Bell offered a time of centering and silence and a song response *The Risen Christ*. Rev. McSwords led a collective prayer response and a sending forth to the work of the day.

### **Monday Morning Session** **June 3, 2019 10:30am**

The morning session began with Bishop Palmer introducing our guest, Bishop Mande Muyombo from the North Katanga Area of the Congo Central Conference, then reminded us of ways to care for one another during our holy conferencing in the week ahead.

Conference Secretary Rev. Amy Haines moved to set the bar for the conference as the permanent seats, usher tables, stage, thrust, camera stands, sight and sound booths, first aid station, information/lost and found station, and wheel chair positions. (The steps, aisles, and milling areas do not count.) The bar was affirmed by verbal vote.

Rev. Haines moved to nominate the following people for the secretarial staff: Kevin Koske, Meredith Lawson-Rowe, Lynda Lockwood, Rachel Miller, Steve Putka, Matthew Overman, Nancy Riley, Grace Gerber, and Katharine Pack. They were elected by verbal vote. She then moved to nominate Jack Frost as the registrar. He was elected by verbal vote. Rev. Haines recognized the Parliamentary Team of Jim Waugh, Brian Gath and Don Wallick and thanked them for their service. They were affirmed by celebrating their commitment.

Rev. Haines then reminded the conference of protocol and basic parliamentary procedure.

Rev. Jocelyn Roper, Agenda Coach, moved the adoption of the agenda as printed in the Book of Reports on pages 9-10. The agenda was adopted by verbal vote.

Bishop Palmer announced that disaster recovery relief offerings will be taken on Tuesday, to assist with the tornado recovery efforts around the state after the Memorial Day tornadoes.

### **Rules Committee Report**

The Rules Committee Report was presented by Rev. Amy Haines on behalf of chair Rev. Kim Pope-Seiberling as found in the Book of Reports on pages 11-14, centering on changes to our elections process. Rev. Haines moved the adoption of the report, which

was adopted by hand vote. Rules Committee members were then recognized.

Bishop Palmer recognized and welcomed Rev. Linda Middelberg to the thrust as she is the new Assistant to the Bishop.

### **Elections Team Report**

Rev. Cyndy Garn and Mr. Bruce Boyd, co-chairs of the West Ohio Elections Team, presented details for our election process Tuesday for General Conference and Jurisdictional Conference delegates. Rev. Garn reminded the conference of the importance of holy conferencing and respectful dialogue. She recognized the members of the Elections Team, all wearing a flower on their nametag, so they could be easily identified. She also reassured the conference that caucus slates mailed out ahead of time were distributed through the conference mailing and no one was given email or physical addresses.

Mr. Boyd reminded the conference that we will be electing 7 clergy and 7 laity for General Conference, 7 clergy and 7 laity for Jurisdictional Conference, and 4 clergy and 4 laity Alternates to Jurisdictional Conference. All General Conference delegates also attend Jurisdictional Conference. Each delegate must be elected by majority vote, and elections will be completed by electronic keypad. Keypads will be available for pickup in South Auditorium from 5-7pm Monday evening or from the back of Hoover Auditorium Tuesday morning beginning at 7:30am.

Corrections to the vote guide were shared:

\*Laity Steven Dunn and Brian Montgomery withdrew from consideration

\*Clergy John Wagner withdrew from consideration

\*Clergy voting numbers left out of the voter guide include Debbie Ketcham, 2573 and Ruth Carter-Crist, 3132.

Instructions were then given for laity nominations from the floor, with a reminder that each person nominated must meet the requirements set out in our rules and be willing to abide by our elections covenant. Their election numbers will be available Tuesday morning on the election monitors as well as on the conference website. Bishop Palmer received the laity nominations in the voter guide and from laity session, presented by Rev. Garn, then invited lay nominations from the floor.

Lay nominations from the floor included:

Bill Brownson nominating Jason Moore, 1032

Katie Collins nominating Kelley Fox, 1033

Self-nominated Nick Howard, 1034

Dennis Simpson nominating Janet Steele, 1035

Following laity nominations, Paul Risler, clergy, FTH, asked a question on clergy eligibility of those being ordained this week. Bishop Palmer responded that since they have already been approved at clergy session they would be eligible for election. Rev. Garn stated that their numbers will be listed in the back of Hoover on the election monitors.

Laity nominees were then introduced by name and number on the stage of Hoover Auditorium. John Alice, clergy, FTH, then verified a laity number for Kathy Rohrs, who was not present.

Elections Team members were recognized, then Rev. Amy Haines, Conference Secretary, reminded the house that only those with white and yellow tags would be eligible to vote and nametags would be needed in order to pick up voting devices.

### **Conference Council on Finance and Administration Report**

The Conference Council on Finance and Administration Report was presented by chairperson Ms. Christine Clough. Her full report may be found on page 254. Ms. Clough updated the conference on progress made with the 2015 Recommendation to review the West Ohio Conference financial and apportionment strategies. After a 10% reduction in total apportioned giving for 2019, connectional giving obligations for 2020 have been reduced an additional 2.5%. This comes through conference staff reductions from attrition, use of non-apportioned income for expenses, including Light the Way Campaign funds, and the benefits of now owning the Conference Center. Receipts on apportioned connectional giving for 2018 came in at 71%, not 75% as budgeted, with 561 churches contributing 100% of their connectional giving. West Ohio maintained our commitment to General Church apportionments by paying 95% of our obligations. The 2017 audit was completed in December 2018, and results presented with the highest opinion possible, "without qualification."

Ms. Clough then discussed Recommendation #1, our shared financial commitment for the mission and ministry of the West Ohio Conference, and thanked the conference staff members who work closely with CF&A.

### **CFO Report**

The Chief Financial Officer Report was presented by CFO Mr. Bill Brownson. His full report may be found on page 272. Mr. Brownson observed that our connectional giving in 2020 will be the same level as in 2002, yet gave thanks we have reserves and no debt. Our resources remain focused on equipping clergy, laity and local churches. Clergy Benefits continue to be our largest liability, with premiums not able to cover claims in 2017 and 2018. In 2019 claims are down and investments have rebounded. The Clergy Pension Plan is fully funded. Mr. Brownson discussed Conference Ministry funding and that no reserves were used this year.



for General Church support. He closed by discussing highlights of the 2020 budget.

**Recommendation #1- Council on Finance & Administration Recommendations Calendar Year 2019**

Ms. Christine Clough presented and moved the adoption of Recommendation #1. Following several questions for clarification, the recommendation was adopted by hand vote. Members of the Council on Finance and Administration were then recognized. The full recommendation can be found on page 263.

Rev. Jim Wilson brought courtesies before the lunch hour. He recognized Rev. Laura Bensman who preached at the Memorial Service Sunday evening. Rev. Susan Keyser then prayed for lunch.

**Monday Afternoon Session  
June 4, 2019 1:30pm**

**200 Years of Mission Celebration**

The Global Ministries report began with a video celebrating 200 years of Methodist Mission. Mr. George Howard, Director of Connectional Engagement for the General Board of Global Ministries, brought greetings from Thomas Kemper and our Global Ministries team.

Mr. Howard then reviewed the history of John Stewart, the first missionary to the Wyandot nation in Upper Sandusky, Ohio. Inspired by his ministry, the Missionary Society in American Methodism was formed in 1819. The Wyandots trusted their sacred land to John Stewart and the Methodists when forced to leave Upper Sandusky. Mr. Howard celebrated that on September 21, 2019, The United Methodist Church will return the land to the Wyandot Nation. Tribal chiefs, West Ohio leadership, and Global Ministries have been in dialogue over this historic occasion.

In 1919 over 1 million people came to the Ohio State fairgrounds to celebrate our mission centennial. Yet that was an era where the church was associated with power, money and control. Today, missionaries bring experience into a new context with humility and a willingness to be in authentic partnership. There is much that has been learned from our missionaries and mission partners.

Mr. Howard then shared the current ways Global Ministries connects the church in mission.

\*Missionaries- West Ohio gave over \$65,000 for missionary support last year as over 360 missionaries serve in 60 countries. The two newest Global Missionary Fellows are from West Ohio, Nathan and Samantha Whitford.

\*Disaster Response/Recovery- West Ohio in 2018 contributed \$550,000 of the nearly \$34 million received for UMCOR's response in locations such as Mozambique, Puerto Rico and Alabama.

\*Evangelism/Church Growth- West Ohio donated over \$57,000 as over 1,000 new faith communities were started globally in the last 10 years. Thanks to Joel Rabb from Linworth who coordinates with churches across the US for work in Laos and Cambodia.

\*Abundant Health- West Ohio gave over \$89,000 to this focus. To date 503,902 children have received lifesaving interventions, while the goal between 2016 and 2020 is to reach 1,000,000 children.

Mr. Howard concluded by reminding us we are all part of God's mission, and without mission, the church would not exist. He then thanked West Ohio for being a leading mission conference connecting the world in God's Mission and offering hope.

**Transformative Discipleship Report**

Rev. Doug Damron, chair of the West Ohio Transformative Discipleship Team, celebrated the ministry of our conference connectional ministries. He began by introducing our connectional ministries staff, then shared snapshots of how God has been at work through our shared ministry.

Our camping and retreat ministries had a 30% growth in persons served by our camps from 2017-2018. Since 2013, that growth has been 111%. 18% of our 2018 campers made a first-time commitment to Christ. That is 148 campers willing to join Jesus in a mission of changing the world.

Our work in diversity and inclusion recognizes our local churches are often out of alignment with the rapidly changing demographics of the state of Ohio. 370 West Ohio clergy and laity have now been trained in Cultural Competency, tools to better love and serve all of our neighbors. By the end of 2020, the goal is to engage and equip 25% of our local churches and charges to better reach diverse neighborhoods.

Connection Blueprint is a new training process to equip churches to move from transactions to relationships with their neighbors. 33 churches and over 160 lay and clergy leaders have been trained over the past two years to build relationships and partnerships with their community.

All In Community Ministry has now connected over 1000 lay and clergy with men and women who are incarcerated to build relationships that will assist them to re-enter our neighborhoods upon their release. Shame is being transformed into hope.

In closing, Rev. Damron thanked the conference for the ways they resource, pray, and actively participate in this kingdom work we do best together.

**Introduction to Hope Speakers**

Rev. Dee Stickley-Miner, Director of Connectional Ministries, invited us to listen this Annual Conference to five people from our own

congregations who have found hope even in the dry bones, the waiting times, the in-between spaces of life. They are trusting us with their vulnerability to reveal how hope has changed, redeemed and restored them. Rev. Stickley-Miner encouraged us to allow their stories to lead us to the source of life-giving Hope, and perhaps, see ourselves, the world and others differently as we leave this place.

### **Hope Speakers #1**

Allison and Andrea Hoffman, young adult twin daughters of Rev. David and Mrs. Melissa Hoffman, shared their story of living with Cystic Fibrosis. Even amid their daily routine of medication and therapy, school and after-school activities, they live by hope and give thanks for the voices of hope in the church that remind them that they matter and can still make a difference in the lives of others.

“Hope has taught us to look beyond the present to the life that has been promised in the future,” Andrea said. “Hope has taught us to live our lives to the fullest each and every day and to focus on our potential – never looking back. Hope has taught us to share our experiences with others and to advocate for the needs of others.”

### **Order of the Day: Abundant Living Reports**

Rev. Kristin Langstraat, System Director for Faith Community Relations at OhioHealth, presented the first Abundant Living Report with an emphasis on health. She reminded us that when Jesus said his followers should preach, teach and heal, we took that seriously and founded health institutions. While she is proud of her healthcare system, she emphasized that community is where health starts. This includes in our churches. Our physical, mental, and spiritual health are impacted by everyday things.

Rev. Langstraat then encouraged our churches to think about how to help people achieve abundant life. First, how healthy are our potlucks? Can we build relationships over fun and healthy recipes? In what ways can Dinner Church be made healthy? She challenged the church to be a witness in regard to the care of our bodies.

Second, how does our church talk about end of life? How can we talk about faithful healthcare and some of the complicated medical and end of life decisions we may face? She encouraged the church to be a witness in helping us talk about living and dying.

Third, what mental illness or addiction issues are in our communities? Many who are struggling feel like Psalm 22:19-21, that God is far from them. How can we support families of those going through treatment? Clergy also need support, which is why OhioHealth will be providing an Employee Assistance Program to aid West Ohio Conference clergy and spouses. She called the church to be a witness in loving those who are misunderstood by our society.

Recognizing not everyone has an OhioHealth hospital in their area, she referred us to the West Ohio Conference and OhioHealth websites for health ministries. Rev. Langstraat also invited us to contact her personally to connect with someone to help our churches become centers for health and wholeness.

In closing, she offered Paul’s words from Romans 12:1-3 from The Message translation to consider for our health and the health of our communities. She then referred to the handout given that includes her contact information for a conversation on health.

Janet Blocher, a lay member from King Ave, CAN, presented the second Abundant Health Report, on clergy wellness. She has been the chair of the Clergy Wellness Task Force the past two years and began her report by recognizing the 10 members of the Task Force. She then described their work as the four aspects of wellness: physical, financial, emotional and spiritual.

Highlights of their work include a new Employee Assistance Program to be offered with approval of this resolution. This EAP will provide short-term, confidential counseling for West Ohio Conference lay employees, clergy and clergy family members regardless if they are on the conference health plan.

To raise awareness of clergy wellness, clergy one-on-one forms have been revised to ask questions on clergy wellness. This year’s Clergy Day Apart included breakout sessions focused on wellness topics. Two communities launched Walk with a Pastor programs.

A survey was sent to clergy to gauge clergy health. 361 responded from 900 who were invited to participate. Most clergy were satisfied with their lives and engage in spiritual disciplines yet many do not exercise regularly or use all vacation days. The survey showed continued attention is needed.

As the work of clergy wellness continues, the West Ohio Conference website has many resources for all four aspects of clergy wellness, including videos. While the work of the Task Force is concluded, various initiatives will continue through a joint Committee of Clergy Wellness made up of representatives from Board of Pensions and Health Benefits, the Board of Ministry and the Cabinet.

### **Recommendation #2- 2019 Board of Pension & Health Benefits**

Rev. Ken Woode, on behalf of chairperson Rev. Barry DeShetler of the West Ohio Board of Pension and Health Benefits, presented Recommendation #2. His full report may be found on page 265. Rev. Woode thanked the Clergy Wellness Task Force for their dedication to a holistic strategy to wellness. There is a new Wellness tab for resources on the conference website.

Rev. Woode continued to encourage clergy to be their own best advocates for health care and personal retirement plans. Health care plans are reviewed annually. At this time there are no anticipated changes. He encouraged the financial incentive for clergy and spouses to get their annual physicals, and to participate in the tax-deferred benefits of a Health Savings Account Plan. Rev. Woode then celebrated that 97% of our clergy are now enrolled in UMPIP. A 1% auto-escalation will occur January 1, 2020 unless clergy are contributing 10% or more or opt out. He concluded with a reminder that it is never too early to begin to prepare for retirement.

Rev. Woode moved the adoption of Recommendation #2. It was adopted by hand vote. The full recommendation can be found on page 265.

**Order of the Day: Corporate Session**

After a short break, Mrs. Ann Baird moved to adjourn the annual conference to convene the corporate session. At 3:10pm the motion to adjourn was affirmed by voice vote.

Mrs. Baird presented the conference Board of Trustees Report, which can be found in its entirety on page 252. She celebrated that the Conference Center renovations are now complete and no major building projects were initiated this year at our conference camps. Since last Annual Conference, churches recommended for closure due to abandonment or loss of missional connection include: Bethel, SHV, effective 5/1/18; Pickerington Trinity, CAS, 7/1/18; Water's Edge, ORV, 8/31/18; New Zion Hocking, FTH, 9/15/18; Fairfield Beach, CAS, 9/15/18; Victory Chapel, SHV, 3/1/19; and Turning Point, MWD, 6/30/19.

Mr. Chris Hogan was then introduced to give the Chancellor's Report. He discussed the complex process for disaffiliation and encouraged any churches wishing to disaffiliate following General Conference 2019 to talk with their District Superintendent. He encouraged churches stay up-to-date on Safe Sanctuaries polices and education, then promoted the Legal Forum in October.

Mrs. Baird thanked Mr. Marlen Yost and the Conference Investment Policy Committee for their stewardship of our assets, endowments and reserves. She shared that the Conference Commission on Archives and History navigated a change of archivist at Ohio Wesleyan University this year with the retirement of Carol Hollinger and the hiring of Sharon Monigold. The Trustees continue to refine their roles and relationships with our affiliated organizations.

Mrs. Baird recognized all who serve on Conference Trustees. She then moved the Trustees Report, including the recommendations for church closures. The report was approved by voice vote.

Mrs. Baird moved to adjourn the corporate session and reconvene the annual conference. At 3:25pm the motion to reconvene was affirmed by voice vote.

**Light the Way Report**

Mr. Tom Hofman and Rev. Doug Johns began the Light the Way Report with an update on the past two years:

- \*8 new church starts launched
- \*1,387 average new people in worship
- \*142 baptized since September 2017
- \*7 new communities launching in 2019/2020
- \*\$2,540,175 million given so far toward our \$5 million goal
- \*579 gifts from individuals, 663 gifts from churches

Mr. Brad Aycock then explained the Fresh Expressions movement. He reminded the conference that every number has a name, and every name has a story. To visualize how Light the Way is multiplying, he invited anyone to stand who is part of a parent or partnership church, a Fresh Expressions community, a participant in MCCI, Greenhouse, or the multi-ethnic cohort, or who attended a Dinner Church encounter, Fresh Expression event, Traction Track, or Connection Blueprint. Many in Hoover Auditorium were standing as a part of this movement.

As the goal of Light the Way is to change culture, Mr. Aycock invited Pastor Chris and Tammy Reese from New City Church, Dayton, to introduce Mr. Patrick Shannon, who shared his powerful testimony. Mr. Shannon has been part of New City Church for the past six months, and that involvement has literally changed his life. He was an alcoholic and drug addict, with no hope. After becoming part of Alcoholics Anonymous held at New City Church, where he remembered playing basketball as a child, Mr. Shannon promised to attend on a Sunday morning. From the moment he walked through the door, he knew he was welcomed and loved. He credits baptism for truly cleansing him, and honestly admitted he would now be dead if not for this church. Mr. Shannon then praised God for bringing him back, and shared how he now loves to serve as a cameraman at the church, and has found joy and happiness. Bishop Palmer gave thanks for Mr. Shannon's willingness to share his story of faith.

Rev. Jenn Lucas reminded us all to carry the light of Christ out into our communities, and invited us to be a part of changing lives through Light the Way. She asked, "How as the church are we going to be part of this movement? In what ways are we willing to sacrifice and make a commitment to the Light the Way movement?"

Rev. Lucas then invited everyone to pray a Breakthrough Prayer for the coming year:

*God of our hearts, may the miraculous light of Christ engage and unite us with unstoppable faith, passionate courage, gladness of heart, and unbounded love, so that your Spirit-birthing possibilities shine through us and break through with the dawn of new hope and transformation to your world. Amen.*

Bishop Palmer gave thanks to everyone involved in Light the Way, including Rev. Stan Ling and Rev. Sue Nilson-Kibbey. He shared some background information on staff shifts to support this ministry. Bishop Palmer then shared his dream of a Hammond organ on stage for annual conference [which someone later pledged to provide] and led the conference in singing *Love Lifted Me*.

### **Preliminary Nominations Committee Report**

Rev. Laura Bensman, Nominations Chair, thanked those who were nominated last year and agreed to serve. She then encouraged anyone interested in serving on conference leadership to complete the online nominations form, as they prepare for the quadrennial change in 2020. The short list of 2019 nominations to fill vacant positions was read as well as listed on the screen and will be voted on Thursday.

Council on Finance and Administration: Galen Bock (lay, male, Caucasian/European, SHV), David Shoemaker (lay, male, Caucasian/European, FTH); Board of Trustees: Galen Mills (lay, male, Caucasian/European, ORV); Missional Church Development Lead Team: James Nathan (clergy, male, Caucasian/European, MWD), Kim Chaffin (lay, female, Caucasian/European, SHV); Diversity and Inclusion Lead Team: Sarah Moon (clergy, female, Caucasian/European, MWD); Leadership Development Lead Team: Ed Bridgeman (lay, male, Caucasian/European, ORV); Just-Mission Lead Team: James Clay (lay, male, African American, MIV), Larry Fisher (clergy, male, Caucasian/European, FTH), Victoria Robinson (clergy, female, Caucasian/European, MIV), Johnny Phillips (clergy, male, Caucasian/European, ORV), Soraya de Arco (lay, female, Hispanic, ORV)

Wesley Foundation Board Members at the University of Cincinnati, ORV: Term ending June 30, 2022: Tracy Chambers (lay, female, African American, ORV), Robert English (clergy, male, Caucasian/ European, ORV), Thomas Hargis (clergy, male, Caucasian/ European, ORV), Anne Tapia (lay, female, Hispanic, ORV), Nancy Turner (clergy, female, Caucasian/ European, ORV), Debra Evans (lay, female, Caucasian/European, CAN)

### **Recommendation #3- Commission on Equitable Compensation**

Rev. Mark Weatherman, chair of the Conference Commission on Equitable Compensation, presented Recommendation #3. He explained the work of Equitable Compensation, and that the suggested minimum salary increase for 2020 was 2%. Rev. Weatherman moved the adoption of Recommendation #3. It was adopted by hand vote. The full recommendation can be found on page 268.

Rev. Jim Wilson brought courtesies before the supper hour. Lay and clergy members were reminded to pick up their voting devices for Tuesday's election at South Auditorium during the break. Rev. Wilson then recognized Rev. Suzanne Allen for her hard work on the Bishop's Galatians Study. Rev. Allen closed our session in prayer.

### **Monday Evening Session June 3, 2019 7:00pm**

The gathering song that began our evening was *Many Gifts, One Spirit* played on the organ, followed by the hymn *My Hope is Built*.

### **Episcopacy Committee Report**

Rev. Karen Cook recognized members of the Episcopacy Committee, reporting the committee has been diligent in fulfilling its responsibilities according to the Book of Discipline. Rev. Cook honored the Office of the Bishop and its complex work, especially the leadership of Bishop Palmer. She then offered a gift of an acrostic poem "Bishop Gregory Palmer" to honor his attributes. After sharing a story of Bishop Palmer wanting to sing a song while presiding at General Conference yet unable to do so, she invited Mr. Chuck Bell to lead us in singing *'Tis So Sweet*. Bishop and Mrs. Palmer were affirmed with a standing ovation by conference members and given a gift basket of items from Duke University. Rev. Karen Cook concluded with prayer for Bishop and Mrs. Palmer.

### **Episcopal Address**

Rev. Cook read Psalm 11:1-4 and Matthew 7:24-29. Then Bishop Gregory Palmer gave a passionate Episcopal Address, recognizing the anxiety and uncertainty in our denomination, yet calling us to keep the church focused on our foundation of Jesus Christ. He called us to deconstruct what has been built on that foundation that isn't making disciples, and choose what materials we will use to rebuild the church. He challenged us that we need one another, as sisters and brothers in the church.

Bishop Palmer proclaimed, "If there was a memo that came from Holy Ghost headquarters that said 'all of you United Methodists are free to suspend your attention to the primary mission of disciple-making and world transformation until you resolve the challenge of human sexuality,' signed God, Creator, Redeemer, Sanctifier, Father, Son and Holy Ghost, I just need you to know I missed the parchment and I didn't get a digital version."

Later he urged us on by asking, "Are we going to be shaped by a single narrative or is the conversation and the work more nuanced

and more complex than simply that? I plead with you—deconstruct what we must, then let's build a new church and a new world for the sake of the world together.”

In closing, Bishop Palmer encouraged us to take courage in the storm through the words of the hymn *Stand By Me*. The full text and video link of the Episcopal Address can be found on page 244 of this Journal.

Monday's session concluded with Chuck Bell leading the hymn *How Firm a Foundation* and Bishop Palmer sending us forth into the night.

### **Tuesday Morning Worship and Mission Service**

**June 4, 2019 8:30am**

Our missional service began as Mr. George Howard led the call to worship. The Annual Conference House Band then helped the house sing *Ain't No Grave* and *Revelation Song*. Rev. Julie Alsip offered the opening prayer then proclaimed Hebrews 11:6. Bishop Mande Muyombo, the conference guest preacher, offered the message “Keep Your Faith.” Reminding the conference of the gift to work across diverse contexts, he claimed faith as the foundation of the Church. He challenged us that “When you withdraw from mission, you withdraw from God.” In closing Bishop Muyombo passionately encouraged us to “Keep the faith!”

Following the message, Bishop Palmer explained the missional purpose of today's offering for the Light the Way Campaign, funding new church starts here as well as in North Katanga. The ushers then joyfully collected the offering and danced it to the collection point on the stage at Hoover Auditorium while the House Band, with guest percussionists, led our praise to God through the songs *Walking in the Light of God* and *Hallelujah! We Sing Your Praises*. Mr. George Howard offered a prayer of thanksgiving followed by the congregation singing *We Are Marching- Siyahamba*. Bishop Muyombo sent us forth with a blessing.

### **Tuesday Morning Session**

**June 4, 2019 10:15am**

After a welcome from Bishop Palmer, Rev. Cyndy Garn and Mr. Bruce Boyd, Elections Team co-chairpersons, gave final reminders for our day of elections. They reminded us that having the voting keypads for only one day was a savings of \$20,000. If we need to continue elections on Wednesday, we will be using paper ballots. They reminded us that if we neglect to turn in our voting devices we will be charged \$85 each.

The Elections Team members were recognized by name, then additions and corrections to the printed lists were given. This included numbers for clergy left off the printed list and the additional laypersons nominated on Monday. Caucus group lists were passed out on Monday and were scrolling on the screens in the back. Rev. Garn also reassured the conference that no personal information was given out to any caucus group prior to conference.

Next Rev. Garn and Mr. Boyd explained what will be shown on the vote tally screens and what will be counted as an invalid ballot: voting for someone already elected, not voting for the proper number of elections on that ballot, and voting for the same candidate more than once on the same ballot.

Two practice votes were taken. The laity voted on their favorite flavors of ice cream, and the clergy voted on their favorite locations around Lakeside. After questions around timing, reasons for invalid ballots, and time for discernment between ballots, Bishop prayed for our election of delegates.

### **General Conference Ballot #1 results:**

Lay Ballot- no elections. 1082 ballots cast, 26 invalid ballots, 529 votes needed for election

Clergy Ballot- no elections. 660 ballots cast, 7 invalid ballots, 327 needed for election

Throughout this election day, various clergy shared their experiences of the Memorial Day tornadoes that tore through the Dayton area. Rev. Bill Halter, from Aley Church in Beavercreek, reminded the conference that we are all UMCOR as storms don't pick and choose who they hit. He shared a moving story about delivering cases of water to strangers who wanted a hug and a prayer for their daughter battling cancer. He gave thanks for the presence of Bishop Palmer, District Superintendent Jocelyn Roper and other conference leaders who toured the disaster areas on Friday. A special offering for tornado disaster relief was then collected by the ushers.

Rev. Jim Wilson brought courtesies before the lunch hour, followed by a prayer by Rev. Kim Armentrout.

### **Tuesday Afternoon Session**

**June 4, 2019 1:30pm**

#### **Hope Speaker #2**

Mr. James Clay is a returning citizen whose life was transformed in prison through the Horizon Prison Initiative. After having a busy

and successful life, bad choices led to nine years in prison. While in prison, Horizon showed him he was worthy and that God's grace was enough. He became a faithful follower of Christ and when invited to mentor a group of men for Horizon he found hope.

"Only God can take a scared, scarred little boy and turn him into a man," James remarked. "Now, I am a Healing Communities Trainer for All In Community, a spokesperson for the Montgomery County Reentry Office, and a fitness trainer. All these things seemed out of reach until the Holy Spirit filled me with Hope."

Mr. Clay is excited about where God will lead him next.

Bishop Palmer recognized Ms. Reba Collins, conference director of All In Community, and all those present from Horizons Prison Initiative.

As we returned to the business of elections, Jason Wellman, clergy, Bobbie Ruddock, laity and Kelley Fox, laity, withdrew from general conference elections only. Bishop Palmer then asked for further withdrawals to be given in writing to the annual conference secretary. Rev. Scott Miller prayed for our election of delegates.

**General Conference Ballot #2 results:**

Lay Ballot- **five elections**. 1067 ballots cast, 5 invalid ballots, 532 votes needed for election

Elected were Bill Brownson (564), George Howard (564), Kara Russell (556), Chris Steiner (554) and Callie Picardo (537).

Clergy Ballot- **four elections**. 641 ballots cast, 4 invalid ballots, 319 needed for election

Elected were Roger Grace (367), Karen Cook (351), April Casperson (341) and Deanna Stickley-Miner (331).

Rev. Amy Haines, conference secretary, read a list of new withdrawals. Laity Kristen Atha and Phil Moots withdrew from both general and jurisdictional elections. Laity Joel Harper, Alex Giffin, Stephen Seagrave, Joseph Gillen, Brenda Reed, Jason Moore, Marilyn Bridges, Kathy Rohrs, Harris Tay, and Jane Benner withdrew from general conference elections only. Clergy Debo Onabanjo, Jeff Greenway, Greg Stover, Calvin Alston Jr, Mark Rowland, Wade Giffin, Suzanne Allen and Rosario Picardo withdrew from general conference elections only.

Continuing to reflect on the extent of the Memorial Day tornadoes, Bishop Palmer shared statistics from Montgomery County alone: 211 houses destroyed, 429 uninhabitable, 567 with roof/siding damage, 1352 with minor damage, for a total of 2559 residences affected. Rev. Brent Watson prayed for disaster relief.

Clergy Curnell Graham and Jocelyn Roper, along with laity Kevin Boulder and Harris Tay, all requested demographic information on screen before the next vote as they expressed concerns for diversity and disenfranchisement. Although that information is in the voter election guide, a short break was given to compile demographics for the next six top vote getters according to the previous ballot.

Rev. Dr. Bridget Weatherspoon, from Dixon UMC in Dayton, shared her family's experience of being displaced by the Memorial Day tornadoes, and named several of the long term needs that will be different than material repairs, such as concern with price gouging, agencies to help with rent, and mental health concerns. Rev. Heather Nordgren prayed for these non-material needs. Mr. Harrison Poor then prayed for our election of delegates.

**General Conference Ballot #3 results:**

Lay Ballot- no elections. 1066 ballots cast, 9 invalid ballots, 529 votes needed for election

Clergy Ballot- **one election**. 643 ballots cast, 3 invalid ballots, 321 needed for election

Elected was Anna Guillozet (322).

Rev. Haines read the updated withdrawal list, including clergy Dennis Miller from both general and jurisdictional, and Amy Haines from general conference only. Mr. Sam Rodriguez then prayed for our election of delegates.

**General Conference Ballot #4 results:**

Lay Ballot- **two elections**. 1064 ballots cast, 8 invalid ballots, 529 votes needed for election

Elected were Joy Perry (569) and Tracy Chambers (560).

**The laity election is now complete.**

Clergy Ballot- **one election**. 632 ballots cast, 11 invalid ballots, 311 needed for election

Elected was Thomas Rand (316).

Rev. Haines read one more clergy withdrawal for general conference election only, David Watson. Bishop Palmer then prayed for our election of delegates.

**General Conference Ballot #5 results:**

Clergy Ballot- no elections. 629 ballots cast, 0 invalid ballots, 315 needed for election

Rev. Mick Whistler, lead pastor at Grand Lake UMC in Celina, shared his testimony about finding streets and homes unrecognizable from the Memorial Day tornado that touched down in his community. He shared that people are hurting in all kinds of ways, from survivor's guilt to feeling responsible for things beyond their control. Mr. Mitchell Harper, Conference Lay Leader, prayed for the communities impacted by the tornadoes.

Rev. Haines read the entire list of clergy withdrawals from general conference voting, adding Leo Cunningham, Todd Anderson, and Don Wilson. Our sung prayer prior to the election of delegates was *Breathe on Us, Breath of God*.

**General Conference Ballot #6 results:**

Clergy Ballot- **one election**. 613 ballots cast, 0 invalid ballots, 307 needed for election

Elected was Rachel Miller (329).

**The clergy election is now complete.**

The demographics of the general conference delegation was shared on screen. Dan Fuchs, clergy, FTH, encouraged representation from younger clergy. Rev. Haines read the list of withdrawals from jurisdictional conference elections which included: laity Kristen Atha, Phil Moots, and Joel Harper, and clergy Dennis Miller. Rev. Dr. Kabamba Kiboko prayed for our election of delegates.

**Jurisdictional Conference Ballot #1 results:**

Lay Ballot- **three elections**. 1046 ballots cast, 49 invalid ballots, 499 votes needed for election

Elected were Cynthia Condrey (564), William Smith (545) and Katelin Hansen (521).

Clergy Ballot- no elections. 600 ballots cast, 12 invalid ballots, 295 needed for election

Rev. Jim Wilson brought courtesies before our dinner break, followed by a prayer by Rev. Jim Waugh.

**Tuesday Evening Session**

**June 4, 2019 7:15pm**

Bishop Palmer brought us back together by reminding us of our closing time constraint.

Rev. Haines read the entire list of jurisdictional conference withdrawals, with some additions. The complete list at this time included laity Kristen Atha, Phil Moots, Joel Harper, Janet Steele, Cindy Hayes, Larry Hayes, Jason Moore, and Kelley Fox. Clergy withdrawals included Dennis Miller, Arun Paul, Thomas Hanover, Donna Montgomery, Sue Lee Jin, and James Benji Sayre. Katelin Hansen, CAS laity, called the body to be aware of our diversity and allowing all to have a voice at the table. Ms. Ann Baird prayed for our election of delegates.

**Jurisdictional Conference Ballot #2 results:**

Lay Ballot- no elections. 975 ballots cast, 20 invalid ballots, 478 votes needed for election

Clergy Ballot- **six elections**. 553 ballots cast, 1 invalid ballot, 277 needed for election

Elected were Jason Wellman (312), Wade Giffin (298), Suzanne Allen (296), Todd Anderson (279) Kristen Langstraat (279) and Leo Cunningham (277).

Rev. Haines read additional names for withdrawals: laity Cindy Kirby, and clergy Mark Rowland, Gregory Stover, Jeff Greenway, Debo Obabanjo, Brian Straub, David Watson and David Chivington. Mr. Dan Erickson prayed for our election of delegates.

**Jurisdictional Conference Ballot #3 results:**

Lay Ballot- **three elections**. 989 ballots cast, 23 invalid ballots, 484 votes needed for election

Elected were Harris Tay (539), Joseph Gillen (509) and Brenda Reed (500).

Clergy Ballot- no elections. 525 ballots cast, 0 invalid ballots, 263 needed for election

The daughter of a delegate was accidentally recognized to speak, encouraging the election of a young person. Rev. Haines read the additional withdrawals of laity Jane Benner and clergy Ali Rode and Glenn Schwerdtfeger. Young adult Ms. Elizabeth Alice prayed for our election of delegates.

**Jurisdictional Conference Ballot #4 results:**

Lay Ballot- no elections. 965 ballots cast, 0 invalid ballots, 483 votes needed for election

Clergy Ballot- no elections. 535 ballots cast, 0 invalid ballots, 268 needed for election

Steven Dunn, laity, CAN, raised a question concerning the numbers on screen not adding up. The response from Trina indicated that only the top vote getters are being shown. There are more pages not being displayed of additional votes. The question was also raised if John Riddle and Rocky Riddle are the same person. The answer was yes. Rev. Haines read the additional withdrawals of laity Marilyn Bridges and Alex Giffin and clergy Emory Clark and Don Wilson. Ms. Isabel Poling then prayed for our election of delegates.

**Jurisdictional Conference Ballot #5 results:**

Lay Ballot- **one election.** 973 ballots cast, 0 invalid ballots, 487 votes needed for election  
Elected was Kat Straub (573).

**The laity election is now complete.**

Clergy Ballot- **one election.** 527 ballots cast, 0 invalid ballots, 264 needed for election  
Elected was Rosario Picardo (282).

**The clergy election is now complete.**

John Edgar, clergy, CAS, raised a point of order that we are not following our rules as we are showing many more names and numbers on screen and wondered if our rules would expedite the election. Bishop Palmer responded that to take names off the final screens would take more time rather than less. Rev. Steve Rath then prayed for our election of alternate delegates.

**Alternates to Conference Ballot #1 results:**

Lay Ballot- **one election.** 920 ballots cast, 37 invalid ballots, 442 votes needed for election  
Elected was Bobbi Ruddock (477)

Clergy Ballot- **one election.** 521 ballots cast, 3 invalid ballots, 260 needed for election  
Elected was John (Rocky) Riddle (262)

Rev. Haines announced that clergy Ali Rode and Jeff Ridenour withdrew from the election. Dr. Greg Herndon then prayed for our election of delegates.

**Alternates to Conference Ballot #2 results:**

Lay Ballot- **three elections.** 909 ballots cast, 19 invalid ballots, 446 votes needed for election  
Elected were Kathy Rohrs (506), Cynthia Defibaugh (497) and Alex Giffin (495)

**The laity election is now complete.**

Clergy Ballot- **three elections.** 503 ballots cast, 6 invalid ballots, 249 needed for election  
Elected were Don Wilson (308), Glenn Schwerdtfeger (294) and James Benji Sayre (271).

**The clergy election is now complete.**

Rev. Jim Wilson brought courtesies, followed by words of gratitude and a blessing by Bishop Palmer.

**Wednesday Morning Worship**

**June 5, 2019 9:00am**

Our healing service began with Gathering Words and a communal Prayer of Confession and Lament led by Rev. Lyndsey Stearns. Opening Music was *My Hope is You and So Will I*. Rev. Robert Guyton led a Prayer for God's Presence and Rev. Stearns read Romans 12:1-18 followed by a Response to Scripture that included time for silent reflection. Rev. Guyton read Luke 15:1-10 which was followed by a silent response. The House Band led everyone in singing *Here's My Heart*, then Rev. Stearns offered the Word of Hope and led a Prayer for Hope and Restoration. Rev. Guyton sent us forth, then during the closing hymn *Christ Be Our Light* many conference members and visitors came forward for prayers of comfort or spiritual counsel.

**Wednesday Morning Session**

**June 5, 2019 10:30am**

**Hope Speaker #3**

Ms. Mandy Fisher shared her story of being a homeless alcoholic in Detroit until her uncle saw her cry for help and picked her up at 2am. He then introduced her to Lifeline, a United Methodist ministry in Toledo, that became her community of hope and place to belong.

"I got sober, and my uncle toled me along to every volunteer commitment and fellowship he was a part of. I didn't mind. I quickly became involved, invested, and inspired," Mandy commented. "It's at all these gatherings that I've loved, and I've been loved; where I've given, yet received more than I could ever dream. I've been a part, I BELONG. This is my community. Dare I say, my family."

At Lifeline, Ms. Fisher also found her voice again, and shared that gift with the conference through a song she wrote called "Small."

To begin the work of our day, Bishop Palmer recognized our newly elected delegation.

**North Katanga Report**

Bishop Mande Muyombo brought greetings to West Ohio from Gaston and Jeanne Ntombo and the ministry of Wings of the Morning. The program is going very well, strategically looking to the future, and will soon dedicate a new hangar being built in Lumbashi. He then celebrated the ministry of The Kamina Children's Home, where the orphans West Ohio began to support at ages 2 and 3 are now 18 and 19 years old.



West Ohio and North Katanga continue in a phase of mutual learning, and he thanked the team from West Ohio who taught in North Katanga last year, and looks forward to this year's team. Bishop Muyombo then said farewell, as he was leaving after lunch, yet stated that we would be traveling with him in his heart.

### **UM Identity - Education & Ecumenism Report**

Rev. Judy Guion-Utsler began the Education and Ecumenism Report with a reminder that Rev. John Wesley regarded education as essential to faith formation as well as a way to improve the situation for those in poverty. In the 1860s the Methodist Episcopal Church had formal relationships with over 200 schools. Today there are relationships with 119 schools, colleges and universities in the United States and over 580 around the world. In West Ohio we have two seminaries, United Theological Seminary and Methodist Theological School in Ohio (MTSO), and three United Methodist universities: Otterbein, Ohio Wesleyan and Ohio Northern. Any United Methodist can apply to these schools for general scholarship aid. In the United States there are 11 colleges supported by the Black College Fund.

Rev. Claudine Leary continued the Education and Ecumenism Report by affirming that education is also important in Africa. The 1988 General Conference founded Africa University in Zimbabwe and promised financial support. With students from 26 African countries, Africa University has now trained more than 7,000 leaders including Bishop Mande, the first bishop to graduate from there.

Rev. Leary then celebrated John Wesley's insistence on books in every home and the work of the United Methodist Publishing House, which includes Abingdon Press and Cokesbury.

She gave thanks for Lakeside Chautauqua as a place that offers more than just a home for annual conference. Lakeside offers clergy retreats as well as preachers of the week as a part of its programming.

Next, Rev. Leary reminded us that Christian Unity is not an option, but a gift to be received and expressed. One way we do so in West Ohio is through the Ohio Council of Churches, comprised of 17 denominations. Rev. Dr. Jack Sullivan, Jr is their new Executive Director. While we don't agree on everything, we can celebrate the place that education and ecumenism has played in our Christian tradition.

Bishop Palmer recognized Dr. Kent Millard, President of United Theological Seminary in Dayton. He also recognized Dr. Cynthia Hopson, Assistant General Secretary of the Black College Fund and Ethnic Concerns from the General Board of Higher Education and Ministry. Bishop Palmer observed that Ohio has gone from 5 to 3 United Methodist affiliated colleges in the past year, then explained that the historically black colleges were formed when African Americans were unable to attend other colleges. These colleges now have a growing diversity, where students of every color are helped.

### **Council on Development Report**

Rev. Stan Ling, Interim Director of the Council on Development, began the Council on Development report with a reminder that everything we do matters. In 1976 the West Ohio Conference passed a resolution creating the Council on Development and since then we have much to celebrate. 8,789 gifts in the first ten years. \$45.5 million in the first 30 years. Another \$21.3 million in the last ten years, for a total of \$66.9 million since 1978!

The Council on Development has three purposes:

1. Donor relationship, knowledge for donors that donations end up where they are supposed to go
2. Local Church Stewardship, working with local churches to grow generous givers
3. Connecting and Supporting West Ohio Conference Mission and Ministry, such as purchasing a plane, purchasing nets, building relationships with our global mission partnerships, and supporting retiree pension

Rev. Ling reminded us that in 2017 Bishop Palmer challenged the conference to support the Light the Way campaign to fund new churches and revitalize existing churches. Prior to annual conference \$2,560,000 had been raised. Tuesday's offering added another \$100,000.

Mr. Bruce Boyd, Chair of the Council on Development, then shared plans for a brighter future, a future of hope. In the fall of 2018 the Council on Development began a discernment process for a new direction. They retained Rev. David Bell from the Michigan UM Foundation to provide consultation. The Council on Development was presented several options for organization, governance and direction. They realized 50 annual conferences now have a UM Foundation. West Ohio is the only one with a Council on Development. Following focus groups, Rev. Bell offered recommendations to move forward from a council to a foundation.

On 2/18/19 the Council on Development moved to change to a foundation. They will still receive funds for conference operations, board members will still be elected from the conference, and the controls will remain with the conference. This move provides opportunities to rebrand, alignment with the contemporary foundation structures, and expanded giving opportunities. The Council will work with the Board of Trustees and legal counsel to move forward to incorporate this foundation with the conference as the sole member.

Council on Development members were then recognized.

Bishop Introduced Mr. Mitchell Harper and Rev. Barry Burns to deliver the Laity Address and Cabinet Report.

### **Laity Address**

Mr. Mitchell Harper, West Ohio Conference Lay Leader, presented the Laity Address. He began with giving thanks for those who have been instrumental in laity conversations this past year: Dee Stickley-Miner, Kris Shoaf, Tracy Chambers and Mary Shumard. He also gave thanks to the Hope Speakers this week.

Mr. Harper called on the laity to not lose sight of their hope now, when the church feels at a crossroads. His mother would always say, "Plan for the worst. Hope for the best." Yet as Christians we have a different type of hope, the hope of confident expectation. Our hope is in God, Jesus and the Holy Spirit. In a world full of people, good and bad, looking for answers, we are called to be shipmates on God's lifeboat, throwing out lifelines of hope to people who are drowning. In his own experience of anxiety, Mr. Harper has learned that he is least fearful when people around him are willing to speak confidence and hope into his life. He reminded us we have an obligation as clergy and laity to tell the good news.

He also called us to live into our purpose. So many people get caught up in the question, "Why am I here?" As we discern God's gifts and what ministry we are called to, we are also called to find hope in the fact we are here for good works. And not judged by good works alone. In those moments we miss the mark, we keep hope that we are saved by grace.

Our hope is not in our love for others, the church or this conference, but our hope is in God, and we are all called to share that hope with others. Mr. Harper concluded by challenging us to be Hope Dealers.

### **Cabinet Report**

Rev. Barry Burns, dean of the Cabinet, presented the Cabinet Report. He reminded us that we are living and serving in interesting times. As he completes his fifth year on the cabinet, he recognizes that it has been the most challenging and rewarding work he has done in 34 years of ministry.

Rev. Burns reminded us of the cultural challenges we face. Fewer people participating in a local church. Rural churches struggling to be sustainable as industries and children have left. Urban centers struggling to engage changing populations and even look like their neighborhoods. Churches in all communities struggling to respond to the opiate epidemic and violence and growing cultural diversity.

Rev. Burns reminded us of institutional shifts. The challenge of balancing pastors and congregations in itinerancy. The loss of full-time appointments. Losing track of our mission and purpose, believing our mission is to keep the doors of the church open or preserve our way of doing things rather than focus on the mission of making disciples. The elephant in the room of what our future is going to look like as United Methodists.

Yet Rev. Burns reminded us there is still reason to hope. God tells us to be not afraid. God is a God of creation, resurrection and new life. He then shared signs of hope.

\*The Light the Way Campaign has raised over \$2.5 million for new church starts and revitalizing existing churches

\*A renewed emphasis on planting new congregations of many forms. The 8 new congregations planted in West Ohio over the last couple of years are averaging 1346 in worship attendance, with 142 baptisms to date.

\*Fresh Expressions taking the church beyond the walls of the building

\*The All In Community working with returning citizens

\*Intentional focus on cultural competency in a diverse world

\*Disaster response, as seen in the past week after the tornadoes, where we move beyond our differences

While these are challenging times, our communities need us to be the church today. Our purpose has not changed, to make disciples of Jesus Christ for the transformation of the world. If we allow the church to become about anything else then the decline will continue. Rev. Burns challenged us to re-commit ourselves to the mission, even with all the anxiety and uncertainty.

In closing, Rev. Burns gave thanks for the honor to serve the conference among a team of gifted superintendents who love the church, the congregations and people of each district, and are hopeful for what God is doing in our midst.

Bishop Palmer thanked Mr. Harper, Lay Leader and Rev. Burns, Dean of Cabinet. He then recognized his Extended Cabinet members. Rev. Kathleen Brown, Director of the Office of Ministry, and Rev. Brent Watson, Shawnee Valley District Superintendent, were both recognized for their retirements at this annual conference session with a gift of a Lectio Divina Bible. Bishop Palmer then introduced Rev. Donnetta Peaks, who will become the new Director of the Office of Ministry and Rev. Calvin Alston, Jr, who will become the new Shawnee Valley District Superintendent.

Rev. Jim Wilson offered courtesies. He celebrated that over 700 kits and buckets were collected for UMCOR and 375 participated in the "Noah's Ark 5K", also known as the Light the Way 5K Tuesday morning. The youngest was 5 years old and the oldest was 74

years old.

Bishop Palmer then celebrated that Rev. Mark Frinrock found someone to step up with a donation of a Hammond Organ for next Annual Conference, then offered a prayer for our lunch break.

**Wednesday Afternoon Session  
June 5, 2019 1:30pm**

**United Methodist Women Video**

After a video celebrating the ministry of United Methodist Women, Ms. Jeanne Woodward, West Ohio Conference UMW President, was recognized.

**Awards & Recognitions**

Mr. Alex Giffin introduced the recognitions and awards with a word from Isaiah 43, celebrating individuals and congregations who pass through the waters in their own communities as they share the love of God with all people. He then introduced the following awards and recipients, who were greeted by Bishop Palmer and received their awards/certificates on stage.

The Faith in Mission Award is a new award, and this year's inaugural recipients are Rev. Henry Folgoso and Rev. Dani Ortega de Folgoso, from Middletown First UMC (ORV). They have worked to connect the church with their Hispanic neighbors and to grow the children and youth programs.

The Harry Denman Evangelism Award is given to those who display a passion and commitment to evangelism to bring people to a transforming relationship with Jesus Christ. This year's clergy recipients were Rev. John Edgar, pastor of The Church for All People UMC (CAS) and Rev. Matt VanWinkle from Johnston UMC (CAS). This year's lay recipients were Ms. Abby Lightle from Anna UMC (MIV) and Ms. Jessie Roark from Lima St. Mark's UMC (NWP).

The Missional Church Development Multiplication Awards are given to congregations that have experienced breakthroughs as a result of participation in MCCI, Traction Tracks or the Greenhouse Program. This year's recipients were: MCCI Multiplication Award: Coburn UMC (FTH); Traction Track Multiplication Awards: Hilliard UMC (CAS) and Bremen UMC (FTH); and Greenhouse Multiplication Award: Anderson Hills UMC (ORV).

Mr. Sam Rodriguez introduced the next recognitions and awards.

The Camp Changes Lives Award is presented to a person or church that has shown outstanding dedication and support for the camping and retreat ministries of the West Ohio Conference. This year's recipient was Kirkersville UMC (CAS), who have given scholarships to send over 150 campers to winter and summer West Ohio church camps who otherwise may have been unable to afford attending camp.

The Francis Asbury/ Campus Ministry Award is offered through the General Board of Higher Education and Ministry to recognize those who have made a contribution to United Methodist Church ministries in higher education. This year's recipients were Rev. Kim Wisecup, Summit UMC (CAN) and Rev. Colleen Ogle, King Ave UMC (CAN) who have joined together to reach out to students at The Ohio State University.

The United Methodist Rural Advocates (UMRA) William B. Murray Vital Church Award recognizes rural churches who worship less than 100 for displaying the five fruitful practices of ministry. District Award Recipients included Felicity UMC (ORV), Gallipolis Christ UMC (FTH), Gibsonburg UMC (MWD), Gordon UMC (MIV), Johnston UMC (CAS), Kingston UMC (SHV), and Westminster UMC (NWP). The overall West Ohio Conference recipient was North Lewisburg UMC (CAN) with Pastor Karen Montgomery.

Light of the World churches are recognized for reaching new people for Christ in 2018 after having no professions of faith or baptisms in 2017. Those recognized were Lakeview Christ UMC (CAN), New Holland UMC (CAS), Euclid Ave UMC (FTH), Hope UMC (MIV), Bryan Wesley UMC (NWP), Villar's Chapel UMC and Martinsville UMC (ORV), and New Hope UMC (SHV).

The One Matters Award is offered through the General Board of Discipleship to celebrate churches extending the love of Christ into the community and bringing in new members. This year's recipient was River Point Ministries (MWD).

**Young Adult Missionaries Commissioning**

Missionary Steve Quigg introduced Global Missions Fellows, young adults who seek to live out their baptismal vows by doing something about injustice while transforming the world for Christ. He explained that one-third of all United Methodist missionaries are Global Mission Fellows.

Rev. Greg Hinneman, pastor at Church for All People UMC (CAS), introduced Nathan and Samantha Whitford, who come today to be commissioned as Global Mission Fellows. Sammie began her work at Church for All People as a social work intern, then became a pastoral intern. Nathan was an AmeriCorps Vista worker who chose to remain at Church for All People. As Global Mission Fellows the Whitfords will be serving in Detroit, Michigan.

Mr. Quigg encouraged the conference to go and visit the Whitfords, invite them to our congregations, and financially support them. As he and his wife Gail were the longest active serving global missionaries for The United Methodist Church, having served for 40 years, most recently as mission advocates, he was delighted to bless the newest missionaries.

Bishop Palmer then blessed Nathan and Sammy Whitford with a prayer and the laying on of hands.

Videos were shown highlighting the Connectional Blueprint training as well as the Acorn Buddy Camp at Camp Widewater.

#### **Order of the Day: Board of Ordained Ministry Report**

Rev. Brian Law, chair of the West Ohio Conference Board of Ministry, shared the 2019 Board of Ministry Report. He recognized that while life is full of celebrations, most celebrations involve some sort of change. The Conference Board of Ministry and District Committees on Ministry assist candidates to identify and live out their call to ministry, as well as assist clergy to transition from ministry to another phase of life.

Rev. Law recognized and thanked Rev. Sherri Blackwell, vice chair, and Rev. Rachel Miller, secretary, then invited all Board of Ministry and District Committee members to stand. Rev. Law invited appreciation for the work of our Conference Office of Ministry staff: Rev. Kathy Brown, Rev. Donnetta Peaks and Mrs. Susan Thomas.

Reflecting on the past year, Rev. Law acknowledged the significant work of the Board of Ministry. To hone their skills, Board members learned best practices for file reading. A new District Superintendent Recommendation Form was created. Collaborative conversations continue with the Cabinet.

Boundary Training was this year's primary initiative, for all clergy and Certified Lay Ministers. 1,074 clergy were invited to participate, and 1,053 clergy completed the training, plus 54 members of Licensed Local Pastors School. Topics ranged from sexual ethics to healthy boundaries to self-care and appropriate social media boundaries.

As the Board of Ministry seeks to have diverse teams that reflect our conference while interviewing candidates with diverse backgrounds, the Board used the Intercultural Development Inventory Assessment (IDI) at their fall meeting.

Looking ahead to the next year, a task force has been working on an intentional, in-depth renewal process that fulfills the mandate of paragraph 349 of the 2016 Book of Discipline, requiring the implementation of an Eight Year Assessment by January 1, 2020.

The task force has based their assessment process on James 1:22-25, with the critical characteristic of an introspective thinker. This process is to be seen more as a mirror of grace rather than a hammer. It will be named "Your Ministry: Reflecting, Equipping and Flourishing" or REF, based on the following mission statement: *"We will create a process that is intended to provide a 6-month process of reflection and equipping clergy to fulfill their call to ministry and flourish as a disciple of Jesus Christ throughout the seasons of serving in active ministry."* REF will include a three-day retreat, coach and six-month process. A trial run will begin in September including members of the extended cabinet, members of the Board of Ministry, and representatives from all eight districts. Task force members were then recognized.

In concluding his report, Rev. Law recognized the blessing of Rev. Kathy Brown, who has served God for many years and in many ways throughout the credentialing process, most recently as Director of the Office of Ministry. Rev. Brown is retiring this annual conference. She was affirmed with a standing ovation. Rev. Law then welcomed Rev. Donnetta Peaks as the new Director of the Office of Ministry.

A time of recognition and celebration followed.

Rev. Law recognized two new clergy members transferring in from other annual conferences. They include Valerie Bridgeman and Corey Perry.

West Ohio summer interns were recognized for 2019. They are Kathryn McCarty, from Ohio Northern University, who will serve at Central Avenue in Athens and Grant Palma, from Ohio University, who will serve at Sylvania First in Sylvania.

New Certified Lay Ministers were introduced. They include Rosalind Porter and Randy Williams.

Christopher McManus was recognized for receiving his certification in music ministry.

Rev. David Weaver recognized Course of Study graduates: David Brisker, Herman Dick, Larry Fisher, Daniel Penzel, Michael Queen, and Jerry Sutton.

Rev. Law moved the acceptance of the Board of Ministry report. The report was affirmed by hand vote.

Before the presentation of candidates for ordination and commissioning could commence, the West Ohio Annual Conference paused for a 40-minute weather delay due to a tornado warning in the county. Conference resumed at 3:45pm.

Mrs. Cerssandra McPherson, a lay member of the Board of Ministry, and Rev. Brian Law presented the candidates for commissioning and ordination. Rev. Benji Sayre, Chair of the Order of Deacon, introduced two deacon candidates for provisional membership and four deacon candidates for ordination. Rev. Jon Ferguson, Chair of the Order of Elders, introduced twelve elder candidates for provisional membership, twenty-one elder candidates for ordination, and one candidate for full membership, having already been ordained in another denomination.

Those being received into Full Membership and Ordination were asked the Historic Questions by Bishop Palmer, then all candidates were prayed over and welcomed with a standing ovation.

The conference then had a short recess to prepare for the Celebration of Ministry Service.

**Celebration of Ministry Service  
June 5, 2019 4:45pm**

As Mr. Andrew Willis played the processional hymn, *Lift High the Cross*, retirees and spouses, clergy being commissioned and ordained and their families, ordinand sponsors and banners all processed into Hoover Auditorium. Bishop Palmer led the opening prayer and a recognition of common ministry as rooted in our baptism. Forty-three retirees were recognized. (names listed on page 219 in the BAC) Bishop Palmer celebrated their combined 1,223 years of service. The Doxology was sung, Titus 1:1-5 was proclaimed by Rev. Miran Lee followed by the solo "Is Your All on the Altar?" performed by Mrs. Sam Ciampa, accompanied by Mr. Chris Ciampa and Mr. Chuck Bell. Bishop Palmer then preached on "For This Cause" reminding the ordination class that there is no perfect church. Amid our grumbling, there are high holy moments of God's Spirit where we know God can be trusted. Bishop Palmer ended his sermon by quoting Theologian Reinhold Niebuhr: "Nothing that is worth doing can be achieved in our lifetime; therefore, we must be saved by hope."

Following the offering, candidates for commissioning and ordination were presented and examined by Bishop Palmer, with a sung response of *Here I Am, Lord*. Two deacons and twelve elders were commissioned. Four deacons and twenty-one elders were ordained. One elder was received into full membership, having been ordained in another denomination (names listed on page 210 in the BAC) The hymn *Be Thou My Vision* was sung throughout the service. Four retirees bestowed the symbols of ministry on four newly ordained clergy, then everyone joined in the singing of the closing hymn *Lord, You Give the Great Commission*. Following the postlude, the congregation was sent forth for an evening of continued celebration with the new retirees and clergy and the intergenerational event "Rock the Dock."

**Thursday Morning Worship Service  
June 6, 2019 8:30am**

Thursday morning's worship service began with Rev. Mark Chow, Annual Conference Worship Committee Chair, recognizing all veterans on this D-Day anniversary, thanking them for their service to our country. He then recognized and thanked everyone who helped with worship, from behind the scenes to musicians and preachers to the conference worship team.

Rev. Vera Walker led the call to worship, the Annual Conference House Band led the songs *Living Hope* and *You Know My Name*, then Rev. Walker offered a prayer. Bishop Palmer invited onstage our newly elected delegation for the 2020 General and Jurisdictional Conferences, who were greeted with long applause. Bishop Palmer then consecrated and prayed over them. Worship closed with the hymn *The Church's One Foundation* and a closing benediction by Rev. Walker.

**Thursday Morning Session  
June 6, 2019 9:00am**

**Hope Speaker #4**

Our final Hope Speaker was Ms. Connie Bannister, who started attending St. Paul's UMC in Toledo and became involved in the Marketplace for All People three years after her release from prison. In conversation with Mrs. Katie Kuntz-Wineland, she shared her story, how she found hope through St Paul's UMC and Pastor Mary Sullivan. She has volunteered at the Marketplace for All People since day one, and loves to organize it and talk with people waiting in the food line. Because she can't work anymore, she said she was going to work for God, since she loves helping people, talking with people and praying with people.

When asked to offer a word of hope to the Annual Conference, Ms. Bannister declared, "Keep the faith. Stay strong, and believe. Because God is good!"

**Hope Speakers Summary**

Rev. Dee Stickley-Miner gave thanks for all the Hope Speakers heard this week, and reminded us that these are our stories, multiplied across our congregations and communities. She called us all to testify to hope. Because of Christ's love, we have the

power to restore life, restore dignity, and create redeemed communities where we all matter. She called us to leave the confines of our buildings, leave convenience behind, to carry God's life-giving hope to the world around us while giving birth to the next story of Hope and Transformation.

The "Hope Speaker" talks can be found on the WestOhioUMC YouTube channel.

Bishop Palmer took a moment to offer thanks to many who make the work of annual conference possible. He thanked the ushers and the communications team, especially Brandon and Thomas. He thanked the conference secretarial staff and Linda Middleberg, who in his time in West Ohio is the third partner he has had on his right.

### **Immigration Report**

Rev. David Meredith and Mrs. Soroya deArco shared a report on the Eclipse Legal Clinic in the Ohio River Valley District, alternating between English and Spanish to demonstrate the challenge many immigrants experience as they seek to learn a new language as a matter of survival for their families, fearful to return to their countries of origin. They reminded our Conference of our past resolutions to assist immigrants and refugees and to stand against prejudices.

They then described the work of the Eclipse Legal Clinic, based at First UMC, Hamilton, where clients receive free legal consultation regarding immigration status and various migratory processes. Over 50 clients and families have been helped, supported by 25 volunteers. They invited any lawyers who are willing to volunteer to contact the conference office. In closing, they declared: "This is justice work. We all should be a part of it in some way." The report was received by acclamation.

A request came from the floor to reconnect the live stream. In response the conference was informed that the live stream was only active for the worship services.

### **Nominations Committee Report**

Rev. Laura Bensman, Nominations Chair, thanked everyone who filled out interest forms this year, then moved the acceptance of the 2019 nominations slate of conference boards and committees presented on Monday. They were elected by voice vote. Rev. Bensman moved the acceptance of the nominations to the Wesley Foundation. They were elected by voice vote.

### **Recommendation #4: Petition to the 2020 General Conference to Amend Paragraph 316.1 - Clarification of Context of Ministry Regarding Licensed Clergy**

Rev. Deb Ketcham presented the rationale and moved the adoption of Recommendation #4, which if approved would be a petition from West Ohio Conference to the 2020 General Conference.

After speeches for and against, Wade Giffin, clergy, CAN, moved to amend page 43 line 17 by substituting the word "it" instead of "the charge or extension ministry setting." The amendment was affirmed by hand vote.

After more speeches for and against, Brian Law, clergy, MIV, called the question, which was supported by voice vote.

Rev. Ketcham offered closing remarks then recommendation #4 as amended was adopted by hand vote. The full recommendation can be found on page 270.

### **Recommendation #5: Petition to the 2020 General Conference to Amend Paragraph 319.2 - Annual Licensing for Local Pastors**

Rev. Todd Wallace presented the rationale and moved the adoption of Recommendation #5, which if approved would be a petition from West Ohio Conference to the 2020 General Conference.

Justin McCall, clergy, NWP, moved to amend page 44, line 12, to add after local pastor "or once per quadrennium."

Marilyn Bridges, laity, MIV, moved to amend the amendment to read "or at least once per quadrennium" and place the wording in line 11 after "annually."

Amy Aspey, clergy, CAN, raised a question on whether this petition was even in order, to renew a license without meeting with the pastor, to which Bishop Palmer responded that the General Conference would decide that. The amendment to the amendment was not affirmed by hand vote. The original amendment also was not affirmed by hand vote.

Following speeches for and against, Barbara Cooper, clergy, MIV, moved to amend by addition page 44, line 12 so it would read: "...with the committee. However, a local pastor must meet with the committee at least once per quadrennium or as requested by..." The amendment was not affirmed by hand vote.

Rev. Wallace offered closing remarks then recommendation #5 was adopted by hand vote. The full recommendation can be found on page 270.

The afternoon session concluded with greetings from Lakeside Chautauqua President/CEO Mr. Kevin Sibbring. He shared ways

that the master plan is being implemented, including upgrades to the courts and bandstand, a new restaurant, and the desire to use the old schoolhouse to support performing arts as they begin to partner with different universities. He invited everyone back to experience the vast array of concert and summer events being offered. Mr. Sibbring concluded with a pledge of \$1,000 toward disaster relief.

**Closing Remarks**

Rev. Steve Putka reported the minutes received to date have been reviewed and found correct. He moved the acceptance of the minutes. Minutes were accepted by voice vote.

Rev. Anna Guillozet, CAN, asked for a moment of personal privilege. Bishop Palmer granted her request. She spoke about the need to help keep our disciples alive, especially the young people who have been pressed into the margins of our communities, by providing safe spaces and listening to their stories. She asked those willing to resist oppression in all forms to stand, then offered a prayer.

Rev. Amy Haines, Conference Secretary, thanked all of the assistant secretaries, then moved that corrections and editorial changes can be made prior to the publication of the 2019 journal. That motion was affirmed by voice vote.

Rev. Haines invited conference members to recycle their question cards and name tag holders. She then stated that written and video summaries of Annual Conference will be posted on the conference website, social media sites and in Newsnet. Rev. Haines asked that completed evaluation forms be dropped off in the boxes in the back of Hoover, and gave instructions to pre-purchase the 2019 Conference Journal online.

She reported the 2019 Annual Conference Attendance numbers: 921 clergy, 1149 laity, 201 spouses, 226 visitors for a total of 2,497.

In closing Rev. Haines announced the dates for the 2020 West Ohio Annual Conference will be June 7-11, 2020.

**Fixing of Appointments & Apostolic Letters**

Bishop Palmer, with the assistance of the District Superintendents, announced and fixed the appointments for 2019 as printed in the distributed document. Apostolic letters were given to those starting new pastoral appointments.

**Closing Worship**

Annual Conference was brought to a close in a brief time of worship. Rev. Jeremiah Diegel led a greeting, offered an opening prayer and led a sending forth for the work of ministry. Bishop Palmer offered a few closing remarks, reminded us to stay focused on Romans 15:13, and announced the benediction. The 2019 West Ohio Annual Conference stood adjourned at 11:23am.

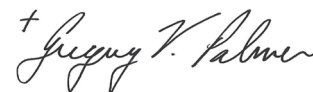

---

Gregory V. Palmer, Presiding Bishop



---

Amy L. Haines, Secretary

**OFFICIAL CERTIFICATION**

This is to certify that this volume is a correct record of the PROCEEDINGS of the West Ohio Annual Conference (2019) session as its official record.



---

Amy Haines, Secretary

## V

## THE BUSINESS OF THE ANNUAL CONFERENCE

JULY 1, 2019

## THE UNITED METHODIST CHURCH

The Minutes of the West Ohio Annual Conference held in Hoover Auditorium, Lakeside, Ohio, from June 2, 2019, through June 6, 2019. Bishop Gregory Vaughn Palmer, presiding. Date when organized: June 10, 1970. Number of this session 50th.

## PART I ORGANIZATION AND GENERAL BUSINESS

1. Who are elected for the quadrennium (§§603.7, 619)?

Secretary? **Amy Haines**  
 Mailing Address: 65 Heston Dr, Springboro OH 45066  
 Telephone: 419-806-2550  
 Email: ahaines@wocumc.org

Statistician? **Jack Frost**  
 Mailing Address: 32 Wesley Blvd, Worthington OH 43085  
 Telephone: 614-844-6200  
 Email: jfrost@wocumc.org

Treasurer? **Bill Brownson**  
 Mailing Address: 32 Wesley Blvd, Worthington OH 43085  
 Telephone: 614-844-6200  
 Email: bbrownson@wocumc.org

2. Is the Annual Conference incorporated (§603.1)? Yes

3. Bonding and auditing:

What officers handling funds of the conference have been bonded, and in what amounts (§§618, 2511)?  
 Treasurer and trustees are bonded for \$1,000,000 each; other conference fiscal people have coverage of \$1,000,000.

Have the books of said officers or persons been audited (§§617, 2511)? (See report, page 282 of Journal.)

4. What agencies have been appointed or elected?

a) Who have been elected chairpersons for the mandated structures listed?

Structure	Chairperson	Mailing Address	Phone Number	Email
Council on Finance and Administration (§611)	Ms. Christine Clough	454 Garden Rd Columbus, OH 43214	(w) 614-899-4360	chris.clough@cigna.com
Board of Ordained Ministry (§635)	Rev. Dr. Brian Law	3440 Shroyer Rd Kettering, OH 45429	(w) 937-293-3151	brian@christumc.org
Board of Pensions (§639)	Rev. Barry DeShetler	5778 Stone Lake Dr Dayton, OH 45429	(w) 937-291-0438	barrydeshet@gmail.com
Board of Trustees of the Annual Conference (§2512)	Mrs. Ann Baird	2006 Troy Urbana Rd Troy, OH 45373	(h) 937-335-4338	ms.ann.baird@gmail.com
Committee on Episcopacy (§637)	Rev. Karen Cook	32 Wesley Blvd Worthington, OH 43085	(w) 614-222-0602	kcook@wocumc.org
Administrative Review Committee (§636)				

b) Indicate the name of the agency (or agencies) and the chairperson(s) in your annual conference which is (are) responsible for the functions related to each of the following general church agencies (§610.1):

General Agency	Conference Agency	Chairperson	Mailing Address	Phone Number	Email
General Board of Church and Society	Just-Mission	Rev. Greg Henneman	946 Parsons Ave Columbus, OH 43206	(w) 614-445-7342	ghenneman@4allpeople.net
General Board of Discipleship	Leadership Development	Rev. Marty McMichael	7505 Taylorsville Rd Huber Hts, OH 45424	(h) 937-236-5970	optimal7163@gmail.com
General Board of Global Ministries	Just-Mission	Rev. Greg Henneman	946 Parsons Ave Columbus, OH 43206	(w) 614-445-7342	ghenneman@4allpeople.net
Higher Education and Campus Ministry	Leadership Development	Rev. Marty McMichael	7505 Taylorsville Rd Huber Hts, OH 45424	(h) 937-236-5970	optimal7163@gmail.com
General Commission on Archives and History	Commission on Archives and History	Rev. R Thomas Slack	133 S Remington Rd Bexley, OH 43209	(m) 614-395-2378	tslack@columbus.rr.com



**WEST OHIO CONFERENCE - 2019**

General Commission on Christian Unity and Inter-religious Concerns	Diversity and Inclusion	Rev. Dr. Arun Paul	3 Bull Run Dr Oxford, OH 45056	(w) 513-280-0981	arunpaul@oumc.org
General Commission on Religion and Race	Diversity and Inclusion	Rev. Dr. Arun Paul	3 Bull Run Dr Oxford, OH 45056	(w) 513-280-0981	arunpaul@oumc.org
General Commission on the Status and Role of Women	Diversity and Inclusion	Rev. Dr. Arun Paul	3 Bull Run Dr Oxford, OH 45056	(w) 513-280-0981	arunpaul@oumc.org
United Methodist Communications	Communication Advisory Committee	Rev. Wade Giffin	1581 Cambridge Blvd Columbus, OH 43212	(w) 614-488-0695	wgiffin@trinityumchurch.com

c) Indicate the conference agencies and chairpersons which have responsibilities for the following functions:

General Agency	Name of Agency	Chairperson	Mailing Address	Phone Number	Email
Criminal Justice and Mercy Ministries (¶657)?	Just-Mission	Ms. Reba Collins	32 Wesley Blvd Worthington, OH 43085	(w) 614-844-6200	allincommunity@wocumc.org
Disability Concerns (¶653)?	Leadership Development	Ms. Rebecca Hug	32 Wesley Blvd Worthington, OH 43085	(w) 614-844-6200	rhug@wocumc.org
Equitable Compensation (¶625)?	Equitable Compensation	Rev. Mark Weatherman	22876 US Highway 224 Fostoria, OH 44830	(w) 419-894-6454	pastormark@mywiumc.org
Laity (¶631)?	Lay Leadership Ministry Team	Mr. Mitchell Harper	1141 Fairway Blvd Columbus, OH 43213	(h) 614-512-0292	mdharp01@yahoo.com
Native American Ministry (¶654)?	Diversity and Inclusion	Rev. Fred Shaw	109 Springwood Dr Oxford, OH 45056	(w) 513-280-6246	fashaw@juno.com
Small Membership Church (¶645)?	Missional Church Development	Rev. Walter Goble	PO Box 46 Pomeroy, OH 45769	(h) 740-596-4202	wgoble@wocumc.org

d) Indicate the president or equivalent for the following organizations.

Organization	Name of Agency	Chairperson	Mailing Address	Phone Number	Email
Conference United Methodist Women (¶647)	United Methodist Women	Ms. Jeanne Long	7569 View Place Dr Cincinnati, OH 45224	(h) 513-763-9956	jalong1952@yahoo.com
Conference United Methodist Men (¶648)	United Methodist Men	Mr. Patrick Talisse	4985 Grimm Dr Lockbourne, OH 43137	(w) 614-843-1459	patalisse@hotmail.com
Conference Council on Youth Ministry (¶649)	Youth Development	Ms. Rebecca Hug	32 Wesley Blvd Worthington, OH 43085	(w) 614-844-6200	rhug@wocumc.org
Conference Council on Young Adult Ministry (¶650)?	Leadership Development	Rev. Marty McMichael	7505 Taylorsville Rd Huber Hts, OH 45424	(h) 937-236-5970	optimal7163@gmail.com

e) Have persons been elected for the following district boards and committees? Answer yes or no.

- (1) District Boards of Church Location & Building (¶2518)? yes
- (2) Committees on District Superintendency (¶669)? yes
- (3) District Committees on Ordained Ministry (¶666)? yes

f) What other councils, boards, commissions, or committees have been appointed or elected in the annual conference?

Structure	Chairperson	Mailing Address	Phone Number	Email
-----------	-------------	-----------------	--------------	-------

5. Have the secretaries, treasurers, and statisticians kept and reported their respective data in accordance to the prescribed formats? (¶606.8)? yes
6. What is the report of the statistician? (See report, page 256 and 357 of Journal.)
7. What is the report of the treasurer? (See report, page 357 of Journal.)
8. What are the reports of the district superintendents as to the status of the work within their districts? (See report, page 196 of Journal.)
9. What is the schedule of minimum base compensation for clergy for the ensuing year (¶¶342, 625.3)?
 

Elder in full-time appointment	\$ 41,720
Full-member deacon in full-time appt.	\$ 41,720
Probationer on elder-track in full-time appt.	\$ 37,820
Probationer on deacon-track in full-time appt.	\$ 37,820
Associate member in full-time appointment	\$ 37,820
Local licensed pastor in full-time appointment who has Completed the Course of study or the equivalent	\$ 36,470
Local licensed pastor in full-time appointment	\$ 34,530

10. What amount has been apportioned to the pastoral charges within the conference to be raised for the support of the district superintendents for the ensuing year (§614.1a)? \$ 1,274,000
11. a) What amount has been apportioned to the pastoral charges within the conference to be raised for the support of the pension and benefit programs of the conference for the ensuing year (§614.1d, 1507)? \$900,000
- b) What are the apportionments to this conference for the ensuing year?
- |   |              |
|---|--------------|
| (1) For the World Service Fund?                   | \$ 2,500,541 |
| (2) For the Ministerial Education Fund?           | \$ 844,567   |
| (3) For the Black College Fund?                   | \$ 336,890   |
| (4) For the Africa University Fund?               | \$ 75,395    |
| (5) For the Episcopal Fund?                       | \$ 740,512   |
| (6) For the General Administration Fund?          | \$ 296,919   |
| (7) For the Interdenominational Cooperation Fund? | \$ 66,051    |
12. What are the findings of the annual audit of the conference treasuries? (See report, page 282 of Journal)
13. Conference and district lay leaders (§603.9, 659):
- a) Conference lay leader:  
Mitchell Harper, 1141 Fairway Blvd, Whitehall, OH 43213
- b) Associate conference lay leaders: none
- c) District and associate district lay leaders:  
Mike Fogle (CAN)  
Catherine Dorman (FTH)  
Ann Baird (MIV)  
Barbara Lee (NWP)  
Bill Smith (ORV)  
Linda Young (ORV)  
Mary Ann Galloway (SHV)

14. List local churches which have been:

- a) Organized or continued as New Church Starts (§259,1-4, continue to list congregations here until listed in questions 14.c, d, or e)

GCFA Number	Church Name	District	Mailing Address	Phone Number	Date Founded
	Iglesia Camino de Vida	MWD	1441 Fangboner Rd, Fremont, OH 43420	419-335-2605	2-1-2015
653631	Central City UMC	CAN	PO Box 12413, Columbus, OH 43212	614-300-5413	7-1-2017
654203	Living Tree	CAN	4200 Regent St Ste 200, Columbus, OH 43219	614-392-8600	3-1-2019

- b) Organized or continued as Mission Congregations (§259,1-4, continue to list congregations here until listed in questions 14.c, d, or e)

GCFA Number	Church Name	District	Mailing Address	Phone Number	Date Founded
654010	Esperanza Viva	ORV	225 Ludlow St, Hamilton, OH 45011	513-544-8124	7-1-2017
654087	Incline Missional Church	ORV	704 Elberon Ave, Cincinnati, OH 45205	513-921-3000	4-2-2018

- c) Organized or continued Satellite congregations (§247.22, continue to list here until listed in questions 14.a, c, d, or e)

GCFA#	Church Name	Parent Church	District	Mailing Address	Date Launched
	Over-the-Rhine Community Church		ORV	1310 Race St, Cincinnati, OH 45202	
	Christ UMC South Campus	Christ Kettering	MIV	10227 Dayton Lebanon Pike, Centerville, OH 45458	
	The Fort at Ginghamburg UMC	Ginghamburg	MIV	3721 W Siebenthaler Ave, Dayton, OH 45406	
	The Point at Ginghamburg UMC	Ginghamburg	MIV	6759 S County Rd 25A, Tipp City, OH 45371	
	Short North Campus	North Broadway	CAN	25 W Fifth Ave, Columbus, OH 43201	
	Global Community Church Hispanic Ministry	Global Community	CAN	40 E Tompkins, Columbus, OH 43202	1-1-2018

- d) Organized as Chartered (§259.5-10, continue to list here until listed in questions 14.d or e)

GCFA Number	Church Name	District	Mailing Address	Phone Number	Date Chartered
	Esperanza Viva	ORV	6315 S Mason Montgomery Rd, Mason, OH 45040		
001298	New Hope	MIV	536 Xenia Ave, Dayton, OH 45410		7-1-2017

**WEST OHIO CONFERENCE - 2019**

e) Merged (§§2546, 2547)

(1) United Methodist with United Methodist

District	GCFA #	Name of First Church	GCFA #	Name of Second Church	GCFA #	Name of Merged Church	Date Merged
MWD	658212	Gibsonburg Trinity	677784	Gibsonburg Faith	677784	Gibsonburg Faith	10-7-2018
SHV	674110	Sandy Springs	674096	Rome	674096	Rome	10-14-2018
MIV	660578	Bowlusville	676506	New Moorefield		New Beginnings	6-1-2019
NWP	653915	Delphos St Paul	672667	Delphos Trinity	672667	Delphos Trinity	4-1-2019

(2) Other mergers (indicate denomination)

District	GCFA #	Name of First Church	GCFA #	Name of Second Church	GCFA #	Name of Merged Church	Date Merged
----------	--------	----------------------	--------	-----------------------	--------	-----------------------	-------------

f) Discontinued or abandoned (§§229, 341.2, 2549) (State which for each church listed.)

(1) New Church Start (§259.2,3)

GCFA Number	Church Name	District	Location	Date Closed
-------------	-------------	----------	----------	-------------

(2) Mission Congregation (§259.1a)

GCFA Number	Church Name	District	Location	Date Closed
-------------	-------------	----------	----------	-------------

(3) Satellite Congregation

GCFA Number	Church Name	District	Location	Date Closed
-------------	-------------	----------	----------	-------------

(4) Chartered Local Church (§259.5)

GCFA Number	Church Name	District	Location	Date Closed
666611	New Zion Hocking	FTH	28382 Blackjack Rd, Logan	9-15-2018
654065	Water's Edge	ORV	108 E Church St, Mason	8-31-2018
668654	Fairfield Beach	CAS	5545 Fairfield Beach Rd, Thornville	9-23-2018
673456	Victory Chapel	SHV	646 Jackson Hill Rd, Jackson	3-1-2019
681230	Pisgah	FTH	8680 Pisgah Church Ln, Glouster	6-15-2019
681252	Todds	FTH	5010 S State Rt 377, Chesterhill	6-15-2019
660250	Turning Point	MWD	301 W Main St, Portage	6-30-2019
654076	Bettsville Salem	MWD	106 Michaels St, Bettsville	6-30-2019

g) Relocated and to what address

GCFA Number	Church Name	District	Mailing Address	Physical Location	Date Relocated
-------------	-------------	----------	-----------------	-------------------	----------------

h) Changed name of church? (Example: "First" to "Trinity")

GCFA Number	Former Name	New Name	Address	District
677784	Gibsonburg Faith	Gibsonburg	795 W Madison St, Gibsonburg	MWD

i) Transferred this year into this conference from other United Methodist conference(s) and with what membership (§§41, 260)?

GCFA Number	Name	Membership	Sending Conference
-------------	------	------------	--------------------

j) What cooperative parishes in structured forms have been established? (§206)

GCFA Number	Parish Name	Charge Name	Church Name	District
-------------	-------------	-------------	-------------	----------

k) What other changes have taken place in the list of churches?

- i. Create the Upper River Charge in NWP – John Stewart, Wharton, Forest, Marseilles, Salem & Wesley Chapel effective 9/15/2018
- ii. Mount Zion & Cedar Hill became a 2-Point Charge effective 12/1/2018
- iv. Alexandria & Christian Endeavor became a 2-Point Charge effective 5/23/2019
- v. Faith-Canal Winchester & Hope-Canal Winchester became a 2-Point Charge effective 7/1/2019.

15. Are there Ecumenical Shared Ministries in the conference? (§207, 208)

a. Federated church

GCFA Number	Name	District	Other Denomination(s)
-------------	------	----------	-----------------------

b) Union Church

GCFA Number	Name	District	Other Denomination(s)
-------------	------	----------	-----------------------

c) Merged Church

GCFA Number	Name	District	Other Denomination(s)
-------------	------	----------	-----------------------

d) Yoked Parish

GCFA Number	Name	District	Other Denomination(s)
-------------	------	----------	-----------------------

16. What changes have been made in district and charge lines (please list the GCFA Number beside church name)? None

**PART II PERTAINING TO ORDAINED AND LICENSED CLERGY**

*(Note: A (v) notation following a question in this section signifies that the action or election requires a majority vote of the clergy session of the annual conference. If an action requires more than a simple majority, the notation (v 2/3) or (v 3/4) signifies that a two-thirds or three-fourths majority vote is required. Indicate credential of persons in Part II: FD, FE, PD, PE, and AM when requested.)*

17. Are all the clergy members of the conference blameless in their life and official administration (§§604.4, 605.7)? yes

18. Who constitute:

- a) The Administrative Review Committee (§§636)?  
 William Davis Sr.  
 Deanna Stickley-Miner  
 Mary Jo Yeakel  
 Steve Cramer (alt)  
 Peggy Garrison (alt)
- b) The Conference Relations Committee of the Board of Ordained Ministry (§§635.1d)?  
 April Blaine  
 Philip Brooks  
 David Cady  
 Michaela Jasper  
 Therese Lehman  
 Bradford Olson
- c) The Committee on Investigation (§§2703)  
 Richard Bensman (L)  
 Kathryn Wheat Borhauer  
 Curnell Graham  
 Glenn Schwerdtfeger  
 Louise Seipel  
 Karen Smith (L)  
 Chris Steiner (L)  
 Valarie Willis (L)

19. Who are the certified candidates (§§ 310, 313, 314) (NOTE: Everyone who wants to become a n LP, PE, or PD must first become a certified candidate.)

a) Who are currently certified as candidates for ordained or licensed ministry?

Name	District	Date Certified
Russell Abbott III	ORV	9-25-2004
Susan K. Allison-Keeton	SHV	12-12-2018
Mark Armstrong	SHV	4-9-2019
Jeff Barnhart	SHV	4-9-2019
Orlen Bates	FTH	4-3-2019
Mark Beckett	CAN	11-27-2018
Alois J. Bernard	SHV	4-9-2014
Mark Bishop	NWP	9-1-2015
Brian Blankenship	ORV	3-19-2019
Nicholas Blausey	MWD	4-11-2019
Betsy Bowen	NWP	3-16-2019
Joy Bronson	CAN	5-7-2015
James Brown	MWD	11-29-2018
Bradley Burroughs	MIV	1-17-2019
Thomas Burrows	FTH	4-19-2018
Annie Burton	ORV	3-19-2019
Marcella Ciccotelli	NWP	4-5-2016
Mary Katharine Collins	MWD	4-11-2019
Mark Confer	CAN	4-5-2016
Kevin Connors	MWD	4-11-2019

WEST OHIO CONFERENCE - 2019

Jim Coppersmith	MIV	5-5-2015
Joseph A. Cramer	MWD	1-21-2014
Cathy Davis	NWP	3-16-2019
Ryan Daulton	MIV	1-18-2018
Soraya Montana DeArco	ORV	10-25-2017
Christopher Dinnell	MIV	1-17-2019
Scott Drummond	CAS	1-15-2019
Hannah Ewald	CAN	8-14-2018
Abigail Feltz	NWP	1-15-2018
Kelley Fox	CAN	5-21-2018
Dennis Freeland	MIV	5-5-2015
Patricia Friel	MIV	5-4-2017
Jeffrey Furry	CAN	5-21-2018
Grace Gerber	CAS	5-28-2013
Katilin Glover	MWD	11-29-2018
Charlotte A. Hefner	NWP	1-31-2005
Jacob Hinze	CAS	5-27-2014
Michael Holcomb	MWD	11-29-2018
David Jackson	FTH	3-12-2009
Dan Johnson	SHV	3-21-2005
Hyo-Jin Kim	CAN	5-2-2019
Timothy Krug	MIV	8-18-2016
Emily Kvalheim	CAN	5-21-2015
Richard Lamb	NWP	10-18-2016
Byunghhee Lee	NWP	5-01-2013
Abby Lightle	MIV	5-3-2018
Avery Linn-Authenreith	NWP	3-16-2019
Ed Litteral	SHV	4-17-2018
Michele Luebbers	CAS	1-18-2019
Audrey McClain	CAS	4-25-2017
Larry McCoy	SHV	7-17-2018
Jordan McKenzie	MIV	2-2-2016
Veronica McMichael	MIV	6-1-2010
Dominic Mejia	NWP	8-23-2016
Gregory Moehl	MIV	1-17-2019
Alycia Orcena	CAN	2-13-2019
David Orgen	CAN	5-9-2017
Elizabeth Ortiz-Herrera	CAS	1-18-2019
Jodi Packard	MWD	11-29-2018
Maria del Carmen Padilla Rodriguez	MWD	7-23-2018
Robert Palczewski	NWP	4-25-2019
Sung Wha Park	ORV	2-28-2018
Randy Patton	NWP	2-24-2015
Thomas Payton	SHV	4-7-2015
Jason Perkins	MIV	4-4-2019
Diane Pickering	MWD	11-29-2018
Rick Pitcairn	ORV	3-19-2019
Rachel Puderbaugh	MIV	4-4-2019
Dennis Ray	SHV	4-19-2019
Amber Rex	NWP	3-16-2019
Beth Rice	SHV	9-13-2016
Chad Roper	MWD	1-22-2015
Mark Rudasill	MIV	4-4-2019
Angela Schroeder	NWP	1-20-2014
David Sherman	FTH	2-26-2016
Yoon Sun Shin	MIV	1-17-2019
Scott Smith	SHV	1-1-2009
Angelia Taylor	CAN	5-21-2018
Christian Taylor	MWD	4-11-2019
Jason Taylor	ORV	10-25-2018
Jack Tibbets	MWD	4-19-2018
Luis Ernesto Trevino	CAN	5-21-2018
Michael VanBrocklin	MIV	6-3-2014
Darren Wallace	FTH	2-10-2017
Rachel Widdowson	NWP	9-18-2018
Hannah Wise	MIV	1-17-2019
Ashley Wynn	MIV	1-17-2019

b) Who have had their candidacy for ordained or licensed ministry accepted by a District Committee on Ordained Ministry in another annual conference? (Include name of accepting conference.)

Name	Receiving Conference	Date Originally Certified	Date Accepted by District in Other Conference
Binu Peniel	Illinois Great Rivers	9-7-2017	10-25-2018
Jesse Teal	Western North Carolina	1-18-2018	7-1-2018

c) Who have been discontinued as certified candidates for licensed or ordained ministry?

Name	District	Date Certified	Date Discontinued
Fred Adkins	FTH	5-8-2008	4-3-2019
Marcia Chamberlain	MWD	1-19-2017	9-19-2018
Bridgett Clark	MWD	5-1-2013	11-29-2018
Rusty Eshleman	MIV	4-23-2013	8-1-2018
Jeff Ginter	MIV	10-25-2011	12-31-2018
John Henderson	CAN	2-25-2014	10-16-2018
Rebecca Hug	CAS	1-27-2015	8-24-2018
Barbara Jackson	CAN	1-20-2016	11-27-2018
Kevin Jobe	ORV	1-1-2009	5-1-2019
Kyle Kleeberger	MWD	9-12-2012	6-25-2018
James E. Leighty	MIV	4-24-2012	6-30-2019
Jurandir Pereira Sr.	CAN	5-23-2011	12-31-2017
Joshua Roberts	FTH	5-5-2016	10-9-2018
Keri Schmidt	CAN	4-5-2011	6-30-2018
Erica Sharp	MIV	4-29-2014	1-2-2019
Scott Tipton	CAN	5-21-2018	5-2-2019
Michele Walton	CAN	3-11-2014	11-27-2018
Dwayne Wilson	MIV	2-2-2016	10-31-2018

(Note: Once a candidate is appointed as FL or PL, they are no longer listed as a certified candidate (except the first year they are appointed when they would need to be listed in 19 and in 20 or 21). Students appointed as Local Pastors (par.318.3) are the only people who are allowed to be listed as a candidate in one conference while being listed as an LP in a different conference. Par.318.3 stipulates that students appointed as local pastors can serve in either a full or part-time capacity.)

20. Who have completed the studies for the license as a local pastor, are approved, but are not now appointed? (§315 —Indicate for each person the year the license was approved.):

Name	District	Year Licensed Approved
Russell Abbott	ORV	2018
Alois J. Bernard	SHV	2014
Joseph Cramer	MWD	2014
Ryan Daulton	MIV	2019
Dennis Freeland	MIV	2015
Grace Gerber	CAS	2015
Charlotte A. Hefner	NWP	2005
David Jackson	FTH	2010
Dan Johnson	SHV	2016
Veronica McMichael	MIV	2016
Sung Wha Park	ORV	2018
Thomas Payton	SHV	2017
Beth Rice	SHV	2017
Chad Roper	MWD	2015
David Sherman	FTH	2016
Scott Smith	SHV	2017

21. Who are approved and appointed as: (Indicate for each person the first year the license was awarded.) Indicate what progress each has made in the course of study or the name of the seminary in which they are enrolled. Indicate with an asterisk those who have completed the five-year course of study or the M.Div. (§319.4)? PLEASE NOTE: Persons on this list must receive an episcopal appointment. (3/4 v)

a) Full-time local pastors? (§318.1)

Name	First Year License Awarded	Years Completed with Course of Study
(SHV) Susan K. Allison-Keeton	2018	
(FTH) Cheryl Arnold	2014	4
(ORV) Larry Bechtol (LP)	2015	
(CAN) Mark Beckett	2018	*MDIV
(MIV) Michael Berry	2004	*
(CAS) Brandi Blackstone	2016	
(MIV) David Brisker	2008	*2019
(MWD) Grace Brooks	2018	1

WEST OHIO CONFERENCE - 2019

(MIV) Jason Bunger (LP)	2003	*
(NWP) David J. Burkhart	2007	*
(CAN) Andrew Burns	2014	*MDIV
(MIV) Jeffrey Cartwright	2009	*MDIV
(SHV) Charles E. Case	2007	*MDIV
(NWP) David Charles	2017	.25
(MIV) Mary Beth Cheeseman	2013	United
(ORV) Brian Choi	2015	
(ORV) Vera J. Cole (LP)	2007	*2018
(CAN) Judy Cramer (RL#)	2012	*MDIV
(MWD) Kenneth Dantzer	2010	4
(CAN) Herman Dick	2013	*2018
(MIV) Christopher Dinnell	2019	
(NWP) Kevin Doseck	2008	*
(CAS) Scott Drummond	2019	
(MWD) Dean Durant	2011	1
(NWP) C. Mark Fuerstenau	2009	*2018
(ORV) Steven Fultz	2006	*
(MIV) Fredrick Gillenwater	1998	*
(NWP) Gary Ginter	2002	*
(NWP) Robert Glenn Jr.	2016	.25
(NWP) Robert Greene	2015	3
(SHV) Kevin Hall	2016	*MDIV
(SHV) David Hilgeman	2017	
(MIV) Eileen Hix	2008	*2017
(SHV) Gary Hopkins	2011	
(ORV) Matthew Howe (LP)	2014	
(CAS) Floyd Hubbell	2006	*2017
(FTH) Brandon Hughes	2017	*MDIV
(MWD) Elizabeth Irwin	2015	2
(SHV) Brad Jenkins	2009	*MDIV
(MIV) James Jennings	2015	*MDIV
(MIV) Cindee Johnson	2006	*2017
(MIV) Ricky Jones	2017	*MDIV
(MWD) Mark Kuhlman	2009	Winebrenner
(FTH) James S. Lambert	1991	*
(CAN) Merle A. Leskovac	1989	3
(CAN) & (MIV) Stephen Luzader	2015	1
(ORV) Michael Martin	2012	.5
(MIV) Jordan McKenzie	2019	
(NWP) Diana Mendelson	2010	*
(NWP) Erma Metzger	2007	*
(MIV) Christina Miller	2014	1.25
(MIV) Tony Miltenberger	2012	*MDIV
(FTH) Charlene Mitchell	2014	2
(CAN) & (MIV) Michael Mitchell	2016	
(MWD) Travis Montgomery	2013	United
(MIV) Jonathon Morris	2014	United
(MIV) Lance Moyer	2015	1
(MIV) Rick C. Nance Sr.	2004	*
(MWD) James C. Nevel Sr.	2014	Indiana Wesleyan
(CAS) Elizabeth Ortiz-Herrera	2019	
(CAS) Jon Osmundson	2009	*2018
(CAN) Rebecca Ozcomert	2012	*MDIV
(MWD) Maria del Carmen Padilla Rodriguez	2019	
(SHV) Daniel L. Pelzel	2009	*2018
(MWD) Bruce Perry	2016	
(NWP) David Porath	2015	2.5
(NWP) Douglas Pummell	2015	2.5
(MIV) Travis Qualls	2016	United
(MWD) Robert Rakay	2013	
(MIV) Christopher Reese	2015	1.75
(CAS) Todd Richards	2015	*MDIV
(MIV) Bonita Ritchie	2003	*
(CAN) Phil Rode	2014	2
(MIV) John (Stephen) Rudisill	2014	1
(ORV) Scott Russ	2010	*
(NWP) Paul J. Scannell	2001	*

THE BUSINESS OF THE ANNUAL CONFERENCE

(MWD) Joel Schutte	2019	
(MIV) Terry Sharp	2016	1
(MWD) Boyd Shugert	2001	*
(MIV) Keith Smallenbarger	2016	.50
(NWP) Richard (Rick) M. Snyder	1999	*
(NWP) Kelly A. Sterling	2009	*
(MIV) Kenneth A. Stewart	2019	*MDIV
(ORV) David A. Tennant	2016	4.25
(MWD) Cecil Thompson	2017	*MDIV
(MWD) Max Ulderich	2012	*MDIV
(CAS) Matthew VanWinkle	2012	
(SHV) Todd Wallace	2008	
(FTH) Linda Ward (LP)	2012	*
(ORV) Cynthia Ware	2017	1.5
(MIV) Latoya Warren	2015	United
(CAS) William Weaver	2016	Ashland
(ORV) James Weible	2017	.50
(NWP) Neal D. Whitney (RL#)	2003	*
(MWD) Kent Winkler	2015	*MDIV
(NWP) Trevor Wright	2006	*

b) Part-time local pastors? (¶318.2) (fraction of full-time in one-quarter increments)

<i>Name</i>	<i>First Year License Awarded</i>	<i>Fraction of full time to be served</i>	<i>Years Completed with COS</i>
(MIV) Robert Adams	2013	¼	2.75
(MIV) Sandra Apgar (RL#)	2008	½	4.50
(FTH) Carrie Ator-James	2017	¼	Ashland
(MIV) Mark Atterholt	2009	½	3.25
(MIV) Douglas Baker	2001	½	*
(MWD) James Todd Bean	2014	¾	Trinity Evangelical 1995
(SHV) Dennis Bell	2015	¼	
(FTH) Rick Bennington (RL#)	2001	¼	*
(NWP) Theodore (Ted) Bible	2016	¾	4.75
(NWP) Jaired Birks	2017	½	
(MIV) Jeffery Blair	2008	¾	*MDIV
(MIV) Robert Blosser	2014	¼	2
(FTH) Stephen Bondurant (RL#)	1992	¼	4
(MIV) Doug Bovey	2017	¼	.50
(ORV) David J. Brentley (RL#)	1992	¼	*MDIV
(MIV) Carley Brewster	2018	½	
(FTH) Deborah Brookins	2017	¼	1
(FTH) F. Mark Brookins	2013	¼	1
(MIV) David Brown	2005	½	*
(NWP) Charles (Tom) Brunstrup	2013	½	1.75
(MIV) Don Burley	2005	¼	1.75
(SHV) David M. Burriss	2008	½	2
(MIV) Terry Campbell (LP)	2002	½	
(MWD) Scott Carman	2013	½	1
(CAN) Seonyong Chang	2018	¼	*MDIV
(SHV) Thomas K. Charles (RL#)	2002	¾	*
(NWP) Craig Cisco	2013	¼	1.5
(SHV) Christopher Clark	2007	½	1
(ORV) James M. Clark (RHL-LP)	2012	½	*MDIV
(NWP) Donald Clinger (RL#)	2017	¾	*
(NWP) Robert Clinger	2015	¼	
(MWD) Kevin Cochran	2010	½	
(FTH) John Coleman	2013	¼	1
(MWD) Stephen Colon	2018	¾	
(NWP) Philip W. Compton (RL#)	1999	¼	*
(CAS) Vaughn L. Cook	2017	½	
(CAN) Angle Cox	2018	¾	*MDIV
(SHV) B. Douglas Cox	2006	½	3
(MIV) Peggy Cromer	2008	¼	*MDIV
(MIV) Kima Cunningham	2017	½	4
(SHV) Mary Cyrus	2000	¼	Asbury
(SHV) Jamie Darling	2017	¾	Asbury
(MIV) Bill Davis	2013	½	4
(FTH) Brian Davis	2010	½	4
(SHV) Haden A. Davis	1994	½	*



## WEST OHIO CONFERENCE - 2019

(SHV) James Davis (LP)	2015	< 1/4	
(ORV) John Dean	2018	1/2	*MDIV
(CAS) Keith Deel	1998	1/2	*
(MWD) Heather Diegel	2018	1/2	MTSO
(CAN) Linda Dulin-Moore	2015	1/2	*
(MIV) Rodney Dunn	2016	3/4	.50
(MWD) Arnold Elton	2018	1/4	
(ORV) Mark Finrock	2015	1/4	1.5
(SHV) Brett Fisher	2016	1/4	
(ORV) Edwin L. Fisher (RL#)	2007	1/2	*
(FTH) Larry Fisher	2008	1/2	*2018
(SHV) William F. Flannery III (RL#)	1980	< 1/4	4
(ORV) Dani Ortega De Folgoso	2017	1/4	1.1
(ORV) Henry Folgoso	2015	1/4	United
(ORV) Jeff Frampton (LP)	2013	1/4	
(FTH) John Frank	2018	1/4	1
(NWP) Charles J. Fuerstenau	2012	3/4	.25
(ORV) Larry Gallaher	2013	1/2	1
(MIV) Douglas Gardner	2018	1/4	
(MWD) Jamie Gill	1994	1/2	*
(MWD) Heather Gillen	2018	1/4	MTSO
(FTH) Sheryl Goble	2017	1/2	1
(FTH) Roland Goodwin (RL#)	2011	1/4	2
(FTH) Ronnie Griffin	2016	3/4	1
(SHV) Dennis Grooms	1992	1/4	*
(MWD) Jared Grosse	2015	1/2	
(MIV) Donald Rick Gutheil	2011	3/4	3
(CAS) James Hall	2017	1/4	
(ORV) Peter Hamm	2017	1/4	1.25
(MWD) Melissa Hart	2018	1/2	UTS
(MIV) Virgil Hawkins	2018	1/4	.25
(MIV) Darlene Hensley	2017	1/4	2.50
(CAN) Kathy Herr	2016	1/2	
(ORV) B. Scott Hicks	2011	1/4	3.25
(MIV) Harvey Hinshaw	2019	1/4	
(MIV) Pamela Hitchcock	2011	1/4	3.75
(CAN) Kathryn Hobson (HL-LP)	2007	1/4	*MDIV
(FTH) James Holman	2017	1/4	2
(SHV) Suzanne Hopkins (RL#)	2017	< 1/4	
(NWP) Beverly Hurlburt	2015	1/2	2
(NWP) Phillip Jarrells	2018	1/4	
(SHV) Thomas Jividen (RL#)	2004	< 1/4	
(SHV) Terry Jones	2015	1/2	3.5
(MWD) Rosanne Kalinowski	2015	3/4	1
(MWD) Michael Kelley	2013	1/2	
(NWP) Nicola Kinner	2018	1/4	
(MWD) Tyler Kleeberger	2014	3/4	Fuller
(NWP) Eileen Kochensparger (RL#)	2010	1/2	*
(MIV) Cathy Kooser	2018	1/4	
(MWD) Donald Krieger	1993	3/4	*
(ORV) Matthew Kroger	2019	1/2	*MDIV
(MWD) Amy Kuhlman	2015	3/4	
(FTH) Daniel H. Lamphier	2003	3/4	*
(NWP) Richard (Bud) Larimore Jr.	2011	3/4	*2018
(CAN) Kristen Lawson	2018	3/4	*MDIV
(MIV) James Andrew Leighty	2008	3/4	2.25
(MIV) John P. Leighty	2001	1/2	*
(MIV) Jeremiah Lewis	2017	1/4	
(SHV) Ralph E. Litteral	2019	1/2	
(MIV) Randy Locker	2010	3/4	2.25
(MIV) Robert Lybarger	2013	1/4	.75
(MIV) Charles MacKeen	2011	1/2	*MDIV
(MIV) Jane Madden (RL#)	2007	1/4	*
(MIV) Kenneth Martin (RL#)	1995	1/4	*
(MWD) Diana Mathias	2012	1/4	*MDIV
(MWD) Robert May (RL#)	2008	1/2	*
(NWP) John Maynard	2010	1/4	2
(NWP) Justin McCall	2018	3/4	

THE BUSINESS OF THE ANNUAL CONFERENCE

(ORV) Diana McHenry	2018	¼	*MDIV
(ORV) Scott Meeker	2012	¾	2
(MIV) Merrill Mellott (RHL#-LP)	2011	¼	*MDIV
(FTH) Michael Menrath (RL#)	1997	¼	*
(ORV) William G. Merriman Jr. (RL#)	1981	¼	*
(FTH) Ruth Messick	2017	½	1
(ORV) Sally Meyer	2017	¼	*MDIV
(MWD) Gregory Miller	2018	¾	UTS
(CAS) Hailey Miller	2018	½	
(MWD) Jennifer Miller	2017	½	MTSO
(SHV) Samuel Mincey	2016	¾	
(CAS) Bryan Moore	2017	< ¼	
(CAN) David Moore	2015	½	
(SHV) Larry Moore (RL#)	2013	¼	
(NWP) Cynthia Morrison	1997	½	*
(SHV) Robert Morrow	2016	¼	
(NWP) Courtnie Morton	2013	¼	2.25
(SHV) Jamie Mosley	2015	¼	Asbury
(SHV) Don Mundy	2017	½	
(SHV) Michael Musser	2016	< ¼	.5
(FTH) Richard Newlon (RL#)	1997	¼	*
(SHV) Frances Newman (RL#)	2014	¼	*2018
(CAN) Hai Ngoc Nguyen	2018	¼	
(NWP) David (Rick) Noggle	2014	¼	1.75
(FTH) Todd Noland	2013	¼	1
(CAS) David Orgen	2019	½	
(NWP) Timothy Owens	2013	½	2.75
(MIV) Nathan Pelfrey	2014	¾	2.25
(FTH) Mary Perani (RL#)	2000	¼	*
(SHV) Samuel Peters	2006	½	
(MIV) Cindi Price	2016	¼	.5
(MIV) Howard Price	2016	¼	.25
(NWP) David Prior (RL#)	2004	¼	*
(FTH) Debra Proctor	2018	½	1
(NWP) Douglas Pummell	2015	¼	1
(FTH) Michael Queen	2004	¼	*2018
(CAS) Mark Raaker	2016	¼	
(FTH) Dedra M. Rader	2012	½	3
(CAS) Tim A. Rash Sr.	2011	½	*
(CAN) Carl Redding	2018	½	*MDIV
(SHV) Robert Reeves	2017	< ¼	
(SHV) Michael Rhoads	2017	½	1
(MIV) David Richey	2008	¾	*MDIV
(CAS) Anita Richter	2018	½	
(SHV) Gregory Roberts (RL#)	2013	¾	
(SHV) Euggle Robertson	2018	< ¼	
(NWP) David Roy	2018	½	
(MIV) D. John Rozewicz	2009	¾	*MDIV
(MIV) Gerald Sadai	2012	¾	1.50
(CAS) David Sayre	2018	½	
(NWP) Alphonse Schnipke	2011	½	*
(FTH) Richard Seiter	2018	¼	1
(FTH) John Sellers	2003	½	4
(FTH) Jeremy Shank	2006	½	*
(MWD) Benjamin A. Sheaffer (RL#)	1997	½	*
(SHV) Lloyd Shoemaker	2014	½	1
(SHV) Jonathan R. Silveous	2013	¼	3
(FTH) Daniel Smith	2009	¾	*
(MWD) Raymond Soleau	2018	½	
(ORV) Betty Jo Sommerville (RL#)	2017	¾	
(FTH) John Sowers	2014	¼	3
(FTH) Beverly Stahr	2017	¼	1
(MIV) Barbara Staley (RL#)	2001	¼	*
(CAS) Ernest Starr	2016	¼	
(SHV) James L. Steele	2006	¼	*
(NWP) James Stilwell (RL#)	2018	¼	*MDIV
(CAN) Shin Sung	2018	½	*MDIV
(FTH) Jerry Sutton (RL#)	2006	¼	*2018

WEST OHIO CONFERENCE - 2019

(MIV) Glenn Sweigart (RL#)	1999	¼	*
(SHV) Tracy Taylor	2016	¼	MTSO
(FTH) Wesley Thoene	2016	¼	1
(FTH) Philip Thomas	2011	¼	3
(MWD) Andrea Thurston	2015	¾	
(MWD) Jack Tibbets	2018	½	
(CAS) Marion Tolliver	2015	¼	1
(ORV) Christopher Trumbull	2015	¼	1.50
(MIV) Donald Trumbull	2015	½	2.50
(ORV) Magdalene Trumbull	2014	¼	1.50
(CAN) Loan Thi Bich Vo	2018	¼	
(ORV) Sandy Vogele	2012	¼	1.75
(NWP) Michael Waldron (RL#)	2001	¼	*
(ORV) Bryan Walker	2016	½	
(NWP) Steve Walter	2015	½	2
(NWP) Kelly Waltz	2017	½	1
(CAS) David M. Warner	2010	¾	2
(ORV) Dan Watson	2018	¼	.25
(NWP) Calvin Waugh (RL#)	2005	¼	*
(SHV) John C. Waugh	1984	½	*MDIV
(SHV) Phillip Webb	2014	½	
(MIV) Susan Whigham	2016	¼	1
(CAS) Stephen R. White	2017	½	
(FTH) Louis Whitney (RL#)	2001	¼	4
(NWP) Kevin Wilcox	2013	½	3
(FTH) John T. Williams	2015	½	?*
(MIV) Kraig Williamson	2019	¼	
(SHV) Rebecca Wingo	2016	¾	
(CAS) Serena Wolfe	2016	½	*MDIV
(MIV) Gary Wood (RL#)	1991	¼	*
(CAS) Patricia Wycuff	2012	< ¼	3
(FTH) Paul R. Wymer	2001	½	*
(MWD) Garry Yarbrough (RL#)	2014	½	
(FTH) Rebecca Zurcher	2017	¼	1

c) Students from other annual conferences or denominations serving as local pastors and enrolled in a school of theology listed by the University Senate (§§318.3,4)?

Name	First Year License Awarded	Seminary	Home Conference
none			

d) Students who have been certified as candidates in your annual conference and are serving as local pastors in another annual conference while enrolled in a school of theology listed by the University Senate (§§318.3)

Name	First Year License Awarded	Years Completed in Course of Study
none		

e) Persons serving as local pastors while seeking readmission to conference membership (§§365.4, 367, 368.3)? (If not in this conference indicate name of conference where serving.)

Name	Years Completed in Course of Study
Kenneth A. Stewart	*MDIV

22. Who have been discontinued as local pastors (§§320.1)?

Name	Date discontinued
(ORV) Julie A. Alsip (FL)	6-30-2019 to PE
(NWP) Rick L. Barnett (FL)	8-31-2018 to retirement
(CAN) Jennifer Bass (FL)	6-30-2019 to PE
(SHV) Alois J. Bernard (PL)	3-1-2019
(NWP) Mark Bishop (PL)	10-23-2018
(CAS) Brenda Brashear (PL)	12-31-2018
(CAN) Jessica Cavinee (FL)	6-30-2019 to PE
(ORV) Gerald L. Duecker (HL-LP)	12-12-2018 deceased
(CAN) M. Wayne Engle (RL*)	6-30-2019
(MIV) Rusty Eshleman (FL)	8-1-2018
(CAN) Kelley Fox (PL)	4-30-2019
(MWD) Robert Froman (PL)	5-8-2019 deceased
(CAN) C. Glen Gault (RL*)	6-30-2018
(MIV) Jeff Ginter (PL)	12-31-2018
(MIV) Zachary Holler (PL)	6-30-2019 to PE

**THE BUSINESS OF THE ANNUAL CONFERENCE**

(MIV) Heather Husted (PL)	6-30-2019 to PE
(FTH) David Jackson (PL)	9-9-2018
(ORV) Kevin Jobe (FL)	5-1-2019
(CAS) Carol Kirk (RL#)	6-30-2019
(MWD) Donald Krieger (PL)	1-1-2019 to retirement
(MIV) Timothy Krug (PL)	6-15-2019
(MIV) James E. Leighty (RL*)	6-30-2019
(MIV) Robert Lybarger II (PL)	2-28-2019
(CAS) Richard Marshall (PL)	6-30-2019 to retirement
(MIV) Peter Matthews (FL)	6-30-2019 to PE
(FTH) Robert Mesnard (PL)	6-30-2019 to retirement
(MIV) Clark Miller (PL)	12-31-2018
(CAN) R. Scott Miller (FL)	6-30-2019 to FE
(FTH) Marilyn Murphree (PL)	4-3-2019
(MWD) Steven R. North (FL)	6-30-2019 to PE
(MIV) Lori L. Reiber (FL)	6-30-2019 to FE
(ORV) Sung Wha Park (PL)	6-30-2019
(NWP) Randy Patton (PL)	10-23-2018
(CAN) Jurandir Pereira Sr. (FL)	12-31-2017
(MIV) David Porath (FL)	11-1-2018
(MIV) Victoria Robinson (FL)	6-30-2019 to PE
(MIV) Erica Sharp (FL)	1-2-2019
(ORV) Jason R. Sharp (FL)	6-30-2019 to PE
(NWP) Diane Schaffner (PL)	12-31-2018 to retirement
(FTH) David Sherman (PL)	3-1-2019
(SHV) Betty Jo Sommerville (RL#)	5-1-2019
(NWP) Judy Williams (RL*)	6-30-2019
(MIV) Hannah Wise (PL)	6-29-2019
(SHV) Don Woolum (RL*)	3-1-2019

23. Who have been reinstated as local pastors (§320.4) (v)?

<i>Name</i>	<i>Years Completed in Course of Study</i>
Douglas Gardner (PL)	
Roland (Gene) Goodwin (RL#)	2
Robert Lybarger II (PL)	
David Porath (FL)	
Betty Jo Sommerville (RL#)	

24. What ordained ministers or provisional members from other Annual Conferences or Methodist denominations are approved for appointment in the Annual Conference while retaining their conference or denominational membership (§331.8, 346.1)? (List alphabetically; indicate Annual Conference or denomination where membership is held. Indicate credential.)

a) Annual Conferences

<i>Name</i>	<i>Clergy Status</i>	<i>Home Conference</i>
(MIV) Gustavas Christo-Baker	OE	Sierra Leone
(MWD) Warren Clifton	OE	Louisiana
(MIV) Nitos Dobles	OP	Philippines
(ORV) Robert English	OE	California-Pacific
(ORV) Rebecca Swanson Groves	OP	Illinois Great Rivers
(SHV) Tracey Henderson	OD	Western PA
(MWD) Bruce Kent	OR	East Ohio
(NWP) Ruth Myers	OD	Susquehanna
(FTH) Stephen Sparling	OR	East Ohio
(ORV) Scott Stephans	OR	Indiana
(CAS) Gerald E. Wood	OE	West Virginia
(MIV) Joonshik Yoo	OP	Michigan

b) Other Methodist Denominations

<i>Name</i>	<i>Clergy Status</i>	<i>Denomination</i>
(CAN) Sam Osam-Duodu	MM	Ghanaian Methodist

25. What clergy in good standing in other Christian denominations have been approved to serve appointments or ecumenical ministries within the bounds of the Annual Conference while retaining their denominational affiliation (§331.8, 346.2)? (v) (Designate with an asterisk those who have been accorded voting rights within the annual conference. Indicate credential.)

<i>Name</i>	<i>Clergy Status</i>	<i>Denomination</i>
(MIV) Cynthia Atwater	OF	African Methodist Episcopal
(MWD) James Todd Bean	LP	Evangelical Free Church of America
(FTH) Michael Adkins	OF	Church of Christ in Christian Union

**WEST OHIO CONFERENCE - 2019**

(ORV) Larry Bechtol	LP	United Church of Christ
(MIV) Jason Bunger	LP	Christian Methodist Episcopal
(MIV) Terry Campbell	LP	Primitive Baptist
(CAN) Pamela Connolly	OF	Church of the Nazarene
(SHV) James Davis	LP	Church of Christ in Christian Union
(CAS) P. Alex Feldman	OF	Evangelical Friends
(CAS) Charles Ferguson	OF	Missionary Baptist
(ORV) Jeffrey Frampton	LP	Church of the Nazarene
(NWP) Dennis Gaertner	OF	Church of Christ
(SHV) Greg Gardner	LP	Church of Christ in Christian Union
(CAN) Callon Holloway	OF	Evangelical Lutheran Church in America
(ORV) Matthew Howe	LP	Church of God
(FTH) James Marshall	OF	Church of the Nazarene
(FTH) Gerald Mershimer	LP	Evangelical Methodist
(FTH) Harry Mullins	OF	Church of God, Anderson
(CAN) Hai Ngoc Nguyen	LP	Vietnamese Methodist
(FTH) James Saunders	OF	Volunteers of America
(MWD) Joel Schutte	LP	Assemblies of God
(SHV) David Sugarbaker	OF	Disciples of Christ
(MWD) Max Ulderich	LP	Christian Churches and Churches of Christ
(CAN) Loan Ti Bich Vo	LP	Vietnamese Methodist
(SHV) Jammie Wilhelm	LP	Church of Christ in Christian Union

26. Who are affiliate members: (List alphabetically; indicate annual conference or denomination where membership is held.)

a) With vote (§§586.4b [v])?

<b>Name</b>	<b>Member Conference/Denomination</b>	<b>First Year of Affiliation</b>
Mark Lancaster	Baltimore-Washington	2016

b) Without vote (§§334.5, 344.4)? (v 2/3)

<b>Name</b>	<b>Member Conference/Denomination</b>	<b>First Year of Affiliation</b>
Fulgence Nyengele	North Katanga, Congo UMC	2006

*NOTE: If your conference has admitted or ordained persons as a courtesy to another conference, list these persons in Question 40 only. If persons have been admitted or ordained by another annual conference as a courtesy to your conference, list these persons in Questions 27-39, whichever are appropriate, giving the date and name of the accommodating conference.*

27. Who are elected as associate members? §§322 (3/4v) (List alphabetically-see note preceding Question 27):

<b>Name</b>
none

28. Who are elected as provisional members and what seminary are they attending, if in school? (under §§322.4, 324, 325)

a) Provisional Deacons under the provisions of §§ 324.4a, c or §324.5 (3/4v)

<b>Name</b>	<b>Seminary - completed</b>
Robert E. Guyton	Asbury Theological Seminary
Tesia L. Mallory	United Theological Seminary

b) Provisional Elders under the provisions of §§ 324.4a, b or §324.6 (3/4v); § 322.4 (3/4v)

<b>Name</b>	<b>Seminary - completed</b>
Julie Ann Alsip	United Theological Seminary
Jennifer Leskovac Bass	Methodist Theological School in Ohio
Jessica Lynn Cavinee	Methodist Theological School in Ohio
Zachary W. Holler	United Theological Seminary
Heather Eileen Grace Husted	United Theological Seminary
Clara H. Kwon	Methodist Theological School in Ohio
Peter E. Matthews	Princeton Theological Seminary
Sarah Moon	Methodist Theological School in Ohio
Steven R. North	Ashland Theological Seminary
Victoria M. Robinson	Methodist Theological School in Ohio
Jason Sharp	Asbury Theological Seminary
Lyndsey Ann Stearns	Asbury Theological Seminary

29. Who are continued as provisional members, in what year were they admitted to provisional membership, and what seminary are they attending, if in school (§326)?

a) In preparation for ordination as a deacon or elder? (§326)

<b>Name</b>	<b>Clergy Status (PD or PE)</b>	<b>Date and Seminary (completed)</b>
Corey Michael Bailey	PE	2017/United Theological Seminary

THE BUSINESS OF THE ANNUAL CONFERENCE

Susan Elizabeth Britton	PE	2018/Ashland Theological Seminary
Ekaterina Brodbeck	PE	2016/Methodist Theological School in Ohio
Victoria Burgoon	PD	2016/Methodist Theological School in Ohio
Ann Marie Carley	PD	2016/United Theological Seminary
Christine Noel Case	PD	2017/Asbury Theological Seminary
Linda K. Crew	PE	2017/Asbury Theological Seminary
Doug Ervin	PE	2015/Asbury Theological Seminary
E. Neil Gaiser	PE	2017/Methodist Theological School in Ohio
Allyssa Katlyn Graves	PE	2017/United Theological Seminary
Joseph David Graves	PE	2015/United Theological Seminary
Thomas Edward Hargis Jr.	PE	2017/Duke Divinity School
Lori Elizabeth Heft	PD	2018/United Theological Seminary
Caleb Henry	PE	2010/Princeton Theological Seminary
Meghan Howard	PE	2013/United Theological Seminary
DJ Kim	PE	2017/Asbury Theological Seminary
Jeeyoung Kim	PD	2017/Candler School of Theology
Kyle Willis Kirchner	PE	2016/United Theological Seminary
Sharon G. Kunselman	PD	2012/United Theological Seminary
Sung Young Lee	PD	2016/Ashland Theological Seminary
Mariah A. Miskimen	PD	2010/Ashland Theological Seminary
Amanda Leigh Moseng	PE	2017/United Theological Seminary
Ernest Padi Ologo	PE	2017/Methodist Theological School in Ohio
Doyoung Park	PD	2015/Candler School of Theology
David Isaac Pettengill	PE	2015/United Theological Seminary
Phyllis Plear	PE	2014/Methodist Theological School in Ohio
Vincent Earl Pontius	PE	2018/Duke Divinity School
Mark Douglas Reed	PD	2014/Methodist Theological School in Ohio
Matthew D. Reynolds	PE	2015/Asbury Theological Seminary
Katharine L. Steele	PE	2017/Garrett-Evangelical Theological Seminary
Anthony Edmund Thomas	PE	2018/Methodist Theological School in Ohio
Laura Kathleen Thomas	PE	2017/United Theological Seminary
Evette Loper Watt	PE	2017/United Theological Seminary
Alex Keith Wiles	PE	2018/Methodist Theological School in Ohio
Jaime Wirth	PD	2017/Asbury Theological Seminary
Joshua Wynn	PE	2012/Asbury Theological Seminary

- b) Provisional deacons who became provisional elders? (v) none
- c) Provisional elders who became provisional deacons? (v) (Indicate year) none
- d) Provisional members who transferred from other conferences or denominations? (§347.1)

Name	Clergy Status (PD or PE)	Original Year of Membership	Previous Conference or Denomination
none			

30. What ordained clergy, coming from other Christian denominations, have had their orders recognized (§347.6): (v) A person's orders may be recognized when they are transferring their membership into your annual conference from another Christian denomination. A person who is listed in Q.30 must also be listed in either Q. 31 a or b, depending on the transfer status.

Name	Clergy Status	Previous Denomination
Valerie J. Bridgeman	PE	Church of God, Anderson
Corey D. Perry	PE	Christian Church/Churches of Christ

31. What ordained clergy have been received from other Christian denominations (§347.3): (List alphabetically—see note preceding Question 27):

- a) As provisional members (§347.3c)? (v)

Name	Clergy Status (PD or PE)	Date Received	Former Denomination
Valerie J. Bridgeman	PE	7-1-2019	Church of God, Anderson
Corey D. Perry	PE	7-1-2019	Christian Church/Churches of Christ

- b) As local pastors (§347.3)? (v)

Name	Clergy Status (FL or PL)	Date Received	Former Denomination
none			

32. Who are elected as members in full connection? (List alphabetically-see note preceding Question 27. Anyone appearing on this question must also be listed somewhere in questions 33-34 or 36, unless the clergy's orders from another denomination were recognized on question 30 in a previous year.) (v 3/4):

- a) Deacons

Name
Seth Eric Evans

Kara Susan Jones  
 Debra K. Roth  
 Kirstin Brenna Shrom-Rhoads

b) Elders

<i>Name</i>
Jennifer Applegate Casey
Emory H. Clark
Jeremiah P. Diegel
Peter James Elliott
Joshua Paul Freshour
Daniel Lee Fuchs
Wendy Lee Hansen-Smith
Gregory Eugene Kendrick, Jr.
John E. Ma
Sara Ann McSwords
Raymond Scott Miller
Elizabeth Hutchinson Reed
Lori L. Reiber
John Riddle
Laurie Kay Steele
Margaret Dumper Sykes
Dawn R. Trapp
Bridget D. Weatherspoon
Vera A. Welker
David Tyler Williams
Kimberly Ann Wisecup
Christopher W. Wiseman

33. Who are ordained as deacons and what seminary awarded their degree? Or, if their master's degree is not from a seminary, at what seminary did they complete the basic graduate theological studies?: (List alphabetically-see note preceding Question 27)  
 a) After provisional membership (§330)? (v 3/4)

<i>Name</i>	<i>Seminary</i>
Seth Eric Evans	Methodist Theological School in Ohio
Kara Susan Jones	Methodist Theological School in Ohio
Debra K. Roth	United Theological Seminary
Kirstin Brenna Shrom-Rhoads	Lancaster Theological Seminary

b) Transfer from elder? (§309) (v 3/4)

<i>Name</i>	<i>Seminary</i>
none	

34. Who are ordained as elders and what seminary awarded their degree?  
 a) After provisional membership? (§335) (v 3/4)

<i>Name</i>	<i>Seminary</i>
Jennifer Applegate Casey	Methodist Theological School in Ohio
Jeremiah P. Diegel	Methodist Theological School in Ohio
Peter James Elliott	Methodist Theological School in Ohio
Joshua Paul Freshour	Methodist Theological School in Ohio
Daniel Lee Fuchs	Asbury Theological Seminary
Wendy Hansen-Smith	Methodist Theological School in Ohio
Gregory Eugene Kendrick, Jr.	Methodist Theological School in Ohio
John E. Ma	Methodist Theological School in Ohio
Sara Ann McSwords	Methodist Theological School in Ohio
Raymond Scott Miller	Asbury Theological Seminary
Elizabeth Hutchinson Reed	Asbury Theological Seminary
Lori L. Reiber	United Theological Seminary
John Riddle	United Theological Seminary
Laurie Kay Steele	United Theological Seminary
Margaret Dumper Sykes	United Theological Seminary
Dawn R. Trapp	Methodist Theological School in Ohio
Bridget D. Weatherspoon	United Theological Seminary
Vera A. Welker	Methodist Theological School in Ohio
David Tyler Williams	United Theological Seminary
Kimberly Ann Wisecup	Methodist Theological School in Ohio
Christopher W. Wiseman	Methodist Theological School in Ohio

b) Transfer from deacon? (§309) (v 3/4)

<b>Name</b>	<b>Seminary</b>
Raymond Scott Miller	Asbury Theological Seminary
Lori L. Reiber	United Theological Seminary

35. What provisional members, previously discontinued, are readmitted (§364)? (v)

<b>Name</b>	<b>Clergy Status</b>	<b>Year Previously Discontinued</b>
none		

36. Who are readmitted (§§365-367 [v], §368 [v 2/3]):

<b>Name</b>	<b>Clergy Status</b>	<b>Previous Status</b>
none		

37. Who are returned to the effective relationship after voluntary retirement (§357.7): (v)

<b>Name</b>	<b>Clergy Status</b>	<b>Year Retired</b>
Don Clinger	PL	2015

38. Who have been received by transfer from other annual conferences of The United Methodist Church (§§347.1, 416.5, 635.2n)? (List alphabetically. Indicate credential. See note preceding Question 27.): (v)

<b>Name</b>	<b>Clergy Status</b>	<b>Previous Conference</b>	<b>Date of Transfer</b>
Alan Bolte	FE	Minnesota	7-1-2019

39. Who are transferred in from other Methodist denominations (§347.2)? (List alphabetically. Indicate credential.)

<b>Name</b>	<b>Clergy Status</b>	<b>Previous Methodist Denomination</b>	<b>Date of Transfer</b>
none			

40. Who have been ordained as a courtesy to other conferences, after election by the other conference? (See note preceding Question 27. Such courtesy elections or ordinations do not require transfer of conference membership.)

a) Deacons?

<b>Name</b>	<b>Member Conference</b>
none	

b) Elders?

<b>Name</b>	<b>Member Conference</b>
none	

41. Who have been transferred out to other annual conferences of The United Methodist Church (§416.5)? (List alphabetically. Indicate credential. See note preceding Question 27.)

<b>Name</b>	<b>Clergy Status</b>	<b>New Conference</b>	<b>Date of Transfer</b>
Nancy A. Amos	FE	Oregon-Idaho	7-1-2019
Kevin Dotts	FE	California-Nevada	7-1-2019
Dirk P. Elliott	FE	Michigan	7-1-2018
Jeffrey Mullinix	FE	Pacific Northwest	7-1-2019
Anthony S. Perry	FE	Alabama-West Florida	7-1-2019
Lorin Radzik	FE	East Ohio	7-1-2019
Timothy S. Reeves	FE	South Carolina	7-1-2019

42. Who are discontinued as provisional members (§327)? (v).

a) By expiration of eight-year time limit (§ 327)

<b>Name</b>	<b>Clergy Status</b>
none	

b) By voluntary discontinuance (§ 327.6) (v)

<b>Name</b>	<b>Clergy Status</b>
M. Merritt Worthen, 12-7-2018	PE

c) By involuntary discontinuance (§ 327.6) (v)

<b>Name</b>	<b>Clergy Status</b>
none	

d) By reaching Mandatory Retirement Age (§ 327.7)

<b>Name</b>	<b>Clergy Status</b>
none	



**WEST OHIO CONFERENCE - 2019**

43. Who are on location?

a) Who has been granted honorable location (§358.1)?

(1) This year? (v)

<i>Name</i>	<i>Clergy Status</i>	<i>Charge Conference Membership</i>	<i>Date Effective</i>
none			

(2) Previously?

<i>Name</i>	<i>Year Originally Placed</i>	<i>Charge Conference Membership</i>
James C. Adams	1987	
Michael Akins-Banman	2004	Pulaski Heights
Nena Bauman	2009	
Joseph Beavon	1991	Broadmoor
William Beougher (AM)	1981	
Melvin Berkebile	1982	
Thomas Boston-Kemple	2002	Trinity
Robert Braley	1992	
Daniel Broaddrick	2008	Lebanon
Oscar Brown	1978	
Richard Callentine	1983	
Gregory L. Carter	2008	Cornerstone
Thomas E. Casey	2004	
Joseph E. Casto	1980	
James C. Clark	1991	Hyde Park
David P. Cole	1978	
George Cordner	1974	
Danny L. Dahl	1979	
Michael Dear	1981	
Daniel J. Dennis	1986	
Thomas Dye	1996	
Stanley Eichenauer	1970	Concord
Howard Fuller	1977	
R. Todd Gates	2015	
Edward Geisler (AM)	1980	
Albert E. George	1981	
Catherine Green	2006	Marietta Christ
Jerald Grimes	1992	
William Gunkemeijer	1979	
Rebecca Hardcastle	2000	
Gary Hardy	1994	First
Herbert J. Helsel	1988	
Stephen Herbert	1990	
Kathryn N. Hobson	1995	St. Lukes
Susan Holloway	1999	Fairborn
Nanette J. Hubbell	2002	
Robert R. Huddleston	1979	
Mark Johnson	1991	King Ave.
Dennis Jones	1991	
Edmund C. Jones	1972	
Andrea Pritz King	2007	Faith Community
Christian R. King	1979	
Craig V. Kinney	1987	
DeAnn Long	2002	Sulphur Grove
James E. Martin	1985	
Michele Matto	2002	
William A. McCleary	1978	
Cecilia Reed McEnaney	1991	
Jack E. Miller	1974	
Todd A. Mills	2011	
Erick Moon	2011	
Jeannine S. Mowery	1985	
Paul N. Moyer	1980	
Cynthia Osborn	1997	First, Kent
J. Mikal Outcalt	1980	St. Luke's
Katherine Petterson	2007	
Kyle S. Phipps	1982	
Kenneth Pickerill	1992	
Martin E. Pierce	1983	
Roger Reece	2001	St Pauls, Defiance

Steven Reeves	2005	
Dwight Roark	1989	
Philip W. Romine (AM)	2004	
Michael D. Rose	1990	Riverside
Georgiana Salyers	2014	
Richard Schlosser	1988	
Richard Schlotman	1989	
Timothy H. Schoonover	1987	
David Secor	1994	
Ted Shafer	2007	
Kenneth Sheffield	1991	
John Shirmer	1990	
Stephen Silvey	1995	
Dennis E. Simons II	2009	
John A. Smith	1978	
Kerry Snyder	2004	Westside
David E. Stichweh	1980	
John Stover	1993	Monroe St.
David Studer	1969	
Elaine J. Sturtz	1990	Peace
James L. Summers	2012	North Broadway
J. Paul Sutherland	1970	
Linda Davis Swick	1999	
Timothy B. Swick	1999	
David Tackett	1993	Belmont
Donald Taylor	2006	
Michael Vilaro	1999	Hyde Park
Douglas Westfall	2004	White Bluff
Roland E. Wildman Jr	1973	
H. Dennis Williams	1998	
Gary Witte	1998	
Tedd Wittenbrink	2006	Hyde Park Bethlehem
James Woodward	2009	Hilliard UMC

b) Who on honorable location are appointed ad interim as local pastors? (§358.2) (Indicate date and appointment.)

<i>Name</i>	<i>Appointment</i>	<i>Year Originally Granted Location</i>
(CAN) Kathryn Hobson	Warrensburg	12-01-2007
(ORV) James C. Clark	Okeana	7-1-2011

c) Who has been placed on administrative location (§359)?

(1) This year? (v)

<i>Name</i>	<i>Date Effective</i>	<i>Charge Conference Membership</i>
none		

(2) Ad Interim Administrative Location? (v)

<i>Name</i>	<i>Date Effective</i>	<i>Charge Conference Membership</i>
none		

(3) Previously?

<i>Name</i>	<i>Year Originally Placed</i>	<i>Charge Conference Membership</i>	<i>Year of Most Recent Report</i>
none			

44. Who have been granted the status of honorable location—retired (§358.3):

a) This year? (v)

<i>Name</i>	<i>Clergy Status</i>	<i>Year Honorable Location Originally Granted</i>	<i>Charge Conference Membership</i>
none			

b) Previously?

- Dean Bachelor
- Harold W. Benson
- Ruth Decker
- Patricia Eller
- Robert F. Henery
- William A. Hull
- Joycelyn Joseph
- Dean Kallender

Marshall Kammerud  
 Dewey Kugler  
 Rachel Kurt, Brooksville & Stonington  
 Merrill H. Mellott  
 Charles R. Muller  
 Gail Dawn Noel  
 Elgene Nichols  
 Robert T. Parr  
 Susan Fleming Perkins  
 L. Roselin Runnels  
 James Ryhal  
 Lyle Shiffert  
 Michael E. Wright

45. Who have had their status as honorably located and their orders terminated (§358.2)? (v)

<i>Name</i>	<i>Date Effective</i>	<i>Prior Clergy Status</i>
<b>Bruce E. Beavers</b>	10-5-2013	RHL
<b>Larry J. Beougher</b>	10-31-2018	HL
<b>Gerald L. Duecker</b>	2-12-2019	RHL#-LP
<b>John Wells</b>	1-5-2019	HL

46. Who have had their conference membership terminated?

a) By withdrawal to unite with another denomination (§360.1, .4)? (v)

<i>Name</i>	<i>Date Effective</i>	<i>Prior Clergy Status</i>
<b>Robert L. Roberts</b>	7-1-2018	FE

b) By withdrawal from the ordained ministerial office (§360.2, .4)? (v)

<i>Name</i>	<i>Date Effective</i>	<i>Prior Clergy Status</i>
<b>David Hood</b>	6-2-2019	FE
<b>Dale D. Lykins</b>	7-1-2019	FE

c) By withdrawal under complaints or charges (§360.3, .4; 2719.2)?

<i>Name</i>	<i>Date Effective</i>	<i>Prior Clergy Status</i>
<b>Aaron D. Chivington</b>	4-9-2019	FE

d) By termination of orders under recommendation of the Board of Ordained Ministry (§353.12)? (v)

<i>Name</i>	<i>Date Effective</i>	<i>Prior Clergy Status</i>
none		

e) By trial (§2713)?

<i>Name</i>	<i>Date Effective</i>	<i>Prior Clergy Status</i>
none		

47. Who have been suspended under the provisions of §362.1d, §2704.2c or §2711.3? (Give effective dates. Indicate credential.)

<i>Name</i>	<i>Date Effective</i>	<i>Clergy Status</i>
none		

48. Deceased (List alphabetically)

a) What associate members have died during the year?

Active:

<i>Name</i>	<i>Date of Birth</i>	<i>Date of Death</i>
none		

Retired:

<i>Name</i>	<i>Date of Birth</i>	<i>Date of Death</i>
<b>David W. Howell</b>	7-28-1951	2-7-2019

b) What provisional members have died during the year? (Indicate credential.)

Active:

<i>Name</i>	<i>Date of Birth</i>	<i>Date of Death</i>
none		

Retired:

<i>Name</i>	<i>Date of Birth</i>	<i>Date of Death</i>
none		

c) What elders have died during the year?

Active:

<i>Name</i>	<i>Date of Birth</i>	<i>Date of Death</i>
Julia L. Ronngren	3-12-1966	12-27-2018

Retired:

<i>Name</i>	<i>Date of Birth</i>	<i>Date of Death</i>
Robert D. Baer	10-29-1925	4-8-2019
John T. Ball	1-16-1933	6-1-2019
Verra M. Gales	8-5-1946	12-26-2018
Wayne B. Geissinger	8-23-1949	1-23-2019
Robert T. Grotzky	11-8-1940	4-12-2019
James R. Hipkins	7-13-1927	2-15-2019
Ralph V. Hudson	2-2-1936	4-26-2019
Richard P. Jameson	10-31-1928	7-12-2018
Judith Ann Johnson	3-24-1943	3-5-2019
Fredrick L. Lippiatt	10-25-1930	2-28-2019
Martha L. Matteson	9-4-1942	2-16-2019
Thomas V. McGranor	7-11-1934	9-23-2018
Charles A. Rader	4-23-1932	7-30-2018
Ronald P. Ricard	2-17-1924	4-11-2019
James H. Sanders	8-27-1943	1-13-2019
Doris J. Shover	8-25-1928	8-21-2018
Ralph K. Shunk	3-10-1926	2-10-2019
Ruth M. Stambach	1-18-1931	1-14-2019
Norman O. Williams	6-15-1937	2-5-2019

d) What deacons have died during the year?

Active:

<i>Name</i>	<i>Date of Birth</i>	<i>Date of Death</i>
none		

Retired:

<i>Name</i>	<i>Date of Birth</i>	<i>Date of Death</i>
none		

e) What local pastors have died during the year?

Active:

<i>Name</i>	<i>Date of Birth</i>	<i>Date of Death</i>
(MWD) Robert Froman	9-21-1988	5-8-2019

Retired:

<i>Name</i>	<i>Date of Birth</i>	<i>Date of Death</i>
Gerald L. Duecker	1-27-1934	2-12-2019

49. What provisional or ordained members (elders and deacons) have received appointments in other Annual Conferences of The United Methodist Church while retaining their membership in this Annual Conference (§§331.8, 346.1)?

<i>Name</i>	<i>Clergy Status</i>	<i>Conference Where Appointed</i>	<i>Appointment</i>
Constance Cherry	FE	Indiana	7-1-2008
David R. Cottrell	FE	East Ohio	7-1-2013
Esther Dang	FE	Cal Pacific	7-1-2017
Steven Fisher	FE	Alaska Missionary	7-1-2015
Joseph L. Hansen	FE	Memphis	2-1-2007
Stephen Herbert	HL-LP	Florida	6-1-2010
Gregory Kendrick Jr.	FE	East Ohio	7-1-2017
Seung Pil Lee	FE	Alabama-West Florida	12-1-2017
Lori Lossie	FE	Wisconsin	7-1-2016
David Markay	FE	British Methodist	8-15-2011
Kristin Markay	FE	British Methodist	8-15-2011
Roy Mitchell	FE	South Carolina	1-1-2017
Deron S. Newman	FE	Kentucky	7-1-2006
Andrew P. Schulze	FE	Western North Carolina	7-1-2015

**WEST OHIO CONFERENCE - 2019**

<b>Barbara Sholis</b>	FE	Rocky Mountain	7-1-2018
<b>Kirstin Shrom-Rhoads</b>	FD	Baltimore-Washington	12-1-2017
<b>Benjamin Weisbrod</b>	FE	East Ohio	7-1-2018

50. Who are the provisional, ordained members or associate members on leave of absence and for what number of years consecutively has each held this relation (§353)? (Indicate credential. Record Charge Conference where membership is held.)

a) Voluntary?

(1) Personal, 5 years or less (§353.2a 3) (v)

<i>Name</i>	<i>Clergy Status</i>	<i>Date Effective</i>	<i>Charge Conference</i>
Laura M.M. Bensman	FE	7-1-2019	
Steven Brey	FE	1-1-2019	
Angela Crowell	FE	2-15-2019	
Nancy Goulet	FE	11-15-2014	Marion Prospect
Casey Irwin	FE	6-1-2018	Ginghamsburg
Diana King	FE	10-1-2016	Brandt/Good Shepherd
Kyle Kirchner	PE	2-1-2019	
Caleb LaFond	FE	3-1-2017	
Keith Luke	FE	10-1-2018	
Jacqueline K. Marshall	FE	7-1-2014	Jacksonburg
Kimberly Miller	FE	1-1-2019	
Doyoung Park	PD	1-1-19 – 1-31-2019	
Timothy Pieper	FE	10-1-2018	
Dean Penrod	FE	1-1-2019	
Kimberly R. Pope-Seiberling	FE	7-1-2017	Wapakoneta First
Matthew D. Reynolds	PE	7-1-2017	Grand Lake
Daniel R. Schilling	FE	12-1-2015	Maumee
Cecelia Sledge	FE	11-1-2016	St. Andrews
Katharine Steele	PE	10-1-2018	
Laura Thomas	PE	5-1-2019	
Robert Turner	FE	10-1-2016	
Dana Ward	FE	7-1-2018	
Stephanie White	FE	7-1-2017	
Laura Young	FE	11-1-2017	

(2) Personal, more than 5 years (§353.2a 3) (v 2/3)

<i>Name</i>	<i>Clergy Status</i>	<i>Date Effective</i>	<i>Charge Conference</i>
Brian D. Cordell	FE	7-1-2011	Armstrong Chapel
James E. Hopkins	FE	5-1-2011	
Spencer Keech	FE	7-1-2009	
Jerry L. Walls	FE	5-1-2008	

(3) Family, 5 years or less (§353.2b 3) (v)

<i>Name</i>	<i>Clergy Status</i>	<i>Date Effective</i>	<i>Charge Conference</i>
Jeeyoung Kim	PD	10-1-2017	

(4) Family, more than 5 years (§353.2b 3) (v 2/3)

<i>Name</i>	<i>Clergy Status</i>	<i>Date Effective</i>	<i>Charge Conference</i>
none			

(5) Transitional (§353.2c)

<i>Name</i>	<i>Clergy Status</i>	<i>Date Effective</i>	<i>Charge Conference</i>
Donald E. Heckman	FE	3-1-2019	

b) Involuntary? (§354)? (v 2/3)

(1) Involuntary Leave

<i>Name</i>	<i>Clergy Status</i>	<i>Date Effective</i>	<i>Charge Conference</i>
none			

(2) Ad Interim Involuntary Leave (JCD 1355)? (v 2/3) none

51. Who are granted sabbatical leave (§351)? (v)

<i>Name</i>	<i>Clergy Status</i>	<i>Date Effective</i>	<i>Charge Conference</i>
none			

52. Who have been granted medical leave due to medical or disabling conditions (§356)? (v)

<i>Name</i>	<i>Clergy Status</i>	<i>Date Effective</i>	<i>Charge Conference</i>
John S. Adams	FE	5-1-2008	
Timothy M. Benkert	FE	1-1-2009	
Pamela L. Brater	FE	7-1-2011	
Leland W. Brehm	FE	1-1-2019	
Melonie T. Harnish	FE	7-1-2007	
Christopher Henderson-Johns	FE	10-1-2017	
Jonathan M. Kraner	FE	3-1-2016	St. Mary's Wayne St.
Wilsonnia McLean	FE	7-1-2019	
Angela R. Meeks	FE	7-1-2019	
Richard Keith Rader	FE	2-1-2007	
James C. Ritchey II	FE	7-1-2003	
Jon K. Sayers	FE	7-1-2003	
Robina Vaughn	FE	7-1-2011	

Local pastors on medical leave:

<i>Name</i>	<i>Clergy Status</i>	<i>Date Effective</i>	<i>Charge Conference</i>
Greg Crabtree	Formerly FL	7-1-2018	

53. What members in full connection have been retired (§357): (List alphabetically. If retiring in the interim between conference sessions (§357.2d), indicate the effective date of retirement.) (Under §357.1, no vote required; under §357.2, v; under §357.3, v 2/3)

Deacons

a) This year?

<i>Name</i>	<i>Date Effective</i>
none	

b) Previously?

<i>Name</i>	<i>Date Effective</i>
none	

Elders

c) This year?

<i>Name</i>	<i>Date Effective</i>
Donald Archer	7-1-2019
Jeffery T. Belt	7-1-2019
Thomas Bolton	7-1-2019
Kathleen M. Brown	7-1-2019
Richard J. Caddell	7-1-2019
Carol Cooley	7-1-2019
Clarence M. Dinnen	7-1-2019
Douglas W. Ferguson	7-1-2019
Charles Glover	7-1-2019
Thomas Hoover	7-1-2019
Valerie Johnson	7-1-2019
Richard D. Jones	7-1-2019
John C. Larsen	7-1-2019
Miran K. Lee	7-1-2019
Lee Ortman	7-1-2019
Susan M. Palmquist	7-1-2019
Carolyn Peacock	7-1-2019
Ruth A. Solo	7-1-2019
Richard W. Thomas	7-1-2019
Bruce Tumblin	7-1-2019
Bruce Vincent	7-1-2019
Brent A. Watson	7-1-2019

d) Previously?

<i>Name</i>	<i>Date Effective</i>
Roger K. Braun	1-1-2019
Rita K. Brown	1-1-2019
Patricia Anderson Cook	1-1-2019
George D. Cooper	1-1-2019
Benjamin M. Foulk	1-1-2019
Cheryl Foulk	1-1-2019

WEST OHIO CONFERENCE - 2019

Edward W. Fugate	5-1-2019
Rebecca Gray	4-1-2019
Nilsa P. Saliceti	11-1-2018
Will E. Slater Jr.	8-1-2018
Dillon Staas III	9-1-2018
Douglas E. Stockton	1-1-2019

54. What associate members have been retired (§357): (List alphabetically. If retiring in the interim between conference sessions (§357.2d), indicate the effective date of retirement.) (Under §357.1, no vote required; under §357.2, v; under §357.3, v 2/3)

a) This year?

Name	Date Effective
none	

b) Previously?

Name	Date Effective
none	

55. What provisional members have been previously retired (§358, 2008 Book of Discipline)?

Name	Date Effective
none	

56. Who have been recognized as retired local pastors (§320.5):

a) This year?

Name	Date Effective
(MIV) Sandra A. Apgar (PL)	7-1-2019
(CAS) Richard Marshall (PL)	7-1-2019
(FTH) Robert O. Mesnard Jr. (PL)	7-1-2019
(MWD) Garry Yarbrough (PL)	7-1-2019
(ORV) Edwin L. Fisher (PL)	7-1-2019

b) Previously?

Name	Date Effective
(NWP) Rick L. Barnett (FL)	9-1-2018
(MWD) Donald Krieger (PL)	1-1-2019
(NWP) Diane Schaffner (PL)	1-1-2019
(FTH) Jerry Sutton (PL)	5-15-2019
(NWP) Judy Williams (PL)	10-1-2018

57. What is the number of clergy members of the Annual Conference:

a) By appointment category and conference relationship?

(NOTES:

(1) Where applicable, the question numbers on this report form corresponding to each category have been placed in parenthesis following the category title. Where these question numbers appear, the number reported in that category should agree with the number of names listed in the corresponding questions.

(2) For the three categories of Appointments to Extension Ministries, report as follows:

§344.1a, c): the number of clergy members appointed within United Methodist connectional structures, including district superintendents, or to an ecumenical agency.

§344.1b): the number of clergy members appointed to extension ministries, under endorsement by the Division of Chaplains and Related Ministries of the General Board of Higher Education and Ministry.

§344.1d): the number of clergy members appointed to other valid ministries, confirmed by a two-thirds vote of the Annual Conference.

**Note: Report those in extension ministry in one category only.**

See the Discipline paragraphs indicated for more detailed description of these appointment categories.)

**Note: Those approved to serve as a local pastor, but not currently under appointment, are not counted as clergy members of the conference.**

**THE BUSINESS OF THE ANNUAL CONFERENCE**

Categories	Deacons in Full Connection	Elders in Full Connection	Provisional Deacons	& Affiliate Provisional Elders	Associate Members Full-time Members With Vote	Part-time Local Pastors	Local Pastors
Pastors and deacons whose primary appointment is to a Local Church (§§331.1c, 339) (76, 78c)	19	364	7	31	7	94	213
Deacons (in full connection and provisional) serving Beyond the Local Church (§§331.1a, b) (78a,b)	17	xxxxx xxxxx xxxxx	5	xxxxx xxxxx xxxxx	xxxxx xxxxx xxxxx	xxxxx xxxxx xxxxx	xxxxx xxxxx xxxxx
Appointments to Extension Ministries (§§316.1; 344.1a, c) (77a)	xxxxx xxxxx xxxxx	35	xxxxx xxxxx xxxxx	1	0	0	0
Appointments to Extension Ministries (§§316.1; 344.1b) (77b)	xxxxx xxxxx xxxxx	21	xxxxx xxxxx xxxxx	2	0	2	0
Appointments to Extension Ministries (§§316.1; 344.1d) (77c)	xxxxx xxxxx xxxxx	14	xxxxx xxxxx xxxxx	1	0	1	1
Appointments to Attend School (§§331.3) (79)	0	1	0	0	0	xxxxx xxxxx	xxxxx xxxxx
Appointed to Other Annual Conferences (49)	1	16	0	0	0	xxxxx xxxxx	xxxxx xxxxx
On Leave of Absence (50a1, a2)	0	22	0	4	0	xxxxx xxxxx	xxxxx xxxxx
On Family Leave (50a3, a4)	0	0	1	0	0	xxxxx xxxxx	xxxxx xxxxx
On Sabbatical Leave (51)	0	0	0	0	0	xxxxx xxxxx	xxxxx xxxxx
On Medical Leave (52)	0	12	0	0	0	0	0
On Transitional Leave (50a5)	0	1	0	0	0	xxxxx xxxxx	xxxxx xxxxx
Retired (53, 54, 55)	23	595	0	0	38	xxxxx xxxxx	xxxxx xxxxx
Total Number, Clergy Members	60	1081	13	39	45	97	214
Grand Total, All Conference Clergy Members	1549						

b) By gender and racial/ethnic identification? (NOTE: See the instruction for item 57 for guidelines to assist in the racial/ethnic identification count.)

<b>Clergy Demographics</b>														
Categories	Deacons in Full Connection		Elders in Full Connection		Provisional Deacons		Provisional Elders		Associate Members & Affiliate Members with Vote		Full-time Local Pastors		Part-time Local Pastors	
	Male	Female	Male	Female	Male	Female	Male	Female	Male	Female	Male	Female	Male	Female
Asian	0	1	15	7	2	1	1	1	0	0	1	0	2	2
Black	0	2	24	22	0	0	3	3	2	1	3	2	7	1
Hispanic	0	0	2	1	0	0	0	0	0	0	0	2	1	2
Native American	0	0	2	2	0	0	0	0	1	0	0	0	2	0
Pacific Islander	0	0	0	0	0	0	0	0	0	0	0	0	0	0
White	8	48	754	245	2	8	16	15	30	11	70	19	145	52
Multi-Racial	0	1	4	3	0	0	0	0	0	0	0	0	0	0
Grand Total, All Conference Clergy Members*	8	52	801	280	4	9	20	19	33	12	74	23	157	57
1549														

**PART III CERTIFICATION IN SPECIALIZED MINISTRY**

58. Who are the candidates in process for certification in specialized ministry?

- Karen S. Brantley, Education
- Susan Brickett, Education and Music
- Roger Evans, Evangelism, Older Adult Ministry & Spiritual Formation
- Rebecca Grohowski, Older Adult Ministry
- Pam Hanlon, Spiritual Formation



Linda Jones, Spiritual Formation  
 Ellen Landers, Music, Youth and Education  
 Anna Long, Children's Ministry  
 James Mallory, Youth Ministry  
 James Milner, Spiritual Formation  
 Daniel Montoya, Music  
 Jody Oates, Camping & Retreat Ministry  
 MK O'Haver, Education and Youth  
 Kate Smith, Youth Ministry & Ministry with Poor  
 Laura May Sorkin, Education  
 Tracy Taylor, Education  
 Lori Watson, Education  
 Jaime Willey, Youth  
 Linda Young, Spiritual Formation

59. Who is certified in specialized ministry? (List the areas of specialized ministry. Indicate by an asterisk those certified this year.)  
 The completed list is on page 176 of the 2019 journal.

<i>Name</i>	<i>Clergy/Lay Status</i>	<i>Specialized Ministry</i>
Christopher McManus	Lay	Music

60. Who are transferred in as a certified person in specialized ministry?

<i>Name</i>	<i>Clergy/Lay Status</i>	<i>Specialized Ministry</i>	<i>Sending Conference</i>
none			

61. Who are transferred out as a certified person in specialized ministry?

<i>Name</i>	<i>Clergy/Lay Status</i>	<i>Specialized Ministry</i>	<i>Receiving Conference</i>
none			

62. Who have been removed as a certified person in specialized ministry?

<i>Name</i>	<i>Clergy/Lay Status</i>	<i>Specialized Ministry</i>
none		

**PART IV CERTIFIED LAY MINISTRY**  
 (§§ 271, and 666.10 The Book of Discipline)

63. Who are certified as lay ministers (§ 267, and 666.10)? (List alphabetically, by district)

<i>Name</i>	<i>District</i>
Mark Armstrong	SHV
Gerald Arnott	CAS
Robert K. Berryman	MIV
Carol Blass	NWP
David Boling	CAN
Russ Bowman	ORV
Ed Bridgeman	ORV
Nancy Byrd	MIV
Marcia Chamberlain	MWD
Tracy Chambers	ORV
Joseph Clark	CAS
Kathryn Clark	CAS
Dave Conaway	ORV
Linda Cotrone	MIV
Charles Craynon	MIV
Cynthia Defibaugh	CAN
Wayne R. Eaton	CAS
Julie A. Evans	SHV
David A. Finney	ORV
P. Michael Fogle	CAN
Mary Elizabeth Richards Frantz	MIV
Jennifer Fry	ORV
Sue Gutttag	ORV
Helen L. Guilford	MWD
Marye Heitzman	MIV
Tom Helber	CAS
Marianne Higley	NWP

Peg Hill	CAN
Linda Hoover	NWP
Judith L. Hug	CAS
Melanie Jerse	CAN
William Kelley	CAN
Thomas Kennedy	CAN
Kathy Kin	NWP
Raymond Kramer	NWP
Jayne Lash	ORV
Barbara Lee	NWP
Audrey McClain	CAS
Brian Montgomery	ORV
Kathy Moore	CAS
Peggy Moorman	MIV
Pamela Nickerson	CAS
Robert Palczewski	NWP
David Pennington	CAS
Rosalind Porter	CAN
Anita Rathbun	ORV
Rebecca Reed	ORV
Scarlett Rowland	ORV
Michelle Ruffner	CAS
Todd Sands	FTH
Nicole R. Schobeloch	SHV
Mary Shumard	ORV
Randy Spiker	CAS
Janice Springer	NWP
Janet Steele	ORV
Donna Gale Taylor	CAN
Jeffery Walker	CAS
Malcolm Bennie Ward	MWD
Brenda Wildermuth	CAS
Randy Williams	CAN
Larry Zuvers	NWP

**PART V DIACONAL MINISTERS**

(Paragraph numbers in questions 64-71 refer to The 1992 Book of Discipline)

64. Who are transferred in as diaconal ministers (§312)?

<i>Name</i>	<i>Previous Annual Conference</i>	<i>Date</i>
none		

65. Who are transferred out as diaconal ministers (§312)?

<i>Name</i>	<i>Previous Annual Conference</i>	<i>Date</i>
none		

66. Who have had their conference relationship as diaconal ministers terminated by Annual Conference action (§313.3)? (Under §313.3a, no vote; under §313.3b, v 2/3)

<i>Name</i>	<i>Date Effective</i>
none	

67. What diaconal ministers have died during the year?

a) Effective:

<i>Name</i>	<i>Date of Birth</i>	<i>Date of Death</i>
Sarah Kraft	4-23-1939	11-4-2018

b) Retired:

<i>Name</i>	<i>Date of Birth</i>	<i>Date of Death</i>
none		

68. What diaconal ministers have been granted leaves of absence under §313.1a, c, d) (disability, study/sabbatical, or personal leave): (v)

<i>Name</i>	<i>Type of Leave</i>	<i>Date Originally Granted</i>
none		

69. What diaconal ministers have been granted an extended leave (§313.1e):

<i>Name</i>	<i>Date Originally Granted</i>
Nancy Haase	2002
Scott Housel	8-1-2008
Keum Ja Lee	1999

70. Who have returned to active status from extended leave (§313.1e)? (v)

<i>Name</i>	<i>Date Originally Granted</i>
none	

71. Who have taken the retired relationship to the Annual Conference as diaconal ministers (§313.2): (Under §313.2b, v 2/3)

a) This year?

<i>Name</i>	<i>Date Effective</i>
none	

b) Previously?

<i>Name</i>	<i>Date Effective</i>
none	

## PART VI APPOINTMENTS AND CONCLUDING BUSINESS

72. Who are approved for less than full-time service?

a) What associate members, provisional, or full elders are approved for appointment to less than full-time service, what is the total number of years for which such approval has been granted to each, and for what fraction of full-time service (in one quarter increments) is approval granted (§338.2, 342.2, 1506)? (v 2/3, after 8 years v 3/4):

<i>Name</i>	<i>Appointment</i>	<i>Fraction of Full-Time Service</i>
Myra Ary	Abbottsville	¼ - 5 yrs
Jennifer Bailey	Epworth	¼ - 1 yrs
Alan Bolte	Mount Orab	¾ - 1 yrs
George Brewer	Kettering Southern Hills	¾ - 8 yrs
Elizabeth Brown	Armstrong Chapel	¼ - 2 yrs
Linda Crew (PE)	Pleasant View & Calvary	½ - 3 yrs
Douglas Ervin (PE)	Ohio Civil Air Patrol	¼ - 1 yrs
Brian Gath	Cincinnati - St. Paul Community	¼ - 5 yrs
Caleb Henry (PE)	Friendship	¾ - 2 yrs
Zachary Holler (PE)	Waverly Grace	¼ - 1 yrs
Patricia A. Matthews	Cherry Grove	¾ - 2 yrs
Sarah Moon (PE)	Fostoria High St./Amsden	¾ - 1 yrs
Rebecca Schofield Motter	Findlay St. Andrews	½ - 3 yrs
Andrew P. Schulze	Mount Gilead	½ - 5 yrs
Charles R. Shonkwiler	Blanchester Grace	¾ - 2 yrs
Linda Troy	Deerfield	¾ - 1 yrs

After 8 years v ¾:

<i>Name</i>	<i>Appointment</i>	<i>Fraction of Full-Time Service</i>
Kevin M. Chambers	Avondale	½ - 13 yrs
H. Eugene Folden	Linworth	¾ - 15 yrs
John Kay	Frazeysburg	¾ - 18 yrs
Keun Sang Lee	Athens Korean	½ - 28 yrs
Soo-Hea Kim Park	Harpster	½ - 11 yrs
Phyllis Riggs	Morrow	¼ - 14 yrs
Amy Wood	New Albany	¼ - 13 yrs

b) What deacons in full connection and provisional deacons are approved for appointment to less than full-time service (§331.7)?

<i>Name</i>	<i>Appointment</i>	<i>Fraction of Full-Time Service</i>
Karen S. Brantley	Grove City	¾ - 3 yrs
Christine Case (PD)	Chesapeake	¼ - 3 yrs
Brent Dearnell	Colocate	½ - 2 yrs
Debra L. Egloff	St. Andrews & Global Village	¾ - 2 yrs
Mariah Miskimen (PD)	Church of the Mall	¾ - 2 yrs
Donna Montgomery	Jerome	¾ - 1 yrs
J. Benji Sayre	Wesley Foundation & Clifton	¾ - 4 yrs
Ashley Valentine-Derrer	Christian Theological Seminary	¼ - 3 yrs

**THE BUSINESS OF THE ANNUAL CONFERENCE**

<b>Beth Weisbrod</b>	William Street	¼ - 3 yrs
<b>Jaime Wirth (PD)</b>	Sardinia	½ - 2 yrs

73. Who have been appointed as interim pastors under the provisions of ¶1338.3 since the last session of the annual conference, and for what period of time?

<b>Name</b>	<b>Appointment</b>	<b>Start Date</b>	<b>End Date</b>
-------------	--------------------	-------------------	-----------------

74. What changes have been made in appointments since the last annual conference session? (Attach list. Include and identify Appointments Beyond the Local Church (Deacons) and Appointments to Extension Ministries (Elders). Give effective dates of all changes.)

**INTERIM APPOINTMENTS  
2018-2019**

<b>NAME</b>	<b>FROM</b>	<b>TO</b>	<b>DATE</b>
Allison-Keeton, Susan	Unassigned	Waverly Grace (SHV) – SY	2018-09-15
Allison-Keeton, Susan	Waverly Grace (SHV) – SY	Wellston Hope (SHV) – FL	2019-02-01
Armstrong, Mark	Unassigned	Staunton (SHV) – SY	2018-10-01
Arnold, Brian	Hardin Wyandot Charge (NWP) – FE	Upper River Charge (NWP) – FE	2018-09-15
Baer, Joel	Retired	Peachblow (CAN) – RE	2019-03-01
Baker, Nicole	Stonybrook (CAN) – FE	Pataskala (CAS) – FE	2019-03-15
Barnett, Rick	Edgerton/Hicksville Grace Charge (NWP) – FL	Retired	2018-09-01
Barton, Kenneth	Alexandria & Christian Endeavor (CAS) – FE	Fairview-Stoutsville & Gd Shepherd-Circleville (CAS) – FE	2019-01-01
Bastien, Edward	Unassigned	Union Chapel (ORV) – SY	2018-10-01
Bernard, Alois	Victory Chapel (SHV) – PL	Unappointed	2019-03-01
Betz, Arnold	Bloomdale Trinity (MWD) – FE	Bloomdale Trinity (MWD) & Portage Chapel (NWP) – FE	2018-11-01
Bishop, Mark	Silver Creek (NWP) – PL	Silver Creek (NWP) – SY	2018-10-23
Bowen, Betsy	Unassigned	Upper River Charge (NWP) - SY	2018-09-15
Brashear, Brenda	Mount Zion-Lancaster (CAS) – PL	Unappointed	2018-12-31
Brehm, Leland	Wellston Hope (SHV) – FE	Leave – Medical	2019-01-01
Brewster, Carley	Unappointed	Ware's Chapel (MIV) – PL	2018-09-15
Brewster, Carley	Ware's Chapel (MIV) – PL	Ware's Chapel & New Paris St Paul (MIV) – PL	2018-10-01
Brooks, Grace	Unappointed	Perrysburg Grace (MWD) – FL	2018-09-15
Brown, Allan	Retired	Eliida Zion & Kossuth Zion Charge (NWP) – RE	2019-01-01
Brown, Elizabeth	Leave-Family	Armstrong Chapel (ORV) – FE	2018-12-01
Brown, Rita	Mills Memorial (CAS) – FE	Retired	2019-01-01
Cavinee, Jessica	Linworth (CAN) – SY	Linworth (CAN) – FL	2018-09-01
Chang, Seonyoung	Unappointed	Columbus Korean (CAN) – PL	2018-10-01
Chivington, Aaron	Fairborn (MIV) – FE	Terminated	2019-04-09
Colon, Stephen	Scott Trinity Charge (MWD) – SY	Scott Trinity Charge (MWD) – PL	2018-09-01
Cook, Vaughn	Brice (CAS) – PL	Gethsemane (CAS) – PL	2018-09-01
Cooper, Barbara	Tipp Comm Arts Program & Englewood (MIV) – FD	Tipp Comm Arts Program & Connections of Tipp City & Englewood (MIV) – FD	2018-09-01
Cooper, Barbara	Tipp Comm Arts Program & Connections of Tipp City & Englewood (MIV) – FD	Tipp Comm Arts Prog & Conn of Tipp City (MIV) - FD	2018-09-30
Cooper, George	Director Council on Development – FE	Retired	2018-12-31
Cox, Angie	Unappointed	Broad Street (CAN) – PL	2018-09-01
Crowell, Angel	Westboro (ORV) – FE	Leave-Personal	2019-02-15
Dean, John	Brecon (ORV) – SY	Brecon (ORV) – PL	2018-09-01
Deel, Keith	Community-Circleville (CAS) – PL	Community-Circleville & Emmett Chapel (CAS) – PL	2019-01-01
Dinnell, Christopher	Unappointed	Urbana (MIV) – FL	2019-02-01
Dixon, Wynston	Braden (MWD) – FE	Middletown Christ (ORV) – FE	2018-09-01
Dowson, Douglas	Williamsport (CAS) – FE	Retired	2018-12-31
Drummond, Scott	Unappointed	Pickerington Peace (CAN) – FL	2019-02-01
Dunn, Rodney	New Hope (Preble Co) (MIV) – PL	New Hope (Preble Co) & New Paris St Paul (MIV) – PL	2019-01-01
Egloff, Debra	Children & Educational Min Consultant (MIV) – FD	Dir Children, Youth & Family Min, St Andrew & Community Educator, Global Village at McKinley (MIV) – FD	2019-05-05
Elton, Arnold	Luckey Zion (MWD) – SY	Luckey Zion (MWD) – PL	2018-09-01
Ernst, James	Stryker (NWP) – RE	Retired	2018-09-01
Ervin, Doug	Union Chapel (ORV) - PE	Chaplain, Ohio Civil Air Patrol – PE	2018-10-01
Eshleman, Rusty	Ginghamsburg (MIV) – FL	Unappointed	2018-08-01
Evans, Seth	Ginghamsburg & Dir Devel New Ch Start (MIV) – PD	Dir Dev New Ch Start (MIV) & First-London (CAS) – PD	2018-11-01
Evans, Seth	Dir Dev New Ch Start (MIV) & First-London (CAS) – PD	First-London & Big Fish Local (CAS) – PD	2018-12-01
Evans, Stacy	Johnstown (CAS) – RE	Christ-Baltimore (CAS) – RE	2019-01-01
Evans, Stacy	Christ-Baltimore (CAS) – RE	Retired	2019-04-30
Feldman, Alex	Unappointed	Lithopolis (CAS) – FL	2019-03-01
Ferguson, Charles	Wesley Church of Hope (CAS) – SY	Wesley Church of Hope & Clair (CAS) – FL	2019-01-01
Foster, John	Unappointed	Lima Trinity (NWP) – RLPT	2018-09-01
Foulk, Cheryl	First-Lancaster (CAS) – FE	Retired	2019-01-01
Fox, Jerome Gregg	Unassigned	Bluffton Trinity (NWP) – SY	2019-03-15
Fox, Kelley	Claibourne (CAN) – SY	Claibourne (CAN) – PL	2018-09-01

**WEST OHIO CONFERENCE - 2019**

Frank, John	Unappointed	Alfred & Reedsville (FTH) – PL	2018-09-15
Froman, Robert	Napoleon St Paul & Sharon (MWD) - SY	Napoleon St Paul & Sharon (MWD) – PL	2018-09-01
Gildner, Dan	Dean, United Theological Seminary – FE	Perrysburg Grace (MWD) – FE	2018-08-01
Gillen, Heather	Unappointed	Moline (MWD) – PL	2019-03-15
Ginn, Gordon	Grant Memorial (ORV) – SY	Unassigned	2019-01-31
Ginter, Jeffrey	New Paris St Paul (MIV) – PL	Unappointed	2018-12-31
Goodwin, Roland	Unappointed	Bates Chapel & Shade (FTH) – RLPT	2019-03-10
Graves, Thomas	Retired	Stryker (NWP) – RA	2018-11-01
Graves, Thomas	Stryker (NWP) – RA	Williams Center Charge (NWP) – RA	2019-04-01
Gray, Rebecca	Pulaski & Evansport (NWP) – FE	Retired	2019-04-01
Guliano, John	Cornerstone Counseling & Consulting Services – FE	Cornerstone Counseling & Consulting Services & Xenia Faith Community (MIV) – FE	2019-01-01
Harper, Robert	Rome (Adams) & Sandy Springs (SHV) – SY	Rome (Adams) (SHV) – SY	2018-10-14
Hart, Melissa	Risingsun St Paul's/Kansas Charge (MWD) - SY	Risingsun St Paul's/Kansas Charge (MWD) - PL	2018-09-01
Herndon, Gregory	Clair (CAS) – FE	Arcanum Faith (MIV) – FE	2019-01-01
Hessler, Soren	Boston Sch of Theology & Assoc Dir, Betty Ann Green- baum Miller Ctr for Interreligious Learning & Leader- ship, Hebrew College	Director Academic Services, Drew Theological Seminary	2018-10-01
Hill, Jenaye	New Marshfield Charge (FTH) – SY	Unassigned	2018-07-31
Hinshaw, Harvey	New Carlisle Good Shepherd (MIV) – SY	New Carlisle Good Shepherd (MIV) – PL	2019-04-15
Holcomb, Michael	Unassigned	Risingsun St Paul's/Kansas Charge (MWD) – SY	2019-03-01
Holmes, Thomas	Retired	Lima Forest Park (NWP) – RE	2019-01-01
Hood, David	Cornerstone (ORV) – FE	Terminated	2019-06-02
Horsley, Elvis	Unassigned	Island Creek (SHV) – SY	2018-11-01
Hoskinson, Carolyn	Glouster-Jacksonville Charge (FTH) – RA	Unappointed	2019-04-22
Jackson, David	Oakland Fairfield & Zion (FTH) – PL	Unappointed	2018-09-30
Jarrells, Phillip	Mt Tabor (NWP) – SY	Mt Tabor (NWP) - PL	2019-11-01
Jobe, Kevin	Waters Edge (ORV) – FL	Unappointed	2018-08-31
Keene, Elwood	Peachblow (CAN) – RE	Retired	2018-09-30
King, Paschal, Jr	Thurston (CAS) – FE	Mills Memorial (CAS) – FE	2019-01-01
Kinner, Nicola	Williams Center Charge (NWP) – SY	Pulaski-Evansport Charge & Stryker (NWP) – PL	2019-04-01
Kirchner, Kyle	Nation Chapel (MIV) – PE	Leave-Personal	2019-02-01
Kisner, Kathleen	Armstrong Chapel (ORV) – FE	Walnut Street (SHV) – FE	2018-08-01
Kooser, M Catherine	Camden (MIV) – SY	Camden (MIV) – PL	2018-09-15
Kroger, Matthew	Unappointed	Westboro (ORV) – PL	2019-02-01
Krug, Timothy	Ginghamsburg (MIV) – PL	Unappointed	2019-06-15
Kuhlman, Mark	Millbury St Paul & Moline (MWD) – FL	Trilby (MWD) – PL	2019-03-15
Lamb, Richard	Hume & Delphos St Paul (NWP) – SY	Hume (NWP) – SY	2019-04-01
Lawson, Kristen	Hopewell & Quincy (CAN) – SY	Hopewell & Quincy (CAN) – PL	2019-09-01
Luke, Keith	Church of the Cross (MWD) – FE	Leave-Personal	2018-10-01
Lybarger, Robert	Troy First (MIV) – PL	Unappointed	2019-02-28
Matthews, Patricia	Cherry Grove (ORV) – FE	Cherry Grove (ORV) – FE-LFT ¾	2018-09-01
McGuire, Max Steven	Assistant to the DS, Foothills District (FTH) – FE	Assist to the DS, Foothills District & Nelsonville (FTH) – FE	2019-05-01
McHenry, Diana	Unappointed	State Avenue (ORV) – PL	2018-10-01
McKee, Matthew	Albany (FTH) – OF	Unappointed	2018-11-30
McKenzie, Jordan	Belmont (MIV) – PL	South Park (MIV) – PL	2018-09-15
Miller, Clark	Ginghamsburg (MIV) – PL	Unappointed	2018-12-31
Miller, Gregory	Genoa Trinity (MWD) – SY	Genoa Trinity (MWD) – PL	2018-09-01
Miller, Haley	Unappointed	Faith-Newark (CAS) – PL	2018-10-01
Miller, Kimberly	Lima Forest Park (NWP) – FE	Leave-Personal	2019-01-01
Miller, Sue Ellen	Jackson Chapel (CAS) – RE	Retired	2018-12-31
Miller, Thomas	South Park (MIV) – FE	South Park & Miamisburg Parkview (MIV) – FE	2018-09-15
Miracle, Loran	Bluffton Trinity (NWP) – RE	Retired	2019-01-31
Mitchell, Roland	Hocking Hills (FTH) – FE	Hocking Hills & Shawnee-New Straitsville Chg (FTH) – FE	2019-06-01
Moore, Bryan	Appleton (CAS) – PL	Chatham Circuit Charge (CAS) – PL	2019-01-01
Murphree, Marilyn	Zanesville Coburn (FTH) – RLPT	Unappointed	2019-04-03
Myers, Ann	Retired	Grant Memorial (ORV) – RA	2019-02-01
Nevel, James, Sr	Bettsville Salem (MWD) – PL	Millbury St Paul & Unity (MWD) – FL	2019-03-15
North, Steven	Unity & Lifeline Toledo (MWD) – FL	Friendly Center, Toledo, & Lifeline Toledo (MWD) – FL	2019-02-01
Ortiz-Herrera, Elizabeth	Unappointed	Grove City (CAS) – FL	2019-02-01
Owens, Richard	Unassigned	Stone Chapel (SHV) – SY	2019-05-01
Padilla Rodriguez, Maria Del Carmen	Unappointed	Fremont Hayes Memorial (MWD) - FL	2019-05-15
Padula, Michael	Unassigned	Morrall (CAN) – SY	2019-01-01
Pagura, David	Chatham Circuit (CAS) – FL	Chatham Circuit, Alexandria & Ch Endeavor (CAS) - FL	2019-01-01
Park, Doyoung	Leave-Transitional - PD	Assist Prof, State Univ of New York, Old Westbury - PD	2019-01-01
Payne, Dennis	Hyde Park Bethlehem (ORV) – OF	Unappointed	2018-10-31
Penrod, Dean	Monfort Heights (ORV) – FE	Leave-Personal	2019-01-01
Perkins, Earnest	Shawnee-New Straitsville (FTH) – SY	Unassigned	2018-09-30
Peters, Samuel	South Webster Christ (SHV) – PL	Ironton First (SHV) – PL	2019-05-01
Pettengill, Dave	Miamisburg Parkview (MIV) – PE	Epworth (MWD) – PE	2018-09-01
Phillips-Schnecker, Barbara	Xenia Faith Community (MIV) – FE	Hyde Park Bethlehem (ORV) – FE	2019-02-01
Picardo, Rosario	Ginghamsburg (MIV) – FE	Dean of the Chapel, United Theological Seminary – FE	2018-11-01

THE BUSINESS OF THE ANNUAL CONFERENCE

Pieper, Timothy	Arcanum Faith (MIV) – FE	Leave-Personal	2018-10-01
Pinkerman, Brian	Finley Chapel (SHV) – SY	Unassigned	2019-01-31
Plear, Phyllis	Chaplain, OSU Medical Center – PE	Chaplain, OSU Medical Center & Brice UMC (CAS) – PE	2018-09-01
Porath, David	Piqua Grace (MIV) – FL	Unappointed	2018-11-01
Proctor, Debra	Barlow & Living Faith (FTH) – SY	Barlow & Living Faith (FTH) – PL	2018-09-01
Pummell, Douglas	Hardin Wyandot Charge (NWP) – PL	Upper River Charge (NWP) – PL	2018-09-15
Purdy, Eric	Unassigned	Russellville (SHV) - SY	2019-02-01
Purdy, Melissa	Unassigned	Russellville (SHV) - SY	2019-02-01
Rath, Stephen	First-London (CAS) – FE	Christ-Baltimore (CAS) – FE	2019-05-01
Redding, Carl	York Center (CAN) – SY	York Center (CAN) – PL	2018-09-01
Redding, Carl	York Center (CAN) – PL	York Center & Claibourne (CAN) – PL	2019-05-01
Richter, Anita	Unappointed	Jackson Chapel (CAS) – PL	2019-01-01
Rios, Jose	Middletown First (ORV) – FL	Unappointed	2018-12-31
Roberts, Joshua	Nelsonville (FTH) – PL	Unappointed	2019-02-28
Rode, Alexandra	Felicity (ORV) – FE	Trinity Lutheran Church	2019-06-01
Roth, Debra	Concord & Pohly Center, UTS (MIV) – PD	Concord (MIV) – PD	2018-07-03
Roth, Debra	Concord (MIV) – PD	Unappointed	2018-11-30
Roth, Debra	Unappointed	Piqua Grace (MIV) – PD	2018-12-15
Roy, David	Dunkirk Grace (NWP) – SY	Dunkirk Grace (NWP) - PL	2018-11-01
Saliceti, Nilsa	State Avenue (ORV) – FE	Retired	2018-11-01
Sayre, David	Unappointed	Cedar Hill Calvary (CAS) – PL	2018-10-01
Schaffner, Diane	Melbern (NWP) – PL	Retired	2019-01-01
Schneider, Craig	Sp Care Div Mgr, Gd Samaritan Hosp, Dayton - FE	System Dir of Spiritual Care, Premier Health Center - FE	2018-08-05
Schutte, Joel	Church of the Cross (MWD) – SY	Church of the Cross (MWD) – FL	2019-05-15
Seiter, Richard	Chesterhill Charge (FTH) – PL	Chesterhill (FTH) – PL	2019-06-15
Sharp, Erica	Ginghamsburg (MIV) – FL	Unappointed	2019-01-02
Shaw, Nicholas	Fairview-Stoutsville & Circleville Gd Sheph (CAS) – PL	Unappointed	2018-12-31
Sherer, Angie	Pataskala (CAS) – FE	Monfort Heights (ORV) – FE	2019-02-01
Sherman, David	Haydenville-Smith Chapel Charge (FTH) - PL	Haydenville-Smith Chapel Charge (FTH) – SY	2019-03-15
Soleau, Raymond, Jr	Pemberville (MWD) – SY	Pemberville (MWD) – PL	2018-09-01
Sommerville, Betty Jo	Marshall & Rainsboro (SHV) – RLPT	Unappointed	2019-04-30
Sparling, Stephen	Retired - East Ohio Conference	Albany (FTH) - OR	2019-05-15
St Peter, Susan	Holgate & Malinta Memorial (MWD) – FE	Retired	2019-06-01
Stahr, Beverly	Fairview & New Zion (FTH) – PL	Fairview (FTH) - PL	2018-08-08
Steele, Katharine	Newtown (ORV) – PE	Leave-Personal	2018-09-30
Stewart, Kenneth	Unappointed	Ware's Chapel (MIV) – FL	2019-05-15
Stiles, Daniel	Stone Chapel (SHV) – LP	Unappointed	2018-12-01
Stockton, Douglas	Bethel (ORV) – FE	Retired	2019-01-01
Stoneyphper, Jessica	Urban Agriculture Specialist, Muskingum Soil & Water Conservation District & Farm Manager of Administration & Marketing, Hope Farms - FD	Vocational Agriculture Instructor, MidEast Career & Technology Centers - FD	2018-08-03
Sullivan, Mary	Friendly Center & Toledo St Paul's (MWD) - FE	Toledo St Paul's (MWD) - FE	2019-01-31
Sung, Shin	Unappointed	Columbus Korean (CAN) – PL	2018-10-01
Swaisgood, Larry	Trilby (MWD) – RE	Retired	2018-12-31
Taylor, Christian	Unassigned	Bettsville Salem (MWD) – SY	2019-03-15
Thomas, Laura	Ware's Chapel (MIV) – PE	Leave-Personal	2019-05-01
Thompson, Cecil	Braden (MWD) – PL	Braden (MWD) – FL	2018-09-01
Tibbets, Jack	Lib Ctr-Colton Chg, Delta Beulah & Wilkins (MWD) - SY	Liberty Ctr-Colton Chg, Delta Beulah & Wilkins (MWD) – PL	2018-09-01
Ulderich, Max	Gibsonburg Trinity & Gibsonburg Faith (MWD) – FL	Gibsonburg Faith (MWD) – FL	2018-10-07
Walker, Jeaninne	York Street (ORV) – FE	York Street & New Vision (ORV) – FE	2018-10-01
Watson, Daniel	Perintown (ORV) – SY	Perintown (ORV) – PL	2018-10-01
Webb, Phillip	Bloomingsburg & Staunton (SHV) – PL	Bloomingsburg (SHV) – PL	2018-09-01
Webb, Timothy	Unassigned	Finley Chapel (SHV) – SY	2019-02-01
Welch, Danny	McColm Chapel (SHV) – LP	Unappointed	2018-10-01
White, Russell	Waterford (FTH) – RE	Waterford & Salem (FTH) – RE	2018-08-01
Widdowson, Deborah	Hospice Chaplain, Comm Health Prof – FD	Hosp Chaplain, Comm Health Prof & Melbern (NWP) – FD	2019-01-15
Widdowson, Rachel	Unassigned	Pulaski-Evansport Charge & Stryker (NWP) – SY	2019-04-01
Wilkins, Jason	Portage Chapel (NWP) – SY	Unassigned	2018-11-01
Wilson, James	Westerville Church of the Messiah (CAN) – FE	Westerville Ch of the Messiah & Peachblow (CAN) - FE	2018-11-01
Wirth, David	Lynchburg (SHV) – OF	Unappointed	2019-03-01
Wise, Hannah	Unappointed	Piqua Grace (MIV) – PL	2019-02-01
Wolfe, Alice	Baltimore Christ (CAS) – FE	First-Lancaster (CAS) – FE	2019-01-01
Woolum, Donald	Ironton First (SHV) – RLPT	Retired	2019-03-01
Wycuff, Patricia	Fairview-Pickerington (CAS) – PL	Fairview-Pickerington & Dumontville (CAS) – PL	2019-06-09

75. Through United Methodist Church-related agencies or schools within the connectonal structures of The United Methodist What elders (full connection and provisional), associate members, and local pastors are appointed to ministry to the local church and where are they appointed for the ensuing year? (Attach a list.)

76. What elders (full connection and provisional), associate members, and local pastors are appointed to extension ministries for the ensuing year? (Attach a list)

a) Within the connectonal structures of United Methodism (§344.1a, c)?

- b) To ministries endorsed by the Board of Higher Education and Ministry (344.1b)?
- c) To other valid ministries under the provisions of ¶344.1d? (**v 2/3**)
  - G. Alan Brown, ELCA
  - Douglas Ervin (PE), Ohio Civil Air Patrol
  - Jeffery Raker, MoonRaker Enterprises, LLC
  - Alexandra Rode, Trinity Lutheran Church

77. Who are appointed as deacons (full connection and provisional) for the ensuing year? (Attach a list.)
- a) Through non-United Methodist agencies and settings beyond the local church (¶331.1a)?
  - b) Through United Methodist Church-related agencies or schools within the connectional structures of The United Methodist Church (¶331.1b)?

78. Who are appointed to attend school (¶416.6)? (List alphabetically all those whose prime appointment is to attend school.)

<b>Name</b>	<b>Clergy Status</b>	<b>School</b>
<b>William E Trego</b>	FE	Graduate Theological Union, Berkeley, CA

79. Where are the diaconal ministers appointed for the ensuing year (¶310) [1992 Discipline]? (Attach list)
80. What other personal notations should be made? (Include such matters as changes in pension credit (¶1506.5), corrections or additions to matters reported in the "Business of the Annual Conference" form in previous years, and legal name changes of clergy members and diaconal ministers.)
- Victoria Richards to Victoria Burgoon
81. Where and when shall the next Conference Session be held (¶603.2, 3)?  
June 7-11, 2020, Lakeside, Ohio

## VI. APPOINTMENT LISTING

### A. APPOINTMENTS

(Deacons, Elders and Diaconal)

CODES FOR LISTINGS	
<b>(Bold)</b> New appointment	OR Elder member other annual conference-retired
FE Elder in full connection	AM Associate member
PE Provisional elder	OA Associate member of other Annual Conference
FD Deacon in full connection	FL Full time local pastor
PD Provisional deacon	PL Part time local pastor
OP Provisional member other annual conference	LP Local pastor other denomination
OD Deacon member other annual conference	RD Retired deacon full member
OE Elder member other annual conference or other Methodist denomination	RP Retired provisional member
DP Deacon from other denomination serving as United Methodist provisional	RE Retired elder full member
EP Elder or comparable other denomination serving as United Methodist provisional	RA Retired associate member
MM Full member other Methodist denomination	RLFL Retired Local Pastor Appointed Full Time
OF Full member other denomination	RLPL Retired Local Pastor Appointed Part Time
	SY Supply pastor, formerly DSA
	TBS To be supplied

#### DISTRICT SUPERINTENDENTS

CAPITOL AREA NORTH: Linda A Middelberg, 32 Wesley Boulevard, Worthington, OH 43085

Office: (614) 222-0602, Fax: (614) 766-7745

Email: capitolareanorth@wocumc.org

CAPITOL AREA SOUTH: Timothy Bias, 32 Wesley Boulevard, Worthington, OH 43085

Office: (614) 222-0600, Fax: (614) 766-7745

Email: capitolareasouth@wocumc.org

FOOTHILLS: Dennis W Miller, PO Box 67, 47 Johnson Rd, The Plains, OH 45780-1146

Office: (888) 868-1225

Email: foothillsdistrict@wocumc.org

MAUMEE WATERSHED: Scot H Ocke, 1729 Indian Wood Cir, Maumee, OH 43537-4030

Office: (419) 897-9770, (877) 628-6339 Fax: (419) 897-9772

Email: maumeewatershed@wocumc.org

MIAMI VALLEY: Jocelyn Roper, 4501 Denlinger Rd, Dayton, OH 45426

Office: (937) 529-2321

Email: miamivalley@wocumc.org

NORTHWEST PLAINS: Barry R Burns, 910 E 3rd St, Ottawa, OH 45875-2018

Office: (419) 523-9901, (800) 589-7828 Fax: (419) 523-3479

Email: nwplains@wocumc.org

OHIO RIVER VALLEY: Todd D Anderson, 7388 E Kemper Rd. Suite 1, Cincinnati, OH 45249

Office: (513) 421-2057, (800) 480-8154 Fax: (513) 421-2058

Email: ohiorivervalley@wocumc.org

SHAWNEE VALLEY: Calvin Alston Jr., 573 E Main St, Chillicothe, OH 45601-3552

Office: (740) 851-5243, (800) 354-5673 Fax: (740) 772-1516

Email: calston@wocumc.org

#### ASSISTANTS TO THE DISTRICT SUPERINTENDENTS

CAPITOL AREA NORTH: Karen M Cook

CAPITOL AREA SOUTH: Sara B Thomas

FOOTHILLS: M Steve McGuire

MAUMEE WATERSHED: Rae Lynn Schleif

MIAMI VALLEY: Wendy Lybarger

NORTHWEST PLAINS: Lynda S Lockwood

OHIO RIVER VALLEY: Suzanne Allen

SHAWNEE VALLEY:



**WEST OHIO CONFERENCE - 2019**

**Capitol Area North**

District Superintendent - Linda Middelberg (5)  
Assistant to the District Superintendent - Karen Cook (4)

Belle Center Charge .....	Kevin Smith (FE)	26
Bellefontaine Charge .....	Russell Shaeffer (FE)	4
Bellpoint Charge .....	Paul McCullough (FE)	15
Caldwell Memorial Charge .....	Sara McSwords (FE)	3
Claibourne Charge .....	Carl Redding (PL)	2
Cols - Asbury North Charge.....	Michaela Jasper (FE)	5
Cols - Bethel International Charge .....	Glenn Schwerdtfeger (FE)	2
<b>Cols - Bethel International Charge.....</b>	<b>Seeyong Lee (FE)</b>	<b>1</b>
Cols - Bexley Charge.....	Rebecca Piatt (FE)	6
Cols - Bexley Charge.....	Vincent Pontius (PE)	2
Cols - Broad Street Charge .....	Deborah Stevens (FE)	3
Cols - Broad Street Charge .....	Angie Cox (PL)	2
Cols - Centenary Charge .....	Callon Holloway (EP)	3
<b>Cols - Ch of the Good Shepherd Charge...Jeremy Moyers (FE)</b>	<b>1</b>	<b>1</b>
Cols - Church of the Redeemer Charge.....	Richard Birk (FE)	8
Cols - Church of the Saviour .....	Andrew Burns (FL)	2
Cols - Ebenezer Charge .....	Samuel Osam-Duodu (MM)	10
Cols - Epworth Charge .....	Jennifer Kimball Casto (FE)	4
Cols - Global Community Charge.....	Daniel Kim (FE)	8
Cols - King Avenue Charge .....	John Keeny (FE)	14
Cols - King Avenue Charge .....	Colleen Ogle (FE)	6
Cols - Korean Charge.....	Yijoon Chang (FE)	8
Cols - Korean Charge.....	Shin Sung (PL)	2
Cols - Korean Charge .....	Seonyoung Chang (PL)	2
Cols - Lee Avenue Charge .....	Rosalind Porter (SY)	3
Cols - Maize Manor Charge.....	Ryan Grace (FE)	6
Cols - Maple Grove Charge.....	Patricia Wagner (FE)	2
Cols - Maynard Avenue Charge .....	TBS	
Cols - North Broadway Charge.....	Marcus Atha (FE)	5
Cols - North Broadway Charge.....	Heather Nordgren (FD)	5
Cols - North Broadway Charge.....	Wendy Hansen-Smith (FE)	4
Cols - North Broadway Charge.....	Amy Aspey (FD)	3
Cols - Northwest Charge .....	Mebane McMahon (FE)	12
Cols - Riverside Charge .....	David Cady (FE)	3
Cols - Riverside Charge .....	Herman Dick (FL)	7
Cols - St Lukes Charge .....	Kevin Orr (FE)	3
Cols - Stonybrook Charge .....	Louise Seipel (FE)	3
<b>Cols - Stonybrook Charge .....</b>	<b>Jennifer Casey (FE)</b>	<b>1</b>
Cols - Summit Charge .....	Kimberly Wisecup (FE)	3
Cols - Trinity Charge.....	Wade Giffin (FE)	4
Cols - Trinity Charge.....	Kathryn Wheat Borhauer (FE)	8
Cols - Trinity Charge.....	John Riddle (FE)	3
Cols - Trinity Charge.....	Joseph Graves (PE)	3
Cols - Trinity Charge.....	Allyssa Graves (PE)	3
DeGraff Charge .....	Michael Mitchell (FL)	4
Delaware - Warrensburg Charge.....	Kathryn Hobson (PL)	13
Delaware - William Street Charge .....	Julie Carmean (FE)	12
Delaware - William Street Charge .....	Kara Jones (FD)	12
Delaware - William Street Charge .....	Beth Weisbrod (FD)	3
Dublin Indian Run Charge .....	Jeffrey Allen (FE)	4
East Liberty/North Greenfield Charge .....	Linda Dulin-Moore (PL)	5
East Liberty		
North Greenfield		
Green Camp Charge .....	Joshua Freshour (FE)	8
Harlem Road Charge.....	Merle Leskovac (FL)	20
Hopewell Charge .....	Kristen Lawson (PL)	2
Huntsville Charge .....	P Bryan Meadows (FE)	18
Jerome Charge.....	David Bridgman (FE)	4
Jerome Charge.....	Donna Montgomery (FD)	4
LaRue Charge .....	Michael Raypholtz (FE)	6
Lakeview Christ/Walnut Grove Charge .....	David Moore (PL)	5
Lakeview Christ		
Walnut Grove		
Lewis Center Charge.....	Thomas Hanover (FE)	5
Lewis Center Charge.....	Philip Rode (FL)	3
Lewistown-Trinity Charge .....	Debra Ketcham (FE)	5

<b>Linworth Charge.....</b>	<b>Anna Guillozet (FE)</b>	<b>1</b>
Linworth Charge .....	H Eugene Folden (FE)	17
Linworth Charge .....	Matt Yoder (FE)	5
Linworth Charge .....	Jessica Cavinee (PE)	2
Living Tree.....	F Willis Johnson (FE)	2
Magnetic Spgs-Pharisbg Charge.....	Judith Cramer (RLFT)	9
Magnetic Springs		
Pharisburg		
Marion Crosswood Charge.....	Jennifer Bass (PE)	4
Marion Epworth Charge.....	David Hoffman (FE)	8
Marion Prospect Street Charge.....	Therese Lehman (FE)	5
<b>Marysville Charge.....</b>	<b>Nathan Custer (FE)</b>	<b>1</b>
Marysville Charge.....	Margaret Hoy (FD)	4
Middleburg Charge.....	Carolyn Christman (FE)	2
Milford Center Charge .....	Pamela Connolly (OF)	9
Morral Charge.....	TBS	
New Albany Charge.....	J Franklin Luchsinger (FE)	10
New Albany Charge.....	Amy Wood (FE)	13
New Albany Charge.....	Jean Schafer (FD)	7
New Bloomington/Meeker Charge.....	Kathy Herr (PL)	4
Meeker		
New Bloomington		
<b>New Dover Charge.....</b>	<b>Bruce Tumblin (RE)</b>	<b>1</b>
North Lewisburg Charge.....	Karen Montgomery (FE)	8
Oakland Charge .....	P Michael Fogle (SY)	3
Oakland Charge .....	Gerald Frazee (RE)	3
<b>Ostrander Charge .....</b>	<b>Bruce Tumblin (RE)</b>	<b>1</b>
Peachblow Charge .....	Joel Baer (RE)	2
Plain City Charge.....	Blaine Keene (FE)	14
Powell Charge .....	Larry Brown (FE)	11
Powell Charge .....	Ekaterina Brodbeck (PE)	4
Prospect Charge.....	Gerald Lewis (FE)	2
Quincy Charge.....	Kristen Lawson (PL)	2
Raymond Charge .....	Sara McSwords (FE)	3
Richwood First Charge .....	Joseph Rhea (FE)	23
Rum Creek Charge.....	Stephen Luzader (FL)	2
Rush Creek Charge.....	Joshua Freshour (FE)	4
Stone Village Charge.....	John Wooden (FE)	5
Unionville Center Charge .....	Bonnie Frost (RE)	6
Vietnamese Congregation at Maize Manor .....	Loan Vo (PL)	2
Vietnamese Congregation at Maize Manor .....	Hai Ngoc Nguyen (PL)	2
Waldo Charge.....	Gerald Frazee (RE)	4
Waldo Charge.....	P Michael Fogle (SY)	3
<b>West Liberty Charge.....</b>	<b>David Yinger (FE)</b>	<b>1</b>
West Mansfield - Big Springs Charge.....	Douglas Thompson (FE)	8
Big Springs		
West Mansfield		
<b>West'vle - Church of the Master Charge .....</b>	<b>Jay Anderson (FE)</b>	<b>1</b>
West'vle - Church of the Messiah Charge .....	James Wilson (FE)	10
West'vle - Church of the Messiah Charge .....	DJ Kim (PE)	2
West'vle - Church of the Messiah Charge .....	Evette Watt (PE)	2
Whitehall Charge .....	Kathleen Herington (FE)	6
Worthington Charge .....	Cyndy Garn (FE)	11
Worthington Charge .....	John Girard (FE)	8
Worthington Charge .....	John Ma (FE)	2
York Center Charge.....	Carl Redding (PL)	2
Zanesfield/Rushsylvania Charge.....	R Scott Miller (FE)	4
Rushsylvania		
Zanesfield		

**Capitol Area South**

District Superintendent - Timothy Bias (4)  
Assistant to the District Superintendent - Sara Thomas (4)

Alexandria/Christian Endeavor Charge .....	David Pagura (FL)	2
Alexandria		
Christian Endeavor		
Amlin Charge.....	Steven Putka (FE)	9
Appleton Charge.....	TBS	
Ashville - Zion Charge .....	Ty Myers (FE)	11

**APPOINTMENTS**

<b>Atlanta/Williamsport Charge</b> .....	<b>Samuel Harnish (FE)</b>	<b>1</b>	Grove City Charge.....	Elizabeth Ortiz-Herrera (FL)	2
Atlanta			Grove City Trinity Charge .....	Caleb Speicher (FE)	4
Williamsport			Grove City Trinity Charge .....	Serena Wolfe (PL)	3
Baltimore Christ Charge .....	Steve Rath (FE)	2	Groveport Charge.....	Jonathan Mann (FE)	2
Baltimore United Charge .....	Branson Hawkes (RE)	13	Harrisburg Charge .....	Nancy Day-Achauer (FE)	2
Bennington Charge.....	Cheryl Evans (RD)	7	<b>Heath Charge</b> .....	<b>Kevin Koske (FE)</b>	<b>1</b>
Brice Charge.....	Phyllis Plear (PE)	2	Hebron New Life Charge .....	Brian Harkness (FE)	10
Brushy Fork/Toboso Charge.....	TBS		Hilliard Charge .....	April Blaine (FE)	4
Brushy Fork			<b>Hilliard Charge</b> .....	<b>Jon Osmundson (FL)</b>	<b>1</b>
Toboso			<b>Hope - Canal Winchester</b> .....	<b>Clark Hess (FE)</b>	<b>1</b>
Carroll Salem Charge .....	TBS		Hopewell (Franklin) Charge.....	Barbara Salyers (FE)	10
Carroll Shalom Charge .....	Peter Borhauer (FE)	3	Jackson Chapel Charge .....	Anita Richter (PL)	2
Cedar Hill Calvary.....	David Sayre (PL)	2	Jacksontown Charge .....	Robert Beyer (AM)	19
Chapel Point Parish.....	Jeffrey Jewell (FE)	3	Johnstown Charge.....	Matthew Van Winkle (FL)	3
Commercial Point			Kingston Salem Charge.....	TBS	
Scioto Chapel			<b>Kirkersville Charge</b> .....	<b>James Hall (PL)</b>	<b>1</b>
Chatham Circuit Charge .....	Bryan Moore (PL)	2	<b>Lafayette/Newport Charge</b> .....	<b>Wayne Stuntz (FE)</b>	<b>1</b>
Chatham			Lafayette-London		
Liberty			Newport		
St Louisville			Lancaster First Charge .....	Brian Jones (FE)	5
Church in the Mall.....	Kevin Koske (FE)	6	Lancaster First Charge .....	Alice Wolfe (FE)	2
Church in the Mall.....	Mariah Miskimen (PD)	2	Lancaster Maple Street Charge.....	Kevin Chambers (FE)	2
Circleville Calvary Charge .....	Linda Crew (PE)	2	Lancaster Mills Memorial Charge .....	Paschal King (FE)	2
Circleville Emmanuel Charge .....	Ty Myers (FE)	18	<b>Lancaster Sixth Avenue/Mt Zion Charge</b> .....	<b>Gerald Wood (OE)</b>	<b>1</b>
Circleville Good Shepherd Charge.....	Kenneth Barton (FE)	2	Lancaster Sixth Avenue		
Circleville Pleasant View Charge.....	Linda Crew (PE)	2	Mt Zion - Lancaster		
Circleville Pontius Charge .....	John Ash (RE)	19	Lithopolis Charge.....	Charles Martindell (FE)	5
Cols - Asbury South Charge .....	Mary Jo Yeakel (FE)	3	Lithopolis Charge.....	Alex Feldman (OF)	2
<b>Cols - Christ Charge</b> .....	<b>Curnell Graham (FE)</b>	<b>1</b>	Lithopolis Charge.....	Karen Martindell (FD)	3
Cols - Church for All People Charge.....	Greg Henneman (FE)	4	Lockbourne Charge .....	TBS	
<b>Cols - Columbia Heights Charge</b> .....	<b>Ruben Cabanillas (FE)</b>	<b>1</b>	<b>London First Charge</b> .....	<b>David Leckrone (FE)</b>	<b>1</b>
<b>Cols - Crossroads/New Horizon Charge</b> ...	<b>Donald Wallick (FE)</b>	<b>1</b>	London First Charge .....	Seth Evans (FD)	2
Crossroads			Long Run/Pleasant View Charge .....	Marion Tolliver (PL)	5
New Horizons			Long Run		
Cols - Eastview Charge .....	Craig Arnold (FE)	3	Pleasant View-Newark		
Cols - Gates-Fourth Charge .....	Grayson Atha (RE)	8	Madison Mills Charge .....	Brian Dunham (AM)	3
Cols - Glenwood Charge .....	Leo Cunningham (FE)	2	<b>Marne Charge</b> .....	<b>Christopher Wiseman (FE)</b>	<b>1</b>
<b>Cols - Hilltop Charge</b> .....	<b>David Orgen (SY)</b>	<b>1</b>	Marne Charge.....	David Warner (PL)	10
<b>Cols - Hilltop Charge</b> ..			Miller Memorial Charge .....	Timothy Lehman (FE)	3
Cols - Livingston Charge .....	James Donnan (FE)	25	Millersport Charge .....	Jim Condrey (FE)	2
Cols - Parkview/Westgate Charge.....	Roland Moore (FE)	4	<b>Mt Sterling First Charge</b> .....	<b>Karen Crawford (FE)</b>	<b>1</b>
Parkview			New Holland Charge .....	Brian Dunham (AM)	4
Westgate			<b>New Zion Charge</b> .....	<b>Jeffrey Smalley (FE)</b>	<b>1</b>
Cols - St. Mark's Charge .....	TBS		<b>Newark Christ Charge</b> .....	<b>Susan Britton (PE)</b>	<b>1</b>
Cols - Thurman Ave Charge .....	Timothy Rash (PL)	9	Newark Cox Charge .....	Brian Harkness (FE)	3
Cols - Walnut Hill Charge .....	Jeffrey Julien (FE)	4	Newark Faith Charge.....	Jeffrey Perry (FE)	15
Cols - Wesley Ch of Hope/Clair Chg .....	Charles Ferguson (OF)	2	Newark Faith Charge.....	Haley Miller (PL)	2
Clair			Newark First Charge.....	Scott Campbell (FE)	3
Wesley Church of Hope			Newark First Charge.....	Bruce Dickerson (FE)	3
<b>Cols - West Park Charge</b> .....	<b>Allyssa Graves (PE)</b>	<b>1</b>	Newark Neal Avenue Charge .....	Eva Marie Wolfe (FE)	3
Community/Emmett Circleville Charge.....	Brandon Grover (FE)	6	Newark Pleasant Chapel Charge .....	R Frederic Kinne (RE)	12
Comm/Emmet Circleville Chg - Comm-Circleville ..	Keith Deel (PL)	3	Obetz Charge .....	Vijay Buck (FE)	8
Comm/Emmet Circleville Chg - Emmett Chapel.....	Keith Deel (PL)	2	Orient Charge .....	Candy Johnson Weigand (SY)	5
Croton Charge .....	Timothy Lehman (FE)	3	Pataskala Charge .....	Nicole Baker (FE)	2
<b>Derby/Five Points Charge</b> .....	<b>Shyanne Bragg (SY)</b>	<b>1</b>	Perryton/Smith Chapel Charge.....	Jesse Blevins (FE)	3
Derby					
Five Points					
Dumontville Charge .....	Patricia Wycuff (PL)	2	Perryton		
East Ringgold Charge .....	Richard Rothemich (RE)	8	Smith Chapel		
Etna Charge .....	Stephen Swisher (FE)	5	Pickerington Fairview Charge.....	Patricia Wycuff (PL)	8
Etna Charge .....	Mark Raaker (PL)	4	Pickerington Peace Charge .....	William Lyle (FE)	9
<b>Faith/Hope Canal Winchester Charge</b> .....	<b>Clark Hess (FE)</b>	<b>1</b>	Pickerington Peace Charge .....	Scott Drummond (FL)	2
Faith			Pickerington Peace Charge.....	Victoria Burgoon (PD)	3
Hope			Reynoldsburg Charge.....	Jeff Greenway (FE)	14
<b>Fletcher Chapel Charge</b> .....	<b>Patricia Iddings (RA)</b>	<b>1</b>	Reynoldsburg Charge.....	Bill Weaver (FL)	3
Gethsemane Charge .....	Vaughn Cook (PL)	2	Scioto Ridge Charge Hilliard .....	Jason Wellman (FE)	8
Granville Centenary Charge .....	Casey Wilson (FE)	4	Scioto Ridge Charge Hilliard .....	Todd Richards (FL)	5
Grove City Charge.....	Dennis Mohler (FE)	6	South Bloomfield Charge.....	Floyd Hubbell (FL)	14
Grove City Charge.....	Karen Brantley (FD)	4	South Solon Charge .....	Ralph Lininger (SY)	8
Grove City Charge.....	Brandi Blackstone (FL)	4	<b>St Paul Charge Stoutsville</b> .....	<b>Jeffrey Julien (FE)</b>	<b>1</b>

**WEST OHIO CONFERENCE - 2019**

Stoutsville Fairview Charge.....	Kenneth Barton (FE)	2	East Letart Charge .....	Larry Fisher (PL)	3
<b>Summit Station Charge.....</b>	<b>Marie Smith (FE)</b>	<b>1</b>	Ebenezer (Muskingum Co) Charge.....	John Sowers (PL)	6
<b>Thurston Charge.....</b>	<b>Clara Kwon (PE)</b>	<b>1</b>	Ebenezer (Vinton Co) Charge .....	Harry Mullins (SY)	3
<b>Trinity Lilly Chapel Charge .....</b>	<b>Timothy Rash (FL)</b>	<b>1</b>	Fairfield Cty Pine Grove Charge.....	William Weaver (SY)	12
Village Chapel Charge.....	Kevin Pees (FE)	9	Fairview Dale Charge.....	John Kohne (SY)	8
Wagram Charge .....	Romeo Velasco (OR)	5	<b>Frazeysburg Charge.....</b>	<b>John Kay (FE)</b>	<b>1</b>
West Jefferson Charge.....	Ruthanne Pribe (FE)	4	Fultonham Circuit Charge.....	Michael Queen (PL)	19
White Chapel Charge .....	G Roger McElfresh (RA)	2	Fultonham		
Wright Memorial Charge.....	Stephen White (PL)	2	Mt Perry		
			Wesley Chapel		
			Gallipolis Christ Charge.....	Jack Berry (RA)	10
			Gallipolis Grace Charge .....	Raymond Kane (FE)	3
			Gibsonville-Rockbridge Chg - Fairview.....	Beverly Stahr (PL)	4
			Gibville-Rockbridge Chg - Gibsonville Mt Olive	John Williams (PL)	22
			Gibville-Rockbridge Chg - Morgan Chapel.....	John Williams (PL)	14
			Gibville-Rockbridge Chg - Mt Pisgah.....	John Williams (PL)	14
			Gibville-Rockbridge Chg - Rockbridge .....	John Williams (PL)	14
			Glouster-Jacksonville Charge.....	TBS	
			Glouster		
			Jacksonville First		
			Gratiot Charge .....	Matthew Blau (FE)	9
			Hamden Charge .....	Daniel Smith (PL)	4
			Haydenville-Smith Chapel Charge .....	David Sherman (SY)	2
			Carbon Hill		
			Ebenezer Hocking		
			Haydenville		
			Smith Chapel		
			Hocking Hills Charge.....	Roland Mitchell (FE)	7
			Hocking Hills Charge.....	Charlene Mitchell (FL)	7
			Hopewell (Fairfield) Charge.....	Gerald Mershimer (LP)	3
			Hopewell (Perry Co) Charge .....	John Edwards (RE)	21
			Iliff Charge .....	Gregory Inboden (FE)	4
			Joppa Charge .....	Denzil Null (SY)	12
			Junction City Charge .....	Brandon Hughes (FL)	2
			Junction City Good Shepherd Charge.....	TBS	
			KUP Charge .....	Michael Adkins (SY)	3
			Kline Memorial		
			Pleasant Hill Hocking		
			Union Hocking		
			Little Hocking Charge .....	Rodney Brower (FE)	4
			Living Faith Charge .....	Debra Proctor (PL)	2
			Logan New Hope Charge.....	Brandon Hughes (FL)	2
			Long Bottom Charge .....	Ronald Cowdery (SY)	14
			Macedonia Charge .....	Thomas Burrows (SY)	4
			Malta Charge.....	Elizabeth Reed (FE)	3
			<b>Marietta Christ Charge.....</b>	<b>Karen Muntzing (FE)</b>	<b>1</b>
			Marietta Christ Charge .....	Cheryl Arnold (FL)	7
			Marietta Faith/Norwood Charge .....	Brian Weber (SY)	6
			Faith		
			Norwood		
			Marietta Gilman Charge .....	Diann O'Bryant (FE)	13
			McArthur Charge .....	Randy Hardman (RE)	4
			Middleport Heath Charge .....	Rebecca Zucher (PL)	3
			Moxahala Charge .....	Ruth Messick (PL)	3
			Nashport Charge .....	Kenneth Daft (RE)	3
			Nelsonville Charge .....	Max Steven McGuire (FE)	2
			New Beginnings Charge.....	Walter Goble (AM)	4
			New Beginnings Charge.....	Sheryl Goble (PL)	3
			New Lexington First Charge.....	Gregory Inboden (FE)	4
			New Marshfield Charge.....	TBS	
			New Marshfield		
			Union Athens		
			New Plymouth Charge.....	Harry Mullins (SY)	3
			North Bethel Charge.....	F Mark Brookins (PL)	4
			Oakland Charge .....	TBS	
			Otterbein Charge .....	TBS	
			Patriot Charge .....	Jane Ann Miller (SY)	34
			Pennsville Charge .....	Stephen Bondurant (RLPT)	6
			Philo Charge.....	Dedra Rader (PL)	5

**Foothills**

District Superintendent - Dennis Miller (6)  
Assistant to the District Superintendent - Max Steven McGuire (5)

Albany Charge.....	Stephen Sparling (OR)	2
Alfred Charge .....	John Frank (PL)	2
Amanda Charge .....	Gerald Mershimer (LP)	3
Amesville-New England Cooperative Parish .....	TBS	
Asbury Circuit Charge .....	Ronnie Griffin (PL)	4
Finley		
Mt Olive		
Mt Sterling		
Asbury Starr Charge.....	Debra Brookins (PL)	3
Asbury		
Starr		
Athens Bates Chapel Charge.....	Roland Goodwin (RLPT)	2
Athens Central Avenue Charge.....	Paul Risler (FE)	23
Athens Central Avenue Charge .....	Lauren Fuchs (FE)	3
Athens First Charge.....	Robert McDowell (FE)	5
Athens Korean Church Charge .....	Keun Sang Lee (FE)	28
Athens Korean Church Charge .....	Sung Young Lee (PD)	4
<b>Athens Richland Charge.....</b>	<b>Lyndsey Stearns (PE)</b>	<b>1</b>
Barlow Charge.....	Debra Proctor (PL)	2
<b>Bartlett-Palmer Charge .....</b>	<b>Richard Seiter (PL)</b>	<b>1</b>
Bartlett		
Palmer		
Belpre Heights Charge .....	Rodney Brower (FE)	8
Belpre Rockland Charge .....	Emory Clark (FE)	2
Belpre St Marks Charge .....	David Hubbard (FE)	23
Bethel-Pine Grove Charge .....	Michael Menrath (RLPT)	23
Bethel		
Pine Grove Hocking		
Bethesda Charge.....	James Holman (PL)	3
Bidwell-Kanauga Charge.....	Jack Berry (RA)	4
Bidwell-Kanauga Charge.....	James Holman (PL)	3
Bremen Calvary Charge.....	Paul Wymer (PL)	4
Bremen Charge .....	Linda Ward (FL)	3
Buchtel Charge.....	David Shoemaker (SY)	20
Canaanville-Stewart Charge.....	James Lambert (FL)	18
Canaanville		
Stewart		
Cannelville Charge .....	John Sellers (PL)	4
Centenary (Gallia) Charge.....	Charles Luckeydoo (SY)	3
Chesterhill Charge.....	Richard Seiter (PL)	2
Clarks Chapel Charge .....	Carrie Ator-James (PL)	3
Community Charge.....	Brian Davis (PL)	10
Adelphi		
Laurel Hills		
Laurelville Trinity		
Connett Charge .....	Robert VanBibber (SY)	9
Coolville Charge .....	Philip Thomas (PL)	3
Coolville		
Hockingport		
<b>Corning Bethany Charge .....</b>	<b>Ruth Messick (PL)</b>	<b>1</b>
Crooksville First Hope Charge.....	Gay Blau (FE)	13
Cutler Chapel Charge.....	David Hubbard (FE)	3
<b>Deavertown Charge.....</b>	<b>John Sowers (PL)</b>	<b>1</b>
Decatur Charge .....	Paul McGuire (RE)	8
Dresden Charge .....	Richard Purvis (FE)	4
East Fultonham Charge.....	John Coleman (PL)	4

**APPOINTMENTS**

Pleasant Grove/Portersville Charge .....	Mary Perani (RLPT)	27
Pleasant Grove		
Portersville		
Pleasant Hill Charge .....	Paul Wymer (PL)	18
Pleasant Hill (White) Charge .....	Todd Noland (PL)	7
Pleasantville Charge .....	Matthew Blau (FE)	3
Poston Charge .....	Hubert Covert (SY)	8
Racine Charge .....	Larry Fisher (PL)	3
Reedsville .....	John Frank (PL)	2
Rio Grande-N Gallia Charge .....	Daniel Lamphier (PL)	8
Rio Grande Simpson Chapel		
Trinity Gallia		
River of Life Charge .....	Shannon Hutchison (SY)	3
Rock Springs Charge .....	Sheryl Goble (PL)	3
	Walter Goble (AM)	4
Chester		
Flatwoods		
Rock Springs		
Rolling Plains Charge .....	John Alice (FE)	7
Rolling Plains Charge .....	Alethea Botts (FE)	3
Rolling Plains Charge .....	Richard Newlon (RLPT)	3
Roseville Charge .....	Jerry Sutton (RLPT)	15
Rushville Charge .....	Charles Thomas (SY)	3
Rutland Charge .....	TBS	
Salem Center Charge .....	John Chapman (SY)	9
Salem Charge .....	Russell White (RE)	2
Shade Charge .....	Roland Goodwin (RLPT)	2
Shawnee-New Straitsville Charge .....	Roland Mitchell (FE)	2
New Straitsville		
Shawnee		
Somersset Charge .....	Karen Walters (FE)	5
South Zanesville Charge .....	Dedra Rader (PL)	5
Southern Charge .....	James Marshall (OF)	4
Bethany		
Carmel-Sutton		
Morning Star		
Stockport Charge .....	David Miller (FE)	4
Oakland Morgan		
Stockport		
Sugar Grove Charge .....	Anthony Hudson (FE)	5
Syracuse Charge .....	Wesley Thoene (PL)	4
Forest Run		
Syracuse Asbury		
Tarleton-South Perry Charge .....	James Saunders (LP)	6
South Perry		
Tarleton		
The Plains Charge .....	Daniel Fuchs (FE)	3
Thornville Charge .....	Jeremy Shank (PL)	8
Todds Charge .....	TBS	
Torch Charge .....	Denzil Null (SY)	12
Triadelphia Charge .....	Stephen Bondurant (RLPT)	6
<b>Tunnel Charge .....</b>	<b>Edwin Richard Stuhmer (FE)</b>	<b>1</b>
Tunnel		
Warren Chapel		
Tuppers Plains St. Paul .....	F Mark Brookins (PL)	4
Union Furnace Charge .....	Randy Hardman (RE)	6
Unity Charge .....	Louis Whitney (RLPT)	22
Centenary Washington		
Layman		
Waterford Charge .....	Russell White (RE)	13
Webbs Charge .....	Rick Bennington (RLPT)	10
South Harvey		
Webbs Chapel		
Wilkesville Charge .....	John Chapman (SY)	4
Zaleski Charge .....	Michael Liming (SY)	3
Zanesville Central Trinity Charge .....	Steve Judson (FE)	4
Zanesville Coburn Charge .....	Justin Williams (FE)	5
Zanesville Faith Charge .....	Joy Wigal (FE)	5
Zanesville First Charge .....	Joy Wigal (FE)	12

Zanesville Grace Charge .....	Mark Chow (FE)	5
Zaneville Euclid Ave Charge .....	Gay Blau (FE)	3
Zion (Fairfield) Charge .....	TBS	

**Maumee Watershed**

District Superintendent - Scot Ocke (5)

Assistant to the District Superintendent - Rae Lynn Schleif (5)

Amsden Charge .....	James Sharrett (RE)	5
<b>Amsden Charge .....</b>	<b>Sarah Moon (PE)</b>	<b>1</b>
Archbold Charge .....	James Nathan (FE)	5
Bairdstown Charge .....	Duane Weaver (SY)	2
Bascom Charge .....	Dean Durant (FL)	4
Bloomdale Trinity Charge .....	Arnold Betz (FE)	4
Bowling Green First Charge .....	Amy Miller (FE)	4
Bowling Green First Charge .....	Alex Wiles (PE)	2
Bowling Green Trinity Charge .....	Andrea Curry (FE)	2
Bradner Charge .....	Vernagaye Sullivan (RE)	3
Burgoon Charge .....	Jeffrey Ridenour (FE)	4
Cloverdale Charge .....	Rosanne Kalinowski (PL)	5
Custar/South Liberty Charge .....	Garry Yarbrough (RLPT)	7
Custar		
South Liberty		
Cygneth Faith Charge .....	Michael Jenkins (RE)	4
Delta Beulah Charge .....	Bruce Perry (FL)	5
Delta Beulah Charge .....	Jack Tibbets (PL)	2
<b>Delta Charge .....</b>	<b>Dawn Trapp (FE)</b>	<b>1</b>
<b>Elliston Zion Charge .....</b>	<b>LisaAnne Gregg (SY)</b>	<b>1</b>
Elmore St Paul Trinity Charge .....	Robert Rakay (FL)	7
FLO-IN Charge .....	Kenneth Ladd (RE)	2
Florida		
Independence		
Fayette Charge .....	Jeff Bandy (FE)	2
Fostoria High Street Charge .....	James Sharrett (RE)	5
<b>Fostoria High Street Charge .....</b>	<b>Sarah Moon (PE)</b>	<b>1</b>
Fostoria Wesley Charge .....	William Bentley (FE)	6
<b>Fremont Hayes Memorial Charge .....</b>	<b>Joshua Wynn (PE)</b>	<b>1</b>
Fremont Hayes Memorial Charge .....	Jennifer Miller (PL)	3
Fremont H Mem Chg .....	Maria del Carmen Padilla Rodriguez (FL)	2
Fremont Trinity Charge .....	Benjamin Wallick (FE)	5
Genoa Trinity Charge .....	Gregory Miller (PL)	2
Gibsonburg Charge .....	Max Ulderich (FL)	3
Grand Rapids Calvary Charge .....	Scott Carman (PL)	8
Helena Shiloh Charge .....	Jeffrey Ridenour (FE)	4
<b>Holgate Charge .....</b>	<b>Mary Kay (FE)</b>	<b>1</b>
<b>Holgate Charge .....</b>	<b>Robert Palczewski (SY)</b>	<b>1</b>
<b>Holgate Charge .....</b>	<b>Diane Pickering (SY)</b>	<b>1</b>
Holland Living Faith Charge .....	Jared Grosse (PL)	5
La Pointe Charge .....	Bruce Kent (OR)	3
Liberty Center-Colton Charge - Colton .....	Bruce Perry (FL)	5
Liberty Center-Colton Charge - Colton .....	Jack Tibbets (PL)	2
Liberty Center-Colton Charge - Liberty Center .....	Bruce Perry (FL)	5
Liberty Center-Colton Charge - Liberty Center .....	Jack Tibbets (PL)	2
Liberty Chapel Charge .....	J Bradley Martin (FE)	6
LifeLine Toledo .....	Steven North (PE)	3
Lindsey Trinity Charge .....	Travis Montgomery (FL)	6
Luckey Faith Charge .....	Peter Johnston (FE)	22
Luckey Zion Charge .....	Arnold Elton (PL)	2
<b>Malinta Memorial Charge .....</b>	<b>Mary Kay (FE)</b>	<b>1</b>
<b>Malinta Memorial Charge .....</b>	<b>Robert Palczewski (SY)</b>	<b>1</b>
<b>Malinta Memorial Charge .....</b>	<b>Diane Pickering (SY)</b>	<b>1</b>
Maumee Charge .....	Russell Tichenor (FE)	5
Maumee Charge .....	Joanie Schilling (FD)	19
McClure Charge .....	Boyd Shugert (FL)	11
Metamora Charge .....	Tyler Kleeberger (PL)	6
Millbury St Paul Charge .....	James Nevel (FL)	2
Moline Charge .....	Heather Gillen (PL)	2
N Baltimore Good Shep Charge .....	Duane Weaver (SY)	2
N Baltimore St James/Hoytville Charge ..	Philip Park-Thomas (FE)	3
N Baltimore St James		

**WEST OHIO CONFERENCE - 2019**

Hoytville	
Napoleon Christ Charge .....	Mary Kay (FE) 7
Napoleon St Paul Charge .....	TBS
Northwood Unity Charge .....	James Nevel (FL) 2
Oak Harbor Charge .....	Robert Rakay (FL) 7
Old Fort Charge .....	Marc Quinter (FE) 7
Oregon Christ Charge .....	Jeremiah Diegel (FE) 3
Oregon Faith Charge .....	Charles Baugher (FE) 7
Pemberville Charge .....	Raymond Soleau (PL) 2
Perrysburg First Charge .....	Harry Kearns (FE) 3
Perrysburg First Charge .....	Robert May (RLPT) 2
Perrysburg First Charge .....	Andrea Thurston (PL) 3
Perrysburg Grace Charge .....	Dan Gildner (FE) 2
Perrysburg Grace Charge .....	Grace Brooks (FL) 2
<b>Pioneer/West Franklin Charge .....</b>	<b>Christian Taylor (SY) 1</b>
Pioneer	
West Franklin	
Pleasant Bend Charge .....	James Brown (SY) 3
<b>Portage Christ Charge .....</b>	<b>Rosanne Kalinowski (PL) 1</b>
Risingsun St Paul's/Kansas Charge .....	Melissa Hart (PL) 2
	Michael Holcomb (SY) 2
Kansas	
Risingsun St Paul's	
Rossford Charge .....	Dwayne Shugert (FE) 3
Scott Trinity Charge .....	Stephen Colon (PL) 2
Scott Trinity	
Union	
Sharon Charge .....	TBS
Stony Ridge Charge .....	Heather Diegel (PL) 2
Swanton Trinity Charge .....	James Bean (PL) 7
Swanton Wilkins Charge .....	Bruce Perry (FL) 5
Swanton Wilkins Charge .....	Jack Tibbets (PL) 2
Sylvania First Charge .....	Thomas Rand (FE) 5
<b>Tiffin Shiloh Charge .....</b>	<b>James Sharrett (RE) 1</b>
<b>Tiffin Shiloh Charge .....</b>	<b>Sarah Moon (PE) 1</b>
Toledo Aldersgate Charge .....	Melissa Steinecker (FE) 2
Toledo Braden Charge .....	Cecil Thompson (FL) 2
<b>Toledo Church of St Andrew Charge .....</b>	<b>E Neil Gaiser (PE) 1</b>
Toledo Church of the Cross Charge .....	Joel Schutte (FL) 2
Toledo Clark St Charge .....	Kenneth Dantzler (FL) 7
Toledo Emmanuel Charge .....	Jamie Gill (PL) 14
Toledo Epworth Charge .....	Douglas Damron (FE) 6
Toledo Epworth Charge .....	Dave Pettengill (PE) 2
Toledo Epworth Charge .....	Elizabeth Irwin (FL) 5
<b>Toledo Epworth Charge .....</b>	<b>Jennifer Bailey (FE) 1</b>
Toledo Hope Charge .....	Lindy Maurice-Saum (FE) 6
Toledo Monroe Street Charge .....	Larry Clark (FE) 5
Toledo Monroe Street Charge .....	Virginia Elizabeth Rand (FE) 4
Toledo River Point Ministries Charge .....	Amy Kuhlman (PL) 3
Toledo Salem Charge .....	Kenneth Dantzler (FL) 10
Toledo St Paul's Charge .....	Mary Sullivan (FE) 12
Toledo Trilby Charge .....	Mark Kuhlman (PL) 2
Toledo University Charge .....	Julian Davies (FE) 12
Toledo Wesley Charge .....	Waverly Earley (FE) 19
Toledo Zion Charge .....	Adebowale Onabanjo (FE) 4
Tontogany Calvary Charge .....	Michael Kelley (PL) 8
Waterville Charge .....	Michael Denman (FE) 7
Wauseon Christ Charge .....	Michael Berne (FE) 5
Wauseon Church of the Master Charge .....	Ben Sheaffer (RLPT) 23
Wauseon Tedrow Charge .....	Kevin Cochran (PL) 13
Wauseon Zion Charge .....	Donald Krieger (RLPT) 16
Wayne Charge .....	Vernagaye Sullivan (RE) 5
Weston Charge .....	Boyd Shugert (FL) 2
<b>Whitehouse Hope Charge .....</b>	<b>Warren Clifton (OE) 1</b>
Whitehouse Zion Charge .....	Carol Williams-Young (FE) 3
Woodville Charge .....	Kent Winkler (FL) 3

<b>Miami Valley</b>	
District Superintendent - Jocalyn Roper (6)	
Assistant to the District Superintendent - Wendy Lybarger (5)	
Abbottsville Charge .....	Myra Ary (FE) 4
Anna Charge .....	Randy Locker (PL) 9
Ansonia Charge .....	Roger Emerson (AM) 3
<b>Antioch Charge .....</b>	<b>Keith Smallenbarger (FL) 1</b>
Arcanum Faith Charge .....	Gregory Herndon (FE) 2
Arcanum Trinity Charge .....	Douglas Baker (PL) 10
Beavercreek Aley Charge .....	William Halter (FE) 2
Beavercreek St Andrew Charge .....	Lilanthi Ward (FE) 2
Bellbrook Charge .....	Louisa Ellison (FE) 5
Botkins Charge .....	Randy Locker (PL) 11
Bradford Charge .....	Douglas Gardner (PL) 2
Brighton Charge .....	Archibald Bing (RE) 5
Brookville Community Charge .....	Christina Miller (FL) 2
Brookville First Charge .....	Keith Smallenbarger (FL) 2
Cable Charge .....	Robert Blosser (PL) 5
Camden Charge .....	Carley Brewster (PL) 1
<b>Casstown-Bethel Charge .....</b>	<b>Jason Perkins (SY) 1</b>
	<b>Mark Rudasill (SY) 1</b>
Bethel	
Casstown	
Catawba Charge .....	Douglas Bovey (PL) 3
Cedarville Charge .....	Robert Adams (PL) 3
Centerville Charge .....	Tony Miltenberger (FL) 6
Centerville Hope Charge .....	Jason Bunger (FL) 9
Centerville Hope Charge .....	Victoria Powers-Smith (FE) 16
Christianburg Charge .....	Bill Davis (PL) 7
<b>Concord Charge .....</b>	<b>Margaret Sykes (FE) 1</b>
<b>Dayton Belmont Charge .....</b>	<b>Jordan McKenzie (FL) 1</b>
Dayton Community Charge .....	Frederick Merkes (FE) 8
Dayton Dixon Charge .....	Bridget Weatherspoon (FE) 2
Dayton Dixon Charge .....	Katie Wilson (RD) 10
Dayton Eastmont Charge .....	Peggy Cromer (PL) 4
Dayton Fairview Charge .....	Barbara Wiechel (FE) 16
Dayton First Charge .....	Timothy Forbess (FE) 5
Dayton Grace Charge .....	Sherry Gale (FE) 12
Dayton Korean Charge .....	Joonshik Yoo (OP) 5
Dayton Liberty Charge .....	Glenn Sweigart (RLPT) 21
Dayton McKinley Charge .....	Peter Matthews (PE) 4
Dayton McKinley Charge .....	Heather Husted (PE) 2
Dayton New Hope Charge .....	Jeffrey Cartwright (FL) 4
Dayton Normandy Charge .....	Jerry Wiles (FE) 2
Dayton Oakwood Charge .....	Lori Reiber (FE) 3
Dayton Ohmer Park Charge .....	Steven Feverston (SY) 2
Dayton South Park Charge .....	Jordan McKenzie (FL) 2
Dayton St Paul Charge .....	Stephen Gill (RE) 5
Dayton St Paul Charge .....	Susan Whigham (PL) 4
Dayton Stillwater Charge .....	Jon Ferguson (FE) 8
<b>Eaton Charge .....</b>	<b>John Richards (FE) 1</b>
Eldorado Charge .....	Terry Campbell (PL) 12
Eleazer Charge .....	Jonathan Morris (FL) 4
Englewood Charge .....	Kimberly Armentrout (FE) 11
Enon Charge .....	Janice Johnson (FE) 3
Fairborn Charge .....	Meghan Howard (PE) 10
<b>Fairborn Charge .....</b>	<b>Rick Jones (FL) 1</b>
Farmersville Charge .....	Brian Thie (FE) 5
Fletcher Charge .....	Cindee Johnson (FL) 4
Fort McKinley .....	Jon Morgan (FE) 8
Ft Jefferson Charge .....	David Brisker (FL) 4
Germantown Charge .....	Gary Wheeler (FE) 9
Germantown State Road Charge .....	TBS
Ginghamsburg Charge .....	Rachel Billups (FE) 6
Ginghamsburg Charge .....	Jeremiah Lewis (PL) 3
Ginghamsburg Charge .....	Jon Morgan (FE) 8
Gordon Charge .....	Travis Qualls (FL) 4
Gordon Charge .....	Marla Brown (RE) 2
Grafton Charge .....	Mark Atterholt (PL) 10

Gratis Charge.....	Gary Wood (RLPT)	18
Greenville Evangelical Charge.....	Jeffrey Harper (FE)	9
Greenville Evangelical Charge.....	James Jennings (FL)	5
Greenville First Charge.....	Terry Cavanaugh (FE)	4
Hardin Charge.....	Jack Chalk (RE)	11
Huber Heights Aldersgate Charge.....	Ricky Nance (FL)	4
Jackson Center Charge.....	Stephen Luzader (FL)	2
Jamestown Charge.....	Howie Price (PL)	4
Jamestown Charge.....	Cindie Price (PL)	4
Kettering Christ Charge.....	Brian Law (FE)	2
Kettering Christ Charge.....	J Stephen Rudisill (FL)	3
Kettering Christ Charge.....	Lance Moyer (FL)	5
Kettering Christ Charge.....	Wayne Botkin (FE)	18
<b>Kettering Christ Charge.....</b>	<b>Kraig Williamson (PL)</b>	<b>1</b>
Kettering Church of the Cross Chg... Gustavus Christo-Baker (OE)		2
Kettering Southern Hills Charge.....	George Brewer (FE)	5
Kingscreek Charge.....	David Brown (PL)	13
Lewisburg Charge.....	Donald Trumbull (PL)	4
Lockington Charge.....	Terry Sharp (FL)	2
Maplewood Charge.....	Michael Mitchell (FL)	2
<b>McKendree Charge.....</b>	<b>Scott Kisker (OE)</b>	<b>1</b>
Mechanicsburg Charge.....	Miriam Ault (FE)	5
Medway Charge.....	Mike Berry (FL)	17
Miamisburg Parkview Charge.....	Thomas Miller (FE)	2
Miamisburg St James Charge.....	Robert Rammes (FE)	5
Mutual Grace Charge.....	Richard Smyers (RE)	15
Nashville Charge.....	Charles MacKeen (PL)	12
<b>Nation Chapel Charge.....</b>	<b>D John Rozewicz (PL)</b>	<b>1</b>
New Beginnings Charge.....	Mary Cheeseman (FL)	2
New Carlisle First Charge.....	C Franklin James (FE)	4
New Carlisle Good Shepherd Charge.....	Harvey Hinshaw (PL)	2
New Hope (Preble Co) Charge.....	Rodney Dunn (PL)	5
New Hope (Shelby Co) Charge.....	John P Leighty (PL)	20
New Jasper Charge.....	Alice Kay Lovelace (RE)	2
New Lebanon Charge.....	Daniel Thaxton (SY)	2
New Madison Charge.....	David Richey (PL)	3
New Paris St Paul Charge.....	Rodney Dunn (PL)	2
<b>North Hampton Asbury Charge.....</b>	<b>Mark Payne (OR)</b>	<b>1</b>
Old Town Charge.....	Kenneth Martin (RLPT)	7
Pasco Charge.....	Nonito Dobles (OP)	4
Pemberton Charge.....	Don Burley (PL)	16
Pemberton Charge.....	Barb Staley (RLPT)	7
Phillipsburg/Clayton Charge.....	Nathan Pelfrey (PL)	3
Clayton		
Phillipsburg		
Piqua Grace Charge.....	Joseph Phelps (FE)	4
Piqua Grace Charge.....	Debra Roth (FD)	2
Piqua Greene Street Charge.....	William Leasure (FE)	4
Pitsburg Grace Charge.....	Travis Qualls (FL)	3
Pitsburg Grace Charge.....	Marla Brown (RE)	2
Port William Charge.....	Virgil Hawkins (PL)	3
Potsdam Charge.....	Pamela Hitchcock (PL)	10
Richland - Crumley Charge.....	Steven Collett (SY)	10
Rosewood Charge.....	James Leighty (PL)	11
Rosburg Charge.....	Mitchell Arnold (FE)	7
Russell Road Church Charge.....	Fredrick Gillenwater (FL)	20
Sharon/Zoar Charge.....	Bonnie Loudner (RD)	4
Sharon		
Zoar		
Sidney First Charge.....	David Chivington (FE)	11
Sidney First Charge.....	Terry Sharp (FL)	4
Sidney First Charge.....	Jane Madden (RLFT)	13
Sidney First Charge.....	Eileen Hix (FL)	12
<b>South Charleston Charge.....</b>	<b>M Catherine Kooser (PL)</b>	<b>1</b>
South Vienna Federated Charge.....	Scott Griswold (OF)	19
Spring Valley Charge.....	Darlene Hensley (PL)	3
Springfield Covenant Charge.....	Cynthia Atwater (OF)	3
Springfield Emery Chapel Charge.....	Kymberly James (FE)	4
Springfield Grace Charge.....	Victoria Downing (FE)	11

Springfield High Street Charge.....	Larry Steven Fewell (RE)	4
Springfield Northridge Charge.....	Kenneth Woode (FE)	13
Springfield St Mark Charge.....	Merrill H. Mellott (RLPT)	9
St Paris Charge.....	David Kepple (FE)	11
Sugar Valley Charge.....	Gerald Sadai (PL)	8
Sulphur Grove - Brandt Charge.....	Barry Baughman (FE)	4
Sulphur Grove - Brandt Charge.....	Marty McMichael (FE)	4
Sulphur Grove - Brandt Chg - Brandt.....	Latoya Warren (FL)	3
Sulphur Grove - Brandt Chg - Sulphur Grove... Latoya Warren (FL)		5
Terre Haute Charge.....	Barbara Jean Pope (FE)	4
Tipp City Charge.....	Daniel Glover (FE)	10
Tipp City Charge.....	Bonita Ritchie (FL)	12
<b>Troy First Charge.....</b>	<b>Christopher Heckaman (FE)</b>	<b>1</b>
Troy First Charge.....	David Tyler Williams (FE)	7
<b>Troy First Charge.....</b>	<b>Robert Lybarger (PL)</b>	<b>1</b>
Troy Richards Chapel Charge.....	Kima Cunningham (PL)	3
Union Charge.....	Jeffery Blair (PL)	11
Union City Community Charge.....	Mitchell Arnold (FE)	7
Union City Evangelical Charge.....	TBS	
Urbana Charge.....	James Lillibridge (FE)	9
Urbana Charge.....	Christopher Dinnell (FL)	2
Urbana Concord Charge.....	Sherri Blackwell (FE)	5
Vandalia Charge.....	Michael Malcosky (FE)	6
Vandalia Charge.....	Christopher Reese (FL)	4
Verona Charge.....	Don Guthell (PL)	6
Versailles Charge.....	Charles MacKeen (PL)	6
Ware's Chapel Charge.....	Kenneth Stewart (FL)	2
Webster Charge.....	David Wilson (RE)	8
West Carrollton Memorial Charge.....	Jennifer Burns (FE)	3
West Elkton Charge.....	Sandra Apgar (RLPT)	14
West Manchester Charge.....	Terry Campbell (PL)	18
West Milton Hoffman Charge.....	Robbie Scott (FE)	5
<b>Westville Charge.....</b>	<b>Delbert Bonar (FE)</b>	<b>1</b>
Xenia Evangelical Charge.....	Thomas Hite (RE)	9
<b>Xenia Faith Community Charge.....</b>	<b>Andrew Wagner (FE)</b>	<b>1</b>
Xenia Union Charge.....	Jonathan Morris (FL)	4
Yellow Springs Charge.....	Rick Jones (FL)	3

**Northwest Plains**

District Superintendent - Barry Burns (6)

Assistant to the District Superintendent - Lynda Lockwood (3)

Ada First Charge.....	Brandi Grant-Rigsby (FE)	3
Ada Sugar Grove Charge.....	Courtne Morton (PL)	7
Alger First Charge.....	Donald Clinger (RLPT)	3
Allentown Charge.....	Neal Whitney (RLPT)	17
Allentown Charge.....	Kelly Waltz (PL)	4
Antwerp Charge.....	Michael Schneider (FE)	15
Arcadia Charge.....	Erma Metzger (FL)	8
Arlington Charge.....	Mark Gregory (FE)	3
<b>Ayersville Charge.....</b>	<b>Maurice Dunn (FE)</b>	<b>1</b>
<b>Benton Ridge Calvary Charge.....</b>	<b>Jason Wilkins (SY)</b>	<b>1</b>
Benton Ridge Good Shepherd Charge.....	Richard Hiltibran (FE)	4
Bethel (Forder Bridge) Charge.....	Kevin Doseck (FL)	10
Bluffton Trinity Charge.....	Jerome Gregg Fox (SY)	2
Bryan Faith Charge.....	Eric Dailey (RA)	6
Bryan Wesley Charge.....	Peter Paige (FE)	3
Buffton First/Rockport Chg - Bluffton First....	Timothy Wilmetti (FE)	5
Buffton First/Rockport Chg - Rockport.....	Timothy Wilmetti (FE)	3
Cairo/Bath Community Charge.....	Deborah Nance (FE)	3
Bath Community		
Cairo		
<b>Carey Charge.....</b>	<b>Kevin Wilcox (PL)</b>	<b>1</b>
Carey Grace		
Carey Memorial		
Caring Points.....	Laurie Beaty (FE)	3
	Ruth Carter-Crist (FE)	8
	Christopher Walter (FE)	2
Gilboa		
Leipsic		

WEST OHIO CONFERENCE - 2019

New Beginnings		Kenton Epworth Charge .....	Steve Walter (PL)	5
New Hope Bethel		Kenton First Charge .....	Jonathan Hanover (FE)	5
Oakdale		Kingsley Charge .....	Gary Ginter (FL)	6
Celina Bethany Charge .....	Jonathan Exman (FE)	Lafayette Charge .....	Robert Clinger (PL)	5
Celina Mt Zion Charge.....	Craig Cisco (PL)	Landfair Charge.....	Ken Lehman (SY)	7
Celina Mt Zion		Liberty Chapel Charge (Allen Co).....	John Maynard (PL)	13
Mercer		Lima Family of Faith Charge .....	John Maynard (PL)	5
Chattanooga Charge .....	Tom Brunstrup (PL)	<b>Lima Forest Park Charge .....</b>	<b>Teresa Wenrick (FE)</b>	<b>1</b>
<b>Coldwater Charge - Coldwater .....</b>	<b>David Porath (FL)</b>	Lima Forest Park Charge .....	Thomas Holmes (RE)	2
Coldwater Charge - Erastus .....	James Stilwell (RLPT)	Lima Shawnee Charge.....	Bryan Bucher (FE)	13
<b>Coldwater Charge - Erastus .....</b>	<b>David Porath (FL)</b>	Lima St Mark's Charge .....	Theodore Bible (FL)	2
Coldwater Charge - Fort Recovery.....	James Stilwell (RLPT)	Lima Trinity Charge .....	Megan Croy (FE)	3
<b>Coldwater Charge - Fort Recovery .....</b>	<b>David Porath (FL)</b>	Lima Trinity Charge .....	John Foster (RLPT)	2
Continental Charge - Continental Christ.....	Charles Schmunk (FE)	Lima Westside/Spencerville Trinity Charge..	Joshua Andrews (FE)	3
Continental Charge - Continental United....	Charles Schmunk (FE)	Lima Westside		
Convoy Charge.....	William Thomas (FE)	Spencerville Trinity		
<b>Countryside Chapel Charge .....</b>	<b>Laura Clark (FE)</b>	<b>McComb Charge .....</b>	<b>Avery Linn-Authenreith (SY)</b>	<b>1</b>
Crawford Charge .....	Cynthia Morrison (PL)	Melbern Charge.....	Deborah Widdowson (FD)	2
Cridersville Charge.....	Mark Hollinger (FE)	Melrose Charge.....	Eileen Kochensparger (RLPT)	12
Defiance St Paul Charge .....	John Schlicher (FE)	Mendon Charge.....	Robert Glenn (FL)	4
<b>Defiance Trinity Charge .....</b>	<b>Maurice Dunn (FE)</b>	Hamilton Bethel		
Delphos Trinity Charge .....	Richard Rakay (FE)	Mendon		
Dunkirk Grace Charge.....	David Roy (PL)	Middle Creek Charge.....	Eileen Kochensparger (RLPT)	6
Edgerton/Hicks ville Grace Charge .....	Susan Kronbach (FE)	Middle Point Charge .....	Timothy Owens (PL)	7
Edgerton		Montpelier First Charge.....	Justin McCall (PL)	2
Hicks ville Grace		<b>Montpelier St Paul's Charge.....</b>	<b>Charles Case (FL)</b>	<b>1</b>
Edon Charge .....	Douglas Widdowson (FE)	Mt Blanchard Charge.....	Brett Kelly (AM)	3
<b>Elida Immanuel Charge.....</b>	<b>Randall Coleman (FE)</b>	Mt Cory-Pleasant View Charge .....	C Mark Fuerstenau (FL)	6
Elida St Paul Charge .....	Paul Scannell (FL)	Mt Cory		
Elida Zion & Kossuth Zion Charge .....	Allan Brown (RE)	Pleasant View (Mt Cory)		
Elida Zion		Mt Tabor Charge.....	Phillip Jarrells (PL)	2
Kossuth Zion		New Hampshire Charge .....	TBS	
Emanuel Charge.....	Thomas Ketzler (RE)	New Knoxville Charge .....	Dennis Gaertner (OF)	12
Farmer-Ney Charge.....	Dwight Bowers (RE)	North Creek Charge .....	David Noggle (PL)	7
Farmer		<b>North Union Charge .....</b>	<b>Julie Tarr (SY)</b>	<b>1</b>
Ney		<b>Ohio City Charge .....</b>	<b>Gary Ginter (FL)</b>	<b>1</b>
Findlay East Mt Zion/Vanlue Christ Charge.....	Robert Greene (FL)	Ottawa Trinity/Cols Grove St John Chg.....	Kathleen Hayes (FE)	3
Findlay East Mt Zion		Ottawa Trinity		
Vanlue Christ		Columbus Grove St John		
Findlay Howard Charge.....	David To (FE)	Pandora-Riley Creek Charge .....	Duane Kemerley (FE)	9
Findlay Powell Memorial Charge.....	Hugh Bowland (RE)	Pandora		
Findlay St Andrew's Charge .....	Jeffrey Motter (FE)	Riley Creek		
Findlay St Andrew's Charge .....	Rebecca Schofield Motter (FE)	Patterson Charge .....	Randy Patton (PL)	6
Findlay St Marks Charge .....	Daniel Metzger (FE)	Paulding Mt Zion Charge.....	David Prior (RLPT)	17
Findlay St Marks Charge .....	David Charles (FL)	Paulding/Payne St Paul Charge .....	TBS	
Findlay St Paul's Charge .....	Thomas Mellott (FE)	Paulding		
Findlay Zion Charge .....	David To (FE)	Payne St Paul		
Grand Lake Charge .....	William Whistler (FE)	<b>Perry/Waynesfield Charge .....</b>	<b>Gregory Wack (FE)</b>	<b>1</b>
Grand Lake Charge.....	Diana Mendelson (FL)	Perry		
Grand Lake Charge.....	Matthew Overman (FD)	Waynesfield		
Grant Charge.....	Cynthia Morrison (PL)	Portage Chapel Charge.....	Arnold Betz (FE)	2
Grover Hill Zion Charge.....	Michael Waldron (RLPT)	Pulaski-Evansport Charge - Evansport .....	Nicola Kinner (PL)	2
Harpster Charge.....	Soo-Hea Park (FE)		Rachel Widdowson (SY)	2
Harrod Charge - Harrod.....	Charles Fuerstenau (PL)	Evansport		
Harrod Charge - Maysville.....	Charles Fuerstenau (PL)	Pulaski		
Haviland Charge.....	TBS	Rawson New Hope Charge .....	Benjamin Lowell (RE)	6
Country Chapel		Rhinehart Charge .....	Philip Compton (RLPT)	23
Friends		Ridgeway/Mt Victory Charge .....	Corey Bailey (PE)	5
Hepburn-Otterbein Charge .....	Calvin Waugh (RLPT)	Mt Victory		
Hepburn		Ridgeway		
Otterbein		Rockford Charge .....	Thurlow Steffy (FE)	11
Hicks ville Trinity-Mark Center Charge .....	James Spears (FE)	Roundhead Charge .....	Amber Rex (SY)	2
Hicks ville Trinity		Mt Zion (Hardin Co)		
Mark Center		Roundhead		
Houcktown Circuit Charge.....	Alphonse Schnipke (PL)	Salem Cass Charge .....	Ron Hoeksema (FE)	3
Houcktown		Sherwood Charge.....	Kevin Doseck (FL)	12
Mt Zion (Hancock Co)		Silver Creek Charge .....	Mark Bishop (SY)	2
Hume Charge .....	Richard Lamb (SY)	St Marys Grace/Walnut Grove Charge.....	Beverly Hurlburt (PL)	6
Journey at Christ Charge.....	Trevor Wright (FL)	St Marys Grace		

Walnut Grove (Auglaize)	
St Marys Wayne Street Charge..... Timothy Benjamin (FE)	2
Stryker Charge .....Nicola Kinner (PL)	2
Stryker Charge .....Rachel Widdowson (SY)	2
Twin Oaks Charge.....Rick Snyder (FL)	2
Uniopolis-St Johns Charge..... Jaired Birks (PL)	3
St Johns	
Uniopolis	
Upper River Charge - Forest..... Brian Arnold (FE)	4
Upper River Charge - Forest..... Douglas Pummell (PL)	4
Upper River Charge - Forest..... Betsy Bowen (SY)	2
Upper River Charge - John Stewart..... Brian Arnold (FE)	7
Upper River Charge - John Stewart..... Douglas Pummell (PL)	6
Upper River Charge - John Stewart..... Betsy Bowen (SY)	2
Upper River Charge - Marseilles..... Brian Arnold (FE)	2
Upper River Charge - Marseilles..... Douglas Pummell (PL)	2
Upper River Charge - Marseilles..... Betsy Bowen (SY)	2
Upper River Charge - Salem..... Brian Arnold (FE)	2
Upper River Charge - Salem..... Douglas Pummell (PL)	2
Upper River Charge - Salem..... Betsy Bowen (SY)	2
Upper River Charge - Wesley Chapel..... Brian Arnold (FE)	2
Upper River Charge - Wesley Chapel..... Douglas Pummell (PL)	2
Upper River Charge - Wesley Chapel..... Betsy Bowen (SY)	2
Upper River Charge - Wharton..... Brian Arnold (FE)	4
Upper River Charge - Wharton..... Douglas Pummell (PL)	4
Upper River Charge - Wharton..... Betsy Bowen (SY)	2
Upper Sandusky Trinity Evangelical Charge... James Stauffer (FE)	11
Van Buren Charge..... Kelly Sterling (FL)	4
Van Wert First Charge..... Chris Farmer (FE)	2
<b>Van Wert Pleasant Chapel Charge..... Kimberly Thomas (SY)</b>	<b>1</b>
Van Wert Trinity Charge..... Kurt Tomlinson (FE)	3
<b>Van Wert Wesley Charge..... Laura Clark (FE)</b>	<b>1</b>
Vaughnsville Charge..... Thomas Brown (RE)	12
Walnut Grove (Hardin Co) Charge..... Douglas Flinn (FE)	3
Wapakoneta First Charge..... Josh Tissot (FE)	3
Wapakoneta Salem Charge..... Lynda Lockwood (FE)	3
West Independence Charge..... Mark Weatherman (FE)	5
West Unity Charge..... Gregory Coleman (FE)	5
Westminster Charge..... David Burkhart (FL)	12
Wharton Big Oak Charge..... Harry Launder (SY)	9
Williams Center Charge..... Thomas Graves (RA)	2
Williams Center Asbury	
Williams Center Calvary	
Willshire Union Charge..... Richard Larimore (PL)	11

**Ohio River Valley**

District Superintendent - Todd Anderson (4)

Assistant to the District Superintendent - Suzanne Allen (4)

Addyston Charge..... Jerry Grigsby (SY)	7
Amelia Charge..... William Groff (FE)	5
Batavia Emmanuel Charge..... Joseph Royer (FE)	12
Batavia Faith Charge..... Nicole Henderson-Johns (FE)	6
Bethel Charge..... TBS	
Blanchester Grace Charge..... Charles Shonkwiler (FE)	10
Branch Hill Charge..... Edwin Fisher (PL)	13
Butler Charge..... TBS	
<b>Camp Dennison-Miamiville Charge Elaine Parulis-Wright (RD)</b>	<b>1</b>
Camp Dennison	
Miamiville	
Cheviot..... Charge Carrie Jena (FE)	3
Cincinnati Anderson Hills Charge..... Mark Rowland (FE)	17
Cincinnati Anderson Hills Charge..... Jonathan Kollmann (FE)	2
Cincinnati Anderson Hills Charge..... Mark Putman (FE)	7
Cincinnati Anderson Hills Charge..... Myong SueLee Jin (FD)	5
Cincinnati Anderson Hills Charge..... Matthew Howe (FL)	7
Cincinnati Armstrong Chapel Chg..... David Brown (FE)	4
<b>Cinci Armstrong Chpl Chg..... Rebecca Swanson Groves (OP)</b>	<b>1</b>
Cincinnati Armstrong Chapel Chg..... Elizabeth Brown (FE)	2
Cincinnati Brecon Charge..... John Dean (PL)	2

Cincinnati California-Columbia Charge..... Marvin Jones (SY)	3
Cincinnati Calvary Hilltop Charge..... Thomas Hargis (PE)	4
Cincinnati Cherry Grove Charge..... Patricia Matthews (FE)	2
Cincinnati Christ The Prince of Peace.... Magdalene Trumbull (PL)	2
Cincinnati Church of the Saviour Charge..... Jennifer Lucas (FE)	6
<b>Cincinnati Church of the Saviour Chg.. Victoria Robinson (PE)</b>	<b>1</b>
Cincinnati Clough Charge..... Paula Stewart (FE)	3
Cincinnati Fairmount Charge..... Jeff Frampton (SY)	7
Cincinnati Forest Chapel Charge..... J Kabamba Kiboko (FE)	7
Cincinnati Friendship Charge..... Meshach Kanyion (FE)	5
Cincinnati Friendship Charge..... Caleb Henry (PE)	3
Cincinnati Gaines Charge..... Don Wilson (FE)	5
Cincinnati Groesbeck Charge..... David Mack (FE)	13
Cincinnati Hartwell Charge..... Laurie Steele (FE)	9
Cincinnati Hartzell Charge..... Laurie Steele (FE)	3
Cincinnati Hyde Park Bethlehem. Barbara Phillips-Schnecker (FE)	2
Cincinnati Hyde Park Community Charge..... Douglas Johns (FE)	7
Cincinnati Hyde Park Community Charge..... Cathy Johns (FE)	7
Cincinnati Hyde Park Community Charge..... David Weaver (AM)	12
Cincinnati Hyde Park Community Charge..... Kate Smith (FD)	3
Cincinnati Keys of the Kingdom Charge..... Vera Cole (FL)	12
Cincinnati Korean-Madisonville Charge..... TBS	
Cincinnati Locust Corner Charge..... Larry Bechtol (SY)	6
Cincinnati Monfort Heights Charge..... Angie Sherer (FE)	2
Cincinnati Mt Healthy Charge..... Robert English (OE)	2
Cincinnati Mt Moriah Charge..... Kerry Wood (FE)	3
Cincinnati Mt Washington Charge..... Penny Magee (FE)	6
Cincinnati New Vision Charge..... Jeaninne Walker (FE)	2
Cincinnati New Vision Charge..... David Brentley (RLPT)	15
<b>Cincinnati Newtown Charge..... Betty Jo Sommerville (RLPT)</b>	<b>1</b>
Cincinnati Northern Hills Charge..... Kevin Gruver (FE)	2
Cincinnati Oak Hills Charge..... TBS	
Cincinnati Salem Charge..... TBS	
Cincinnati Sharonville Charge..... Ann Wurster (FE)	2
Cincinnati Shiloh Charge..... John Whitaker (FE)	2
Cincinnati St Paul Comm Charge..... David Wells (FE)	4
Cincinnati St Paul Comm Charge..... Brian Gath (FE)	6
Cincinnati State Ave Charge..... Diana McHenry (PL)	2
Cincinnati Summerside Charge..... Nicole Henderson-Johns (FE)	3
Cincinnati The John Wesley Charge..... Randy (RJ) Davis (FE)	7
Cincinnati Westwood Charge..... William Lee Strawhun (FE)	12
Cincinnati Westwood Charge..... Beth Anne Crego (FE)	4
Cincinnati Westwood Charge..... Ernest Ologo (PE)	4
Cincinnati York Street Charge..... Jeaninne Walker (FE)	12
Clarksville Charge..... Deborah Kaylor (FE)	4
Clarksville	
Olive Branch	
Clifton Charge..... David Meredith (FE)	8
Clifton Charge..... James Sayre (FD)	4
Colocate Ministry Consulting..... Brent Dearnell (FD)	2
<b>Cornerstone Charge..... Aaron Brown (FE)</b>	<b>1</b>
Deerfield Charge..... Linda Troy (FE)	6
Eden Chapel..... Jacqueline Litchfield Apted (SY)	3
Edenton Charge..... TBS	
Edenton	
Second Creek	
<b>Elizabethtown Charge..... Glen Lash (SY)</b>	<b>1</b>
<b>Elizabethtown Charge..... Jayne Lash (SY)</b>	<b>1</b>
Esperanza Viva Charge..... Edinson DeArco (FE)	3
Fairfield St Mark's Charge..... Joseph Payne (FE)	2
Felicity Charge..... TBS	
Franklin First Charge..... Laura Saunders (FE)	3
Franklin Hope Charge..... Johnny Phillips (FE)	4
Goshen Charge..... David Phaneuf (FE)	6
Grant Memorial Charge..... Ann Myers (RA)	2
Hamilton First Charge..... Mark Finrock (FL)	5
Hamilton Grace Charge..... Randy Stearns (RE)	4
Hamilton Lindenwald Charge..... Robert Ulmer (FE)	2
<b>Hamilton Park Avenue Charge..... Brian Choi (FL)</b>	<b>1</b>



**WEST OHIO CONFERENCE - 2019**

Hamilton St Charles Charge.....Andrew Zinsmeister (SY)	12	Alma Charge.....Keith Richardson (SY)	9
Hooven Charge.....Patricia Haynes (SY)	12	Andersonville Charge.....Dennis Ray (SY)	2
Incline Missional Church.....Daniel Hughes (SY)	3		
Laurel Charge.....William Zeller (RE)	4	Auburn/Highland Charge.....Mary Cyrus (PL)	17
Laurel		Auburn	
Spring Grove		Highland	
Lebanon - Lebanon Charge.....Steve Cramer (FE)	4	Bainbridge Charge.....Matthew Brookes (FE)	9
Lebanon - Lebanon Charge.....N Matthew Wright (FE)	3	Bear Creek Charge.....Frances Newman (RLPT)	10
Lebanon - Otterbein-Lebanon Charge.....George Phillips (RE)	8	Beaver Emmanuel Charge.....Christopher Clark (PL)	7
Loveland Charge.....Bradford Olson (FE)	4	Beaver Faith Charge.....Brian Hedden (SY)	3
Loveland Epiphany Charge.....Katherine Currier (FE)	2	Belfast Charge.....John Waugh (PL)	5
Loveland Epiphany Charge.....Lisa Kerwin (RD)	18	Belfast	
Loveland Epiphany Charge.....Scott Russ (FL)	10	Prospect	
Loveland Epiphany Charge.....Seth Lindemann (FE)	2	Bethel (Scioto Co) Charge.....Richard Phillips (SY)	11
Lytle Charge.....Brian Blankenship (SY)	14	Bishop Hill / Nipgen Charge.....Haden Davis (PL)	10
Maineville Charge.....Steven Fultz (FL)	2	Bishop Hill	
Martinsville Charge.....TBS		Nipgen	
<b>Mason Charge.....Mark Damschroder (FE)</b>	<b>1</b>	Bloomingsburg Charge.....Phillip Webb (PL)	6
McGonigle Charge.....Christopher Trumbull (PL)	5	Center-Spring Grove Charge.....TBS	
Darrtown		Center	
McGonigle-Millville		Spring Grove	
Miami Whitewater Charge.....Justin Fuhrmann (FE)	3	<b>Chesapeake Charge.....Anthony Thomas (PE)</b>	<b>1</b>
<b>Middletown Amanda Charge.....James Weible (FL)</b>	<b>1</b>	Chillicothe First Charge.....B Douglas Cox (PL)	9
Middletown Bethany Charge.....Douglas Sonnenberg (FE)	7	Chillicothe Trinity Charge.....Kurtis King (FE)	10
Middletown Christ Charge.....Wynston Dixon (FE)	2	Chillicothe Trinity Charge.....Ann Marie Carley (PD)	2
Middletown First Charge.....John Wagner (FE)	8	Chillicothe Trinity Charge.....James Wade (OR)	3
Middletown First Charge.....Dani Ortega De Folgoso (PL)	3	Chillicothe Tyler Memorial Charge.....Samuel Mincey (PL)	4
Middletown First Charge.....Henry Folgoso (PL)	5	Chillicothe Walnut Street Charge.....Joe Ziraldo (FE)	4
Middletown Jacksonburg Charge.....James Souders (FE)	12	Chillicothe Walnut Street Charge.....Kathleen Kisner (FE)	2
Middletown Pleasant Ridge Charge.....Jack Marsh (RE)	10	<b>Clarksburg Parish Charge.....Vera Welker (FE)</b>	<b>1</b>
Middletown Union Chapel Charge.....Edward Bastien (SY)	2	Browns Chapel	
Milford Calvary Charge.....Bryan Walker (PL)	4	Clarksburg	
Milford First Charge.....Steven Rodgers (AM)	3	Dry Run	
Milford Trinity Charge.....Kirk Peterson (FE)	15	Coal Grove Memorial Charge.....Bradrick Jenkins (FL)	9
Milford Trinity Charge.....Amanda Moseng (PE)	3	Colerain Charge.....Thomas Jividen (RLPT)	39
Monroe Charge.....Joel Harbarger (FE)	6	Community Charge.....Greg Gardner (LP)	7
<b>Monroe Charge.....James Weible (FL)</b>	<b>1</b>	Concord Charge.....Michael Rhoads (PL)	4
Morrow Charge.....Phyllis Riggs (FE)	9	Crouse Chapel Charge.....Janette Elliott (SY)	3
Mt Pisgah Charge.....Sally Meyer (PL)	3	Defender Charge.....Willie Flannery (RLPT)	13
New Vienna Charge.....TBS		Dunkinsville Charge.....Stephen Darby (SY)	21
Newtownsville Charge.....Kalamba Kilumba (FE)	5	Finley Chapel Charge.....Timothy Webb (SY)	2
<b>North Bend Charge.....Scott Stephans (OE)</b>	<b>1</b>	Frankfort- Austin Charge.....Neil Foster (FE)	17
Norwood Grace Charge.....Peter Hamm (PL)	3	Austin	
Okeana Charge.....James Clark (PL)	9	Frankfort	
Oregonia Charge.....B Scott Hicks (PL)	5	Franklin Furnace Charge.....James Davis (LP)	6
Owensville Charge.....David Tennant (FL)	4	Friendship-Oldtown Charge.....Gary Hopkins (FL)	7
Oxford Charge.....Arun Paul (FE)	8	Friendship	
<b>Park @ Zoar (Warren Co) Charge.....Michael Martin (FL)</b>	<b>1</b>	Oldtown	
Perintown Charge.....Daniel Watson (PL)	2	<b>Fruitdale Charge.....Jeff Barnhart (SY)</b>	<b>1</b>
Red Lion Charge.....Sandy Voegle (PL)	5	Georgetown Charge.....Daniel Pelzel (FL)	3
Richland (Clinton Co) Charge.....William Merriman (RLPT)	33	Good Hope Circuit Charge.....Jon Silveous (PL)	8
Ross Community, The Charge.....Larry Gallaher (PL)	6	Good Hope	
Sabina Charge.....Joni Manson (FE)	16	Maple Grove - Good Hope	
Seven Mile Charge.....Gary Rode (RE)	2	Greenfield First Charge.....Kevin Hall (FL)	5
Springboro First Charge.....Amy Haines (FE)	4	Haverhill Charge.....Robert Morrow (PL)	4
The Gathering.....Patricia Cook (RE)	3	Hillsboro First Charge.....Derek Russell (FE)	10
Villar's Chapel Charge.....TBS		Ironton First Charge.....Samuel Peters (PL)	2
Waynesville Charge.....Jason Sharp (PE)	4	Ironton Resurrection Hope Charge.....Terry Jones (PL)	7
West Chester Faith Com Charge.....Timothy Waugh (FE)	4	Island Creek Charge.....Elvis Horsley (SY)	2
West Chester Faith Com Charge.....Julie Alsip (PE)	8	Jackson Calvary Charge.....Garry Hogue (FE)	2
Westboro Charge.....Matthew Kroger (PL)	2	Jackson Christ Charge.....Jay Madigan (FE)	2
Williamsburg Charge.....Peter Elliott (FE)	2	Jackson Christ Charge.....Jane Karl (FD)	5
Wilmington Charge.....TBS		<b>Jackson Grace Charge.....Karen Farr (FE)</b>	<b>1</b>
Zion Charge.....Scott Meeker (PL)	2	Jackson Wesley Charge.....William Goodall (FE)	31
		Jeffersonville Charge.....Thomas Knauff (FE)	8
		Kingston Charge.....Jammie Wilhelm (LP)	4
		Leesburg Charge.....Richard Allen (FE)	8
		East Monroe	
		Leesburg	
Aberdeen Charge.....Carol Harper (RD)	11		

**Shawnee Valley**

District Superintendent - Calvin Alston (1)

Londonderry Charge.....	James Steele (PL)	2
Lucasville Emmanuel Charge.....	Michael Musser (PL)	4
Lynchburg Charge.....	TBS	
Manchester Charge.....	David Sugarbaker (OF)	7
McColm Chapel Charge.....	TBS	
McDermott Charge.....	Frances Newman (RLPT)	8
Minford Charge.....	Dennis Bell (PL)	6
Moore's Chapel Charge.....	Dennis Grooms (PL)	32
Mt Carmel (Ross Cty) Charge.....	Michael Rhoads (PL)	3
Mt Nebo Charge.....	Michael Starkey (FE)	20
Mt Orab Charge.....	Alan Bolte (FE)	3
Nauvoo/Valley Charge - Nauvoo.....	Willard Shaffer (FE)	15
Nauvoo/Valley Charge - Valley.....	Willard Shaffer (FE)	7
New Faith Charge.....	Donald Mundy (PL)	3
New Harmony Charge.....	Tracy Taylor (PL)	5
Oak Hill Faith Charge.....	Rebecca Wingo (PL)	4
Oak Hill St Paul Charge.....	Rebecca Wingo (PL)	4
Peebles Charge.....	David Hilgeman (FL)	3
Peebles Liberty Chapel Charge.....	Robert Reeves (PL)	3
Piketon Charge.....	Harley Roston (RE)	5
Pleasant Valley Charge.....	Brett Fisher (PL)	4
<b>Portsmouth Christ Charge.....</b>	<b>Terry Cavanaugh (FE)</b>	<b>1</b>
Portsmouth Cornerstone Charge.....	Tim Roth (FE)	8
Portsmouth Cornerstone Charge.....	Thomas Charles (RLPT)	8
Portsmouth Cornerstone Charge.....	Wayne Young (RE)	5
Proctorville New Hope Charge.....	Anthony Thomas (PE)	3
Rainsboro Charge.....	TBS	
Rainsboro		
Marshall		
Rarden Charge.....	Suzanne Hopkins (RLPT)	3
<b>Richmond Dale Charge.....</b>	<b>Karen Farr (FE)</b>	<b>1</b>
Ripley Centenary Charge.....	G David Harper (RE)	9
Rock Camp Charge.....	Bradrick Jenkins (FL)	7
Rome (Adams) Charge.....	Robert Harper (SY)	5
Russellville Charge.....	Eric Purdy (SY)	2
Russellville Charge.....	Melissa Purdy (SY)	2
Sardinia Charge.....	Jaime Wirth (PD)	9
Slabfork Centenary Charge.....	TBS	
South Point Charge.....	Jamie Mosley (PL)	5
<b>South Salem Charge.....</b>	<b>Scott Smith (SY)</b>	<b>1</b>
<b>South Webster Christ Charge.....</b>	<b>Ralph Litteral (PL)</b>	<b>1</b>
South Webster Grace Charge.....	Larry Moore (RLPT)	7
Springbank Charge.....	James Wade (OR)	5
Staunton Charge.....	Mark Armstrong (SY)	2
Stone Chapel Charge.....	Richard Owens (SY)	2
Sugar Grove Charge.....	Todd Wallace (FL)	7
Sugartree Ridge Charge.....	Lloyd Shoemaker (PL)	7
Fairfax		
Sonnors Chapel		
Taylor's Chapel Charge.....	Donald Mundy (PL)	3
<b>Thurman-Vega Charge.....</b>	<b>Josh West (SY)</b>	<b>1</b>
Thurman		
Vega		
W Union Liberty Chapel Charge.....	Robert Reeves (PL)	3
Washington Court House Grace Charge.....	Tina Fox (FE)	3
Washington Court House Grace Charge.....	Joe Fox (FE)	3
Washington Court House Grace Charge.....	Jamie Darling (PL)	3
Waverly Calvary Charge.....	David Burriss (PL)	12
Waverly Calvary Charge.....	Euggle Robertson (PL)	2
Waverly Grace Charge.....	Dan Evory (FE)	13
Waverly Grace Charge.....	David Burriss (PL)	9
<b>Waverly Grace Charge.....</b>	<b>Zachary Holler (PE)</b>	<b>1</b>
Waverly Omega Charge.....	Keith Richardson (SY)	9
Wellston Hope Charge.....	Susan Allison-Keeton (FL)	2
West Union Charge.....	Alan Bolte (FE)	3
Wheelerburg Charge.....	Perry Prosch (FE)	17
Winchester Charge.....	Gregory Roberts (RLPT)	7

## EXTENSION MINISTRIES

Church listed following appointment indicates Charge conference relationship

### Appointed within the Connectional Structure With Pension

(Paragraph 344.1.a)(1)

- Allen, Suzanne, (FE), Assistant to the District Superintendent, Ohio River Valley (4) Church of the Saviour (ORV)
- Alston, Calvin, (FE), Superintendent Shawnee Valley District, The West Ohio Conference of The United Methodist Church (1) Christ-Columbus (SHV)**
- Anderson, Todd, (FE), Superintendent Ohio River Valley District, West Ohio Conference of The United Methodist Church (4) Brecon (ORV)
- Bias, Timothy, (FE), Superintendent Capitol Area South District, West Ohio Conference of The United Methodist Church (4) (CAS)
- Burns, Barry, (FE), Superintendent Northwest Plains District, West Ohio Conference of The United Methodist Church (6) Findlay St Paul's (NWP)
- Cook, Karen, (FE), Assistant to the District Superintendent, Capitol Area North (4) Centenary (CAN)
- Day-Achauer, Nancy, (FE-LFT ½), Director of Addiction Ministry, Capitol Area South (2) Maynard Avenue (CAN)
- Edgar, John, (FE), Executive Director of Community Development, Church for All People (1) Church for All People (CAS)**
- Hilliard, Brooke, (FD), Cokesbury (8) Marion Crosswood (CAN)
- Lockwood, Lynda, (FE-LFT ½), Assistant to the District Superintendent, Northwest Plains (3) Wapakoneta Salem (NWP)
- Lybarger, Wendy, (FE), Assistant to the District Superintendent, Miami Valley District (5) Stillwater (MIV)
- McGuire, Max Steven, (FE-LFT ¾), Assistant to the District Superintendent, Foothills District (5) Nelsonville (FTH)
- Meredith, David, (FE-LFT ¼), Urban Ministries, Ohio River Valley (8) Clifton (ORV)
- Middelberg, Linda, (FE-LFT ½), Capitol Area North District Superintendent, West Ohio Conference of The United Methodist Church (5) King Avenue (CAN)
- Middelberg, Linda, (FE-LFT ½), Executive Assistant to the Bishop, West Ohio Conference of The United Methodist Church (2) King Avenue (CAN)
- Miller, Dennis, (FE), Foothills District Superintendent, West Ohio Conference of The United Methodist Church (6) (FTH)
- Nilson Kibbey, Sue, (FE), Office of Missional Church Development, West Ohio Conference of The United Methodist Church (7) (WOC)
- Ocke, Scot, (FE), Superintendent Maumee Watershed District, West Ohio Conference of The United Methodist Church (5) (MWD)
- Peaks, Donnetta, (FE), Director, Office of Ministry, West Ohio Conference of The United Methodist Church (1) North Broadway (CAN)**
- Roper, Jocelyn, (FE), Superintendent Miami Valley District, West Ohio Conference of The United Methodist Church (6) McKinley (MIV)
- Schleif, Rae Lynn, (FE), Assistant to the District Superintendent, Maumee Watershed (5) (MWD)
- Thomas, Sara, (FE), Assistant to the District Superintendent, Capitol Area South (4) (CAS)

### Appointed Within General Agency With Pension

(Paragraph 344.1.a)(2)

- Vinson, Brian, (FE), Church Planning Coordinator, Lusaka, Zambia (6) Wellston Hope (SHV)

### Appointed to Extension Ministries

(Paragraph 344.1.a)(3)

- Bellini, Peter, (FE), Assistant Professor, Practice of Missiology & Director of Non-Degree Programs, United Theological Seminary (9) Westville (MIV)

**Bridgeman, Valerie, (PE), Dean and Vice President for Academic Affairs, Methodist Theological School in Ohio (1) North Broadway (CAN)**

Davis, Robert, (RE), Jackson Area Ministries (22) Jackson Calvary (SHV)  
 Dearnell, Brent, (FD-LFT ¼), Director, Colocate Ministry Consulting (2) Cornerstone (ORV)  
 Forbess, Timothy, (FE), Vice Chancellor of Institutional Advancement, Antioch University (5) Dayton First (MIV)  
 Guliano, John, (FE), Clinical/Spiritual Director, Cornerstone Counseling and Consulting Services LLC (3) (ORV)  
 Hansen-Smith, Wendy, (FE-LFT ¼), New Life Community Outreach (4) North Broadway (CAN)  
 Hessler, Soren, (FE), Director Academic Services, Drew Theological Seminary (2) Payne St Paul (NWP)  
 Leary, Claudine, (FE), Director of Development, Methodist Theological School in Ohio (5) Lewis Center (CAN)  
 Lobody, Diane, (FE), Associate Professor, Church History, Methodist Theological School in Ohio (29) Christ UMC-Columbus (CAS)  
 Park, Joon-Sik, (FE), E. Stanley Jones Professor of World Evangelism, Methodist Theological School in Ohio (20) Harpster (NWP)  
 Pope-Levison, Priscilla, (FE), Associate Dean for External Programs & Professor of Ministerial Studies, Perkins School of Theology (6) Bowling Green First (MWD)  
 Quigley, Jennifer, (FE), Assistant Professor of New Testament and Early Christian Studies & Louisville Postdoctoral Fellow, Drew Theological Seminary (2) Payne St Paul (NWP)  
 Shew, Paul, (FE), Missionary to Aoyama Gakuin University, University Chaplain, Associate Professor in the College of Literature, General Board of Global Ministries (15) Middletown First (ORV)  
 Stark, Paul, (FE), Director of Campus Ministry and Religious Life, Heidelberg College (12) Findlay Howard (NWP)  
 Tumblin, Thomas, (FE), Associate Provost for Global Initiatives & Academic Affairs, Asbury Theological Seminary (5) Ginghamburg (MIV)  
 Watson, David, (FE), Academic Dean & Vice President for Academic Affairs, United Theological Seminary (15) Stillwater (MIV)  
 Weatherspoon, Bridget, (FE-LFT ½), Director of Student Recruitment and Advocate Marketing, Admissions Office, United Theological Seminary (3) Dixon (MIV)

**Elders under Endorsement by the Board of Higher Education and Ministry**

(Paragraph 344.1.b)

Buckwell, Brenda, (FE), Executive Spiritual Director & Coach, Consultant, Educator, Retreat Leader, Living Streams, Flowing Waters (4) Bethel International (CAN)  
 Clark, Laurie Lynn, (FE), Chaplain at OhioHealth Doctors Hospital, OhioHealth (2) King Avenue (CAN)  
 Clore, Gary, (FE), Naval Air Facility, Yokosuka, Japan, US Navy (20) Broad Street (CAN)  
 Curtis, Daniel, (FE), Chaplain, US Navy (13) Lima Trinity (NWP)  
 Dawson, Daniel, (FE), Battalion Chaplain, HQ Battalion, 3d Marine Division, US Navy (10) Clifton (ORV)  
 Donnenwirth, Richard, (RE), Clinical Training Director, Professional Pastoral Counseling Institute, Inc. (21) Church of the Saviour (ORV)  
 Ellis, Edward, (FE), Chaplain, Hospice of Miami County (27) Piqua Greene St (MIV)  
 Fairchild, Darryl, (FE), Chaplain, Dayton Children's Hospital (5) Englewood (MIV)  
 Holdridge, Cheri, (FE), Chaplain, Heartland Hospice Care (4) Epworth (MWD)  
 Hume, Beverly, (FE), Chaplain, Chillicothe VA Medical Center (6) First UMC-London (CAS)  
 Johnston, Peter, (FE-LFT ¾), Chaplain, Otterbein Homes (7) Luckey Faith (MWD)

Kyser, Susan, (FE), Director of Pastoral Care, Nationwide Children's Hospital (26) North Broadway (CAN)  
 Langstraat, Kristin, (FE), System Director of Faith Community Relations, Ohio Health (8) Broad Street (CAN)  
 Madden, Jane, (RLFT), Chaplain, Ohio Living (3) Sidney First (MIV)  
 Mitchell, Ray, (FE) Director of Pastoral Services, The Christ Hospital (30) State Avenue (ORV)  
 Morris, Shawn, (FE), NICU Bereavement Chaplain, Nationwide Children's Hospital (4) Stonybrook (CAN)  
 Nichols, Scott, (FE), Deputy Senior Chaplain, Madigan Army Medical Center, US Army (14) Clayton (MIV)  
 Ozcomert, Rebecca, (FL), Chaplain, Wexner Medical Center, The Ohio State University (2) Riverside (CAN)  
**Perry, Corey, (PE), System Director, Clinical Ethics, OhioHealth (1) (CAN)**  
 Picardo, Rosario, (FE), Dean of the Chapel, United Theological Seminary (2) Kettering Christ (MIV)  
 Plear Dixon, Phyllis, (PE), Chaplain, The Ohio State University Medical Center (5) Brice (CAS)  
 Revord, Michael, (FE) Chaplain, Haywood Regional Medical Center (10) Perrysburg First (WOC)  
 Schneider, Craig, (FE) System Director of Spiritual Care, Premier Health Center (2) Aldersgate (MIV)  
 Swartz, Dawn, (FE), Chaplain, Wesley Glen (6) Broad Street (CAN)  
 Vesper, Keith, (FE), Vice-President, Mission and Ministry, OhioHealth (22) Powell (CAN)  
 Wallick, Linda, (FE), Contingent Chaplain, Riverside Hospital (2) Church of the Good Shepherd (CAN)  
 Ware, Cynthia, (FL), Chaplain, Otterbein Homes (3) (ORV)  
 White, Kevin, (FE), 782nd MI (CYBER) BN, US Army (5) West Milton Hoffman (MIV)

**Appointed to Other Ministries**

(Paragraph 344.1.d)

Beckett, Mark, (FL), Chaplain, Wexner Medical Center, The Ohio State University (2) King Avenue (CAN)  
 Bennett, Barry, (RE), Executive Director, Pickaway Recovery Services, Inc. (32) Kingston (CAS)  
 Boone, Richard, (FE), Program Coordinator, Horizon Prison Initiative, Chillicothe Correctional Institute (9) (CAS)  
**Brown, G Alan, (FE), Sr Pastor/Head of Staff, Solomon Lutheran Church & School (ELCA) (1) Fremont Hayes Memorial (MWD)**  
 Cherry, Constance, (FE), Grant UMC, North Central District, Indiana Annual Conference of The United Methodist Church (5) Arcadia (NWP)  
 Ervin, Doug, (PE), Chaplain, Ohio Civil Air Patrol (2) (ORV)  
 Folden, H Eugene, (FE), Instructor in Gerontology, The Ohio State University (22) Linworth (CAN)  
 Guion-Utsler, Judy, (FE), Chaplain, Otterbein University (7) North Broadway (CAN)  
 Hartley, Harold, (FE), Senior Vice President, Council of Independent Colleges (16) Maple Grove (CAN)  
 Holten, Beth, (FE), Prostitution Intervention Director, Dayton VA Medical Center (8) (MIV)  
 Michael, Joyce, (FE), Teacher, Translator, Editor, General Board of Global Ministries (21) Milford Center (CAN)  
 Newman, Deron, (FE), Professor of Philosophy, Shawnee State, Ohio University (15) Ironton First (SHV)  
 North, Steven, (PE-LFT ½), Friendly Center (2) (MWD)  
 Oates, Jody, (FE), President, Consultant Kaleidoscope, Inc. (10) Church of the Master (CAN)  
 Rader, Robin, (FE), Chaplain, Department of Rehabilitation & Correction (3) Marysville First (CAN)  
**Raker, Jeffery, (FE), MoonRaker Enterprises, LLC (1) (ORV)**  
 Rode, Alexandra, (FE), Pastor, Trinity Lutheran Church (2) Kettering Christ (MIV)  
 Starr, Ernest, (PL), Re-Entry Coordinator, Church for All People (3) Church for All People (CAS)

**Vieira, Beth, (FE), Chaplaincy Resident, Cincinnati VA Medical Center, Cincinnati (1) (ORV)**

**Ecumenical Appointments**

(Paragraph 345)

Bent, Punam, (FE), Pastor, St Mary's Parish, Parramatta-Nepean Presbytery, The Uniting Church in Australia (25) Brandt (WOC)  
Hett, David, (FE), Minister of Religious Life & Learning, First Community Church (17) King Avenue (CAN)

**OTHER APPOINTMENTS**

(not an Extension Appointment)

**Elders and Provisional Elders Appointed to other Annual Conferences or Other Methodist Denominations**

(Received by other Annual Conf under Par. 346.1) (Paragraph 331.8)

Cherry, Constance, (FE), Pastor of Worship, Indiana Wesleyan University (14) Arcadia (NWP)  
Cottrell, David, (FE), First UMC, Woodsfield, Ohio, East Ohio Annual Conference of The United Methodist Church (7) Lucasville Emmanuel (SHV)  
Dang, Esther, (FE), West Anaheim UMC, California-Pacific Annual Conference of The United Methodist Church (3) Vietnamese Congregation at Maize Manor (CAN)  
Fisher, Steven, (FE), Anchorage First UMC, Alaska Missionary Annual Conference of The United Methodist Church (5) (WOC)  
Jung, Joseph, (FE), Good Seed Korean UMC, Pacific Northwest Annual Conference of The United Methodist Church (3) (ORV)  
Kendrick, Gregory, (FE), Church of the Saviour, East Ohio Annual Conference of The United Methodist Church (3) (NIC)  
Lee, Jacob, (FE), Alabama-West Florida Annual Conference of The United Methodist Church (3) Brecon (ORV)  
Lossie, Lori, (FE), Wisconsin Annual Conference of The United Methodist Church (4)  
Mitchell, Roy Mack, (FE), Associate Pastor of Discipleship, Buncombe Street UMC, South Carolina Annual Conference of The United Methodist Church (2)  
Schulze, Andrew, (FE), Mount Gilead UMC, Western North Carolina Annual Conference of The United Methodist Church (4) Lynchburg (SHV)  
Sholis, Barbara, (FE), Parker UMC, Mile High/Pikes Peak District, Rocky Mountain Annual Conference of The United Methodist Church (2) North Broadway (CAN)  
Weisbrod, Benjamin, (FE), Johnsville Grace-Steam Corners, East Ohio Annual Conference of The United Methodist Church (2) (CAN)

**Appointed to Attend School**

(Paragraph 416.6)

Trego, William, (FE), Systematic Theology, Graduate, Berkeley, CA, Theological Union (14) North Broadway (CAN)

**Deacon Appointments**

**Non-United Methodist agencies and settings beyond the local church (Paragraph 331.1a)**

Brandon Wilson, Marianne, (FD), Cincinnati Children's Hospital (14) Clifton (ORV)  
Cooper, Barbara, (FD), Music Instructor & Community Pastor, Tipp Community Arts Program "Ministry in the Marketplace" (7) Ginghamburg (MIV)  
Cooper, Barbara, (FD), Executive Director, Connections of Tipp City (2) Ginghamburg (MIV)  
Crowell, Elizabeth, (FD), Wesley Counseling Services (6) (ORV)  
Dearnell, Brent, (FD), Director, Colocate Ministry Consulting (2) Cornerstone (ORV)

**Guyton, Robert, (PD) Therapist, Hopewell Health Centers, Inc (1) Richland (FTH)**

Kellogg, Kevin, (FD), Violet Twp Fire Department (5) Peace UMC-Pickerington (CAS)  
Kunselman, Sharon, (PD), Chaplain, Ohio's Hospice of the Miami Valley (2) Community (MIV)  
McDougle, Meredith, (FD), Executive Director, The Greater Hilltop Area Shalom Zone (5) Epworth (CAN)  
Miller, Rachel, (FD), United Methodist Financial Credit Union (14) Zanesville Central Trinity (FTH)  
Park, Doyoung, (PD), Assistant Professor, State University of New York, Old Westbury (2) Bethel International (CAN)  
Pease, S Lynn, (FD), Nationwide Children's Hospital (14) Amlin (CAS)  
Shrom-Rhoads, Kirstin, (FD), Camp Director, Camp Manidokan, Knoxville, MD, Maryland Annual Conference of The United Methodist Church (2) Athens First (FTH)  
Stonecypher, Jessica, (FD), Vocational Agriculture Instructor, MidEast Career and Technology Centers (2) Zanesville First (FTH)  
Tettau, Richard, (FD), Spiritual Care Coordinator, Ohio's Hospice of the Miami Valley (3) Kettering Christ (MIV)  
Tunison, Stephanie, (FD), Professional Pastoral Counseling Institute, Inc. (4) Hyde Park Community (ORV)  
Turner, Nancy, (FD), Art & Soul (12) Clifton (ORV)  
Valentine-Derrer, Ashley, (FD), Children's Ministry Coordinator, Richmond, IN, First English Lutheran Church (6) Sidney First (MIV)  
Widdowson, Deborah, (FD), Hospice Chaplain, Community Health Professional (4) Melbern (NWP)

**United Methodist Church-related agencies and schools within the connectional structures of The United Methodist Church (Paragraph 331.1b)**

Baker, Michelle, (FD), Staff Chaplain, OhioHealth Hospice, OhioHealth (7) Maple Grove (CAN)  
Casperson, April, (FD), Director of Diversity and Inclusion, West Ohio Conference of The United Methodist Church (3) Crossroads (CAS)  
**Heft, Lori Elizabeth, (PD), Educational Opportunities, Miami Valley District (1) St Paul (MIV)**  
Hilliard, Brooke, (FD), Cokesbury (8) Marion Crosswood (CAN)  
**Mallory, Tesia, (PD), Director of Worship & Communications, United Theological Seminary (1) Stillwater (MIV)**  
Reed, Mark, (PD), Methodist Theological School in Ohio (5) William Street (CAN)  
Sayre, James, (FD), Executive Director, Wesley Foundation in Cincinnati (4) Clifton (ORV)  
Stickley-Miner, Deanna, (FD), Director of Connectional Ministries, West Ohio Conference of The United Methodist Church (7) Church for All People (CAS)  
Weisbrod, Beth, (FD), Deacon outreach appointment, William Street (3) William Street (CAN)

**Within a local congregation, charge, or cooperative parish (Paragraph 331.1c)**

Aspey, Amy, (FD), North Broadway (3) North Broadway (CAN)  
Brantley, Karen, (FD), Pastor of Discipleship, Grove City (4) Grove City (CAS)  
Burgoon, Victoria, (PD), Family Life Pastor, Peace-Pickerington (3) Peace-Pickerington (CAS)  
Carley, Ann Marie, (PD), Executive Director of Ministry, Chillicothe Trinity (2) Chillicothe Trinity (SHV)  
Egloff, Debra, (FD), Community Educator, Global Village at McKinley (2) Church of the Cross (MIV)  
Egloff, Debra, (FD), Director of Children, Youth & Family Ministries, St. Andrews (2) Church of the Cross (MIV)  
Evans, Seth, (FD), Family Ministries Coordinator, First-London (2) First-London (CAS)  
Hoy, Margaret, (FD), Marysville First (4) Marysville First (CAN)  
Jin, Myong SueLee, (FD), Anderson Hills (5) Anderson Hills (ORV)

## WEST OHIO CONFERENCE - 2019

---

Jones, Kara, (FD), William Street (3) William Street (CAN)  
Karl, Jane, (FD), Jackson Christ (5) Jackson Christ (SHV)  
Lee, Sung Young, (PD), Director of Education, Athens Korean (4) Athens  
Korean (FTH)  
Martindell, Karen, (FD), Lithopolis (3) Lithopolis (CAS)  
Miskimen, Mariah, (PD), Church in the Mall (2) Church in the Mall (CAS)  
Montgomery, Donna, (FD), Jerome (4) Jerome (CAN)  
Nordgren, Heather, (FD), North Broadway (5) North Broadway (CAN)  
Overman, Matthew, (FD), Grand Lake (5) Grand Lake (NWP)  
Roth, Debra, (FD), Piqua Grace (2) Piqua Grace (MIV)  
Sayre, James, (FD), Clifton (4) Clifton (ORV)  
Schafer, Jean, (FD), New Albany (7) New Albany (CAN)  
Schilling, Joanie, (FD), Maumee (19) Maumee (MWD)  
Smith, Kate, (FD), Hyde Park Community (3) Hyde Park Community  
(ORV)  
Widdowson, Deborah, (FD), Melbern (2) Melbern (NWP)  
Wirth, Jaime, (PD), Sardinia (9) Sardinia (SHV)

## B. REMUNERATION RECEIVED BY CLERGY APPOINTED TO EXTENSION MINISTRIES

Allen, Suzanne	\$70,636.00	Lybarger, Wendy	\$51,000.00
Alston, Jr., Calvin	\$95,900.00	Madden, Jane	\$41,728.00
Anderson, Todd	\$95,900.00	McGuire, Max Steven	\$95,900.00
Beckett, Mark		Meredith, David	\$95,900.00
Bellini, Peter	\$70,000.00	Michael, Joyce	\$2,050.00
Bennett, Barry		Middelberg, Linda	\$95,900.00
Bent, Punam		Miller, Dennis	\$95,900.00
Bias, Timothy	\$95,900.00	Mitchell, Ray	\$112,000.00
Boone, Richard	\$34,000.00	Morris, Shawn	\$37,800.00
Bridgeman, Valerie		Newman, Deron	\$30,000.00
Brown, G Alan		Nichols, Scott	\$81,500.00
Buckwell, Brenda	\$48,247.70	Nilson Kibbey, Sue	\$95,900.00
Burns, Barry	\$95,900.00	North, Steven	
Cherry, Constance	\$78,820.00	Oates, Jody	
Clark, Laurie Lynn	\$57,137.60	Ocke, Scot	\$95,900.00
Clore, Gary		Ozcomert, Rebecca	\$30,000.00
Cook, Karen	\$63,654.00	Park, Joon-Sik	\$67,200.00
Curtis, Daniel		Peaks, Donnetta	\$51,666.00
Davis, Robert		Perry, Corey	
Dawson, Daniel	\$80,899.00	Picardo, Rosario	\$50,000.00
Day-Achauer, Nancy	\$20,550.00	Plear, Phyllis	
Dearnell, Brent		Pope-Levison, Priscilla	\$110,000.00
Donnenwirth, Richard	\$40,000.00	Quigley, Jennifer	\$25,000.00
Edgar, John		Rader, Robin	\$81,000.00
Ellis, Edward	\$67,185.00	Raker, Jeffery	
Ervin, Doug		Revord, Michael	\$54,100.00
Fairchild, Darryl		Rode, Alexandra	
Folden, H Eugene		Roper, Jocelyn	\$95,900.00
Guion-Utsler, Judy	\$61,812.00	Schleif, Rae Lynn	\$65,029.00
Guliano, John	\$85,000.00	Schneider, Craig	\$97,814.00
Hansen-Smith, Wendy		Shew, Paul	
Hartley, Harold	\$230,000.00	Stark, Paul	\$68,766.00
Hessler, Soren	\$64,000.00	Starr, Ernest,	\$1,500.00
Hett, David	\$50,000.00	Swartz, Dawn	\$46,869.00
Hilliard, Brooke		Thomas, Sara	\$62,000.00
Holdridge, Cheri	\$51,979.00	Tumblin, Thomas	\$100,000.00
Holten, Beth		Vesper, Keith	\$30,133.76
Hume, Beverly	\$90,798.00	Vinson, Brian	
Johnston, Peter	\$48,949.00	Wallick, Linda	\$39,000.00
Kyser, Susan	\$85,800.00	Ware, Cynthia	\$49,700.00
Langstraat, Kristin	\$92,000.00	Watson, David	\$95,000.00
Leary, Claudine		Weatherspoon, Bridget	\$55,000.00
Lobody, Diane		White, Kevin	\$80,900.00
Lockwood, Lynda	\$44,000.00		

## VII REPORTS OF ANNUAL CONFERENCE

### A. EPISCOPAL ADDRESS



[TRANSCRIPT] Original video found at the following link: <https://www.youtube.com/watch?v=ivWB-VYGnKU>

*Transcribed from the video recording of the Episcopal address at the 2019 West Ohio Annual Conference on Monday, June 3, 2019.*

The Lord be with you. Drop thy still dews of quietness 'til all our striving cease. Take from our souls the strain and the stress, and let our ordered lives confess the beauty of thy peace. Grant, O God, in this moment and in all the moments of our lives and of our common life, that the words of our mouths and the meditations of our hearts will indeed be acceptable in thy sight, O Lord, our strength and our redeemer. Amen.

I would certainly have to be challenged in some way in which, for example, I had lost the sense of smell, physically or metaphorically, the sense of sight, the sense of hearing, the sense of feeling, both in body and in spirit, the enormous anxiety that is in the system that is called the United Methodist Church. It does not mean that there are not wonderful things going on, and we have been hearing about that over and over again during this annual conference. It will happen in every annual conference, and it ought to. And what is true in the annual conferences is true because it's true in your local congregations and in your communities. And it's true also.. it's multiplied across the denomination, not just in the United States, but around the globe in all of its pieces and parts where United Methodism has planted itself in the hearts of people, and people continue to respond to the witness of the church which is always (or always ought to be) a witness to the gospel of Jesus Christ in their midst. After all, the church, the church, is not really the main point. But we are not irrelevant because we are conceived in the very heart of God.

Someone no less than Jesus said something like, "Upon this rock...upon this foundation, I will build my church. And the gates of Hades or hell (as the case may be) will not prevail against it." There have been many people and there will be people that come in generations going forward who will spend their time saying, what was Jesus talking about and who was Jesus talking about? Who's the rock? What is the rock? What is the foundation? What is this anchor and security and moorings to steal away to a nautical metaphor?

And so, while we are not the point, meaning we're not the 'telos,' not the end game, but we are the means that God, in God's wisdom, Creator Redeemer and Sanctifier, has chosen to be God's instrumentality in the world. It doesn't mean that God may not be working in some other places, but if the witness of Scripture means anything to us and for us, God has made it clear through Scripture, through the life, death and resurrection of Jesus Christ, through the apostolic church and across the ages, that there is purpose, there is intentionality, that God chooses to use a human community to get God's redemptive salvation, transformative work done in the world.

And I'm just honored, and I'm humbled that God would choose me and that God would choose you. We ought to drop to our knees every time we think about the notion. And as much as I like to preach and as much as many of you who preach like to preach, I mean, some of the greatest preachers in the English-speaking world, I've heard them say things like.... I mean, when you really think about it, it's a kind of clumsy way, it's an awkward way that every 7 days, shall we say, that a part of God's strategic plan to herald the gospel is to let one mortal perhaps stand just a few inches above others and a pulpit for even flat-footed, on the same level with other folks and declare to them...declare to them that God is light and in God there is no darkness at all, declare to them that the wages of sin is death, but the gift of God is eternal life, declare to them that their sins despite all that we continue to do, our sins have been forgiven in the blood of the cross and the transformation of the resurrection. One mortal like me, I mean, that was coming as some oracle from some high mountain, that would make a little more sense and feel a little less awkward and clumsy to me. But God, I'm merely emphasizing the point, this idea of church and preaching was not our idea, but God's. But God has chosen....

I mean, have you...have you examined your frailties recently? I mean, I'm not mad at you because I don't have time to worry about your frailties because mine are so many. Some days when I'm sort of in a funk for whatever reason, I say, Seriously, God? I mean, I don't know if you have these inner-active, what I call, psalm-like honest conversations with God. I've not always been able to do that. But you just keep on living and it'll work out for you. Seriously? The demands that the gospel places upon us, but I see those demands only in the light of the grace and mercy of God.

And the institutional church in varying iterations, United Methodism only being one of them, and even then, we are standing upon the shoulders of other ecclesial iterations. I mean, other groups of people that believe God had convened them to be church in a particular way.

Thanks be to God for the church. And while it is popular to rail at institutions and many of them, including the church, need some railing at, this was not your or my idea. And we are not the plumb line for one another. The plumb line is the gospel, the gospel of Jesus Christ, which has invited all of us into a new and transforming relationship and invited us to participate in the unfolding of God's reign and God's sovereignty.

So, as we pray, we also participate. So, when we pray, we ought to take it seriously. Thy kingdom come not in some sweet by and by, but thy kingdom come on earth. That's what we're in the business of, is participating in the power of the Holy Spirit in the unfolding and the enfleshing and the incarnating of the reign of God in all our relationships and in the midst of all our craziness as a human family. And sometimes the craziness seems more resident in the church as institution than it does in the so-called secular world.

But we are all, I hope, realists. And we go through these periods in the life of the church. This is not intended to necessarily be a sad to say, Just blow it off. But it is an invitation to think about how we're going to engage it. It has been tough to be a United Methodist in these days. Have I got any witnesses tonight? I don't care who you are. I don't care where you are on some linear spectrum which is only one way of seeing things, or where you are in the circle of faith, or where you stand on any particular thing even though we know the particularity of what is giving us so much angst and so many sleepless nights in this season. I don't care where you are on that linear thing or that circle, it's been tough. It's been tough for everybody. I don't care if you're a liberal or a conservative, a so-called traditionalist (please see a small 't') or a progressive (small 'p'). If you name the name United Methodist, it's been tough. I mean, every time I hear WOSU say something about the United Methodist Church I just kind of.... I just kind of.... I was shaving the other day and something else, I said, O Jesus. I mean, don't listen to the news with a razor in your hand.

I mean, I get it. I eat, sleep and breathe this in a particular way. Doesn't mean that you don't. It's just the particularity of who I am. But I just tighten up. Even found myself one time (true confession), I was in for a medical test. Thought everything was good. Just routine. Just, you know, doing what Ken Woody and Kristin Langstraat said we ought to be doing every year. And I was laying there and the technician, who was managing the equipment, you know, more out of, you know, trying to make the patient comfortable. "Well, what do you do?" I just need to tell you. You've already heard my story about airplanes. "Well, what do you do?" I don't like to do it when I'm naked. Don't ask me what I do. Or when you have the little skimpy coverings on in the medical setting. Right now, I don't want to talk. Just skip the machine over me. Take the picture. Let's move on.

But I've got to tell you, post February and St. Louis...the tech asked me... I was over at one of the parts and parcels of Ohio Health and so I finally said, "Well, I'm a preacher." And I prayed in a nanosecond.... Please don't ask me what kind of preacher? Don't ask me where is your church? Don't ask me what denomination if any denomination? And then I caught myself. I said that kind of ducking and hiding is not sustainable. It's not sustainable for me emotionally. It's not sustainable for me spiritually. Ducking and hiding from somebody that I think is a stranger, though he may have seen my picture on the cover of the Dispatch or somewhere



else, or could be a United Methodist, who was tuning in live stream February 23 to 26. I don't know. And so, as I told the clergy at the clergy session I don't live in St. Louis. I live in West Ohio Conference. I'm a preacher of the gospel in the United Methodist Church. I happen to be serving you as an elder who is consecrated to the office of bishop, and even though we're going through a tough time I'm glad about it because it's not about me. it's not about me and it's not even about the name, except the name of Jesus. Except the name of Jesus.

Everything, including the church in some way is interim. The gospel of our Lord Jesus Christ and the risen Christ are our life. The 'telos' is the complete unfolding of the reign of God in every heart and in every part of the cosmos. Let me say that one more time. Everything, including the institutional church (I did not say the mystical church...the institutional church) is interim. It is Jesus Christ and his gospel that are our light and the 'telos' is nothing less than the complete unfolding of the reign of God, or to put it in something more Wesleyan terms, 'new creation.' 'A new heaven' the revelator said on the Isle of Patmos, 'and a new earth.'

But institutionally speaking, because I've already told you I've had some shaky moments.... I got to thinking as I was preparing to address another group in the post-General Conference season (and it was not here in West Ohio—so you've not seen this. Thank God it's not on the Internet yet.) 'Cause every preacher wants to tell at least one of his or her stories more than once. These words out of Psalm 11 certainly come out of some tension and some conflict. But they raise the provocative question with me that I want to raise with you, and they are in verse 3 where the psalmist raises the question, if the foundations be destroyed, what shall the righteous do? But as is the case, often with Scripture and certainly with Jesus, one question always leads to another because as I began to wrestle with this text and a bit lifted above its complete context to say that that's the question that's stirring inside me. If my church is falling apart, what am I going to do? It's all I know. And then, of course, the answer is it's not about you anyway, dude.

We ask this question culturally. We ask this question in religious and safe experiences. If everything we know, or it really should be everything that we've come to know that we are comfortable with that makes us at ease. Because you see, we in the western world in particular.... It may be true elsewhere but let me talk about what I know tonight and not speculate so much on what I don't know. We love certainty. We want to ask the questions and we want a precise, mathematical or scientific answer. It's this way or it's that way. It's up. It's down. It's sideways. It's north. It's south. We do not like...we don't do well with ambiguity. And people that can't live with ambiguity don't do well with waiting. And people who don't do well with waiting, (watch this,) for those of you that are on the high-speed bullet train we sometimes are not ready to get on the higher speed vehicle or conveyance when it comes by. So, I confess. I've been asking this question, What if this whole thing falls apart, what am I going to do? What are we going to do? What is the world going to do without us?

I flipped over, as you've already heard. So, let me touch base with King Jesus. The end of the Sermon on the Mount (so-called) in Matthew's rendering, he talks about building and framing a life on bedrock, a solid foundation. I flipped over and I said, Paul, I need you to testify if you've got anything to say about this. And watch this, in 1 Corinthians 3 Paul almost is kind of...almost struggling with a metaphor. And there have been many metaphors for the people of God in Israel and in the church. God's field. God's vineyard. God's house. And he comes to this more building kind of construction metaphor in 1 Corinthians 3. And he makes it as clear as it can be that there is only one foundation for the church. And guess who that is! Jesus Christ, our Lord. Everything that does not have Jesus at the foundation is not a church, including some of our incorporated congregations, wherever they may be. They may be well-intended social clubs. They may be well-intended cultural tribal gathering groups working around nationality, language, ethnicity or theology. But if Jesus of Nazareth.... I'm talking about Mary's baby and Joe's boy. ...that...that...that the ancients' generations before saw in the rough and weary land, the Rose of Sharon, Bright and Morning Star, and the preacher used to tell it in Matthew's genealogy, who came down through 40 and 2 burning generations. I mean, those preachers, it was not sufficient to say, through 42 generations. They had to say through 42 burning generations because God was up to something in terms of God's redemption and salvation story. So, Paul says the only foundation for the church is Jesus. So, I jump back over to the psalm and said something is being destroyed, but it isn't the foundation of the church.

I want you to know tonight we can't tear that up. We can't bulldoze it. We can't drill it. We cannot come apart by putting rock salt on it. You don't want to hear me tonight with.... We can mess up the outer image of it if we're supposed to be the face. But we cannot ultimately tear it up, not as United Methodists and not with any other church, any other ecclesial body that is struggling with something that they have done, that they have allowed, and even what they have been silent about. You fill in the blank. You fill in the blank.

So, I simply want to say to you tonight that the foundation is sure because it is Jesus Christ our Lord. Now Paul goes on in 1 Corinthians 3 to say that our fundamental work as church is to make decisions as we go, determinations individually and as ecclesial bodies, whether local ecclesial bodies or whether denominations that have a global reach. Our work is to choose, in our helping to participate in the unfolding of the reign of God, what kind of materials we're going to use to build with during our season in this building project called church. And there is this litany of building materials—gold, and silver and jewels and wood and hay and straw. And if you don't get the beginning of that, go to the end of it in terms of durability and sustainability, in terms of capacity to weather the storms of life and the vicissitudes that come against people, groups of people and institutions. While they all may matter, they will not all last.

So, the question for us as United Methodists and in West Ohio, which (by the way) is the place where we together have the most influence, is right where we are, is what needs, perhaps, some deconstruction. You don't get to decide on the foundation. But there

may be some stuff we've built on what we call church that is no longer sustainable, no longer usable, no longer useful, no longer helpful, no longer forwarding of the purposes of the gospel.

Now just think about your local church. If you were to put the plumb line in your local church in the minutes from any of your committees meetings and the plumb line was the question writ large, 'will this activity help us fulfill the mission of making disciples for the transformation of the world' you'd be cutting out two-thirds of what you're doing in your local church. I want to say two-thirds of all the church's effort. Cut it out. Get back to the plumb line. Get back to the initial plumb line. And if that's the question—will this activity help us to be church, or will this activity help us to present gospel to the world. I mean, friends, tell the truth. Half of what we're doing and why our stuff is not sustainable is because we're doing it for ourselves and not for the world. Not for the world.

We don't mean any harm. It's not a conspiracy. It's not malicious. We just like each other. We think we need to perpetuate activities that make us feel good about being together. I hope we do feel good when we're together. But that's not our mission. That is not our primary mission. So, what kind of materials have we built church, called United Methodist, with? What deconstruction is needed for the next season of how God wants to use us in the world to love all of God's people and to serve all of God's people, particularly the marginalized and the poor? I mean, we've got a few places that are cutting it up for Jesus, as a friend of mine says, with the margins. But most of us, small or large, we're not pushing ourselves hard. So, some deconstruction is needed after some terrible reflection. And then we must choose not to tear it up and cast it aside, but to determine what is the renovation or the rebuilding project? And what kind of materials will we choose? Will they be sustainable, and will they serve the missional purposes to which we have been called?

One of the things that I'm deeply interested in, and I've thought about this when I think about what might you do, Palmer, when you retire? And I've thought about, you know, do I have anything to give to a people who are at a different stage of ministry? Should I be engaged in theological education in some way? Or, given our propensity as a human family to live on edge with one another, should I develop my capacities and my skills, which are not that great, at helping people to have better conversations, mediated conversations that lead to reconciliation, to healing of broken relationships? One of the things that distresses me about who we are as United Methodists, but it's not just us, but I see it in .... I see it in West Ohio occasionally. I see around the denomination. I mean, there's some days I thank God for the flat digital world, and there are other days I pray, God, give that part of the country a power failure so that blogger can't get on today.

So, here's the leading text. In the Book of Genesis in the 37th chapter begins that long saga of the story of Joseph and his brothers and, God bless him, his father who likely set his sons into so much dysfunction that we're probably still trying to overcome it. Like all parents, well intended, I suspect.

But listen, guys, I mean, it's in the Bible. But you know, you've got 12 dudes and you've got this special multi-colored coat for one of 'em. Seriously? I mean, Jacob, how do you expect that somebody out of the eleven is not going to get ticked off? But that narrative is in the Bible to show us something about ourselves, and that's only a piece of it. It was about parenting. It was about sibling relationships. It was about the pieces, the mothers in the story who were mostly silent, named but silent and not real players that we could see most of the time. But watch this. I mean, Joseph drank the Kool-Aid. And it was tough. You know, Dad gives me this coat. So, I'm looking good. I'm somebody. I mean, when you've got your duds on (male or female) .... I mean, you can start struttin'. You know, you've got a little swagger. And then he had these...let me say, disclosures to him. 'I was in the field, binding up. And...and... and my sheaves that were bound up rose up higher than...' Seriously?

I mean, I've had some high-flung notions of myself. They're mostly delusional. But even ones that might even still be coming ??? you don't announce it. That's absolutely a non-starter of building relationships with your peers. It feeds into something in our competitive nature that can become very unhealthy. I mean, you've got to be enough of a starter to have some get-up-and-go to do something in life and something for the Lord. But you don't to keep announcing and beating your breast about what your accomplishments are going to be in the future that nobody can see it but you, and you saw it in a dream. Your dream might be somebody else's nightmare.

Then the brother went all up in the constellations. But here's what the text comments. I mean, the brothers were starting to fume. That word is not in the text, but then the text comments in some English translations that his brothers hated him so much that they could not speak peaceably to him. They hated him so much, another translator said in the English, they could not speak kindly to him. And we have come, my friends (not each and every one of you) but we've come in the larger sense to a place in which I'm deeply worried in our church that we cannot speak peaceably to one another. We either hate each other so much that we can't, or we are so convinced of the absolute purity and rightness of our position that there's no room.... I didn't say for other ideas; I said for other people. Work with me tonight.

We have come to the place, let me get out of the Bible, where in our relationships politically, particularly around our current malaise, we've got some folks among us who've got a scorched earth approach. Let's carpet bomb all the people who disagree with us with our votes.

I may not get back, but I'm going to say it tonight. I'm just trying to tell the truth. I'm trying to be a provocateur. The reason I can say that is, there are moments, friends, where many of us have kept those impulses. And even if they've been in the altar of our own

hearts and we've not been a part of a crowd, a mob, a caucus or a movement, we've said things in our own heads and hearts, just tell the truth and shame the devil tonight, where we think, 'Well, if they would just go away...' (come on somebody), 'everything would be all right.' This is an equal opportunity employer; may I say to you. I speak to no one of any particular tribe or camp theologically and ideologically. I have seen the behaviors and unfortunately, I sometimes see them among my colleague bishops—scorched earth, carpet bombing. 'If they would just go away.'

Let me give you another illustration. Since St. Louis some of the clergy here have preached from your pulpits, or you've offered commentary not to be deducted from your preaching time or you've written in your church newsletter, in some cases your disappointment with the outcome. And I then, in turn, get letters from parishioners. 'I'm leaving this church because my pastor expressed a different opinion than the adopted legislation of the General Conference.' I say, 'Did the pastor take any action on it? Did the pastor threaten to take any action on it?' 'No, he or she just said they wished that it was different. I can no longer go to this church.' My friends, we are making (some of the clergy heard this. I'm paraphrasing ?????) we are making our project how to get unhitched from one another rather than how to draw closer to one another. We are narrowing the spaces for safe (watch this) and brave conversations. Rather than encouraging brave and courageous conversations, but not conversations that are so far and mean of spirit, ideology and theology notwithstanding, that their goal is the complete obliteration of people who think differently. I need you. You may not think you need me. And I'm not talking in my role officially. I speak as a brother in Christ.

Saint Augustine said about his being in the episcopacy...he said, "For you I am bishop; but with you I am your brother in Christ."

How dare we...how dare we see the complete ecclesial destruction of people with whom we disagree. Have we forgotten all the toil of coming down through 40 and 2 burning generations? Have we forgotten Maundy Thursday and that star-chamber court in which they marched him from place to place? Have we forgotten the thorns in his brow, the bruised reed in his hands? Have we forgotten the vinegar on the sponge? Have we forgotten on the agonizing cross when his own life was spilling out from him physically? The toil of Calvary. Not because humanity had yippee-ki-yayed jumped up and said God send Jesus so we can be saved. I mean, there's some reason to believe that he came even unto his own and they received him not.

So, we must tend to our materiality and what we put on the foundation. As you've heard me say before, but I say again, if there was a memo that came from Holy Ghost headquarters that said 'all of you United Methodists are free to suspend your attention to the primary mission of disciple-making and world transformation until you resolve the challenge of human sexuality' signed God, Creator, Redeemer, Sanctifier, Father, Son and Holy Ghost, I just need you to know I missed the parchment and I didn't get a digital version.

I'm not quite done yet, but I'm almost there. Let me give you one more. Every time one of my colleague bishops does something that's a little controversial around human sexuality, I'll get some correspondence that basically says what you don't do. I am not he, but that verse that pops up concerning the master where the text comments they sought to entrap him. Maybe we ought to stop trying to catch one another in a fault, to entrap one another, to find out how many failings we have from community to community and lean upon some different resources. Perhaps we ought in this season to really work at turning toward one another as difficult as it is, and it is difficult.

My question is, what's the witness outside of the church? I leave it as an open question. I have no authority to make any demand upon you. I only get to stand up here and talk a little bit once a year, raise a few provocative questions. But will we continue to be a church as we have been for some season, where falling into the trap of being defined by a single story?

That's what our sister from Africa raised that question when she found her voice as a novelist. She found out how complex our relationships are, how layered we are in culture and in gender and in all other sorts of identifiers and she begged humanity to say, even as she had found how nuanced and complex things are, that she didn't want to be judged by just one part of her story. And I don't want any of you to be judged by one part of your story, no matter where you are in that circle that I described, or on that linear scale that goes from a proverbial left to right. Is it your whole story? And are you willing to sell the whole farm on it? Or, is there a different kind of work to be done as we build upon the foundation after we have deconstructed what can go because it's no longer useful?

I know it's hard to say good-bye to yesterday, a la Boyz II Men. You all hear me tonight. But some of what we have known as church, it's done. And whether we stay together (I'm not a prophet.) or whether we segment into.... You know, the latest currency is 3 different groups. So, I just want to speak into it, and I'm just deeply frustrated. One group gets defined, you know, in the so-called media. This group is traditional. This group is moderato or centrist. And this group is progressive. The only definer is human sexuality. So, I need to tell you, I ain't going nowhere with any 3 of 'em, any of 'em, because I am not going to be defined by a single conversation and a single story. And you ought not to be as well.

I think, for example, a progressive approach to theology and practice might be in the arena of (let's say) violence. Are we being summed by the crucified Christ who never said a mumbling word to become a pacifist church? That feels progressive to me. Are you???? So, what defines the center? The center on one subject? Are we going to be shaped by a single narrative, or is the conversation and the work more nuanced and more complex than is simply that?

I plead with you, deconstruct what we must and then let's build a new church and a world, for the sake of the world, together. But don't get stuck with these crazy labels that .... Nobody means any harm. They're place holders. But even a place holder doesn't tell our whole story any more than the label of a political party. When I vote I have no permanent friends and I have no permanent enemies. I only have permanent interests. Justice in everything across this landscape, inclusion rather than exclusion. And if somebody in a party that I'm not a member of can deliver that, and I have a reason based on their rhetoric and their track record to say that they can deliver that, I'm going to give it a try because I have no permanent friends. I have no permanent enemies. I only have permanent interests. And I hope those interests in some way resemble the interests of God.

I'm coming on home now. You've been very patient. If you're stirred up and you feel your jaws getting tight, it's all right. Just don't fall out with me. I mean, you know. But something that's been said tonight is useful for the church, but it doesn't mean everything is. I don't want to be in a community where I can go to church and every...every...every time, I just know I just feel so good when I'm here. Sometime I ought to be squirming and feeling not like the preacher, but like the word through preaching came to my pew, slid in the pew and sat down on the pew and began to talk in my ear and say, Palmer, what 'chu going to do about the gospel? Sometimes things happen when the preaching is about my possessions and it's about my relationships and it's about the things, I hold so tightly that don't amount to a hill of beans.

Part of our resources as a church on this journey (and we are on the journey) toward perfection.... If you got a memo that it's going to happen if you split into one of those groups, I would say, Go for it. I unalterably promise you that in a short time you'll begin to smell out the imperfections of the new thing. This is why our colleagues in the Reformed tradition say they are reformed and always reforming. In our own tradition we talk about going on to perfection. And it's primarily about being made perfect in love, the capacity to receive all the wholeness of God's love in our lives, and the capacity to let that love pour out from us into the church and into the world. That's what holiness looks like. God's love poured into our hearts and overflowing until it looks like hope and salvation for the world.

But while we're on the journey there's going to be some tough times ahead. I do not want to blow any smoke in your direction. It may get harder the longer we hang in. But I'm going with Bonhoeffer tonight, who was safely ensconced in the United States teaching in one of our distinguished theological seminaries.... 'Our' meaning American, not United Methodist. And everything was unfolding in the Third Reich in Germany. And he finally reached the conclusion that he needed to return to be a part of what was going on there and people must have been asking him and he was asking himself, what you at Union Seminary in New York do? Let the war and Hitler carry on? And something like this was attributed to him. He says, "If I do not return in this period of suffering for the church and the nation, I may not have any right to participate in its rebuilding or its ongoing life on the other side."

So lest you think I'm being Pollyanna about hanging on in there, no, this is more about courage, bravery, to say that what emerges new whether or not we stay, deconstruct and put something new there on the old foundation, which is undefiled and unfading by the way, will we have a right to participate if our sleeves were not rolled up and our hearts were not opened?

So, we're going through a storm right now. But we've got some resources for going through storms. We've got the scriptures. And you know every now and again I like to sing a song, even if I'm only singing to myself. Two storm songs came to me, one more out of the spiritual tradition of African peoples in America in the Diaspora—"Courage my soul and let us journey 'though the night be dark, it won't be very long. Thanks be to God, the morning light appears and the storm is passing over and the result is hallelujah."

But let me come up another hundred years to Charles Alfred Tindley in south Philadelphia. This is in the United Methodist hymnal, if you've got one in your church, where he said, "When the storms of life are raging, stand by me." I've got hope because he promised he was gonna stand by me. This is not 'stand by your man.' This is not 'stand by your woman.' This is about the triune God who will stand by us when it is absolutely the toughest.

Tindley said, 'When the storms of life are raging, stand by me. When the world is tossing me like a ship...' Do you see the metaphor of church? '...upon the sea.' Oh, come on, Tindley. 'Thou who rulest wind and water, stand by me. In the midst of tribulations, stand by me. In the midst of tribulations, stand by me. In the midst of persecutions, stand by me.' Then he said, "When my friends don't understand and I've done the best I can, thou who knowest all about me, stand by me."

Well, since you're up I guess I'm done. I was going to quote a few more verses, but it's all right anyhow. The title of this exercise tonight is 'How Firm a Foundation.' I see Andrew has slid onto the bench. Some words are going to appear on the screen. And we're going to sing our way out of here. When we get to the end of the hymn you can assume that the benediction has been given. Good night and God bless you.

## B. BOARD OF PENSION & HEALTH BENEFITS

Bishop, members of the cabinet and Members of this Annual Conference, I'm pleased to report on the work of your Board of Pension & Health Benefits and present our recommendation.

I am AGAIN representing the authority of the current board chair, Barry DeShetler. Now in retirement status, Barry might be getting ice cream or fishing somewhere or just lounging around. In any case, here I am. And yes, this report will be brief.

First, I wish to thank the Clergy Wellness Task Force for their effort and dedication over the past two years. Their work has provided a solid foundation upon which the Board of Pension and Health Benefits will build. Expanding the scope of the board to include mental/emotional wellness and spiritual wellness will allow us to make wellness the focal point while applying a holistic strategy. Four pillars, one goal – a healthy mind, body and spirit.

Even when staying true to the theme of this Annual Conference Session, Be Not Afraid – Hope, it sometimes can seem like the opposite is true in our day-to-day lives. Regardless of your age, there are things that can burden our minds – student debt, obesity, depression, the health of our own spiritual walk, to name just a few. These are REAL concerns for all of us.

The complexities of our health care systems (no matter what system in which you participate), can cause many to feel hopeless. From my twenty-something children, to my wife and myself, to my eighty-something parents, concerns for our health (with the uncertainty of how we are going to manage to pay for insurance coverage and treatment) are frequently discussed (and cursed).

Regarding retirement, the specter of outliving the money set aside for retirement living is on one end of the spectrum. On the other end is convincing our younger clergy colleagues that retirement planning begins NOW and not when you turn 45 or 50 years old. From personal experience, attempting to convince my working-adult children that retirement saving IS important is not an easy task.

However, I am here to share that there IS Hope! These are situations where working together is paramount. Your Conference Board of Pension and Health Benefits will watch out for you as best as we can. Still, you continue to be your own best advocate. We are way past the idealistic state where we blindly act like someone will take care of all of our needs medically or financially. The good news is – there are more resources now than ever before to assist you in making informed decisions for your healthcare and your financial future.

The recommendation from the Board is found on pages 265 to 268.

### HEALTH CARE PLANS

The Board continues to review the healthcare plans for both retired and active clergy annually. Currently, there are no anticipated changes for either the retired clergy or active clergy healthcare plans. However, the board is looking at changes to the retiree plan beginning 2021. Be assured we will communicate early and often any such changes.

The latest medical claims data will be reviewed in August in preparation for setting 2020 premiums. When that data is available and released, I would remind everyone that it is imperative that our premiums cover the costs of our self-insured active plan as well as keeping our long-term healthcare liability in check for the retiree plan. One hopeful sign is that so far this year, our actual healthcare claims are below expectations, unlike in 2018 when claims exceeded expectations.

### PERSONAL RESPONSIBILITY

In the words of our Board chair, Barry DeShetler, "You are your own best advocate." Be willing to ask questions, not only of your primary physician or practitioner but of your local pharmacist. If you are not satisfied with the answers or information, take advantage of educational opportunities regarding healthcare and healthcare case management.

Now, you may be thinking, "Where can I start to get this information?" Again, I bring you HOPE! On the West Ohio Conference website, go to either "Stewardship & Finance" OR "Resources." In either case, click on the "Wellness" tab. There you will see options for physical, financial, emotional, and spiritual wellness.

This website information is new this year. You can access clergy wellness benchmark reports and information and/or links to other sites that provide wellness information for both active clergy and retirees.

As Janet mentioned from the Wellness Taskforce Report, your Board is also taking an extra step to promote emotional wellness by providing an Employee Assistance Program through Ohio Health. We rejoice that this service is being provided at no cost to the participants.

However, even before you get to a critical healthcare situation, we all need to be reminded that we have a personal responsibility to God, our families, our local churches, and ourselves to take the best possible care of ourselves that we can. The stabilization of our healthcare costs will only happen when, individually, we take better care of us.

Your Board continues to provide incentives through programs like Virgin Pulse Activity Program and a financial incentive for getting an annual physical. Receiving a \$100 check for completing my annual physical – which was FULLY COVERED under our healthcare program – is a nice little perk. And, what's even better is if your spouse is covered on the plan, they can receive a \$100 check for getting their physical as well.

Another opportunity for active clergy is participation in the Health Savings Account Plan. Just by signing up, the Conference will deposit money on January 1 and July 1 into your account that can be used for any qualified expense. Please contribute as much as you can so that you can make the most of the tax-deferred benefit of this savings plan. The best thing is – THIS IS YOUR MONEY! The unused money in your account rolls over from year to year so that you can use this for healthcare expenses when YOU need it.

#### PENSION

Now, let me shift your attention to the pension side of things. As with healthcare, there are reliable resources at the Conference office to help you navigate the pension process. Mike Kremnitzer, Director of Benefits and Human Resources, and Sandi George, Benefits Coordinator, are there to help you and answer questions you may have around YOUR pension.

I do want to highlight some specific items of note in this year's recommendation.

The past service rate or PSR for the Pre-82 plan effective in 2020 will remain at \$611 per service year and that this yearly rate may not be decreased.

At last year's Annual Conference meeting, I reported that all eligible clergy were going to be auto-enrolled on Jan. 1, 2019, in the United Methodist Personal Investment Plan or UMPIP for a pre-tax contribution at a rate of 3% of the clergy's plan compensation (which is cash salary plus 25% for housing if living in a parsonage or the amount of any cash housing allowance where provided).

Let me say that we have tangible positive results.

This chart shows that participation and the average contribution percentage to UMPIP before and after auto enrollment.

Participation increased by almost 60% over last year with 97% of eligible clergy now enrolled.

The average contribution percentage increased by over 34% over last year with the average contribution percentage at 4.96%.

Now, it is time for step two.

Beginning Jan. 1, 2020, all eligible clergy will see an auto-escalation in their pre-tax UMPIP contribution at a rate of 1% per year until a maximum of 10% is reached.

This 1% auto-escalation will take place in 2020 UNLESS you are already contributing 10% or more of your plan compensation or you opt out by completing the Contribution Election form from Wespath.

In any case, personal contributions will be billed to the local church by Wespath and paid from payroll deduction by the local church.

Please understand that these actions are being taken to assist every eligible clergy in reaching your financial retirement goals.

While we look for Hope in trying and perhaps chaotic situations, preparing for retirement can be one that YOU can help to control. Participate in retirement funding to the maximum level you can. Continue to or begin taking advantage of retirement seminars. I know that for some of you, retirement is low on your list of priorities. Still, it is NEVER too early to be considering how you are preparing for that day in the future when you walk across the stage and shake the Bishop's hand.

Bishop, members of the cabinet, and members of this annual conference I want to thank Barry DeShetler, chair of this board, Mike Kremnitzer our Conference Benefits Officer, Sandi George our Conference Benefits Coordinator, and Bill Brownson, CFO and Director of Administration for their leadership and the work they have done this past year. They all are superb assets to our Conference. With that, I move the adoption of recommendation number two.

## C. BOARD OF TRUSTEES

Thank you, Bishop Palmer. I move that this session of the Annual Conference be adjourned and that the Corporate Session of the West Ohio Annual Conference of The United Methodist Church be convened.

Bishop Palmer and members of Annual Conference:

The board of Trustees has met five times since the last Annual Conference and conducted substantial work on behalf of the conference.

As was the case in the prior year much of the Trustees' work again involved real estate and been led by Dr. Julie Hurtig who chairs the Real Estate Committee.

- The Conference Center renovation is now complete! This brings to a close action first authorized by the 2014 Annual Conference, five years ago. Meeting space utilization has increased significantly over the pre-renovation design. Some meetings previously held at hotel meeting facilities are now held at the Conference Center, which saves money. The renovation also created space for the Capitol Area District offices, and their move will save \$600,000 over a ten-year period. As with all buildings, the trustees will monitor and invest things like parking lot surfacing and roofs. The project is fully paid for and we have no debt on it. Thank you for your patience! Please pay us a visit, we'll be happy to give you a tour.
- We continue to collaborate with Camps and Retreats Ministries and the numerous needs that arise with operating three camps. Since our last report, no major building projects have been initiated. We remain focused on routine and preventive maintenance and work closely with camps and retreats leadership on planning and approval processes for major projects on the horizon.

Trustees also have the responsibility for property of closed local churches. This comes about after a District Superintendent recommends closure or reports abandonment, and Extended Cabinet concurs. Since our last Annual Conference, the following churches were closed:

- o In the Capitol Area South District:
  - Pickerington Trinity, July 1, 2018
  - Fairfield Beach, September 15, 2018
- o In the Foothills District:
  - New Zion Hocking, September 15, 2018
- o In the Maumee Watershed District:
  - Turning Point, June 30, 2019
- o In the Ohio River Valley District:
  - Water's Edge, August 31, 2018
- o In the Shawnee Valley District
  - Victory Chapel, March 1, 2019
- o Bethel in Lawrence County, May 1, 2018

Working with the Extended Cabinet, earlier this year we agreed to a process for allocating closed church proceeds in a more strategic way so that financial resources that derive from closed churches become investment in future ministries.

The 2019 Special General Conference adopted legislation governing disaffiliation and on April 26, the Judicial Council ruled it is constitutional.

I'm pleased to introduce our Conference Chancellor, Chris Hogan, who will share more about this and other matters during his report.

Chris Hogan:

- Along with other chancellors I've been monitoring the results and repercussions of the 2019 Special General Conference. As Ann noted, one outcome is a process for disaffiliation. It's pretty detailed and potentially complicated. I'll share the highlights of the process here and suggest you contact your superintendents if this is something your congregation is contemplating.
  - o Disaffiliation can be only for disagreement with the what the Book of Discipline says about homosexuality or how conferences are administering those provisions.
  - o Provides for an intentional discernment process including a church conference called by a DS.
  - o Sets out minimum costs to be covered by disaffiliating churches that includes two years of apportionments and that church's share of the conference's unfunded liability.

- o Provides for annual conferences to establish additional costs of disaffiliation.
  - o Each disaffiliation agreement must be adopted/approved by a majority vote of Annual Conference.
  - o If Annual Conference approves, the terms must be met prior to disaffiliation date.
  - o Once fulfilled, the disaffiliated church retains its real property.
- While this is certainly significant, other legal work continues.
    - o I keep the Trustees up to date on pending and actual legal matters, which include defending the trust clause consistent with the Book of Discipline
    - o Safe Sanctuary policies and education is a critical continuing effort – please be sure you’re aware of the most recent guidance and avail yourself of training
    - o Legal Forum will be held on Friday, October 25th this year with Ohio Wesleyan University hosting us. I’m sure we’ll have a lot of interesting thing to cover.
  - I appreciate the opportunity to serve as your chancellor and look forward to continuing to advise Bishop Palmer and the Conference on legal and related matters.

Thanks, Chris.

Under the oversight of the Trustees, the Conference Investment Policy Committee stewards the investment management of more than \$82 million as of March 31. Marlen Yost chairs this committee, which ensures that local church endowment funds, assets set aside for clergy benefits, conference reserves and the Trustees own endowment are appropriately invested. Investment performance in 2018 was down, particularly at the end of the year. At the same time, by the end of the first quarter we were back to market highs.

Nevertheless, performance continues to be in line with benchmarks and produce sound risk-adjusted results.

Thank you, Marlen, for leading the Investment Committee

Trustees also relate to the Conference Commission on Archives and History. Over the past year, working with Ohio Wesleyan University, which houses our archives, and with the East Ohio Annual Conference, we navigated the retirement of long-time archivist Carol Holliger and the hiring of her successor, Sharon Monigold. I’m grateful for Tom Slack who leads our Archives Commission and Trustee Bill Davis who keeps the trustees informed on the commission’s work. We are also grateful for Carol Holliger’s faithful work over the past 15 years.

The final area of Trustee focus is with our Affiliated Organizations. They continue to refine their role and relationships with our senior living communities, UMCH Family Services, The Charitable Pharmacy of Central Ohio, United Methodist Financial Credit Union, and Preachers’ Relief Society. Earlier this afternoon you heard from Kristen Langstraat from OhioHealth, our largest affiliated organization. As you heard earlier, we continue to seek ways to leverage OhioHealth’s expertise and ministry in our work and our ministry in theirs.

Bishop Palmer and members of Annual Conference, before concluding our report, I would like all trustees present to stand and be recognized for their service.

Bishop, if you are ready, I move this Trustee Report be adopted, including the recommendations for church closures.

Bishop, I now move that the Corporate Session be adjourned and that the Annual Conference Session be reconvened.



## D. CONFERENCE COUNCIL ON FINANCE AND ADMINISTRATION

Good Afternoon Bishop Palmer and Members of Annual Conference. I am pleased to be with you today to bring a report that will give an update on our financial state from the Council on Finance and Administration.

Since 2015, the Council on Finance and Administration has been focused on realizing meaningful efficiencies and prioritizing resources that allow us to equip local churches for making disciples. A key result of this work is reducing the overall level of apportioned connectional giving so more resources remain part of each church's mission and ministry plan. This my fourth update to you regarding our progress in these areas.

Your Council on Finance and Administration heard the local church leaders from throughout the conference who delivered this message: effective and transforming ministry begins in the local church. To help you increase the missional capacity at the local church, the 2019 budget was based upon a reduction in total connectional giving of 10%. This reduction in connectional giving obligations will continue in the 2020 budget to be presented. Your current local church connectional giving obligations, both Conference and District have been reduced an additional 2.5%, about \$500,000, for 2020.

The expense reductions and use of non-apportioned funds/income aid in the reduction of total connectional giving requests to your local churches. And, that means you will have more capacity to fulfill your local missional and connectional giving priorities.

Recommendation 1 in the Book of Reports lists some of the most significant impacts that provide the opportunity to reduce expenses, and they include:

- Staff reductions through attrition at the Conference level,
- Use of non-apportioned income to fulfill expense obligations, including funds raised through the Light the Way Campaign, and
- The benefits of owning the Conference Center in Worthington, Ohio rather than renting.

There is more to do going forward. The churches that pay 100% of their apportioned connectional giving feel the pressure from the churches that do not. We would like to see every church in the West Ohio Conference contribute some support toward the broader United Methodist Church. We could potentially reduce apportioned connectional giving more if we can find ways to have more churches participate at a higher level.

Before our Conference CFO Bill Brownson brings us a more detailed narrative about the Annual Conference's 2019 financial position and plans for 2020, I'd like to share a few items:

- Receipts on apportioned connectional giving for 2018 came in at **71%, not 75%** as budgeted.
  - **561** churches participated fully by contributing 100% of their apportioned connectional giving level. We are grateful for this commitment.
- The West Ohio Conference maintained our commitment to our United Methodist connection by paying **95%** of our 2018 General Church apportionments. This follows four consecutive years of paying 100% of our General Church obligations.
- **The members of your CFA believe that we must be committed to meeting our General Church obligations if we ask our local churches to meet their apportioned connectional giving commitments. The 2019 budget attempts to continue our practice of funding 100% of our General Church apportioned giving to continue our support of global church priorities. Unless there's a change from past experience, CFA will need to authorize spending reserves to achieve 100% in 2020.**
- Planned conference programming took place as budgeted.

The Audit Committee continues to work on our behalf to ensure that our sound financial position is supported by a successful audit. We continue to work with Clark Schaefer Hackett as our auditing partner. The 2017 audit was completed in December 2018, which was later than planned. The audit results were presented to us "without qualification" which is the highest opinion possible, and there was no accompanying management letter. In the past, annual audit activities were conducted in the Spring and results were reported during our annual conference meeting. The Audit Committee put timely management reporting at the top of this year's priorities so that we could include 2018 financial results in this year's Book of Reports. This will push the annual audit out about 60 days and the audit is anticipated to complete about mid-year, beyond this Annual Conference. Upon completion of the audit, we'll post the audited financial statements on the West Ohio Conference website, as we always do.

After CFO Brownson brings us a more detailed review of our financial position, we will introduce Recommendation 1 –the "Council on Finance and Administration Recommendations for Calendar Year 2020."

Recommendation 1 will be our **shared financial commitment** to provide for the Mission and Ministry of the West Ohio Conference and our districts. This is a statement about our missional priorities and is the backbone and support of our work together in 2020. A few highlights to consider:

- The total amount apportioned is \$19.6 million with \$16.7 million apportioned for conference and general church

---

programming and \$2.9 million for district programming. As mentioned previously, this is a 2.5% reduction from 2019. Combined with the 2019 reductions, this amounts to a two-year reduction in connectional obligations of about \$2.7 million dollars.

- o We are expecting a **72%** apportioned connectional giving receipt rate for conference and general church programming
- Our 2020 financial plan provides support of the Connection through about 95% participation in General Church and Jurisdictional apportioned connectional giving.

The Council on Finance & Administration works closely throughout the year with a number of Conference staff members. We thank you and appreciate you. We work most closely with our CFO Bill Brownson and we appreciate his availability, counsel and time. We rely on Bill and the rest of the financial staff to provide us, and you, the financial information we need when we need it.

As a past church treasurer, I understand the commitment and sacrifice that is made at the local church to participate financially in our conference and district mission. Your Council on Finance and Administration also recognizes that we live in the midst of a season of uncertainty within our denomination. We know that this uncertainty can lead to changes in local church priorities, including financial priorities. Your CFA is prepared to evaluate and adjust to those priorities as needed. What has not changed is our commitment to support our shared mission and ministry in our local churches, our districts, our Conference and throughout the world. Your support turns our missional aspirations into realities. Thank you for your faithfulness. Thank you for your commitment to the mission of the United Methodist Church – in your community, in our Conference and throughout the world.

## E. 2018 STATISTICIAN'S REPORT

### West Ohio Conference of the United Methodist Church

The Statistical Data that was collected from our local churches for 2018 is highlighted in this report. We used the GCFA Statistical Website (Ezra) to collect our church data. This provides for a better management of our data at the General Church and Conference levels. This year, with help from the District Offices we were able to collect 95% of the reports from our 1,015 churches. Unfortunately, there were 5% or 54 churches that did not complete their reports to give a true statistical picture of the West Ohio Conference. Capital Area South District was the only district that had all of their churches complete their yearend reports. We again allowed churches to enter their data using the online entry method or by sending the information to the Conference Office to be manually entered by myself.

At the close of 2018, the membership of the West Ohio Conference stood at 147,807 members. A total of 4,703 members were added to the membership across our conference in 2017. That meant that every day last year, 13 members either joined a congregation or restored their affirmation in our conference. Like the previous years the largest increase was received on profession of faith, a total of 2,644 members. That number decreased by 395 from 2017. In 2017, a total of 182 churches held confirmation classes, representing 18% of our churches. In 2018 that number has decreased from the previous year by 164, representing 16% of our churches.

At the close of 2018, the West Ohio Conference membership was down from what was reported at the end of 2017. The total loss of members in all statistical categories was 12,587. Unfortunately, that meant that every day last year 36 people were leaving congregations in the conference. Like the trend over the last few years the largest loss was removed by charge conference action, a total of 4,203 members. This number decreased from what was recorded for the year in 2017. The net loss from the new members minus the members lost shown below is 7,884 members. The West Ohio Conference membership has been reduced by 34,632 members over the last 5 years. The membership loss in 2018 of 7,884 is the largest loss since 1978. The average annual loss for our conference over the last ten years has been 6,431 members per year.

Starting Membership 2018	<b>155,691</b>
Those received during 2018 – Add	4,703
Those removed during 2018 – Subtract	<u>-12,587</u>
Ending Membership 2018	<b>147,807</b>

Every Sunday the West Ohio Conference had an average of 95,089 members participating in worship across the conference. Of that amount is a new category for this quadrennium of online worship. Online worship had 6,504 members participating. The 95,809 represents 64% of conference membership in worship every Sunday morning. Despite the online worship addition, the average attendance in principal worship services decreased by 2,900 members from what was reported in 2017. We also baptized 2,444 individuals during 2018. The number of baptisms decreased by 516 from the totals reported in 2017. A total of 481 churches or 47% of the congregations in our conference reported at least 1 baptism in during 2018.

The Total number of Christian Formation Participants for 2017 was 97,171 participants. All four of the categories Children, Youth, Young Adults & Other Adults showed decreased numbers in 2018. Overall the West Ohio Conference experienced a 4% decrease in the number of participants from 2017 to 2018. The Average Attendance at Sunday School increased from that of 2017 by 99 members. There were 34,843 participants involved in Vacation Bible School in our churches during 2018. This was a decrease from those participating in 2017 of 991 or 3%.

There were 154 UMVIM teams sent out from local churches in 2018. That was an increase from 2017 of 1 mission team. That accounted for 1,562 participants in UMVIM teams which decreased by 33 participants. We also have several churches that are involved in community ministries for outreach, justice, mercy, and daycare. The number of persons engaged in mission in the local churches was 50,527 serving 2,407,216 people in those communities. There were 744 or 73% of our congregations that had persons engaged in mission.

The West Ohio Conference recorded a decrease in total paid in 2018. The conference received \$193,211,320 which was a decrease of \$7,376,405 compared to 2017. That breaks out to a cost of \$1,307 per member as compared to \$1,288 per member in 2017. Almost 52% or 530 of the churches in our conference paid their apportionments at 100% or more in 2018. That number has decreased from what was reported in 2017 by 29 churches. General Advance Special giving for specific, designated ministries and projects showed a decrease of \$501,379 in 2018. Total giving to General Advance Specials was \$662,269. The West Ohio Advance Specials in 2018 collected a total of \$81,527 in gifts. That was a decrease of \$19,683 or 24% from what was reported in 2017.

Other ministries in the conference that are not recorded in the Statistical Data include: Groups and gatherings of people using the churches of the West Ohio Conference for worship, Emmaus Walks, Chrysalis, food pantries, after school programs, Boy Scouts, Girl Scouts, 4H, kindergarten, pre-school, and many other civic functions. Some ethnic congregations are using West Ohio Conference churches for worship services. In situations like those mentioned above, vital ministries are taking place to help establish or re-establish the United Methodist Church as an integral part of their communities. The West Ohio Conference

appreciates those churches for providing this outreach.

In conclusion, please be aware that this report covers only part of the Statistician's entire Report. Please review your church's records in the conference journal and compare how your church measures up against others in your district and across the conference.

Jack E. Frost Conference Statistician

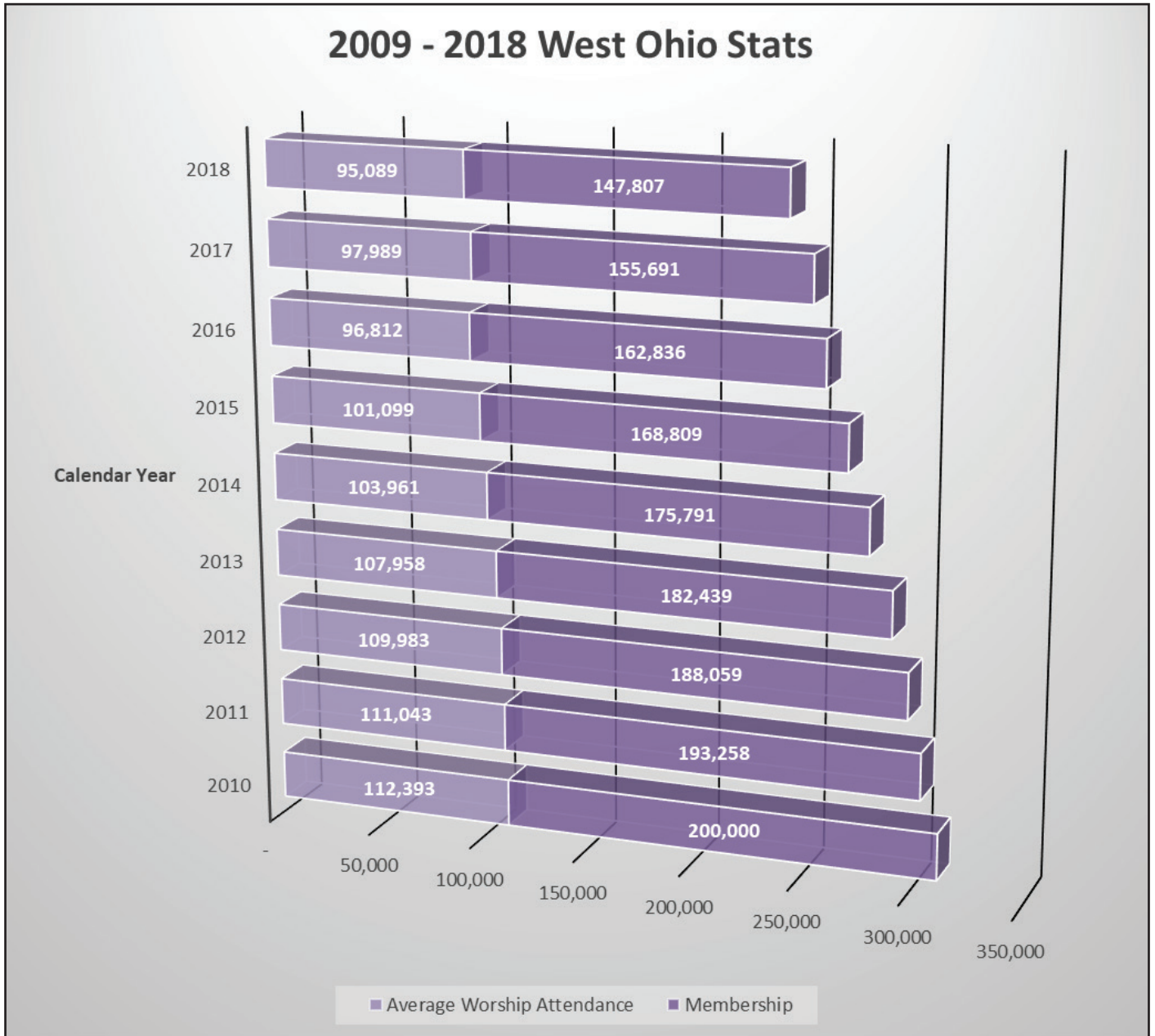

## F. RECOMMENDATIONS

### 2020 Budget Narrative for Recommendation #1

This narrative for the 2020 Annual Conference funding plan and budget will address these matters:

- The total connectional giving amount West Ohio Churches will be apportioned in 2020;
- The total expense budget, which includes things covered by income sources other than apportioned connectional giving;
- What ministries are supported by the provided resources.

**On a combined basis, Council on Finance and Administration recommends apportioning \$19,572,211, of which \$2,965,646 or 15% is for districts and \$16,703,000 (85%) is for conference and general church ministries. This is a reduction of \$500,000 (2.5%) versus 2019 and \$2.7 million or 12% since 2018.**

While conference and district leaders are looking at big and small ways to reduce expenses and reliance on apportionments, here are some contributors to this trend:

- One district superintendent is dually assigned as the clergy assistant to Bishop Palmer, which reduces by one members of cabinet.
- The Office of Ministry will reduce full-time employment by one with the June 30 retirement of Rev. Kathy Brown.
- No 2020 raises are planned for members of the extended cabinet.
- Electronic voting for general conference delegates is limited to one day.
- Benefits of owning rather than renting the Conference Center will be fully realized in 2020. The renovated facility also means greater and larger meetings can be held there rather than in local churches or hotels, which reduces meeting expenses.
- Light the Way donations for new and revitalizing churches are funding an increasing portion of New Church Start grants, reducing the need for apportioned dollars.
- Investment income from the Clergy Benefit Fund is used to offset retiree health care and other clergy benefit expenses not covered by apportionments.
- If West Ohio is to continue General Church support at a 100% level and based on projected collection rates, CFA would have to approve use of reserves. In recent years, apportioned amounts have been set to achieve 100% support.

Conference leaders believe this plan will support critical ministries, which are briefly described by function below. At the same time, we understand current denominational uncertainties may lead to a significantly different level of resources available to carry out the plans described below. In the coming weeks and months, substantial conversations will take place to lay the groundwork for an even leaner future.

#### Here are additional highlights:

**Clergy Benefits**, at more than \$18.6 million, continues to consume the majority of conference income and expense. Most of the expense is related to the active clergy health plan, followed by clergy pension plan liabilities. \$1.25 million in apportioned connectional giving, down from nearly \$5 million 10 years ago, is projected to provide \$900,000 toward these expenses.

Planned **Conference Ministries** expenses are \$8.8 million, of which \$2.1 million (24%) are from non-apportioned sources. Based on anticipated receipt rates, \$9.1 million is apportioned to realize \$6.7 million of connectional support. Although the amount apportioned for conference ministries is about the same as in 2019, we expect \$300,000 less in apportionment support due to lower anticipated collection rates.

**Districts** will apportion \$2.9 million, down 3% from 2019 and expect to produce \$2.6 million of support for their work. \$1.3 million from other sources such as restricted assets and investment earnings will provide the additional support needed to cover \$3.9 million of expenses. Contact your district office with questions about district budgets.

\$6.4 million is apportioned for **General Church** purposes. At the expected collection rate, apportionments will produce 90% of West Ohio's allocation. Approximately \$0.5 million of reserves would be needed to be a 100% conference, should CFA approve additional funding.

Contact Bill Brownson, Conference CFO, at [bbrownson@wocumc.org](mailto:bbrownson@wocumc.org) or 614-844-6200, ext., 221 with questions about this recommendation and conference finances in general.

## Funding Plan Discussion by Section

### General Church (line numbers 1–46)

The General Church helps West Ohio churches make a difference in the conference, our nation and around the world. The infrastructure of the General Church allows UMCOR to be among the most effective disaster relief organizations in the world. One third of general church connectional giving supports education efforts of both clergy and lay. After education, Global Ministries, at 18% is the next largest component of the denominational budget followed by the Episcopal Fund at 15%. The remaining one third of the denominational budget is spread among various agencies and funds, including General Administration, Discipleship Ministries, Church and Society, Commission on Religion and Race, Commission on the Status and Role of Women, Interdenominational Cooperation and United Methodist Men. Of the amount apportioned by the conference, 38% is for General Church support.

### Retiree Pension, Health and Other Benefits (line numbers 47–82)

The three major expenses in this section are:

- Health insurance for clergy appointed to local churches, which is directly-billed to each church. Premiums are set each September by the Board of Pension & Health Benefits at a level projected to cover projected claims. Since the conference plan is self-insured, reserves must be used if claims exceed premium income, which has been the case in the two most recent years. This budget projects \$9.3 million in expenses for this benefit.
- Clergy Pension and other income support totals \$5.6 million, which is provided for by directly billing churches of participating clergy.
- Retiree health care costs are budgeted at \$3.8 million. Revenue comes from \$0.9 million of apportionment support and \$1.3 million from retired clergy contributions.
- Shortfalls in directly-billed benefits, apportionments and other support are covered by \$1.1 million of income from the Clergy Benefit Fund, which had a balance of \$54 million as of March 31, 2019.

Taken together, we project \$18.6 million in resources will be needed to pay for clergy benefit expenses in 2020. Policies that give rise to benefit obligations are set forth in Conference Board of Pension & Health Benefit Recommendation #2.

Questions should be directed to Mike Kremnitzer, Conference Benefits Officer and HR Director at [mkremnitzer@wocumc.org](mailto:mkremnitzer@wocumc.org) or at 614-844-6200, ext. 226.

## Conference Ministries (lines 84-197)

### Transformative Discipleship Team (Connectional Ministries) (lines 90-121)

The Transformative Discipleship Team works to align resources, insure effective collaboration and develop evaluative processes resulting in greater effectiveness in making disciples of Jesus Christ for the transformation of the world...a world of justice, love and peace filled with people growing in the likeness of Jesus Christ.

We prioritized ministry areas for funding and adopted outcomes for 2020. Connectional Ministry staff and lead teams will develop strategies for attaining these outcomes. The strategies will include identifying appropriate metrics and the development of assessment tools to measure the impact of our work, moving beyond just counting people and events. The Transformative Discipleship Team membership includes five at large people and the chairs of the five lead teams.

Connectional Ministries exists to equip local congregations to extend the healing and redemptive love of Jesus Christ in life changing and community transforming ways. In 2020, we will focus upon the following outcomes.

1. Building congregational capacity to engage local and global communities by integrating Jesus' commandment to love God, self and neighbors in all aspects of mission and ministry.
2. Equipping congregations to share the story of Christ's redemptive love and the power of the Holy Spirit in ways that neighbors will understand.
3. Encouraging and providing space for laity to claim their call and provide leadership within the life of the local church, community and the United Methodist connection.

4. Seeing new people, younger people and more diverse people participating in the full life of our congregations.
5. Addressing contextual realities of injustice through relational and Biblically rooted compassion and prophetic action.

These outcomes will be focused in the following ways.

Director of Connectional Ministries provides leadership for the Connection Blueprint, an innovative hands-on practical learning process designed for congregations in any context that builds on the core values of building relationships of mutuality, doing ministry from assets, touching grace and building asset-based partnerships so that others will know Jesus.

***Just-Mission Outcomes:***

1. Lay and clergy leaders will understand the context in which they serve and develop relational mission strategies to connect with neighbors in ways that integrate congregational and community transformation.
2. Lay and clergy leaders will be equipped to partner with their neighborhood to address mutual dreams and aspirations.
3. Lay and clergy leaders will be equipped to share the love of Jesus with their neighbors, integrating faith formation, evangelism and community engagement.

***Just-Mission Funded Strategies:***

1. Community Engagement Experience for participating congregations.
2. Equipping of congregations to build relationships with returning citizens, their families and the community.
3. Continued engagement with strategic global partnerships (Africa, Southeast Asia & Mexico)
4. Volunteers in Mission (VIM) training and deployment.
5. Capacity building for disaster response and deployment.
6. Church and Community Missionaries

***Diversity and Inclusion Outcomes***

1. Lay and clergy leaders across the conference will exhibit cultural competency skills resulting in increased ability to engage neighbors in and through the Gospel.
2. West Ohio Conference will be able to design and implement new ministry in contextually relevant ways, resulting in congregations intentional about reflecting their communities.
3. Diversity and Inclusion will be a shared value across all areas of conference leadership.

***Hispanic Ministry Outcomes***

1. Relationships are developed between Hispanic/Latino and non-Hispanic/Latino communities, creating opportunities for bi-lingual and multicultural mission, ministry and worship.
2. Hispanic and Latino people will feel safe, welcomed and valued as leaders in United Methodist congregations and gatherings.

***Diversity and Inclusion and Hispanic Ministry Funded Strategies***

1. Cultural competency development for leaders and congregations.
2. Support for churches and clergy with cross-cultural/cross-racial appointments and preparing others for that future.
3. Support for Hispanic leaders engaging faith and community development across different generations of the Hispanic/Latino community.

***Camps and Retreats Ministry Outcomes***

1. Children and youth experience and claim their belovedness through Jesus.
2. The discipleship journey experienced at camp is integrated into local congregations through intentional and consistent relationship development.

3. Intentional leadership and faith development for all staff.
4. All participants value the gifts of a diverse community growing in faith.
5. As participants retreat from everyday life, they will build community, connections and renewed faith.

#### **Camps and Retreats Ministries Funded Strategies**

1. Support the operation and leadership of three camps and retreat locations – Widewater, Wesley and Otterbein
2. Intentional development of faith formation and leadership of all participants and staff

#### **Leadership Development Outcomes**

1. Laity will have opportunities to discern their call and discover how they can impact the local church and community through their faith and leadership.
2. Intentional engagement with youth and congregational leaders working with youth to expand the witness and leadership of youth across West Ohio.
3. Sharing best practices for the establishment of safe sanctuary policies within our congregations.
4. Providing best practices for ministry with and by people with different abilities.

#### **Leadership Development Funded Strategies**

1. Support of United Methodist Campus Ministries
2. Identification, equipping and deploying of laity to lead from their call.
3. Capacity building of churches to provide safe spaces for all people to experience and claim Jesus.
4. Engagement of youth and people with disabilities.

In total, the Transformative Discipleship Team expenses are budgeted at \$2,650,000 with apportioned connectional giving covering just under \$1,514,000 or 57% with the rest from grants, donors and program income.

Questions about the Transformative Discipleship Team budget and the mission it makes possible should be directed to Rev. Dee Stickley-Miner at [dstickley@wocumc.org](mailto:dstickley@wocumc.org). Contact Ken Overholser, [koverholser@wocumc.org](mailto:koverholser@wocumc.org) with questions about Camps & Retreat Ministries. Both can be reached at 614.844.6200.

#### **Missional Church Development (lines 122–130)**

Missional Church Development equips clergy and lay leaders committed to revitalizing existing churches and with starting new churches and worshipping communities. Resources for covering the \$1,164,000 of Missional Church Development initiatives noted below come from apportioned connectional giving (\$754,000), donors to Light the Way (\$410,000) and program income.

- **The Greenhouse:** Leadership development for clergy called to start new churches and worshipping communities.
- **New church start grants:** Grants for emerging churches and worshipping communities led by specially trained and/or clergy who have proven track records of starting new worshipping communities.
- **Missional Church Consultation Initiative (MCCI):** An in-depth multi-year revitalization initiative for about 10 additional churches each year that are nominated by superintendents and approved by Bishop Palmer.
- **Traction Tracks:** Culled from years of MCCI experience, Traction Tracks afford participating churches the opportunity to focus on a specific area needing attention.
- **Revitalization Grants** Intended to provide churches with resources to address matters inhibiting vitality.

Contact Sue Nilson Kibbey, at [snkibbey@wocumc.org](mailto:snkibbey@wocumc.org) or 614.844.6200 for questions about Missional Church Development.

#### **Office of Ministry and Clergy Leadership (lines 131–139)**

The Office of Ministry administers clergy credentialing and continuing education, provides financial support for seminary and course of study students, and it supports the work of the Board of Ministry.



Programming for credentialing includes a summer internship program for undergraduates exploring a call to ministry, local pastor licensing school, Candidacy Summit for clergy candidates, and Crucible for clergy in their provisional years. The work of this office has expanded to include prepare pastors and church for cross-cultural/cross-racial appointments and fulfilling the Book of Discipline requirement of an in-depth assessment of each clergy member every eight years. For some programs, West Ohio hosts students and generates income from other annual conferences, particularly East Ohio. Credentialing education expenses are offset by tuition and registration fees.

The Office of Ministry and Clergy Leadership expects \$632,000 in 2020 expenses of which \$305,000 is covered by tuition and donor-restricted income, and \$327,000 is provided by apportioned connectional giving. Twenty five percent of what's received toward the Ministerial Education Fund stays at the Conference and is applied by the Office and Board of Ministry to its area of responsibility.

Questions about the work and budget of the Office of Ministry can be directed to the Rev. Kathy Brown at [kbrown@wocumc.org](mailto:kbrown@wocumc.org) or Rev. Donnetta Peaks at [dpeaks@wocumc.org](mailto:dpeaks@wocumc.org). Both can be reached at 614.844.6200.

**Council on Development (lines 140–148)**

The Council on Development (COD) equips local churches in the areas of stewardship education, capital campaign planning, creating and establishing and managing endowments. With the Conference Investment Policy Committee, COD manages over \$20 million of local church and district endowments and charitable gift annuities.

The Council on Development manages capital and major fundraising campaigns deemed critical by the Conference. Light the Way, the current \$5 million campaign to fund new worshipping communities and revitalization activities, is taking place under the leadership of COD.

COD expects to incur \$334,000 of expenses in 2020, of which \$284,000 is funded through apportioned connectional giving. Questions about COD can be directed to Rev. Stan Ling at [sling@wocumc.org](mailto:sling@wocumc.org) or at 614.844.6200.

**Finance & Administration & Board of Trustees (lines 149–167)**

Finance & Administration includes many functions that span the districts and conference, including accounting, treasury management, human resource management, information technology, conference statistics, facilities and property management. The area equips local churches through training and online content, and it resources the Council on Finance and Administration, the Conference Chancellor, Board of Trustees and the Conference Investment Policy Committee.

2020 will be the first full year for which ownership and operation of the Conference Center is reflected in the budget. While program income is limited, interest and dividend income is earned operating cash balances and reserves. This area projects spending \$1,377,000 million of which all but \$115,000 is from apportioned connectional giving.

\$167,000 for Depreciation and West Ohio's share of the Archives and History at Ohio Wesley University is reflected in the Board of Trustees budget as is \$140,000 in anticipated investment income from its permanent fund.

Questions about the Finance & Administration Budget can be directed to Bill Brownson at 614.505.7440 or at [bbrownson@wocumc.org](mailto:bbrownson@wocumc.org).

**Episcopal Area Leadership (lines 168–193)**

Bishop Palmer, District Superintendents and his Episcopal Office staff oversee the following areas which together are budgeted to incur \$2.7 million expenses, all but \$121,000 of which is provided by apportioned connectional giving. Together they provide for the deployment of credentialed clergy, superintending of local churches, Annual Conference Session, and communicating helpful information to and about local churches, the conference and general church and for current events for which a Christian witness is needed.

<b>Episcopal Area</b>	<b>Net Expense</b>
Annual Conference and Special General Conference:	\$219,000
Episcopal Office Administration:	\$270,000
District Superintendents & Cabinet:	\$1,327,000
Equitable Compensation:	\$270,000
Conference Communications:	\$460,000

Questions about Communications can be directed to Kay Panovec at [kpanovec@wocumc.org](mailto:kpanovec@wocumc.org) or at 614.844.6200. All other questions about the budget and responsibilities of Episcopal Area Leadership can be directed to Rev. Linda Middelberg at [lmiddelberg@wocumc.org](mailto:lmiddelberg@wocumc.org) or at 614.844.6200.

## Recommendation #1

### Council on Finance & Administration Recommendations Calendar Year 2020

#### Adopted

#### Special Sundays and/or Offerings

General Church Special Sundays for 2020 are:

- **Human Relations Day** (Offering) January 19 (Sunday before MLK Day)
- **UMCOR Sunday** (Offering) March 22 (4th Sunday in Lent)
- **Native American Ministries Sunday** (Offering)\* April 26 (3rd Sunday of Easter)
- **Peace with Justice Sunday** (Offering)\* June 7 (1st Sunday after Pentecost)
- **World Communion Sunday** (Offering) October 4 (1st Sunday in October)
- **United Methodist Student Day** (Offering)\*\* November 29 (Last Sunday in November)

Please review the important ministries these Special Sundays support and incorporate that into your planning year. To the extent a local church wishes to emphasize other special days or calendar periods, the Conference encourages them to do so.

\* 50% of Peace with Justice and Native American Ministries Sunday offerings remain in and are applied to ministries of The West Ohio Conference.

\*\* Through the General Board of Higher Education and Ministry, 10% of United Methodist Student Day offerings is awarded to West Ohio Conference students who apply for and are selected to receive merit-based college scholarships.

#### Other approved offerings and appeals:

Any Conference-wide appeal by affiliated United Methodist organizations must be approved in advance by the Council on Finance and Administration. All offerings taken at the sessions of the Annual Conference shall be used to expand the missions of the Conference.

#### Deadlines:

1. **Friday, January 10, 2020:** Last day on which the Conference Treasurer's office must receive 2019 apportionment payments.
2. **Friday, February 14, 2020:** 2019 Annual Statistical Reports (Tables I, II and III) are to be completed online or otherwise sent to the Conference Statistician at the Conference Treasurer's office.

#### Apportionments:

1. The formula for computing the apportionments for the calendar year 2020 shall be based (1/3 on membership and 2/3 on operational expenses subject to closed, merged, and new churches as reported by the District Superintendents at the time of the computation.)
2. The Council on Finance and Administration, using the formula, shall mail apportionments for 2020 to each local church by Tuesday, October 1, 2019.
3. Each District Superintendent, or a committee appointed by him or her, shall apportion to each church its share of all District apportionments.

#### Receipts and Payments:

All payments to the Annual Conference and General Church apportionment funds shall be made through and recorded by the Conference Treasurer's office. In addition to apportioned funds, non-apportioned benevolences paid directly by a local church should be reported on Table II of the church's annual statistical report.

#### Budgets and Reports:

1. The Council on Finance and Administration budget report to the Annual Conference shall include at least the proposed budget, the current budget, the previous year's budget, and actual expenses. The report published in the Journal shall also chart a four-year history of the Denominational Average Compensation (DAC), Conference Average Compensation (CAC), the Consumer Price Index (CPI-U), the Grand Total Paid (GTP) by local churches, and the Conference budget.

2. Connectional Ministries and its Disciple Making Churches board shall develop and authorize a plan to allocate all Conference Mission and Ministry grant funds prior to release of these funds. This plan shall be made available to the Annual Conference including being posted on the Conference website.

**Salaries and Travel:**

1. The District Superintendents shall be paid in an equitable manner. The base salary component shall not be less than the preceding year's actual salary or more than 1.61 times the preceding year's Conference Average Compensation (CAC). In 2020 the maximum salary is \$103,363.61 (1.61 x 2019 CAC of \$64,201) and the minimum is \$98,300. The recommended salary is \$98,300.
2. The IRS rate for volunteers shall be paid when an expense is vouchered by any board or committee for automobile travel on conference business.
3. The Conference shall reimburse two lay alternate and two clergy alternate delegates to the standing quadrennial General Conference and Jurisdictional Conference based on the per diem as set by the business office of the General Conference.

**Miscellaneous:**

1. Lay and clergy directories shall be published annually in the Journal. Electronic database versions of these directories are for the exclusive use of the Conference councils, boards, and committees for their specific ministries. The directory database shall not be sold or loaned to individuals, groups, or commercial organizations or otherwise made available in a form that facilitates direct solicitation of clergy and lay members by such individuals or organizations.
2. The Conference Council on Finance and Administration through the Conference Treasurer's office shall send, at least annually to each pastor and local church treasurer, information that may be helpful to their financial operations. This may include tax, legal, stewardship, and fiduciary responsibility bulletins.
3. Effective July 1, 2007, local church/charges, member, or constituents of a local church/charge shall not make a loan or a grant to a clergy person. When a local church, its members or constituents, acts as a banker to its pastor, the dynamics of the relationship between the pastor and the congregation are very likely to be changed and may adversely affect the ministry of both congregation and pastor.

**Submitted by:**

*Chris Clough, Council on Finance & Administration*

## **Introduction to Board of Pension and Health Benefits**

This year's recommendation from the Conference Board of Pension and Health Benefits is largely consistent with those of past years.

Specific items of note in this year's recommendation include:

- Beginning 7/1/2019, all eligible clergy and lay Conference/District employees will have access to an Employee Assistance Program (EAP). (see General #1)
- In addition to full-time appointments, West Ohio will continue to include clergy serving ½ and ¾ time in the Clergy Retirement Security Plan (CRSP), the denomination's pension plan for clergy. (see Clergy Pension and Disability Income Plans #2)
- Beginning 1/1/2020, all eligible clergy will see an auto-escalation in their UMPIP at a rate of 1% per year until a maximum of 10% is reached. (see Clergy Pension and Disability Income Plans #9)
- For the Pre-82 clergy pension plan, the past service rate (PSR) will remain at \$611. (see Clergy Pension and Disability Income Plans #7)
- Local churches will continue to be billed directly for clergy pension costs. The billing rate will remain at 11% of plan compensation (cash salary and housing) for the CRSP defined benefit portion of the plan, capped at DAC (Denominational Average Compensation). (see Clergy Pension and Disability Income Plans #5)
- Retiree housing allowance exclusion will remain unchanged.

Questions about this recommendation can be directed to Mike Kremnitzer, Conference Benefits Officer at [mkremnitzer@wocumc.org](mailto:mkremnitzer@wocumc.org) or at 614-844-6200.

**Recommendation #2****2020 Board of Pension and Health Benefits****Adopted****Clergy Pension and Disability Income Plans**

1. The General Conference of The United Methodist Church gives authority to Wespath Benefits and Investments (Wespath) to establish and maintain a pension program for the benefit of the ordained ministers and their families, other church workers, and lay employees (§1501). As a part of those plans (as approved by the General Conference) participation by full-time ordained clergy is required. The Discipline does not give permission for a local church to deny payment of the pension benefits for any pastor appointed to that charge. Such payments are part of the total obligations of receiving the appointment of a pastor.
2. The 2012 General Conference made Clergy Retirement Security Program (CRSP) eligibility optional for Annual Conferences for those clergy with less than full-time appointments. Upon a thorough review, the Conference Board of Pension and Health Benefits approved the continued CRSP eligibility of three-quarter and one-half time appointments effective January 1, 2014. The Board affirms this recommendation for 2020.
3. Licensed local pastors (not the local church) may waive participation in the pension program if the pastor is appointed less than full-time and is receiving, or is eligible to receive, a pension from other employment. Provisional elders and deacons and full elders and deacons (not in the local church) may waive participation in the pension program if they are appointed half time and are receiving, or eligible to receive, a pension from other employment. To waive participation, the pastor must complete, have notarized, and return a "Waiver of Participation", which is supplied by the Conference Benefits Office.
4. The Plan Compensation shall include salary plus 25% for housing where the minister lives in a parsonage or the amount of any cash housing allowance where provided.
5. The contribution rate for funding the Clergy Retirement Security Program (CRSP) will be billed in two parts; the Defined Benefit (DB) portion shall not exceed 11% of the participant's actual Plan Compensation up to the Denominational Average Compensation (DAC)<sup>1</sup>. The DAC for 2020 is \$72,648. The rate for funding of the Defined Contribution (DC) portion shall not exceed 3% of the participant's actual Plan Compensation. (The participant must be enrolled and making a minimum of 1% United Methodist Personal Investment Plan (UMPIP) contribution to have the full 3% credit to CRSP-DC.) Billing begins at the time of participant's eligibility for, not enrollment in, the program.
6. The contribution rate for the Comprehensive Protection Plan (CPP) shall not exceed 3% of the participant's actual Plan Compensation for all full-time or three-quarter time appointments for Full, Provisional, or Associate members and full-time local pastors. Contributions will be paid monthly by each charge for their pastor or pastors. The West Ohio Conference, acting as an agent of Wespath, shall be responsible for the collection of these funds. Because each full-time or three-quarter time appointment for Full, Provisional, or Associate members and full-time local pastors must be part of the CPP, it is the obligation of each local church to pay this cost. Billing begins at the time of participant's eligibility for, not enrollment in, the program.
7. The base annuity rate for 2020 on Pre-82 pensions will remain at \$611. The yearly PSR may not be decreased.
8. Annuity rates for surviving spouses shall be 70% of the base rate on Pre-82 pension.
9. Each eligible clergy member and local pastor will contribute at least 3% of his or her plan compensation to the UMPIP beginning 1/1/19 unless opting out of the auto-enrollment feature. Beginning 1/1/20, each eligible clergy member and local pastor will have their UMPIP contribution increased 1% until a maximum of 10% is reached unless opting out of the auto-escalation feature. Participants may contribute more than the 10% max, if desired. Personal contributions will be billed to the local church by Wespath and paid from payroll deduction by the local church.
10. Medical Leave and Death Benefits: Eligible clergy also have CPP as part of the benefit package. CPP provides disability income, death, and other supplemental benefits. Complete policy information can be found on the Wespath website at [www.wespath.org](http://www.wespath.org). Clergy whose health condition may indicate a need for medical leave should contact his or her District Superintendent.
11. Death Benefit of \$50,000 is part of CPP for active clergy. An additional death benefit of \$50,000 is provided by the Conference for eligible active appointments. The cost is included in the Clergy Benefit billing for full-time or three-quarter time appointments of Full, Provisional or Associate Members and full-time licensed local clergypersons.

**Health Care Benefits****1. Active Pastors: Eligibility**

- a. Each charge shall fund health insurance for its eligible pastors and families through the West Ohio Conference program. The following chart shows who shall be covered and who has responsibility for payment of premiums.

Status	Coverage	Premium Payment
Full Member	Required	Shared Cost Church/Participant
Provisional Member	Required	Shared Cost Church/Participant
Associate Member	Required	Shared Cost Church/Participant
Full-time Local Pastor	Required	Shared Cost Church/Participant
Part-time Local Pastor	Optional	Subject to District Superintendent and local church approval

- b. Pastors under full-time appointment to West Ohio Conference local churches, District Offices or Conference Office will participate in the Conference health insurance plan. If such pastors have duplicate coverage through a spouse's employment, have access to military coverage or prior employer insurance they may use those plans. A written waiver is required to use other insurance.
- i. Should a church provide compensation to pastors that opt out of the Conference plan, care should be taken not to violate employer payment plan rules, the violation of which could subject the church to financial penalties. Clergy opting out of the West Ohio Conference health insurance plan for any other reason must do so in writing and the decision is irrevocable: he or she will be prohibited from accessing a West Ohio Conference active or retiree health plan in the future.
- c. A pastor who has opted out of the Conference health insurance plan may be approved for medical leave, but he or she will not have access to a West Ohio Conference health insurance plan.
- d. A pastor serving in active full-time ministry beyond his/her 65th birthday will remain on the Conference health insurance plan.
- e. If one in an active clergy couple dies, the appointment of the surviving spouse will be responsible for health insurance as an active participant and responsible for payment of premium.
- f. Surviving spouses and qualified dependents of deceased active clergy previously serving in an appointment will pay 25% of the premium cost of the policy in use for the 24 months following the clergy's date of death. Thereafter, access will be based on years of service consistent with the premium sharing available to retirees.
- g. Annual premium levels will be set by the Conference Board of Pension and Health Benefits.

**2. Retired Pastors, Surviving Spouses, Medical Leave participants**

Eligibility: When a pastor retires under ¶358.1, ¶358.2b or ¶358.2c health insurance is available to the pastor, spouse, and eligible dependents.

- a. A stipend will be provided to each retiree under age 65 to purchase an individual policy or to remain on the Conference plan. The amount of this stipend will be a fixed dollar amount consistent with the amount toward post 65 retirees, which is based on years of service.
- b. Upon retirement at age 65 or thereafter, the pastor and spouse (at age 65) are responsible for enrolling in Part A and B of Medicare. Those having opted out of Social Security will not have access to West Ohio Conference retiree (over 65 years) insurance.
- c. Surviving spouses of retired pastors will pay a portion of their premiums based on the number of years of service for the deceased clergy member. Premiums will be applied to type of policy used.
- i. Retired clergy or surviving spouses who remarry will not have access to Conference insurance for a new dependent.
- d. Premium contributions shall be collected monthly by Automated Clearing House (ACH) transaction from a bank account designated by the retiree.
- e. Pastors who transfer from an Episcopal appointment in another United Methodist Conference to an Episcopal appointment in the West Ohio Conference where the Conference has pension responsibility will be granted years of service from previous conferences.

**3. Other Health Care Provisions**

- a. All full-time (at least 30 hours per week) lay employees of the West Ohio Conference and its District Offices will have access to health insurance under the same provisions as active and retired clergy.
- b. Any participant who terminates employment may continue their health insurance for up to 12 months at his or her own expense. The participant's payment for insurance will continue through the former local church to the Conference until coverage is terminated or 12 months pass, whichever occurs first.
- c. The Conference Board of Pension and Health Benefits shall be empowered to select the carrier, set the premium rate,

and adjust benefits and method of funding the total health insurance program in a manner that is deemed appropriate and equitable for both local churches and participants in the program.

- d. The Conference Board of Pension and Health Benefits shall extend an invitation to the Board of Ministry to review and comment on material changes in the Board of Pension and Health Benefits recommendation to Annual Conference at least 30 days prior to Annual Conference.

### General

1. The Employee Assistance Program (EAP) is designed for eligible clergy and lay Conference and District employees and their dependent family members who seek professional emotional assistance. This includes certified lay ministers and pastors appointed to a local church, clergy appointed to extension ministry and serving on Conference and District staffs, as well as lay Conference and District staff. Pastors appointed to their first church and newly hired Conference and District lay staff are eligible after 6 months. This service is provided by OhioHealth at no cost.
2. A moving reimbursement (receipt(s) of cost) of up to \$3,500 is paid to each full-time and three-quarter time clergy household of the retiring class and each member accepting CPP disability leave and the families of active full-time members in the event of the death of the member, provided they have not previously had a move reimbursed and provided they have been a participating member in the Conference Pension Program for the last five years prior to retirement.
3. The total requested apportioned expense presented to CFA for 2020 is \$1,250,000. Final apportioned expense is subject to the budget adopted by Annual Conference. This amount covers benefits administration, retiree moving reimbursements, health, dental and vision premiums, and costs associated with personal and medical leaves.
4. The church from which the pastor is moving will pay pension payments for pastors moving at conference time for the whole month of June. Payments for new pastors will begin on the first of the month following the appointment.
5. All churches shall be encouraged to include eligible full-time church lay employees in UMPIP, the Lay Pension Benefits program offered by Wespath. ¶258.2g (12)
6. The Conference will post on its website the date when the 2020 Comprehensive Funding Plan from Wespath releases its opinion. This became an annual requirement because of 2012 General Conference legislation.

### Resolutions Relating to Rental/Housing Allowances for Retired or Disabled Clergypersons of the West Ohio Conference

The West Ohio Conference (the "Conference") adopts the following resolutions relating to rental/housing allowances for retired or disabled clergypersons of the Conference:

*Whereas* the religious denomination known as The United Methodist Church (the "Church"), of which this Conference is a part, has in the past functioned and continues to function through ministers of the gospel (within the meaning of Internal Revenue Code section 107) who were or are duly ordained, commissioned, or licensed ministers of the Church ("Clergy"), and

*Whereas* the practice of the Church and of this Conference was and is to provide active Clergy with a parsonage or a rental/housing allowance as part of their gross compensation, and

*Whereas* pensions or other amounts paid to retired and disabled Clergy are considered to be deferred compensation and are paid to retired and disabled Clergy in consideration of previous active service, and

*Whereas* the Internal Revenue Service has recognized the Conference (or its predecessors) as the appropriate organization to designate a rental/housing allowance for retired and disabled Clergy who are or were members of this Conference;

*Therefore*, be it resolved that an amount equal to 100% of the pension or disability payments received from plans authorized under *The Book of Discipline* of The United Methodist Church (the "Discipline"), which includes all such payments from Wespath Benefits and Investments (Wespath) during the year 2020 by each retired or disabled Clergy who is or was a member of the Conference or its predecessors, be and is hereby designated as a rental/housing allowance for each such Clergy; and

*Therefore*, be it resolved that pension or disability payments to which rental/housing allowance applies will be any pension or disability payments from plans and/or annuities from funds authorized under the Discipline. This may include payments from Wespath and from a commercial annuity company that provides an annuity arising from benefits accrued under a Wespath plan, annuity, or fund authorized under the Discipline. Those payments may result from any service a Clergy rendered to this Conference or that a retired or disabled Clergy of this Conference rendered to:

- any local church
- annual conference of the Church
- general agency of the Church
- other institution of the Church
- former denomination that is now a part of the Church
- any other employer

that employed the Clergy to perform services related to the ministry of the Church, or its predecessors, and that elected to make contributions to, or accrue a benefit under, such a plan, annuity, or fund for such retired or disabled Clergy's pension or disability as part of his or her gross compensation.

**Note:**

The rental/housing allowance that may be excluded from a Clergy's gross income in any year for federal income tax purposes is limited under Internal Revenue Code section 107(2) and regulations there under to the least of (1) the amount of the rental/housing allowance designated by the Clergy's employer or other appropriate body of the Church (such as this Conference in the foregoing resolutions) for such year; (2) the amount actually expended by the Clergy to rent or provide a home in such year; or (3) the fair rental value of the home, including furnishings and appurtenances (such as a garage), plus the cost of utilities in such year..

**Inquiries:**

Inquiries regarding current funding of pensions, personal contribution accounts (UMPIP), tax-deferred programs, and pension annuity checks shall be directed to Wespath Benefits and Investments, 1901 Chestnut Avenue, Glenview, Illinois 60025, 1-800-8512201 or visit [www.wespath.org](http://www.wespath.org) for more information. All other concerns shall be directed to the West Ohio Conference, 32 Wesley Boulevard, Worthington, Ohio 43085, to the attention of Mike Kremnitzer at 1-614-844-6200 ext. 226 or [mkremnitzer@wocumc.org](mailto:mkremnitzer@wocumc.org). Retirees, please notify both Wespath and the West Ohio Conference if you change your address.

**Submitted by:**

Board of Pensions and Health Benefits  
 Barry DeShetler, Chair  
 William H. Brownson, CFO & Director of Administration  
 Michael A. Kremnitzer, Director of Benefits and Human Resources

**Recommendation #3**

**Commission on Equitable Compensation**

**Adopted**

Ministry is traditionally supported by the body of Christ, especially in the local community where ministry happens. The United Methodist expression of the body of Christ is the connectional system. Through it, we share in the missional ministries of the West Ohio Conference. United Methodist clergy are called and sent by God to serve in a variety of ministry settings.

Through the distribution of designated Conference funds, the Equitable Compensation Commission seeks to support the Annual Conference through the Cabinet's appointment of transformational leadership in strategic appointments to further the mission of Christ.

**Guidelines and Recommendations**

The Commission presents the following guidelines and recommendations for calendar year 2020 with consideration of the projected General Board of Pensions Conference Average Compensation (C.A.C.) of \$64,201 (which includes salary plus 25% for housing where the minister lives in a parsonage, or the housing allowance where such is provided).

**A. Minimum Salary**

Recommended Minimum Salaries	2020*	2019**
Elder in full-time appointment; Full-member deacon in full-time appointment in a local church	\$42,550	\$41,720
Provisional on elder-track in full-time appointment; Provisional on deacon-track in full-time appointment in a local church; Associate member in full-time appointment	\$38,575	\$37,820
Licensed local pastor in full-time appointment who has completed the Course of Study or equivalent	\$37,200	\$36,470
Licensed local pastor in full-time appointment	\$35,225	\$34,530

\*Average increase 2%. \*\* Average increase 2% (Amended by Annual Conference. Committee Recommendation 1.5%)

1. Each elder in full connection who is in good standing and who is appointed by the bishop to less than full-time service under the provisions of paragraph 338.2 of the *2016 Book of Discipline* shall have a claim upon the conference Equitable Compensation Fund in one-quarter increments (Paragraph 342.2).

**B. Definition of Eligibility**

**1. MINIMUM SALARY SUPPORT**

- a. Elders, provisional members on the elder-track, deacons in full connection serving in local churches, provisional members on the deacon-track serving in local churches, associate members, and licensed local pastors serving full-

time appointments in local churches are eligible for minimum salary support.

- b. Retired members, retired local pastors, full-member deacons appointed beyond the local church, provisional members on the deacon-track appointed beyond the local church, student pastors, and members in extension ministries have no claim to minimum salary support.
- c. Support from all church sources (District, Conference, and General Church) in addition to local sources will be used in computing claims.
- d. The commission will continue to work with the Cabinet in providing minimum compensation, sensitive to such variable factors as unique situations needing special skills, missional priorities, and ethnic/racial considerations.
- e. When a church withdraws from a charge to a station, its pastor shall not be eligible for minimum salary support for at least five years.
- f. A charge with more than 300 members shall have no claim to minimum salary support.
- g. Any situations limiting full itineracy of pastors will be taken under consideration, prior to approving equitable compensation amounts.

## 2. KEY LEADERSHIP SALARY SUPPORT

Developing/redeveloping Ministries: Situations where new congregations should be developing or where existing congregations are facing circumstances that enhance the potential for unusual growth. These churches have the potential of becoming viable and self-supporting within five years.

## 3. KEY MISSIONAL SALARY SUPPORT

Situations where churches/parishes have an unusually large or complex program of missional ministries and require pastoral leadership for expanded ministries. This also includes Ethnic Churches where support is necessary in getting the ministry established.

## 4. SPECIAL SALARY SUPPORT

This category provides pastoral support on a short-term basis to meet a temporary situation. Funding under this category shall not continue beyond the appointive year in which it began.

### C. The goal of the commission is to eliminate the need for long term minimum salary support by:

1. Agreeing that any new Equitable Compensation grants for Minimum Salary Support or Key Leadership Salary Support shall not exceed 25% of the total cash salary received by the pastor of the church or charge. The 25% rule shall not apply to Key Missional or Special Salary Support.
  2. Limiting the maximum number years of eligibility for all Equitable Compensation grants to five years per pastor or church. Grants will be decreased by 20% of the original amount each year.
  3. Asking for greater accountability of the local churches in the process of applications for funds through the District Superintendents, providing information on budgeted receipts and expenditures, having a stewardship plan, detailing how they are living within the CORE process, and an apportionment plan.
  4. Being aware that churches or charges which reach the total grant or grant term limitations described above, and which are unable to maintain support for a full-time appointment will be assisted by the District Superintendent to move to a part-time pastor, or to realign the charge.
  5. Being open to knowing that there may be special circumstances that would warrant an exception to these guidelines which can be made with the approval of the cabinet and the Equitable Compensation Executive team.
- D. The commission reminds the members of the Conference, local church Pastor-Parish Relations Committees, and pastors, that total ministerial support includes items beyond cash salary, such as accountable reimbursements, housing, utilities, pension benefits and health insurance.
- E. It is the responsibility of the pastor of any church not receiving agreed upon compensation from the church during a calendar year to contact their District Superintendent by the earlier of March 15th of the next year; one year from the date of the initial arrearage; or at the time of an appointment change. Failure to submit such notice of arrearage will end the statute of limitation for filing a claim from the Annual Conference for such funds (under Discipline ¶ 342.4 once an appointment ends the Pastor no longer has claim on the local church for compensation funds) and/or may cause an administrative complaint to be filed against such pastor.
- F. The commission recognizes that clergy compensation contributes to pastoral morale and encourages openness in financial matters among all persons, boards, and agencies who share the concern for the well being of churches and pastors.

#### Submitted by

Mark S. Weatherman, Chair  
West Ohio Conference Equitable Compensation Commission



## Recommendation #4

### Petition to the 2020 General Conference to Amend Paragraph 316.1 Clarification of Context of Ministry Regarding Licensed Clergy

#### Adopted

General Conference Budget Implications: None

*Whereas*, licensed local pastors often become the pastor to their community, especially in rural areas;

*Whereas*, with population decline in various settings we will see more licensed pastors;

*Whereas*, ministry context is greater than the four walls of the church;

*Whereas*,  $\frac{2}{3}$  of UM churches worship less than 100;

*Whereas*, many small membership churches are too small for large family celebrations and may need a different venue;

*Whereas*, there is need to further support small church ministries beyond the walls of the local church so the expansion of the kingdom of God is made real in a local church's community;

*Therefore*, be it resolved that Paragraph 316.1 be amended as follows and be forwarded to General Conference 2020 so that that it reads:

#### ¶ 316. Responsibilities and Duties of Those Licensed for Pastoral Ministry

1. Provisional elders approved annually by the Board of Ordained Ministry and local pastors approved annually by the district committee on ordained ministry may be licensed by the bishop to perform all the duties of a pastor (¶ 340), including the sacraments of baptism and Holy Communion as well as the service of marriage (where state laws allow), burial, confirmation, and membership reception, within and while appointed to a particular charge or extension ministry. A charge or extension ministry is defined as "the people within or related to the community in which it is located." Those licensed for pastoral ministry may be appointed to extension ministry settings when approved by the bishop and the Board of Ordained Ministry.

**RATIONALE:** Variances across districts and conferences can limit the way a licensed local pastor expands the outreach of their church or ministry setting. This clarification allows licensed local pastors to perform ministry in their church's community, since in some rural areas, the licensed local pastor may be the only pastor in the community.

#### Submitted by:

Rev. Debra Ketcham, Ordained Elder and Secretary of West Ohio United Methodist Rural Advocates  
Rev. Todd Wallace, Licensed Local Pastor

## Recommendation #5

### Petition to the 2020 General Conference to Amend Paragraph 319.2 Annual Licensing for Local Pastors

#### Adopted

General Conference Budget Implications: None

*Whereas*, many licensed local pastors have been in vital, effective ministry for many years;

*Whereas*, each passing year annual conferences are relying more and more on licensed local pastors who currently must meet with their DCOM annually;

*Whereas*, the number of meetings needed for DCOM's work has increased over the years;

Be it resolved that Paragraph 319.2 be amended to include the following addition, and be forwarded to General Conference 2020 so that it reads:

¶ 319. 2. Upon completing each year's education and other qualifications, a local pastor who is not a provisional member may be

recommended for continuance by the district committee on ordained ministry. Upon completion of educational requirements, either Course of Study or Master of Divinity degree from a senate- approved seminary, a local pastor may be continued annually by the district committee on ordained ministry without meeting in person with the committee unless requested by the committee, the district superintendent, or the local pastor. The clergy members in full connection of the annual conference may approve continuance of a local pastor after reference to and recommendation by its Board of Ordained Ministry.

**RATIONALE:** This would enable our District Committees on Ministry to honor and affirm the work of local pastors who are in vital, effective ministry. Without a mandatory annual meeting with the DCOM, this affirmation would lighten the load of the DCOM, as they also have responsibilities to oversee CLMs.

**Submitted by:**

Rev. Debra Ketcham, Ordained Elder and Secretary of West Ohio United Methodist Rural Advocates

Rev. Todd Wallace, Local Licensed Pastor

## VIII. FINANCIAL REPORTS

### A. CFO REPORT

MONDAY MORNING, June 2, 2019

Thank you, Chris. While we find ourselves in interesting times, I'm here to tell you that from a financial and budget priorities perspective, what we've done over the past several years has prepared us for this very moment:

- o We will have reduced apportionments by nearly 13% over a two-year period, and in 2020 will rely on the same level of apportionment income as in 2002, nearly two decades ago!
- o We have reserves and no debt;
- o Which means we have the luxury of making any needed changes in smart ways, we don't need to make reckless decisions or be poor stewards.
- Our resources remain focused on making disciples for the transformation of the world by and through
  - o equipping clergy...
  - o and on equipping laity...
  - o and on equipping churches...
  - o and on realizing efficiencies – so as many resources as possible are available for these named goals.
- The 2019 and 2020 budgets are prudent – both in size and focus.
- Yet we're ready to continue the challenging work of living into a future that is evolving weekly. Not one of us here today can predict what we'll look like in 2020 or beyond. To that end,
  - o Extended cabinet will be meeting after annual conference to review priorities and if we must – just like in your households and local churches --
    - Reduce spending in the current year, 2019
    - Plan for scenarios other than what the budget you'll pass contemplates
    - Lay the groundwork for funding 2021 budget priorities
- All in all, we're prepared. With the input of many paid and unpaid leaders throughout the conference – we're prepared to provide the financial leadership our conference deserves. *We've got this.*

With these key points as a backdrop, I'd like to provide some thoughts on 2018 results, the 2020 Budget and what we're seeing in 2019.

**There are three main sections: *clergy benefits, general church and conference ministries.***

**Clergy benefits** consume a majority of conference income and expense. As was the case in 2017, the cost of the active plan health insurance claims exceeded premium income. You heard me right, despite our high premiums, in 2018 we did not collect enough to cover actual claims. It appears, however, that changes made by the Board of Pension and Health Benefits are beginning to pay off. We're looking better so far in 2019. We also have more than \$50 million reserved for clergy benefits. Although markets have rebounded nicely, you may remember we ended the year on a downward note. A loss in market value of a few percentage points on \$50 million adds up fast. Rather than \$1 million surplus for clergy benefits in 2018, instead we had a deficit of more than \$ 2 million. While these numbers are big, the investment portfolio is already up \$5 million since the end of the year and as I mentioned, we're gaining control of health insurance claims.

Income and expense for retiree health care and pensions came in a bit better than budget. This means the manner in which we directly bill churches for their share of our annual pension plan liability is pretty accurate.

About clergy pensions, I need to address the topic of how well funded we are to honor on the promises made to participants – both those already retired and those looking forward to retirement. For the past several years, I've shared information from Wespath – our general church pension agency – that shows the pension plan is fully funded. That was true then and it's true today on what is called a "funding basis." This definition and calculation assume the plans continue largely as they are, including how they're invested for the long term. A well-managed balanced portfolio should expect annualized investment returns of about 6.5%.

Wespath also produces a liability figure on a "market basis." This calculation produces the amount we would need now to convert all our current promises into an annuity based on current rates. The rate Wespath used for the most recent market basis calculation was 3.6% (a little more than half the rate used for the funding level approach). On a "market basis" across all plans, West Ohio would need another \$100 million in order to buy annuities that pay what's been promised.

Here's a simple way to see the impact of using 3.6% in market basis calculation versus 6.5% in the funded calculation. If two people wanted a \$1,000/month annuity for 20 years, the one earning 3.6% would require \$170,908 up front. The one earning 6.5% would only need \$134,125 up front. Lower rates require more up-front money to produce the same payments.

So why bring this up now? First, there's a lot going on in our denomination. Fewer churches and members would make it more difficult to make up for a terrible run of bad investment years. So it makes sense to look at funding a bit more conservatively now than we have in the past. Another reason is that as a result of the 2019 General Conference, a new Book of Discipline paragraph sets forth a process for churches to disaffiliate. It requires, among other things, disaffiliating churches to pay its share of an unfunded pension liability on a market basis, which for West Ohio, again, is \$100 million. Think of these payments as an insurance policy should the unexpected happen with our pension plans and more funding is needed to keep our promises. Chris Hogan will speak a bit more on the disaffiliation process during his report this afternoon.

Thank you for going into the weeds with me for just this short time. Please know that as of now, based on how the pension plan is invested, you should have every confidence that your pension payments will continue or begin as currently calculated. I pray that denominational changes don't put at risk the care of our retirees and widows our conference and our predecessors have labored for.

Looking ahead to the 2020 Clergy Benefits Budget, we will once again rely on greater investment income and fewer apportionments. At some point in the future, this set of responsibilities may rely on no apportionments and be fully paid from investment income and direct billing.

### **Conference Ministries**

The next major section is **Conference Ministries**. This includes all other conference expenses such as connectional ministries, missional church development, finance and administration, trustees, episcopal office, superintendents, Council on Development, Communications and Annual Conference. Total conference ministries expenses were \$9.6 million – 1% better than budget-- and includes a \$500,000 loss on investments. Excluding that, we ended with a surplus of \$400,000, \$260,000 of which is mostly attributable to Light the Way contributions that we didn't budget. These results suggest we manage budgets well and make necessary adjustments along the way, just as you do in your church and household.

If you're a reader of financial statements, within some departments you'll see some line items that are significantly different from budget. This happens when we move activity from one department to another after Annual Conference sets the budget, or certain expenses or income is either unexpected or unbudgeted. As I noted earlier, overall, we managed to our budget well in Conference Ministries.

### **General Church**

The final bucket of expenses – actually pass-through amounts – are for General Church support. West Ohio paid \$4.5 million, 95% of what we were apportioned to the General Church, of which World Service is about half. Unlike past years, CFA elected not to use conference reserves to get to the 100% level. On average, annual conferences pay about 90% towards general church support.

### **2020 Budget**

As Chris Clough said, the 2020 budget builds on prior budgets and further reduces the total apportionment burden by 2.5%. By reducing the assumed collection rate to 72% - which is where we ended 2018 – from 75%, we'll realize even fewer resources than starting with a lower amount apportioned only.

I trust you've read the budget narrative in the Book of Reports, beginning on Page 15. If not, here are some highlights:

- Investment income supports a growing portion of the retiree health care subsidy;
- We continue to reduce salary expenses, primarily through attrition;
- Extended cabinet will receive no pay increase in 2020;
- We'll continue to use non-apportionment sources to carry out mission; Light the Way, for example, provides funding for new church starts and revitalizations efforts;

**2019 YTD**

I'd like to end with a note about where we are so far in 2019.

- As noted earlier, investments have rebounded nicely, recovering all that was lost at the end of 2018 and then some;
- We've had no surprise expenses
- And we're paying close attention to spending – for example, electronic voting costs about \$10,000/day so we're saving about \$20,000 by scheduling delegate voting as we are this year.
- Through April 30, we've received a little over 20% of what was apportioned. In prior years, we've received about 22% through the same periods and went on to receive 75%. So we're down a little, but so far it's manageable.

Thank you for the opportunity to serve as your CFO & Director of Administration. This concludes my report.

## B. 2020 MISSION & MINISTRY FUNDING PLAN

The West Ohio Annual Conference Budget significantly relies on receipts from Connectional Giving apportioned to three funds:

1. Seven General Agency and the North Central Jurisdiction are combined into the General Church Ministries Fund.
2. Retiree Health and Other Benefits
3. Conference Ministries combines all conference offices (Connectional Ministries, Missional Church Development, Financial Administration, Episcopal Office and District Leadership, Communications, Office of Ministry and Council on Development)

General Church funds cannot be used by the Annual Conference for any purpose and will be forwarded pro-rata to the General Church each month.

The detailed 2020 budget also shows the 2018 and 2019 budgets as well as 2018 actual results. The format strives to reflect all sources used to meet expenditures, including donor income and program income.

The total amount of apportioned Connectional Giving in 2020 through the Conference will be \$16,703,000, a reduction of 2% from 2019. Over a two-year period, the reduction is more than 12%.

District apportionments are \$2,869,211, a reduction of 3%. Since 2018 the reduction exceeds 13%. A summary of each district's budget is on page 281.

<b>Fund Category</b>	<b>Total Apportioned</b>	<b>Estimated Percent Received</b>	<b>Net Receipts</b>	<b>Other Sources</b>	<b>Total Expected Sources</b>	<b>Total Expected Expenses</b>	<b>Net Planned</b>
<b>Retiree Health &amp; Other Benefits</b>	1,250,000	72.0%	900,000	17,745,000	18,645,000	18,645,000	-
<b>Conference Ministries</b>	9,060,000	74.1%	6,714,000	2,102,000	8,816,000	8,816,000	-
<b>General Church Ministries</b>	6,393,000	69.0%	4,413,000	-	4,413,000	4,898,299	(485,299)
<b>Total 2020</b>	<b>16,703,000</b>	<b>72.0%</b>	<b>12,027,000</b>	<b>19,847,000</b>	<b>31,874,000</b>	<b>32,359,299</b>	<b>485,299</b>
<b>Total 2019</b>	<b>17,100,000</b>						
<b>Change</b>	<b>(397,000)</b>	<b>-2.3%</b>					

## 2020 Mission &amp; Ministry Funding Plan

Caption	Annual	Annual	Annual	(Unaudited)	\$ Vs Budget	% Over/ (Under)
	20 budget	19 budget	18 budget	Annual 18 Actual		
			(a)	(b)		(b-a)/a
<b>Summary</b>						
<b>Support &amp; Revenue</b>						
General Church & Regional (1)	4,413,000	4,875,019	4,770,037	4,531,673	(238,364)	-5%
Retiree Health & Other Benefits (2)	18,645,000	17,396,668	18,161,321	15,016,775	(3,144,546)	-17%
Conference Ministries (3)	8,991,000	8,894,000	9,665,800	8,165,936	(1,499,864)	-16%
<b>Total Support &amp; Revenue</b>	<b>32,049,000</b>	<b>31,165,687</b>	<b>32,597,158</b>	<b>27,714,383</b>	<b>(4,882,775)</b>	<b>-15%</b>
<b>Expenses</b>						
General Church & Regional (1)	(4,898,299)	(4,875,019)	(4,770,037)	(4,531,673)	238,364	5%
Retiree Health & Other Benefits (2)	(18,645,000)	(17,396,668)	(17,077,724)	(10,864,389)	6,213,335	36%
Conference Ministries (3)	(8,991,000)	(8,894,000)	(9,665,800)	(8,524,970)	1,140,830	12%
<b>Total Expenses</b>	<b>(32,534,299)</b>	<b>(31,165,687)</b>	<b>(31,513,561)</b>	<b>(23,921,032)</b>	<b>7,592,529</b>	<b>24%</b>
<b>Net Surplus (Deficit)</b>						
General Church & Regional (1)	(485,299)	0	0	0	0	nm
Retiree Health & Other Benefits (2)	0	0	1,083,597	4,152,386	3,068,789	283%
Conference Ministries (3)	0	0	0	(359,034)	(359,034)	nm
<b>Total Net Surplus (Deficit)</b>	<b>(485,299)</b>	<b>0</b>	<b>1,083,597</b>	<b>3,793,352</b>	<b>2,709,755</b>	<b>250%</b>
<b>Connectional Giving</b>						
Connectional Giving - General Church & Regional	4,413,000	4,875,019	4,770,037	4,531,673	(238,364)	-5%
Connectional Giving - Clergy Benefits	900,000	1,000,000	1,511,321	1,334,381	(176,940)	-12%
Connectional Giving - Conference Ministries	6,714,000	7,000,000	7,880,800	7,590,401	(290,399)	-4%
<b>Total Apportionments</b>	<b>12,027,000</b>	<b>12,875,019</b>	<b>14,162,158</b>	<b>13,456,455</b>	<b>(705,703)</b>	<b>-5%</b>
<b>General Church (1)</b>						
<b>Support and Revenue</b>						
Connectional Giving - General Church & Regional	4,413,000	4,875,019	4,770,037	4,531,673	(238,364)	-5%
<b>Total General Church</b>	<b>4,413,000</b>	<b>4,875,019</b>	<b>4,770,037</b>	<b>4,531,673</b>	<b>(238,364)</b>	<b>-5%</b>
<b>General Church &amp; Regional</b>						
World Service	(2,500,541)	(2,488,565)	(2,525,214)	(2,394,913)	130,301	5%
MEF with WOC part for comparison in '19 & '20	(844,567)	(840,522)	(639,675)	(606,668)	33,007	5%
Black College Fund	(336,890)	(335,277)	(340,214)	(322,659)	17,555	5%
Africa University	(75,395)	(75,034)	(76,139)	(76,139)	0	0%
Interdenominational Fund	(66,051)	(65,735)	(66,703)	(63,261)	3,442	5%
General Administration	(296,919)	(295,497)	(299,849)	(284,377)	15,472	5%
Episcopal Fund	(740,512)	(736,965)	(747,819)	(709,232)	38,587	5%
North Central Jurisdiction	(37,424)	(37,424)	(37,424)	(37,424)	0	0%
Ohio Council of Churches	0	0	(37,000)	(37,000)	0	0%
<b>Total General Church &amp; Regional</b>	<b>(4,898,299)</b>	<b>(4,875,019)</b>	<b>(4,770,037)</b>	<b>(4,531,673)</b>	<b>238,364</b>	<b>5%</b>
<b>Subtotal Net Surplus (Deficit)</b>	<b>(485,299)</b>	<b>0</b>	<b>0</b>	<b>0</b>	<b>0</b>	<b>nm</b>
<b>Special Sundays (non budget)</b>						
Human Relations				13,891		
UMCOR Sunday				115,683		
Peace with Justice - less WOC part				18,344		
Native Amer. Awareness - less WOC part				21,723		
World Communion				19,696		
UM Student Day				13,724		
<b>Total Special Sundays</b>				<b>203,061</b>		

**MISSION AND MINISTRY FUNDING PLAN**

Caption	Annual	Annual	Annual	(Unaudited)	\$ Vs Budget	% Over/ (Under)
	20 budget	19 budget	18 budget	Annual 18 Actual		
			(a)	(b)		(b-a)/a

**Advance Specials via WOC (non budget)**

**662,269**

Pass Through Connectional Giving

General Church, Special Sundays and Advance Specials pass-through giving is not reported as revenue and expense for GAAP reporting. These figures have been compiled from Conference receipts records.

**Retiree Pension, Health & Other Benefits (2)**

<b>Retired Clergy Benefits Fund income (2.1)</b>						
RCBF Net Investment Return	1,100,000	75,668	600,000	(1,889,850)	(2,489,850)	-415%
Other Income	-	-	-	-	-	nm
<b>Total RCBF income</b>	<b>1,100,000</b>	<b>75,668</b>	<b>600,000</b>	<b>(1,889,850)</b>	<b>(2,489,850)</b>	<b>-415%</b>
<b>Retiree healthcare (2.2)</b>						
Apportionments-Ret Ben-Gen	900,000	1,000,000	1,511,321	1,334,381	(176,940)	-12%
Health Insurance Retiree Premiums	1,275,000	1,012,000	1,200,000	1,152,846	(47,154)	-4%
Council on Development Donors	300,000	300,000	300,000	702,079	402,079	134%
<b>Total revenue</b>	<b>2,475,000</b>	<b>2,312,000</b>	<b>3,011,321</b>	<b>3,189,307</b>	<b>177,986</b>	<b>6%</b>
Health Insurance Claims-Ret Ben-Gen	(190,000)	-	-	(593,826)	(593,826)	nm
Retirees Health Ins Prem-Ret Ben-Gen	(3,561,000)	(3,294,000)	(3,600,000)	(2,342,658)	1,257,342	35%
Chg-Future Hlth Care Bene-PBH-Gen	-	-	-	-	0	nm
Chg-Future Hlth Care Ben-Ret Ben-Gen	-	-	-	6,695,411	6,695,411	nm
<b>Retiree Healthcare Claims Expense</b>	<b>(3,751,000)</b>	<b>(3,294,000)</b>	<b>(3,600,000)</b>	<b>3,758,927</b>	<b>7,358,927</b>	<b>204%</b>
<b>Net retiree healthcare</b>	<b>(1,276,000)</b>	<b>(982,000)</b>	<b>(588,679)</b>	<b>6,948,234</b>	<b>7,536,913</b>	<b>1280%</b>
<b>Active healthcare &amp; related (2.3)</b>						
Health Insurance Active Premiums	9,150,000	9,254,000	8,800,000	7,910,889	(889,111)	-10%
<b>Total revenue</b>	<b>9,150,000</b>	<b>9,254,000</b>	<b>8,800,000</b>	<b>7,910,889</b>	<b>(889,111)</b>	<b>-10%</b>
Active Healthcare Claims and Administration	<b>(9,320,000)</b>	<b>(9,367,000)</b>	<b>(8,813,000)</b>	<b>(10,255,214)</b>	<b>(1,442,214)</b>	<b>-16%</b>
<b>Net active healthcare &amp; related</b>	<b>(170,000)</b>	<b>(113,000)</b>	<b>(13,000)</b>	<b>(2,344,325)</b>	<b>(2,331,325)</b>	<b>-17933%</b>
<b>Pension &amp; related (2.4)</b>						
Pension Direct Bill Revenue	5,870,000	5,700,000	5,700,000	5,800,069	100,069	2%
Transfers-Gardner Retiree Housing Fund	50,000	55,000	50,000	6,360	(43,640)	-87%
<b>Total revenue</b>	<b>5,920,000</b>	<b>5,755,000</b>	<b>5,750,000</b>	<b>5,806,429</b>	<b>56,429</b>	<b>1%</b>
Pension Expense (Defined Benefit)	(3,354,000)	(3,510,668)	(3,444,724)	(3,329,724)	115,000	3%
Pension-Related (Defined Contribution)	(2,100,000)	(1,100,000)	(1,100,000)	(1,001,135)	98,865	9%
Moving and Transitional Benefits	(70,000)	(70,000)	(70,000)	(30,883)	39,117	56%
Other Benevolence--Housing Assist	(50,000)	(55,000)	(50,000)	(6,360)	43,640	87%
<b>Total expense</b>	<b>(5,574,000)</b>	<b>(4,735,668)</b>	<b>(4,664,724)</b>	<b>(4,368,102)</b>	<b>296,622</b>	<b>6%</b>
<b>Net pension &amp; related</b>	<b>346,000</b>	<b>1,019,332</b>	<b>1,085,276</b>	<b>1,438,327</b>	<b>353,051</b>	<b>33%</b>
<b>Retiree Pension, Health &amp; Other Benefits totals</b>						
<b>Support and Revenue</b>	18,645,000	17,396,668	18,161,321	15,016,775	(3,144,546)	-17%
<b>Expense</b>	(18,645,000)	(17,396,668)	(17,077,724)	(10,864,389)	6,213,335	36%
<b>Net Surplus (Deficit)</b>	<b>-</b>	<b>-</b>	<b>1,083,597</b>	<b>4,152,386</b>	<b>3,068,789</b>	<b>283%</b>



**WEST OHIO CONFERENCE - 2019**

Caption	Annual	Annual	Annual	(Unaudited)	\$ Vs Budget	% Over/ (Under)
	20 budget	19 budget	18 budget	Annual 18 Actual		
			(a)	(b)		(b-a)/a
<b>CRSP-DB pmt to GBOP (informational only)</b>	3,353,473	3,384,168	3,329,724	3,329,724	0	0%
Investment income	1,100,000	75,668	600,000	(1,889,850)	(2,489,850)	-415%
Net Surplus (Deficit) excluding Investment income	(1,100,000)	(75,668)	483,597	6,042,236	5,558,639	1149%
<b>Conference Ministries (3)</b>						
Connectional Giving - Conference Ministries	6,714,000	7,000,000	7,880,800	7,590,401	(290,399)	-4%
General Program Income	-	-	-	-	0	nm
Donor Support (RR)	-	-	-	-	0	nm
<b>Total General Support and Revenue</b>	<b>6,714,000</b>	<b>7,000,000</b>	<b>7,880,800</b>	<b>7,590,401</b>	<b>(290,399)</b>	<b>-4%</b>
<b>Net Expenses by Team</b>						
<b><u>Connectional Administration (3.1)</u></b>						
Salaries and benefits	(578,000)	(530,000)	(601,000)	(566,574)	34,426	6%
General Administration expenses	(25,000)	(25,000)	(25,000)	(44,471)	(19,471)	-78%
Connection Blueprint & Ohio Council of Churches	(70,000)	(70,000)	(40,000)	(28,400)	11,600	29%
Net Connection Administration	<b>(673,000)</b>	<b>(625,000)</b>	<b>(666,000)</b>	<b>(639,445)</b>	<b>26,555</b>	<b>4%</b>
<b><u>Leadership Development (3.2)</u></b>						
Program income and support	10,000	10,000	5,000	2,630	(2,370)	-47%
Leadership & ministry training	(55,000)	(15,000)	(20,000)	(3,956)	16,044	80%
Campus Ministries	(100,000)	(115,000)	(120,000)	(118,775)	1,225	1%
Net Leadership Development	<b>(145,000)</b>	<b>(120,000)</b>	<b>(135,000)</b>	<b>(120,101)</b>	<b>14,899</b>	<b>11%</b>
<b><u>Just-Mission (3.3)</u></b>						
Donor Income (RR)	30,000	50,000	30,000	28,406	(1,594)	-5%
Program income and support	11,000	3,000	-	10,938	10,938	nm
Conference partnerships	(25,000)	(45,000)	(45,000)	(23,901)	21,099	47%
Mission & Disaster programming	(101,000)	(102,500)	(165,000)	(60,782)	104,218	63%
Restorative justice ministries	(105,000)	(105,000)	(115,000)	(86,827)	28,173	24%
Net Just-Mission	<b>(190,000)</b>	<b>(199,500)</b>	<b>(295,000)</b>	<b>(132,166)</b>	<b>162,834</b>	<b>55%</b>
<b><u>Volunteers in Mission (3.4)</u></b>						
VIM Teams income	175,000	175,000	150,000	169,309	19,309	13%
VIM Teams expense	(175,000)	(175,000)	(150,000)	(167,170)	(17,170)	-11%
Net Volunteers in Mission	-	-	-	<b>2,139</b>	<b>2,139</b>	<b>nm</b>
<b><u>Diversity &amp; Inclusion (3.5)</u></b>						
Program income and support	19,000	-	15,000	11,820	(3,180)	-21%
Donor Income (RR)	25,000	25,000	35,000	33,934	(1,066)	-3%
Hispanic ministries	(85,000)	(123,600)	(168,000)	(162,642)	5,358	3%
Diversity initiatives	(55,000)	(30,000)	(25,000)	(85,683)	(60,683)	-243%
Net Diversity & Inclusion	<b>(96,000)</b>	<b>(128,600)</b>	<b>(143,000)</b>	<b>(202,571)</b>	<b>(59,571)</b>	<b>-42%</b>
<b><u>Camps &amp; Retreats (3.6)</u></b>						
Camps and retreats registration income	763,000	640,000	570,000	706,626	136,626	24%
Camps and retreats donations (RR)	103,000	140,000	100,000	75,559	(24,441)	-24%
Camps direct expenses and depreciation	(1,276,000)	(1,200,000)	(1,150,000)	(1,301,950)	(151,950)	-13%
Net Camps & Retreats	<b>(410,000)</b>	<b>(420,000)</b>	<b>(480,000)</b>	<b>(519,765)</b>	<b>(39,765)</b>	<b>-8%</b>
<b><u>Missional Church Development (3.7)</u></b>						
Program income and support	10,000	10,000	10,000	28,936	18,936	189%
Light the Way/New Church Start Gifts (RR)	400,000	340,000	250,000	450,000	200,000	80%

**MISSION AND MINISTRY FUNDING PLAN**

Caption	Annual	Annual	Annual	(Unaudited)	\$ Vs Budget	% Over/ (Under)
	20 budget	19 budget	18 budget	Annual 18 Actual		
			(a)	(b)		(b-a)/a
Salaries and benefits Missional Church Dev	(364,000)	(356,000)	(358,000)	(374,962)	(16,962)	-5%
General Program Expenses	(40,000)	(44,000)	(25,000)	(17,238)	7,762	31%
Starting New Congregations Grants	(500,000)	(500,000)	(500,000)	(735,001)	(235,001)	-47%
Church Revitalization Grants	(170,000)	(180,000)	(200,000)	(160,167)	39,833	20%
Missional Church Consultation Initiative	(90,000)	(90,000)	(90,000)	(117,875)	(27,875)	-31%
Net Missional Church Development	<b>(754,000)</b>	<b>(820,000)</b>	<b>(913,000)</b>	<b>(926,306)</b>	<b>(13,306)</b>	<b>-1%</b>
<b><u>Office of Ministry &amp; Clergy Leadership (3.8)</u></b>						
Program income and support	105,000	75,000	155,000	88,762	(66,238)	-43%
Ministerial Ed. Fund (MEF)/Other Donor Income	200,000	175,000	225,000	239,944	14,944	7%
Salaries & benefits	(233,000)	(355,000)	(348,000)	(358,115)	(10,115)	-3%
General Program Expenses	(160,000)	(64,000)	(57,000)	(93,624)	(36,624)	-64%
Credentialing Education	(73,000)	(53,000)	(133,000)	(129,456)	3,544	3%
Seminary & 'Course of Study' tuition support	(150,000)	(165,000)	(175,000)	(112,576)	62,424	36%
Internship Program	(16,000)	(18,000)	(25,000)	(14,606)	10,394	42%
Net Office of Ministry & Clergy Leadership	<b>(327,000)</b>	<b>(405,000)</b>	<b>(358,000)</b>	<b>(379,669)</b>	<b>(21,669)</b>	<b>-6%</b>
<b><u>Council on Development (3.9)</u></b>						
Program income and support	-	46,000	-	29,246	29,246	nm
Donor Income (RR)	50,000	-	50,000	-	(50,000)	-100%
Salaries & benefits	(256,000)	(187,000)	(263,000)	(288,126)	(25,126)	-10%
General Program Expenses	(58,000)	(78,000)	(100,000)	(42,002)	57,998	58%
CGA exhausted account expense	(20,000)	(20,000)	(50,000)	(20,667)	29,333	59%
COD Stock gift receipts	-	-	-	1,066,090	1,066,090	nm
COD Stock gift disbursements	-	-	-	(1,040,989)	(1,040,989)	nm
Net Council on Development	<b>(284,000)</b>	<b>(239,000)</b>	<b>(363,000)</b>	<b>(296,447)</b>	<b>66,553</b>	<b>18%</b>
<b><u>Finance &amp; Administration (3.10)</u></b>						
Program income and support	0	0	0	(1,026,474)	(1,026,474)	nm
Interest & Dividend Income	115,000	100,000	75,000	106,864	31,864	42%
Salaries & benefits	(828,000)	(797,000)	(845,000)	(604,606)	240,394	28%
Conference Center Operations	(175,000)	(198,000)	(365,500)	(240,862)	124,638	34%
IT hardware, software & support services	(100,000)	(100,000)	(120,000)	(164,801)	(44,801)	-37%
Audit / banking / insurance & related	(175,000)	(175,000)	(163,800)	(164,331)	(531)	0%
Conference administration/legal matters	(75,000)	(70,000)	(65,000)	(74,686)	(9,686)	-15%
General Program Expenses	(24,000)	(24,000)	(25,000)	618,680	643,680	2575%
Net Finance & Administration	<b>(1,262,000)</b>	<b>(1,264,000)</b>	<b>(1,509,300)</b>	<b>(1,550,218)</b>	<b>(40,918)</b>	<b>-3%</b>
<b><u>Board of Trustees (3.11)</u></b>						
Program income and support	0	0	0	729,217	729,217	nm
Trustee interest & investment income	140,000	-	-	(504,709)	(504,709)	nm
Archives & History	(27,000)	(29,100)	(28,500)	(28,671)	(171)	-1%
Satisfaction of Restriction Releases (RR)	-	-	-	(1,382,187)	(1,382,187)	nm
Net Program Activities	-	-	-	(179,101)	(179,101)	nm
Net Closed Church activities	-	-	-	1,616,659	1,616,659	nm
Depreciation	(140,000)	(139,300)	(55,000)	(113,447)	(58,447)	-106%
Additional UMC, NCJ & OCC giving	-	-	-	(175)	(175)	nm
Net Board of Trustees	<b>(27,000)</b>	<b>(168,400)</b>	<b>(83,500)</b>	<b>137,586</b>	<b>221,086</b>	<b>265%</b>
<i>Episcopal Leadership</i>						
<b><u>Annual Conference Session (3.12)</u></b>						
Annual Conference and Journal Income	15,000.0	-	15,000.0	15,091	91	1%
Annual Conference Expense	(212,000.0)	(220,000.0)	(230,000.0)	(249,460)	(19,460)	-8%
Jurisdictional & Gen. conference delegation	(22,000.0)	(10,000.0)	-	-	0	nm
Net Annual Conference Session	<b>(219,000)</b>	<b>(230,000)</b>	<b>(215,000)</b>	<b>(234,370)</b>	<b>(19,370)</b>	<b>-9%</b>

WEST OHIO CONFERENCE - 2019

Caption	Annual	Annual	Annual	(Unaudited)	\$ Vs Budget	% Over/ (Under)
	20 budget	19 budget	18 budget	Annual 18 Actual		
			(a)	(b)		(b-a)/a
<b>Episcopal Office (3.13)</b>						
GCFA Episcopal reimbursement and Other	106,000	105,000	100,000	108,652	8,652	9%
Salaries & benefits	(301,000)	(309,000)	(389,000)	(311,471)	77,529	20%
Episcopacy Program and Administration	(45,000)	(47,000)	(62,000)	(62,460)	(460)	-1%
Episcopal residence	(30,000)	(35,000)	(35,000)	(28,849)	6,151	18%
Net Episcopal Office	<b>(270,000)</b>	<b>(286,000)</b>	<b>(386,000)</b>	<b>(294,127)</b>	<b>91,873</b>	<b>24%</b>
<b>Leadership Team (3.14)</b>						
District equalization	-	(25,000)	(25,000)	(51)	24,949	100%
DS Salaries & benefits	(1,194,000)	(1,159,000)	(1,219,000)	(1,195,440)	23,560	2%
DS Mileage & other travel	(80,000)	(90,000)	(100,000)	(82,906)	17,094	17%
Cabinet meetings	(30,000)	(20,000)	(20,000)	(20,785)	(785)	-4%
Emergency fund	(23,000)	(25,000)	(25,000)	(19,200)	5,800	23%
Net Leadership Team	<b>(1,327,000)</b>	<b>(1,319,000)</b>	<b>(1,389,000)</b>	<b>(1,318,382)</b>	<b>70,618</b>	<b>5%</b>
Equitable Compensation	(270,000)	(292,500)	(325,000)	(320,805)	4,195	1%
<b>Communications (3.16)</b>						
Salaries & benefits	(427,000)	(405,000)	(392,000)	(393,505)	(1,505)	0%
Travel & other	(3,000)	(3,000)	(3,000)	(4,390)	(1,390)	-46%
Communications operations	(30,000)	(75,000)	(225,000)	(27,675)	197,325	88%
Net Communications	<b>(460,000)</b>	<b>(483,000)</b>	<b>(620,000)</b>	<b>(425,570)</b>	<b>194,430</b>	<b>31%</b>
<b>Net Episcopal Leadership</b>	<b>(2,546,000)</b>	<b>(2,610,500)</b>	<b>(2,935,000)</b>	<b>(2,593,254)</b>	<b>341,746</b>	<b>12%</b>
<b>Total Conference Ministries Expense</b>	<b>(8,816,000)</b>	<b>(8,894,000)</b>	<b>(9,665,800)</b>	<b>(9,825,357)</b>	<b>(159,557)</b>	<b>-2%</b>
<b>Total Net Conference Ministires Receipts (Expense)</b>	-	-	-	370,183	370,183	nm
Investment income				(504,709)		
Conference Ministries Net Surplus (Deficit) excluding Investment income				874,892		
<b>Grand Total Net Surplus (Deficit)</b>	<b>-</b>	<b>-</b>	<b>1,083,597</b>	<b>4,522,569</b>	<b>3,438,972</b>	<b>317%</b>

## West Ohio Conference 2020 District Budget

	Capitol Area North	Capitol Area South	Foothills	Maumee Watershed	Miami Valley	Northwest Plains	Ohio River Valley	Shawnee Valley	2020 Totals	% of Total	2019 Totals	Vs. '19\$	% change '19-'20
<b>1 Revenue &amp; Support</b>													
2 Apportionments	346,176	352,098	241,657	341,000	582,255	286,235	545,790	174,000	<b>2,869,211</b>	<b>74%</b>	2,965,646	-96,435	-3%
3 Less not collected	-51,926	-52,815	-30,000		-98,983			-2,000	<b>-235,724</b>	<b>-6%</b>	-258,625	22,902	-9%
4 Invest earnings & draws	155,871	127,609	1,000	15,000	700	48,886	431,250	20,500	<b>800,816</b>	<b>21%</b>	517,563	283,253	55%
5 Program & other income	396,733	8,700	5,000	44,000	500		2,500		<b>457,433</b>	<b>12%</b>	342,600	114,833	34%
6 District Equalization									<b>0</b>	<b>0%</b>	25,000	-25,000	-100%
<b>7 Total</b>	<b>846,854</b>	<b>435,592</b>	<b>217,657</b>	<b>400,000</b>	<b>484,472</b>	<b>335,121</b>	<b>979,540</b>	<b>192,500</b>	<b>3,891,736</b>		<b>3,592,184</b>	<b>299,553</b>	<b>8%</b>
<b>8 Personnel</b>													
9 Salaries, Benefits & Housing	258,038	235,472	143,243	202,000	204,546	174,671	331,950	95,446	<b>1,645,366</b>	<b>42%</b>	1,631,085	14,281	1%
10 Pastoral Support & Care	20,000	20,000	300	3,000	20,000	55,500	5,500	7,300	<b>131,600</b>	<b>3%</b>	147,300	-15,700	-11%
<b>11 Total</b>	<b>278,038</b>	<b>255,472</b>	<b>143,543</b>	<b>205,000</b>	<b>224,546</b>	<b>230,171</b>	<b>337,450</b>	<b>102,746</b>	<b>1,776,966</b>	<b>46%</b>	<b>1,778,385</b>	<b>-1,419</b>	<b>0%</b>
<b>12 Mission</b>													
13 Leadership Development			13,536	8,000	12,300	1,500	90,000	34,254	<b>159,590</b>	<b>4%</b>	116,427	43,163	37%
14 Local Church Grants	474,271	100,000	25,000	100,000	180,000		433,750		<b>1,119,000</b>	<b>29%</b>	1,119,000	0	0%
15 Other Mission & Ministry	55,000	40,000	2,000	58,000	36,500	47,450	55,500	34,000	<b>328,450</b>	<b>8%</b>	231,301	97,149	42%
<b>16 Total</b>	<b>529,271</b>	<b>140,000</b>	<b>40,536</b>	<b>166,000</b>	<b>228,800</b>	<b>48,950</b>	<b>579,250</b>	<b>68,254</b>	<b>1,801,061</b>	<b>46%</b>	<b>1,416,728</b>	<b>384,333</b>	<b>27%</b>
<b>17 Office</b>													
18 Office Operations & Administration	39,545	40,120	33,578	29,000	31,126	56,000	62,800	21,500	<b>313,669</b>	<b>8%</b>	371,275	-57,606	-16%
<b>19 Total</b>	<b>39,545</b>	<b>40,120</b>	<b>33,578</b>	<b>29,000</b>	<b>31,126</b>	<b>56,000</b>	<b>62,800</b>	<b>21,500</b>	<b>313,669</b>	<b>8%</b>	<b>371,275</b>	<b>-57,606</b>	<b>-16%</b>
<b>20 Total Expenses</b>	<b>846,854</b>	<b>435,592</b>	<b>217,657</b>	<b>400,000</b>	<b>484,472</b>	<b>335,121</b>	<b>979,500</b>	<b>192,500</b>	<b>3,891,696</b>		<b>3,566,388</b>	<b>325,308</b>	<b>9%</b>
<b>21 Surplus (Deficit)</b>	<b>0</b>	<b>0</b>	<b>0</b>	<b>0</b>	<b>0</b>	<b>0</b>	<b>40</b>	<b>0</b>	<b>40</b>		<b>25,796</b>	<b>-25,755</b>	<b>-100%</b>

## C. AUDIT REPORT

### INDEPENDENT AUDITORS' REPORT

To the Council on Finance and Administration and Board of Trustees  
West Ohio Annual Conference of The United Methodist Church and Affiliates  
Columbus, Ohio

#### **Report on the Consolidated Financial Statements**

We have audited the accompanying consolidated financial statements of the West Ohio Annual Conference of the United Methodist Church and Affiliates (a not-for-profit organization), which comprise the consolidated statement of financial position as of December 31, 2018, and the related consolidated statement of activities, functional expenses and cash flows for the year then ended, and the related notes to the consolidated financial statements.

#### **Management's Responsibility for the Consolidated Financial Statements**

Management is responsible for the preparation and fair presentation of these consolidated financial statements in accordance with accounting principles generally accepted in the United States of America; this includes the design, implementation, and maintenance of internal control relevant to the preparation and fair presentation of consolidated financial statements that are free from material misstatement, whether due to fraud or error.

#### **Auditors' Responsibility**

Our responsibility is to express an opinion on these consolidated financial statements based on our audit. We conducted our audit in accordance with auditing standards generally accepted in the United States of America. Those standards require that we plan and perform the audit to obtain reasonable assurance about whether the consolidated financial statements are free from material misstatement.

An audit involves performing procedures to obtain evidence about the amounts and disclosures in the consolidated financial statements. The procedures selected depend on the auditors' judgment, including the assessment of the risks of material misstatement of the consolidated financial statements, whether due to fraud or error. In making those risk assessments, the auditor considers internal control relevant to the entity's preparation and fair presentation of the consolidated financial statements in order to design audit procedures that are appropriate in the circumstances, but not for the purpose of expressing an opinion on the effectiveness of the entity's internal control. Accordingly, we express no such opinion. An audit also includes evaluating the appropriateness of the accounting policies used, and the reasonableness of significant accounting estimates made by management, as well as evaluating the overall presentation of the consolidated financial statements.

We believe that the audit evidence obtained is sufficient and appropriate to provide a basis for our audit opinion.

#### **Opinion**

In our opinion, the consolidated financial statements referred to above present fairly, in all material respects, the consolidated financial position of the West Ohio Annual Conference of The United Methodist Church and Affiliates as of December 31, 2018, and the changes in their net assets and their cash flows for the year then ended, in accordance with accounting principles generally accepted in the United States of America.

#### **Report on Supplementary Information**

Our audit was conducted for the purpose of forming an opinion on the consolidated financial statements as a whole. The consolidating information on pages 24 to 29 is presented for the purposes of additional analysis and it is not a required part of the consolidated financial statements. Such information is the responsibility of management and was derived from and relates directly to the underlying accounting and other records used to prepare the consolidated financial statements. The consolidating information has been subjected to the auditing procedures applied in the audit of the consolidated financial statements and certain additional procedures, including comparing and reconciling such information directly to the underlying accounting and other records used to prepare the consolidated financial statements or to the consolidated financial statements themselves, and other additional procedures in accordance with auditing standards generally accepted in the United States of America. In our opinion, the consolidating information is fairly stated in all material respects in relation to the consolidated financial statements as a whole.

*Clark, Schaefer, Hackett & Co.*

Columbus, Ohio  
December 13, 2019

West Ohio Annual Conference of The United Methodist Church and Affiliates  
Consolidated Statement of Financial Position  
December 31, 2018

**Assets**

Cash and cash equivalents	\$ 3,257,319
Accounts receivable - apportionments	1,329,617
Accounts receivable - other	365,861
Pledge campaign receivables, net	95,786
Notes receivable - church extension, net	132,856
Investments	88,413,387
Prepaid expenses	167,706
Beneficial interest in perpetual trusts	528,138
Property and equipment, net	<u>15,304,899</u>
	<u>\$ 109,595,569</u>

**Liabilities and Net Assets****Liabilities:**

Line of credit	\$ 55,165
Accounts payable	237,783
Accrued liabilities	2,606,476
Healthcare current benefit obligations	1,087,000
Healthcare post-retirement benefit obligations	48,683,086
Amounts held for distribution	<u>11,051,447</u>
	<u>63,720,957</u>

**Net assets:**

Net assets without donor restrictions	33,958,495
Net assets with donor restrictions	<u>11,916,117</u>
	<u>45,874,612</u>
	<u>\$ 109,595,569</u>

West Ohio Annual Conference of The United Methodist Church and Affiliates  
Consolidated Statement of Activities  
Year Ended December 31, 2018

	Net assets without donor restrictions	Net assets with donor restrictions	Total
<b>Revenue and support:</b>			
Apportionments	\$ 11,840,159	201,655	12,041,814
Medical coverage insurance	9,063,735	-	9,063,735
Post-retirement pension contributions	5,800,069	-	5,800,069
Contributions	3,835,784	312,113	4,147,897
Program fee income	300,284	-	300,284
Camp operations	658,068	-	658,068
Investment income, net	(2,562,575)	(495,923)	(3,058,498)
Change in beneficial interest in perpetual trusts	-	(30,673)	(30,673)
Loss on disposal of property and equipment	(344,039)	-	(344,039)
Miscellaneous	25,726	90,396	116,122
Transfers and satisfaction of donor restrictions	615,191	(615,191)	-
	<u>29,232,402</u>	<u>(537,623)</u>	<u>28,694,779</u>
<b>Expenses:</b>			
Connectional administration and ministerial support	7,900,521	-	7,900,521
World services and conference benevolence	4,511,010	-	4,511,010
Church benevolence	14,867	-	14,867
Clergy benefits	17,225,769	-	17,225,769
Camp operations	1,322,419	-	1,322,419
Episcopal residence	24,291	-	24,291
Distributions to other organizations and beneficiaries	1,043,787	-	1,043,787
	<u>32,042,664</u>	<u>-</u>	<u>32,042,664</u>
<b>Change in net assets prior to change in healthcare post-retirement benefit obligations</b>	(2,810,262)	(537,623)	(3,347,885)
<b>Change in healthcare post-retirement benefit obligations</b>	<u>6,115,847</u>	<u>-</u>	<u>6,115,847</u>
<b>Change in net assets</b>	3,305,585	(537,623)	2,767,962
<b>Net assets, beginning of year</b>	<u>30,652,910</u>	<u>12,453,740</u>	<u>43,106,650</u>
<b>Net assets, end of year</b>	<u>\$ 33,958,495</u>	<u>11,916,117</u>	<u>45,874,612</u>

**West Ohio Annual Conference of The United Methodist Church and Affiliates**  
**Consolidated Statement of Functional Expenses**  
**Year Ended December 31, 2018**

	<u>Programs</u>	<u>Management and General</u>	<u>Fundraising</u>	<u>Total</u>
Salaries	\$ 3,742,280	1,096,279	93,794	4,932,353
Employee benefits	1,076,120	216,817	27,688	1,320,625
Payroll taxes	139,837	63,671	717	204,225
Pension and claims	15,385,569	-	-	15,385,569
Grants and benevolences	3,634,952	-	-	3,634,952
Disbursements to other organizations and beneficiaries	1,367,186	-	-	1,367,186
Professional services	2,278,823	368,942	11,684	2,659,449
Depreciation	351,594	26,519	1,950	380,063
License and dues	30,776	2,913	1,989	35,678
Occupancy	338,680	49,929	4,122	392,731
Office expense	302,947	83,571	7,614	394,132
Other miscellaneous	76,280	23,217	9,094	108,591
Program supplies	96,106	-	-	96,106
Rent and leases	208,127	48,617	906	257,650
Repairs and maintenance	119,458	16,260	1,411	137,129
Training and development	222,652	1,361	-	224,013
Travel and meals	487,452	23,594	1,166	512,212
	<u>\$ 29,858,839</u>	<u>2,021,690</u>	<u>162,135</u>	<u>32,042,664</u>



**West Ohio Annual Conference of The United Methodist Church and Affiliates**  
**Consolidated Statement of Cash Flows**  
**Year Ended December 31, 2018**

Cash flows from operating activities:	
Change in net assets	\$ 2,767,962
Adjustments to reconcile change in net assets to net cash from operating activities:	
Depreciation	380,063
Change in discount to present value for pledge campaign receivables	20,390
Net realized/unrealized loss on investments	8,919,854
Change in beneficial interest in perpetual trusts	70,935
Change in healthcare post-retirement benefit obligations	(6,115,847)
Contributions of property	(1,301,918)
Loss on disposal of property and equipment	344,039
Changes in operating assets and liabilities:	
Accounts receivable	(81,144)
Pledge campaign receivables	(18,905)
Prepaid expenses	21,000
Accounts payable	(86,884)
Accrued liabilities	706,815
Healthcare current benefit obligations	7,605
Healthcare post-retirement benefit obligations	(579,564)
Amounts held for distribution	<u>(1,261,528)</u>
Net cash flows from operating activities	<u>3,792,873</u>
Cash flows from investing activities:	
Net borrowings on notes receivable - church extension	93,799
Net purchases of investments	(19,291,545)
Proceeds from sale of investments	16,266,100
Purchases of property and equipment	(3,528,302)
Proceeds from sale of property and equipment	<u>1,024,534</u>
Net cash flows from investing activities	<u>(5,435,414)</u>
Cash flows from financial activities:	
Net payments on line of credit	<u>(29,764)</u>
Net change in cash and cash equivalents	(1,672,305)
Cash and cash equivalents, beginning of year	<u>4,929,624</u>
Cash and cash equivalents, end of year	<u>\$ 3,257,319</u>
Noncash investing activities:	
Transfer of closed churches to the Conference	<u>\$ 1,301,918</u>
Unrealized loss on amounts held for distribution	<u>\$ (771,538)</u>

West Ohio Annual Conference of The United Methodist Church and Affiliates  
Consolidated Notes to the Financial Statements  
December 31, 2018

## 1. SUMMARY OF SIGNIFICANT ACCOUNTING POLICIES

### Nature of activities

The West Ohio Annual Conference of The United Methodist Church and Affiliates (the "Conference") is a religious not-for-profit organization that was established to provide organizational structure and support to its member churches. The Conference provides management of conference-wide programs for missional, ministerial, and charitable giving purposes. The Conference also operates retirement and healthcare programs for eligible lay and clergy employees and retirees of the Conference and member churches.

### Conference and Affiliates

The more than 1,000 member churches are organized into eight districts. The Conference is legally the sole member of each of the eight districts included in these consolidated financial statements. The eight districts are:

- Capitol Area North (CAN)
- Capitol Area South (CAS)
- Foothills (FTH)
- Maumee Watershed (MWD)
- Miami Valley (MIV)
- Northwest Plains (NWP)
- Ohio River Valley (ORV)
- Shawnee Valley (SHV)

Because of the control exercised by the Conference over the Community Ministries of the Capitol Area (CAM), that entity is included in the consolidated financial statements.

### Adoption of new accounting standard

During 2018, the Conference adopted ASU 2016-14, *Presentation of Financial Statements of Not-for-Profit Entities*. The standard addresses the complexity and understandability of net asset classification, deficiencies in information about liquidity and availability of resources, and the lack of consistency in the type of information provided about investment return and functional expenses, including allocation methodologies and presentation of a statement of functional expenses as part of the basic consolidated financial statements. The Conference has adjusted the presentation of these financial statements accordingly.

### Basis of presentation

The Conference's consolidated financial statement presentation is in accordance with accounting principles generally accepted in the United States of America (GAAP). Under GAAP, the Conference's consolidated financial statements are prepared on the accrual basis of accounting, and the Conference reports information regarding its financial position and activities according to two classes of net assets: net assets without donor restrictions and net asset with donor restrictions.

Accordingly, the net assets of the Conference, and changes therein, are classified and reported as follows:

**Net assets without donor restrictions-** Net assets that are not subject to donor-imposed restrictions and are available for use in the Conference's ongoing operations.

**Net assets with donor restrictions-** Net assets that are "temporarily restricted" and therefore limited as to use by donor-imposed restrictions that can be fulfilled by either the actions of the Conference, or the passage of time; and net assets that are "permanently restricted" and therefore limited as to use by donor-imposed restrictions that permanently restrict the use of the funds by the Conference, with the exception of the investment earnings.

Generally, if the corpus of a contribution will, at some future time, become available for spending, it is recorded as with donor restrictions. In addition, contributions that are promised to be given in a future period are presented as with donor restrictions. If the corpus never becomes available for spending, it will be held in perpetuity and classified as net assets with donor restrictions. Net assets held in perpetuity represent the fair value of the original gift as of the gift date and the original value of subsequent gifts to donor-restricted endowment funds.

Net assets without donor restrictions include resources without restrictions, including donations, gifts, and bequests available for the use of the Conference, over which the Board of Trustees has discretionary control. The Conference reviewed all endowment funds, and no reclassification to net assets was required.

### Use of estimates

The preparation of consolidated financial statements in conformity with accounting principles generally accepted in the United

States of America requires management to make estimates and assumptions that affect the reported amounts of assets and liabilities, disclosure of contingent assets and liabilities at the date of the consolidated financial statements, and the reported amounts of revenue and expenses during the reporting periods. Accordingly, actual results could differ from those estimates.

**Cash and cash equivalents**

For purposes of reporting cash flows, cash includes all cash on hand, demand deposits, and highly liquid investments with original maturities of three months or less. Cash and cash equivalents excludes the cash components of investments.

The Conference and Affiliates maintain financial relationships with financial institutions subject to FDIC or NCUA membership. Under FDIC and NCUA guidelines, all depository accounts are insured up to \$250,000. Throughout the year, the Conference's and certain Affiliates' deposits exceeded these limitations for deposits held at certain financial institutions. Balances are insured subject to the regulatory guidelines for banks and credit unions. Further, periodic reviews of financial institution relationships include assessment of capital adequacy. Deposits in excess of insured limits were approximately \$1.2 million at December 31, 2018.

**Accounts receivable and revenue**

Apportionments - Apportionment revenue represents amounts paid by member churches to fund Conference initiatives and operating expenses. Requests for apportionment contributions are sent in the early part of each year, and additional requests are sent throughout the year. The Conference records revenue during the year based on actual funds received. Final revenue and receivables for the current year are recorded at year-end, based on subsequent receipts collected in January that relate to the prior year. Accordingly, there is no need to consider or record an allowance for uncollectible apportionments. Receivables are never considered delinquent and no interest is charged on receivables. Apportionment revenue does not include amounts collected from member churches to be passed on to the general United Methodist Church. These amounts are recorded as liabilities until transferred.

Medical Coverage Insurance - The Conference operates a medical coverage plan covering eligible lay employees, eligible clergy employees, eligible retired clergy of the Conference, and member churches. Medical coverage premiums are collected from member churches and retirees monthly. Revenue is recognized when invoiced each month. Receivables are recorded, and there is no need to consider or record an allowance for uncollectible accounts as payments are automatically pulled electronically when invoiced.

Camp Operations - The Conference operates several camps throughout its region. Camp sessions primarily occur in the summer. Revenue is recorded in the month that registrations and payments are received in advance of the camp session. As such, no receivables are recorded. Any revenue collected in the current year pertaining to a camp session for the next year is recognized as deferred revenue.

Program Fee Income - At times, the Conference also requests a fee for events (other than camps) to defray a portion of program costs. These programs may be educational sessions or mission trips. Fees are recorded as revenue when received and are due in advance of the session or trip. Any revenue collected during the current year that pertains to a future event is recorded as deferred revenue.

Miscellaneous Revenue - Non-operational and ancillary income is reflected as miscellaneous revenue in the consolidated statement of activities. Miscellaneous revenue consists primarily of revenue generated from rental income, and random monetary or property gifts received from donors.

**Investments**

Investments are recorded at fair value based on quoted market values. Investment returns, including interest income, dividends, unrealized and realized gains or losses and fees are included in the consolidated statement of activities. See Notes 4 and 6.

**Property and equipment**

Property and equipment are stated at cost and depreciated over their estimated useful lives using the straight-line method. Routine repairs and maintenance are charged to expense when incurred, and improvements and additions are capitalized. The carrying value of long-lived assets are reviewed for impairment whenever events or changes in circumstances indicate the amount of assets may not be recoverable. Management has determined there was no asset impairment on depreciable assets in 2018.

The Conference holds approximately 1,200 acres of land related to its camps that were donated or otherwise acquired in prior years. As the fair market value of this land could not be reasonably determined at the time of its donation, it is not recorded in the consolidated financial statements. In addition, the Conference is holding 8 properties for resale at December 31, 2018. These properties have been recorded at their estimated fair values.

**Endowment investment and spending policies**

The Conference has adopted investment policies for all investment assets for which it is accountable, including certain endowment assets. The investment policy acknowledges and accommodates objectives unique to each fund, pool, or donor. In some cases, the investment policy is designed to produce an income stream to meet conference obligations to annuitants; in other cases, the policy

is designed to preserve the real purchasing power of the assets and produce increasing income over time. In all cases, the policy provides a governance framework and guidance on investment management practices that are prudent and respectful of The United Methodist Church's social principles and underlying investment objectives.

Where not restricted by donor intent, the Conference relies on a total return strategy in which investment returns are achieved through both capital appreciation (realized and unrealized) and current yield (interest and dividends). Spending and disbursements from each fund are set by donor agreement or the investing body (e.g., Board of Pensions and Health Benefits, Trustees, or Council on Development). Certain affiliated churches that have placed investment assets with the Conference, be they endowed or otherwise, may request a distribution of some or all of their balances at any time. The liability for funds held for the benefit of these churches is included in amounts held for distribution on the consolidated statement of financial position.

Each district or mission board within the Conference that has investable assets, separately maintains an investment policy statement designed to meet their respective needs and objectives.

### **Contributions**

The Conference accounts for contributions in accordance with generally accepted accounting principles. Donor contributions are recognized as revenue when the contribution is pledged or received and are recorded as without donor restrictions or with donor restrictions, depending on the existence or nature of any donor restrictions. When a restriction is satisfied, net assets with donor restrictions are released to net assets without donor restrictions and reported in the statement of activities as satisfaction of donor restrictions. Any restricted contributions that are received and fulfilled in the same year are recorded as net assets with donor restrictions originally, and then released to net assets without donor restrictions in the same year. Contributions of marketable securities and property and equipment are recorded at their fair market value at the date of the gift.

### **Expense allocation**

The Conference allocates a portion of administrative expenses to program and mission services based on various direct costs related to each program and an analysis of personnel time.

### **Income and property taxes**

The Conference is a not-for-profit organization that is exempt from income taxes under Section 501(c)(3) of the Internal Revenue Code, except for unrelated business income as defined by the Internal Revenue Code. The Conference did not have any unrelated business income during 2018. Accordingly, no provision for federal, state, and local income taxes is included in the consolidated financial statements.

As a religious organization, the Conference is not required to file tax returns if it has no unrelated business income. Based on its review, management does not believe the Conference has taken any material uncertain tax positions, including any position that would place the Conference's exempt status in jeopardy for 2018.

### **Life annuity gifts**

The Council on Development (COD) receives funds from donors classified as life annuity gifts. The donors contribute an irrevocable remainder interest in the donated funds and establish an interest that requires monthly or quarterly payments of a specified amount to the donor annuitant or another annuitant. Payments must be made for the remaining life of the specified annuitant.

Upon the death of the donor, other identified party or annuitant, the remainder interest becomes available for the final beneficiary, which is either the Conference, or other organizations generally associated with The United Methodist Church. The final beneficiary is designated in the life annuity contracts; however, the Conference enables the donor to change the final beneficiary up until the time of death, with the stipulation that the donor must either change the final beneficiary to the Conference or to another organization associated with The United Methodist Church. Since the final beneficiary is not determinable until the date of death, the Conference records all original gifts as liabilities and includes them in amounts held for distribution in the consolidated statement of financial position.

Upon the death of the donor, identified party or annuitant, if the Conference is named as the final beneficiary, then the Conference records contribution revenue for the remaining portion of the gift in the year of death. If another organization is named as the final beneficiary, then a liability is recorded to that organization by the Conference for the remaining portion of the gift. When the remaining portion of the gift is paid to the other organization, the liability is released.

### **Subsequent events**

In preparing these consolidated financial statements, the Conference has evaluated events and transactions for potential recognition or disclosure through December 13, 2019, the date the consolidated financial statements were available to be issued.

**2. PLEDGE CAMPAIGN RECEIVABLES**

The Conference conducts fundraising activities on an ongoing basis and some of those efforts result in multi-year promises to give. Pledges are recorded at their estimated fair value using discount rate of 6.17%. Pledge campaign receivables at December 31, 2018:

Pledges due in:		
Less than one year	\$	8,750
One to five years		35,000
More than five years		<u>188,125</u>
		231,875
Less discount to present value		<u>(136,089)</u>
	\$	<u>95,786</u>

**3. NOTES RECEIVABLE**

The Conference and Affiliates provide loans to member churches for purposes of providing a source of funds to pay for renovation projects or new construction. Payments are due either on a monthly or quarterly basis, or in a lump sum upon completion of project construction. Interest charged may be at a rate of Prime (5.5% at December 31, 2018) plus 2.00%, the London Interbank Offered Rate (LIBOR) (3.0783% at December 31, 2018) plus 0.90%, a fixed rate ranging from 2.25% to 4.25%, or be interest free. The payment terms range from due upon project completion up to 17 years.

Notes receivable are considered delinquent if required payments are not made; however, loans are not charged incremental interest or penalty fees provided foreclosure of property does not occur. Based on this practice, despite loans made to churches closely related to the Conference, there is a certain level of credit risk that may become significant.

Management assesses the collectability of notes receivable at year-end. Based on collection activity and known financial status of the church, an allowance may be recorded. The allowance for uncollectible notes receivable was \$27,015 at December 31, 2018.

Maturities of notes receivable over the subsequent five years and thereafter are as follows:

	<u>Year ending December 31</u>	
	2019	\$ 32,242
	2020	28,032
	2021	28,245
	2022	20,377
	2023	16,443
	Thereafter	<u>7,517</u>
		\$ <u>132,856</u>

**4. INVESTMENTS**

Marketable securities are exposed to various risks such as interest rate, market, and credit risks. Due to the level of risk associated with certain marketable securities, it is at least reasonably possible that changes in the value will occur in the near term, and such changes could be material. Investments consisted of the following at December 31, 2018:

Money market	\$	1,473,308
Government obligations		5,992,004
Corporate securities		11,549,526
Common stock		25,393,269
Mutual funds		43,070,006
Certificates of deposit		<u>935,274</u>
	\$	<u>88,413,387</u>

## 5. BENEFICIAL INTEREST IN PERPETUAL TRUSTS

ORV is the beneficiary of two perpetual trusts. The trusts' assets are not in possession of the Affiliate and are administered by the Board of Trustees of The United Methodist Church. Under the terms of the trusts, ORV has the irrevocable right to receive income earned on the endowment assets in perpetuity. ORV has recorded an asset titled "beneficial interest in perpetual trusts" equivalent to the present value of the expected future cash flows from the trusts, approximated by the estimated fair market value of the trusts' assets.

## 6. FAIR VALUE MEASUREMENTS

Generally accepted accounting principles define fair value, establish a framework for measuring fair value, and establish a fair value hierarchy that prioritizes the inputs to valuation techniques. Fair value is the price that would be received to sell an asset or paid to transfer a liability in an orderly transaction between market participants at the measurement date. A fair value measurement assumes that the transaction to sell the asset or transfer the liability occurs in the principal market for the asset or liability or, in the absence of a principal market, the most advantageous market. Valuation techniques that are consistent with the market, income or cost approach are used to measure fair value.

The fair value hierarchy prioritizes the inputs to valuation techniques used to measure fair value into three broad levels:

Level 1: Inputs to the valuation methodology are unadjusted quoted prices for identical assets or liabilities in active markets that the Conference has the ability to access.

Level 2: Inputs to the valuation methodology include:

- Quoted prices for similar assets or liabilities in active markets;
- Quoted prices for identical or similar assets or liabilities in inactive markets;
- Inputs other than quoted prices that are observable for the asset or liability;
- Inputs that are derived principally from or corroborated by observable market data by correlation or other means. If the asset or liability has a specified (contractual) term, the level 2 input must be observable for substantially the full term of the asset or liability.

Level 3: Inputs to the valuation methodology are unobservable and significant to the fair value measurement.

The asset or liability's fair value measurement level within the fair value hierarchy is based on the lowest level of any input that is significant to the fair value measurement. Valuation techniques used need to maximize the use of observable inputs and minimize the use of unobservable inputs.

The following is a description of the valuation methodologies used for assets measured at fair value. There have been no changes in the methodologies used at December 31, 2018.

*Money market and certificates of deposit:* Valued based on the contractual terms of the underlying money market or cash equivalent account.

*Common stock, corporate securities and government obligations:* Valued at the closing price reported on the active market on which the individual securities are traded.

*Mutual funds:* Valued at the net asset value of shares held by the Conference at year-end.

*Property held for sale:* Valued at fair market value based upon real estate appraisals.

*Beneficial interest in perpetual trusts:* Valuation is determined by the underlying interest in funds held by the custodian, which are primarily invested in marketable securities with quoted market prices.

The following table summarizes the valuation of financial instruments measured at fair value on a recurring basis in the consolidated statement of financial position as of December 31, 2018:

	Fair Value	Quoted Prices in Active Markets for Identical Assets (Level 1)	Significant Other Observable Inputs (Level 2)	Significant Unobservable Inputs (Level 3)
<b>Assets</b>				
Beneficial interest in perpetual trusts	\$ 528,138	-	-	528,138
<b>Investments</b>				
Money market	1,473,308	1,473,308	-	-
Certificates of deposit	935,274	935,274	-	-
Government obligations	5,992,004	5,992,004	-	-
Common stock	25,393,269	25,393,269	-	-
Mutual funds	43,070,006	43,070,006	-	-
Corporate securities	11,549,526	-	11,549,526	-
	<u>\$ 88,941,525</u>	<u>76,863,861</u>	<u>11,549,526</u>	<u>528,138</u>

Property held for sale is measured at fair value on a nonrecurring basis in the consolidated statements of financial positions as of December 31, 2018. Property held for sale is valued at \$1,841,405 as a Level 3 input.

The preceding methods described may produce a fair value calculation that may not be indicative of net realizable value or reflective of future fair values. Furthermore, although the Conference believes its valuation methods are appropriate and consistent with other market participants, the use of different methodologies or assumptions to determine fair value of certain financial instruments could result in a different fair value measurement at the reporting date.

Changes in the fair value of properties held for sale and beneficial interest in perpetual trusts, which are measured on a recurring and nonrecurring basis using significant unobservable (Level 3) inputs, for 2018:

	Recurring Beneficial Interest in Perpetual Trust	Nonrecurring Property Held for Sale
Balance as of December 31, 2017	\$ 599,073	1,629,218
Fair market value of churches acquired	-	1,301,918
Sale of property held for resale	-	(1,067,921)
Assets placed in use, subject to depreciation	-	(22,200)
Change in beneficial interest in perpetual trust, held at year end	(30,673)	-
Release of assets from beneficial interest in perpetual trust, held at year end	(40,262)	-
Balance as of December 31, 2018	<u>\$ 528,138</u>	<u>1,841,015</u>

Several districts have acquired church properties from former congregations that have ceased to be associated with the Conference. These properties are recorded at their estimated fair value when the relevant district determines it will be held for resale. The Conference is committed to selling these properties as soon as possible.

## 7. LINE OF CREDIT AND LOAN GUARANTEE

ORV maintains a \$1,500,000 revolving line of credit with a financial institution due on demand. The line of credit bears interest at a rate determined by the size of the District's assets that are under management of the financial institution (3.00% at December 31, 2018). The assets of the District are pledged as collateral.

ORV is guarantor on the commercial loan of a local church in that district. At December 31, 2018, the outstanding balance on the loan was approximately \$1.2 million, for which ORV may be immediately liable if the church defaults on the loan or files a bankruptcy petition. The loan balance is due before March 1, 2023, and ORV may be released from the guarantee prior to that time, provided certain terms of the guarantee are met. The local church was current on the loan at December 31, 2018, and management does not expect to be required to perform on the guarantee. Accordingly, no related liability is recorded in these consolidated financial statements.

**8. PROPERTY AND EQUIPMENT**

Property and equipment consisted of the following as of December 31, 2018:

Land and improvements	\$	3,340,804
Buildings and building improvements		11,789,860
Leasehold improvements		563,013
Furniture and fixtures		1,834,409
Computer and office equipment		189,355
Automobiles		67,756
Construction in process		<u>267,591</u>
		18,052,788
Less accumulated depreciation		<u>4,588,904</u>
		13,463,884
Property held for sale		<u>1,841,015</u>
	\$	<u>15,304,899</u>

**9. OPERATING LEASES**

ORV leases office space as an operating lease commencing in January 2018 from a local church. Annual payment of \$1 is due in January 2018. In addition, as compensation to the Lessor, Lessee will pay for repairs and remediation to the property as set out in Exhibit B to the lease. As of December 31, 2018, ORV has paid \$194,869 towards the repairs and remediation of the property.

The Conference leases certain other office equipment under non-cancelable operating leases, which expire at various times over the next five years. Total lease expenditures in 2018 were \$175,423. Future minimum lease payments are as follows:

<u>Year ending December 31</u>		
2019	\$	69,706
2020		6,845
2021		1
2022		<u>1</u>
	\$	<u>76,553</u>

**10. NET ASSETS WITH DONOR RESTRICTIONS**

The net assets with donor restrictions that are restricted by time or purpose includes assets and trust obligations of the Conference related to gifts with explicit donor-imposed restrictions that have not been met. Net assets restricted by time or purpose at December 31, 2018, are restricted to the following uses:

Church buildings	\$	2,299,060
District operations		1,023,694
Clergy development		1,773,708
New church starts		412,607
Local churches		1,623,415
World mission projects		457,953
Retired clergy housing		1,383,160
Parsonages		216,820
Camps		398,759
Other		<u>1,531,324</u>
	\$	<u>11,120,500</u>



The net asset with donor restrictions that are held in perpetuity includes assets of the Conference related to gifts with explicit donor-imposed restrictions that permanently restrict the use of the corpus of the original gift. See Note 5 regarding beneficial interest in perpetual trusts. Net assets that are being held in perpetuity at December 31, 2018 are restricted to the following:

Beneficial interest in perpetual trusts	\$	528,138
Local churches		176,057
Church buildings		68,696
Cemetery support endowments		<u>22,726</u>
	\$	<u>795,617</u>

**11. FUNDS HELD IN TRUST BY OTHERS**

The COD is named as the remainder beneficiary of certain trusts held by others. These trusts are not included in the consolidated financial statements as the funds are neither in the possession of nor under the control of the COD. Total estimated fair value of the COD's interest in these funds at December 31, 2018, is not available.

**12. EPISCOPAL FUND**

The Conference receives funds from the Episcopal Fund established by the General Council on Finance and Administration (GCFA) of The United Methodist Church. This fund is one of the general church funds to be used for administrative expenses of annual conferences.

The GCFA requires certain comparative information to be disclosed as a part of the annual audit of the Conference for the years ended December 31:

	<u>2018</u>	<u>2017</u>
Revenue		
GCFA Episcopal Fund receipts	\$ <u>106,252</u>	<u>104,560</u>
Expenses		
Salaries	236,127	286,074
Payroll taxes and benefits	74,587	99,114
Travel	15,998	574
Episcopal initiatives	38,195	18,273
Occupancy and office expenses	<u>35,473</u>	<u>21,776</u>
	<u>400,380</u>	<u>425,811</u>
	<u>\$ (294,128)</u>	<u>(321,251)</u>

Episcopal related expenses exceed funding received annually; accordingly, there is no beginning or ending cash balances as funds are fully utilized by the year-end. Other operational or contribution funding is effectively utilized to pay for Episcopal expenditures greater than the funds provided from the Episcopal Fund. None of the Episcopal Funds were used for property and equipment purchases in 2018 or 2017.

**13. ENDOWMENT FUNDS AND UPMIFA**

Management has determined that certain Conference assets meet the definition of endowments under the Uniform Prudent Management of Institutional Funds Act of 2006 (UPMIFA). The Conference has interpreted UPMIFA as requiring the preservation of the fair value of the original gift as of the gift date of the donor-restricted endowment funds, absent explicit donor stipulations to the contrary. As a result of this interpretation, the Conference classifies as net assets with donor restrictions (a) the original value of gifts donated to endowments, (b) the original value of subsequent gifts to endowments, and (c) accumulations to the endowment made in accordance with the direction of the applicable donor gift instrument at the time the accumulation is added to the fund.

In accordance with UPMIFA, the Conference considers these factors in making a determination to appropriate or accumulate donor-restricted endowment funds:

- (1) The duration and preservation of the fund;
- (2) The purposes of the Conference and the donor-restricted endowment fund;
- (3) General economic conditions;
- (4) The possible effect of inflation and deflation;
- (5) The expected total return from income and the appreciation of investments;
- (6) Other resources of the organization; and
- (7) The investment policies of the organization.

Summary of changes in endowment net assets for 2018:

	Without Donor Restrictions	With Donor Restrictions	Total
Balance as of December 31, 2017	\$ -	1,690,923	1,690,923
Investment returns, net	-	(7,179)	(7,179)
Amounts appropriated for expenditure	-	(9,500)	(9,500)
Balance as of December 31, 2018	<u>\$ -</u>	<u>1,674,244</u>	<u>1,674,244</u>

Summary of all Conference net assets as of December 31, 2018:

	Without Donor Restrictions	With Donor Restrictions	Total
Endowment funds	\$ -	1,674,244	1,674,244
Non-endowment operating funds	<u>33,958,495</u>	<u>10,282,135</u>	<u>44,240,630</u>
	<u>\$ 33,958,495</u>	<u>11,956,379</u>	<u>45,914,874</u>

#### 14. HEALTHCARE POST-RETIREMENT BENEFIT OBLIGATIONS

The Conference sponsors a defined benefit post-retirement healthcare plan covering substantially all employees, and is a participant in a denomination-sponsored defined benefit pension plan as described in Note 15. GAAP requires an employer to recognize the over-funded or under-funded status of a defined benefit plan, or post-retirement benefits plan, as an asset or liability in its consolidated statement of financial position.

For pension plans, the asset or liability is determined by comparing plan assets to the projected benefit obligation. Pension plans recognize changes in the funded status in the year in which the changes occur through unrestricted revenue or expense. For post-retirement plans other than pension plans, the asset and liability is determined by comparing plan assets to the accumulated benefit obligation.

The size of the post-retirement healthcare obligation and related expense is based upon the plan benefit levels approved each year by the Conference Board of Pension and Health Benefits. The Conference had assets designated for this liability totaling approximately \$48.8 million at December 31, 2018, in the Retired Clergy Benefits Fund.

Further information about the healthcare plan as of December 31, 2018:

Fair value of plan assets	\$ -
Benefit obligations	<u>(48,683,086)</u>
Funded status	<u>\$ (48,683,086)</u>

Reconciliation of accrued healthcare post-retirement benefit obligations:

Healthcare post-retirement benefit obligations - beginning of year	\$ (55,378,497)
Service cost	(1,108,311)
Interest cost	(2,042,635)
Plan amendments	1,914,033
Actuarial gain (loss)	6,115,847
Net expected benefit payments	<u>1,816,477</u>
Change in healthcare post-retirement benefit obligations	<u>6,695,411</u>
Healthcare post-retirement benefit obligations - end of year	\$ <u>(48,683,086)</u>

The discount rate used to determine the benefit obligation at year-end was 4.35% for 2018. For measurement purposes, the rate of increase in the per capita cost of covered healthcare benefits has been assumed to be 6.00% for 2019 and declining 0.25% each year until 2025 when it reaches 4.50%, the ultimate trend rate.

Contribution ranges are dependent on years of service at retirement and apply to the retiree and his or her spouse. Plan premiums are paid by the Conference upon presentment of invoice by the insurer for payment toward coverage of healthcare plan benefits and thus equals benefits paid. These payments are recorded to medical coverage expense on the consolidated statement of activities.

Projected benefit payments, before reduction for participant contributions:

<u>Year ending December 31</u>	
2019	\$ 1,810,557
2020	1,950,320
2021	2,056,376
2022	2,153,656
2023	2,248,950
2024 - 2028	<u>12,485,459</u>
	<u>\$ 22,705,318</u>

## **15. RETIREMENT PLANS**

### The Pre-82 Plan

The Conference participates in a multi-employer defined benefit pension plan (the Plan), administered by the General Board of Pension and Health Benefits (GBPHB) of The United Methodist Church, covering all clergy with Pre-82 pension credit service. The benefits are based on the greater of the past service pension rate multiplied by the number of the clergy's Pre-82 years of service in the Plan, or the service annuity benefit specified by the Plan.

Annual contributions by the Conference are determined within certain guidelines established by the GBPHB. Contributions made by the Conference are held in a general pool with the contributions of other conferences, and are generally available to pay the beneficiaries of all employers in the Plan. The Conference's account within the Plan was over-funded as of the January 1, 2018 valuation. The Conference was not required and did not make any contributions for 2018.

The GBPHB prepares actuarial valuations annually as of January 1 and generally issues its report each September. The most recent valuation reflects the Plan asset values and liability funding status as of January 1, 2018.

Plan information and assumptions at January 1, 2018:

Assets and funding:	
Fair value of plan assets	\$ 74,510,093
Less pension benefit obligation	<u>(68,571,395)</u>
Funded past service liability	<u>\$ 5,938,698</u>
Assumptions:	
Interest rate	<u>6.500%</u>
Past service rate (PSR) increase	<u>2.00%</u>
Mortality table	RP-14 (MP-16)

All Plan assets are invested in the Multiple Asset Fund (MAF) of the GBPHB. The investment objective of the MAF is to maximize long-term investment returns, including current income and capital appreciation, while reducing short-term risk by investing in a broad mix of investments. Weighted-average asset allocations of Plan investments as of December 31, 2018:

	Policy Target		Actual
	Range		
US Equity Fund	32%	38%	33.9%
International Equity Fund	27%	33%	29.7%
Fixed Income Fund	22%	28%	25.8%
Inflation Protection Fund	7%	13%	10.2%
Cash	0%	2%	0.4%

#### Ministerial Pension Plan 1982- 2006 (MPP)

The Conference participates in a 403(b) defined contribution plan, the MPP for clergy employees. Eligible employees are 100% vested in their contributions. When the Plan was active, the Conference made a matching contribution equal to 12% of Denomination Average Compensation (DAC) for clergy employees. This Plan was closed to new contributions at December 31, 2006.

#### Clergy Retirement Security Program (CRSP)

Effective January 1, 2007, the GBPHB amended its pension plan, creating the CRSP, which has both a defined benefit and defined contribution component. The defined contribution component of the CRSP is capped at 3% of eligible compensation. The defined benefit component provides annual income based on years of service and a percentage of DAC (1.25% for service years 2007 through 2013 and 1.00% thereafter).

The terms of the plan permit the Conference to use an over-funded position in the Pre-82 Plan to fund the defined benefit component of the CRSP. Although a surplus was available, the Conference made a full contribution of \$3,329,724 in 2018. The Conference bills its churches at a percentage of eligible compensation regardless of whether the surplus is utilized. When amounts collected exceed the amount remitted to GBPHB, the excess funds are used to build a reserve for the post-retirement healthcare liability or other clergy benefits, as designated by the Conference Board of Pension and Health Benefits.

#### United Methodist Personal Investment Plan

The Conference sponsors a 403(b) defined contribution plan for clergy and full-time lay employees of the Conference and Affiliates. Participants are 100% vested in their contributions. The Conference and Affiliates make matching contributions subject to their respective adoption agreements with the GBPHB. Matching contributions for the 403(b) defined contribution plan are immediately vested. Matching contributions for 2018 totaled approximately \$150,000.

**16. LIQUIDITY AND AVAILABILITY**

The Conference is substantially supported by earned revenue. The Conference also receives contributions with donor restrictions. Because a donor's restriction requires resources to be used in a particular manner or in a future period, the Conference must maintain sufficient resources to meet those responsibilities to its donors. Thus, financial assets may not be available for general expenditure within one year. As part of the Conference's liquidity management, it has a policy to structure its financial assets to be available as its general expenditures, liabilities, and other obligations come due.

Financial assets:	
Cash and cash equivalents	\$ 3,257,319
Investments	88,413,387
Accounts receivable	<u>1,695,478</u>
Financial assets available at year-end	93,366,184
Less those unavailable for general expenditures within one year:	
Restricted by donor	<u>11,916,117</u>
Financial assets available to meet cash needs for general expenditures within one year before board designated and post-retirement benefit obligations	81,450,067
Board designated	20,848,572
Post-retirement benefits obligations	<u>48,683,086</u>
Financial assets available to meet cash needs for general expenditures within one year	<u>\$ 11,918,409</u>

Note: Prior year audit and supplemental information is available by calling the conference Treasurer's Office.

# IX

## STRUCTURE, PROCEDURE, AND RULES

### ANNUAL CONFERENCE RULES AND POLICIES

**Values Statement:** The United Methodist Church and the West Ohio Conference value diversity and inclusion. Teams, boards and committees shall strive to embody these values. Special attention shall be given to gender, race, ethnicity, youth, young adults, older adults, lay/clergy, people with disabilities, church membership size and type, and district in accordance with The Book of Discipline.

#### A. STRUCTURE

##### 1. GENERAL RULES

- a. The conference director of Connectional Ministries shall be an ex-officio member of all committees, lead teams, and boards of Connectional Ministries.
- b. The basic membership of conference lead teams, boards and committees shall not include district superintendents or conference staff. They shall be assigned as deemed necessary by the bishop in consultation with administrative personnel unless otherwise provided for in the rules.
- c. Members of the West Ohio Annual Conference who are members of United Methodist General Boards and Agencies shall be ex-officio members of analogous West Ohio Conference lead teams, boards or committees.
- d. Where not otherwise indicated, district representatives on conference lead teams, boards and committees shall be members of analogous district lead teams, boards and committees.
- e. A committee (outside the Connectional Ministries) may be formed upon recommendation to the annual conference through the Conference Committee on Rules.
- f. A conference lead team, board or committee (other than Connectional Ministries) may appoint such task forces and consultants as may be deemed essential to the effective discharge of its responsibilities. A task force shall have a maximum existence of two conference years. If not otherwise a member of the lead team, board or committee, the chair of each task force shall be an ex-officio member of the lead team, board or committee.
- g. The officers of conference lead teams, boards or committees; unless otherwise set forth in the structure, shall be chair, and secretary. The lead team, board or committee may have additional officers as deemed appropriate. The Conference Committee on Nominations shall be so advised of all officers.
- h. If the chair representing a conference lead team, board or committee cannot be present as a representative, the chair may designate another member of the body to be present.
- i. Any conference lead team, board or committee may create an executive committee with its membership and responsibilities determined by the body.

#### EXPLANATION OF TERMS

**Lead Team:** A group required by *The Book of Discipline* or created by the annual conference for the purpose of providing coordination and direction to several related ministry areas. Members are also elected by the annual conference.

**Board:** A group required by *The Book of Discipline*, with members elected by the annual conference.

**Committee:** A standing group created by the annual conference for a single focus ministry.

**Ministry Team:** A ministry team provides leadership for key initiatives and is formed through the appropriate Connectional Ministries lead team

##### 2. CONNECTIONAL MINISTRIES

###### a. Connectional Ministries Transformative Discipleship Team

On behalf of the West Ohio Conference, bishop and extended cabinet, this team works with the director of Connectional Ministries to ensure alignment of resources and ministries with the strategic vision and priorities of the conference and creates opportunities for meaningful partnership between local congregations, the conference and the larger United Methodist connection. Twice a year, this team will meet with the bishop and other executive staff.

- i. Role and Function
  - (a) Interprets and aligns the strategic vision and priorities of the West Ohio Conference with Connectional Ministries Lead Teams maximizing appropriate collaboration to achieve ministry goals.
  - (b) Holds Connectional Ministries Lead Teams accountable to achieving maximum missional impact through their planning and implementing of ministry aligned with the conference vision and priorities.
  - (c) Evaluates impact and effectiveness of ministry.
  - (d) In partnership with the bishop and extended cabinet, discerns what ministries need to be created, refined or eliminated in order to create the greatest missional impact throughout the conference.
  - (e) Ensures missional alignment of camping and retreat ministry.
- ii. Team Composition—12 people
  - (a) 5 people named through conference nominations and voted by members of the annual conference session.
  - (b) Chair of the following: Diversity and Inclusion Lead Team, Leadership Development Lead Team, Just-Mission Lead Team and Congregational Development Lead Team,

- (c) Chair of Camps and Retreat Ministry Team, named by the director of Connectional Ministries in consultation with the staff person assigned to camping ministry
- (d) Director of Connectional Ministries
- (e) Chairperson will be named by the director of Connectional Ministries in consultation with the bishop

**b. Connectional Ministries Lead Teams**

The work of lead teams is determined through collaborative work with the Connectional Ministries Transformative Discipleship Team. Each lead team provides critical leadership developing implementation strategies for ministry aligned with the vision and priorities of the West Ohio Conference. They work in partnership with other lead teams and West Ohio leaders to effectively fulfill their role. Lead teams are authorized to create and populate ministry teams to provide leadership for key initiatives. Each ministry team will be accountable to their respective lead team and staff liaison.

**c. Diversity & Inclusion—Engages diversity to build inclusive Wesleyan Christian faith communities.**

i. Role and Function

- (a) Intentionally research changing demographics and potential opportunities for ministry and leadership development within West Ohio. This will result in congregations and leaders who reflect the breadth of diversity within our communities
- (b) Develop and implement best practices for engaging diverse communities for the purpose of Christian faith formation within the Wesleyan tradition.
- (c) Assist congregations and leaders creating relevant, responsible, and appropriate discipleship systems that connect cultural competency and faith formation.

ii. Team Composition

- (a) 8-12 people named through conference nominations and elected by members of the annual conference session.
- (b) Chairperson will be named by the director of Connectional Ministries in consultation with the staff person assigned to the team and elected by members of the annual conference session.

**d. Just-Mission**

Integrates biblical social justice and relational mission to foster outward focused Wesleyan Christian faith communities connected locally and globally.

i. Role and Function

- (a) Equip and connect congregations and leaders to build effective incarnational relationships locally and globally from which mission and ministry can emerge, thereby moving from ministry “to and for” into ministry “with and by.”
- (b) Create sustainable systems and processes that mobilize individuals, congregations, and communities to engage social justice, informed by Christian scripture and our Wesleyan identity.
- (c) Cares for the recruitment and support of mission personnel.
- (d) Connects congregations and leaders with the global church in ways that seek to de-colonize global mission.

ii. Team Composition

- (a) 8-12 people named through conference nominations and elected by members of the annual conference session.
- (b) Membership shall include a representative from the West Ohio United Methodist Women and a conference secretary for Global Mission.
- (c) Chairperson will be named by the director of Connectional Ministries in consultation with the staff person assigned to the team and elected by members of the annual conference session.

**e. Leadership Development**

Develops multi-generational leadership for the purpose of building up transformative Wesleyan Christians who impact faith communities and the world..

i. Role and Function

- (a) Identify and implement best practices for developing Christian leaders across generations consistent with developing a culture of call within our Wesleyan tradition.
- (b) Collaborate in the development and implementation of training aligned with the conference’s vision and priorities.
- (c) Ensure systems and processes are in place for the training and support of lay speakers, lay servants, and certified lay ministers.
- (d) Develop knowledge of generational shifts and identifying characteristics to equip leaders and congregations on effective engagement and inclusion of younger people in ministry and leadership.

ii. Team Composition

- (a) 8-12 people named through conference nominations and elected by members of the annual conference session.
- (b) Membership shall include a representative from the United Methodist Men.
- (c) Chairperson will be named by the director of Connectional Ministries in consultation with the staff person

assigned to the team and elected by members of the annual conference session.

**f. Missional Church Development**

Promotes robust systems for developing new & revitalized missional Christian faith communities in West Ohio consistent with our Wesleyan identity.

i. Role and Function

- (a) Share best practices for congregational vitality within our Christian Wesleyan identity.
- (b) Champion systems and processes to start new faith communities and revitalize existing ones.
- (c) Assist the Council on Development in raising funds to support new and revitalized faith communities.
- (d) Develop processes for and award grants in support of the Missional Church Development Lead Team.

ii. Team Composition

- (a) 8-12 people named through conference nominations and elected by members of the annual conference session.
- (b) Chairperson will be named by the executive staff overseeing Missional Church Development and elected by members of the annual conference session.

**3. CONFERENCE PROGRAM PERSONNEL**

Conference director of Connectional Ministries: There shall be a conference Connectional Ministries director nominated by the bishop and elected by the Transformative Discipleship Team in accordance with *The Book of Discipline*. The conference Connectional Ministries director shall be administratively responsible for the coordination of the conference programs and shall work closely with the bishop, and the cabinet, to accomplish this goal. The director shall be administratively responsible for staffing the General Ministries of the conference.

**4. ADMINISTRATIVE PERSONNEL**

- a. Assistant to the Bishop. There may be an assistant to the bishop, appointed by the bishop. The primary task of the assistant will be to carry forward those tasks assigned by the bishop.
- b. Director of Finance and Administration and Treasurer. There shall be a director of Finance and Administration, who shall also be the treasurer. The treasurer shall be nominated by the Council on Finance and Administration for election by the conference. The Council on Finance and Administration is responsible for the supervision of the treasurer. The director of Finance and Administration shall have within his/her area of responsibility overall personnel policies, office procedures, and administrative concerns for the entire conference headquarters facilities and personnel. The director of Finance and Administration shall be charged with the responsibility of facilitating the work of the conference statistics, the journal, and reports in cooperation with the appropriate conference officers.
- c. Executive Director of the Council on Development. There may be an Executive Director of the Council on Development, appointed by the bishop. The council on development's office, in consultation with Discipleship Ministries, shall give leadership in stewardship education and cultivation.
- d. Conference Chancellor. There shall be a conference chancellor nominated by the bishop for election by the conference. The chancellor shall serve as legal advisor to the bishop and conference.
- e. Director of the Office of Ministry. There may be a director of the Office of Ministry who will be a full member of the West Ohio Conference appointed by the bishop and will staff the Board of Ordained Ministry. The staff director will be amenable to the bishop and will provide a communication link between the cabinet and the board of ordained ministry.

**5. UNITED METHODIST WOMEN**

The United Methodist Women shall be organized consistent with *The Book of Discipline*, with a representative on the Just-Mission Lead Team.

**6. UNITED METHODIST MEN**

The United Methodist Men shall be organized consistent with *The Book of Discipline*, with a representative on the Leadership Development Lead Team.

**7. BOARD OF ORDAINED MINISTRY**

The Board of Ordained Ministry shall carry out those responsibilities as found in *The Book of Discipline*.

- a. Membership of the board shall be nominated by the bishop, as provided in *The Book of Discipline*.
- b. The officers shall be chair, vice chair, secretary and financial secretary, elected by the board from its membership.
- c. There may be an Office of Ministry to facilitate the work of the Board of Ordained Ministry. The office will include relationships with all clergy related to the annual conference.

**8. ADMINISTRATIVE REVIEW COMMITTEE**

There shall be an Administrative Review Committee. The membership and function of the committee shall be consistent with the provisions of *The Book of Discipline*.



**9. COMMITTEE ON INVESTIGATIONS**

There shall be a Committee on Investigations. The membership and function of the committee shall be consistent with the provisions of *The Book of Discipline*.

**10. THE CONFERENCE COMMITTEE ON EPISCOPACY**

There shall be a Conference Committee on Episcopacy. The membership and function of the committee shall be consistent with the provisions of *The Book of Discipline*.

**11. COUNCIL ON FINANCE AND ADMINISTRATION**

There shall be a Council on Finance and Administration. The membership shall be consistent with the provisions of *The Book Of Discipline*.

**12. THE COUNCIL ON DEVELOPMENT**

There may be a Council on Development known as "Council on Development of the West Ohio Conference of The United Methodist Church."

**a. Role and Function**

- i. The mission of the Council on Development is to equip the local church to grow generous stewards to advance the mission and vision of the West Ohio Conference of The United Methodist Church.
- ii. The council shall be related directly to the annual conference. In addition, it shall be related to the Council on Finance and Administration for funding. It shall cultivate a close relationship to other lead teams, boards, and committees as a resource.

**b. Team Composition**

- i. Chair, vice chair and secretary to be nominated and elected from the voting members.
- ii. Sixteen at large voting members. For continuity and tenure, the Council on Development at large members shall serve in four classes for four years with the possibility of reappointment.
- iii. Resident Bishop (with vote)
- iv. One representative from the cabinet (with vote)
- v. Conference Chief Financial Officer (without vote)
- vi. Executive director of Council on Development (without vote) and Council on Development executive staff (without vote)
- vii. Council on Development administrative coordinator (without vote)
- viii. Additional Council on Development teams shall be established and members enlisted as the need arises.

Potential persons to serve on the Council on Development shall be recommended to the Conference Committee on Nominations by the executive director of the Council on Development in consultation with the resident bishop. In consultation with the Conference Committee on Nominations, vacancies will be filled by the Council on Development until the next annual conference.

**13. BOARD OF PENSION AND HEALTH BENEFITS**

There shall be a Board of Pension and Health Benefits in accordance with *The Book of Discipline*. This board shall be composed of not fewer than twelve members. They shall be nominated by the Conference Committee on Nominations in consultation with the cabinet, and elected by the annual conference. They shall be elected for terms of four years, arranged in equal classes to be elected at the annual conference session immediately following each general conference. After consultation with the chair of the Conference Committee on Nominations, vacancies shall be filled by election by the board for the remainder of the conference year, and at its next session shall fill the vacancy for the remainder of the unexpired term. The conference director of Finance and Administration shall be a member ex-officio without vote. Officers shall be elected by the board from its membership to serve terms of one quadrennium, and they may be elected to succeed themselves provided that they are otherwise eligible to continue as members of the board.

**14. BOARD OF TRUSTEES**

- a. There shall be a Board of Trustees to serve as the board of directors for the West Ohio Conference which shall be incorporated. The trustees shall be directly responsible to the annual conference and under the authority of *The Book of Discipline*.
- b. The board shall consist of no fewer than 12 persons. Membership eligibility shall be consistent with *The Book of Discipline* and the Ohio Corporate Code.
- c. The Board of Trustees is the designated body that shall be responsible for establishing and maintaining relationships with affiliated organizations, including matters involving affiliated organization board members or trustees. Pertaining to health and welfare organizations, this designation satisfies *The Book of Discipline*.
- d. The conference at any corporate session may change these rules governing the Board of Trustees by a two-thirds vote of the members present and voting.
- e. Each local congregation will establish a Safe Sanctuaries® Policy following denominational training guidelines and will update these annually. Each congregation's Safe Sanctuaries® Policy is subject to provisions described by the West

- Ohio Conference office responsible for the oversight of the Safe Sanctuaries® Policy implementation.
- f. The parsonage and moving standards shall be available on the conference website and, when amended, printed in the journal.
  - g. Archives and History Committee – The Archives and History Committee will be a specialized committee to work collaboratively with the Board of Trustees and the conference archivist to implement disciplinary requirements. Members will be named by the Board of Trustees and may serve a maximum of two consecutive four year terms. The team shall have eight members, at least one of these members shall be a member of the Board of Trustees. A chair shall be named by the chief financial officer in consultation with the conference archivist.

**15. COMMUNICATIONS ADVISORY COMMITTEE**

The Communication Advisory Committee will assist the West Ohio director of Communications in resourcing the conference around communication needs. The team will help develop the capacity of conference leaders to develop and implement effective communication strategies. Members may serve a maximum of two consecutive four year terms. The team shall be composed of eight people nominated by the Conference Committee on Nominations. A chair shall be determined by the director of Communications in consultation with the bishop and elected by members of the West Ohio Annual Conference session.

**16. THE COMMISSION ON EQUITABLE COMPENSATION**

There shall be a Commission on Equitable Compensation composed of four lay persons and four clergy persons (including a chair and a secretary), with one person being from each district. At least one lay and one clergy person shall be from a church of fewer than 200 members. Members are nominated by the Conference Committee on Nominations and elected by the annual conference. The commission on Equitable Compensation shall operate in accordance with *The Book of Discipline*.

**17. THE COMMITTEE ON RULES**

There shall be a Committee on Rules composed of ten persons at large (including a chair and a secretary). In addition, the assistant to the bishop, the conference secretary, and the conference director of Connectional Ministries shall also be members. This committee shall edit or compose all statements pertaining to structure, procedure and rules. Changes shall be approved by the annual conference and then given to the secretary for inclusion in the conference journal.

**B. NOMINATIONS AND ELECTIONS**

**1. CONFERENCE COMMITTEE ON NOMINATIONS**

- a. There shall be a Conference Committee on Nominations elected by the annual conference. The Conference Committee on Nominations shall be the official group to serve as a coordinating arm through which all nominations shall be cleared before they are presented for election at annual conference. Where procedures for nominations are not otherwise provided, the Committee on Nominations shall make all needed nominations. The members shall serve four-year terms. The membership of the committee shall consist of:
  - i. The chairperson, named by the bishop
  - ii. Three at large members, named by the bishop.
  - iii. One lay and one clergy representative from each district, named by the district superintendent in consultation with the district committee on nominations.
- b. Officers shall be: Chair as named by the bishop, vice chair, and secretary to be nominated from the membership, by the Conference Committee on Nominations for the succeeding term.
- c. The Conference Committee on Nominations shall be empowered to nominate all officers and members of the agencies to be elected by the annual conference with the exception of those groups whose organization is determined by *The Book of Discipline* or other conference rules.

**2. NOMINATION PROCESS**

The primary task of nominating persons to serve as officers and members of lead teams, boards and committees of the West Ohio Conference shall reside with the Conference Committee on Nominations as set forth below.

- a. The Nominations Committee shall oversee a process of creating a pool of persons to serve on the lead teams, boards and committees. The nominations committee can use Interest Forms, which are available on the conference website.
- b. The director of Connectional Ministries shall advise, monitor, and evaluate the process used by the committee for making nominations to the annual conference.
- c. Conference Lay Leaders
  - i. The resident bishop in consultation with the Director of Connectional Ministries and the extended cabinet will make recommendations regarding the number of laity to deploy as conference lay leader(s) within a quadrennium. The strategic vision, mission and priorities of the annual conference will guide the process.
  - ii. The Director of Connectional Ministries will work with the conference nomination team and other leaders to identify potential laity to serve as conference lay leader(s).
  - iii. An interview process will be developed by the Director of Connectional Ministries to identify the individual or indi-

- viduals to place into nomination. The final candidate(s) will be interviewed by the bishop before a nomination slate is developed.
- iv. The Director of Connectional Ministries, along with the current lay leader(s) will develop a nomination slate for members of the laity session. The resident bishop will facilitate the election of the lay leader(s). Members of the laity session will elect the conference lay leader(s) for the quadrennium.
- d. Conference Director of Lay Speaking Ministries
    - i. The Director of Connectional Ministries will work with the Conference Nomination Team and other leaders to identify potential laity to serve as the Conference Director of Lay Speaking Ministries. This position shall be filled by a certified lay servant, certified lay speaker, or certified lay minister.
    - ii. The Conference Nomination Team, in cooperation with the Director of Connectional Ministries, will prepare the slate for members of the laity session. The Conference Lay Leader will facilitate the election of the Conference Director of Lay Speaking Ministries. Members of the laity session will elect the Conference Director of Lay Speaking Ministries for the quadrennium.
    - iii. As per *The Book of Discipline*, the Conference Director of Lay Speaking Ministries will chair the Conference Committee on Lay Servant Ministries. Other officers will be elected by the committee as deemed necessary

### 3. TERM OF OFFICE AND MEMBERSHIP TENURE

- a. The elected term of membership on all lead teams, boards and committees of the annual conference shall be one quadrennium. The membership begins after the elections at the annual conference immediately following general conference. Unless otherwise stipulated by *The Book of Discipline*, no member shall serve longer on a conference lead team, board or committee than two consecutive quadrennia except that members elected during the last half of a quadrennium shall be eligible to be elected for two additional consecutive quadrennia. For missional purposes, a term may be extended upon approval of the bishop and annual conference.
- b. Officers of lead teams, boards and committees may be drawn from the current membership of said lead teams, boards and committees. They are elected for a term of one quadrennium, unless otherwise specified in *The Book of Discipline*. No successive term in the same office shall be possible unless the lead team, board, or committee member takes office during the last half of the previous quadrennium.
- c. The name of each lead team, board and committee member listed in the conference journal shall carry in parenthesis after his/her name the year in which he/she began serving. Following the name of an officer the year he/she became an officer will also be included.
- d. The Conference Committee on Nominations shall be responsible for applying the tenure rule.
- e. The maximum workload of any person shall be two elected positions on conference lead teams, boards and committees simultaneously. The Conference Committee on Nominations shall be responsible for applying the maximum workload rules.
  - i. Service on a conference related lead team, board or committee shall not count toward a person's maximum workload if the position on the committee is by virtue of membership on the parent body.
  - ii. Persons who become members of conference lead teams, boards or committees by virtue of a national or jurisdictional office shall not have this counted as part of their conference role.
- f. The above rules do not apply to the following: United Methodist Women, United Methodist Men, Conference Program Committee, Board of Conference Trustees, institutional trustees and officers, staffs of the conference treasurer and statistician, conference secretary and staff, and all district superintendents and other full-time salaried officials of the conference.
- g. The annual conference shall in its regular session vote to elect the membership of any conference lead team, board or committee where *The Book of Discipline* or conference rules require election by the annual conference. In between sessions of the annual conference this function shall be delegated to the Transformative Discipleship Team.
- h. Vacancies occurring between the sessions of annual conference, for which no procedure for filling is otherwise provided, shall be filled by the cabinet, upon nomination by the person or group originally responsible for making the nomination.
- i. The chair or secretary of each of the conference lead team, board or committee (for which the Committee on Nominations has power to nominate) shall submit to the nominations chair meeting attendance records for the year. Persons who have been inactive and/or absent from their meetings for one year, without cause, may be replaced. The conference Committee on Nominations shall nominate necessary replacements. When this applies to district representatives, districts will be notified.
- j. Lay members of annual conference shall be elected annually by the churches. In the event that a charge is represented by an alternate at any session of the annual conference, it shall be the responsibility of the charge conference to determine whether or not the alternate shall also replace the lay member in positions that the member holds in the charge by virtue of office.

### 4. ELECTIONS TO GENERAL AND JURISDICTIONAL CONFERENCES

- a. The elections shall take place in the Annual Conference Session the year before the year when the Jurisdictional and General Conferences take place.
- b. Lay Election for General and Jurisdictional Delegates

- i. In the year of the election of delegates to general and jurisdictional conferences, a Lay Voter Guide shall be prepared by the conference office and distributed to all lay members of the annual conference by May 1 of the year of the election. The Lay Voter Guide shall include the names, biographical information, and assigned election numbers for all eligible Laity.
  - ii. For biographical information to be printed in The Lay Voter Guide, a candidate must meet the following criteria:
    - (a) Indicated to the conference office a desire to be considered for election.
    - (b) Met all eligibility requirements. To be eligible a layperson must be a member of a local church in the West Ohio Annual Conference in accordance with the Constitution and *The Book of Discipline*
    - (c) Completed the biographical information forms provided by the conference office by the deadline. Forms must be returned to the conference office no later than January 15 of the year of the election.
  - iii. The first ballot and the second ballot tally will report those receiving 25 votes or more. The third ballot tally and fourth ballot tally will show 35 votes or more. The fifth ballot tally will show 50 votes or more and the sixth ballot tally will show 100 votes or more. The seventh ballot tally will show 200 votes or more, and each succeeding ballot tally showing will increase by 50 or more. The members of the conference may direct the reporting of a higher minimum vote. When the general conference delegates have been elected, the process for the election of the jurisdictional delegates will follow the same process as that for general conference delegates.
- c. Clergy Election for General and Jurisdictional Delegates
- i. In the year of the election of delegates to general and jurisdictional conferences, a Clergy Voter Guide shall be prepared and distributed to all clergy by the conference office. It shall include a listing of all clergy eligible for election. Prior to October in the year preceding the election, biographical information forms shall be distributed by the conference office to all clergy eligible for election. Each eligible clergy will be asked to indicate on the form whether he/she wants to be considered for election. Clergy biographical information forms must be returned to the Conference office no later than January 15 of the year of the election of delegates to general and jurisdictional conferences to be published in the Clergy Voter Guide.
  - ii. The Clergy Voter Guide shall be prepared by the conference office and distributed to all clergy through the conference offices by May 1 of the year of the election of delegates to general and jurisdictional conferences. The Clergy Voter Guide shall include the names and assigned election numbers for all eligible clergy. Eligible clergy who return the biographical information form by the deadline shall have that information printed with their name and election number. The listings of eligible clergy shall be divided into three categories: 1) those who want to be considered for election, 2) those who do not want to be considered for election, and 3) other eligible clergy.
  - iii. The first ballot tally and the second ballot tally will report those receiving 25 votes or more. The third ballot tally and fourth ballot tally will show 35 votes or more. The fifth ballot tally will show 50 votes or more and the sixth ballot tally will show 100 votes or more. The seventh ballot tally will show 200 votes or more, and each succeeding ballot tally showing will increase by 50 or more. The members of the conference may direct the reporting of a higher minimum vote. When the general conference delegates have been elected, the process for the election of the jurisdictional delegates will follow the same process as that for general conference delegates.
- d. Additional Procedures Governing the Election of Lay and Clergy Delegates to general and jurisdictional conferences
- i. The West Ohio Annual Conference shall establish a Conference Elections Team to guide the elective process. The Conference Election Team shall be composed of a balanced and diverse group of eight persons who hold differing viewpoints and shall be appointed by the bishop and confirmed by the annual conference.
    - (a) The bishop shall select the leadership of the Conference Election Team.
    - (b) The Conference Election team shall be selected two years prior to the next election year for general and jurisdictional conference, and shall begin their work upon election.
    - (c) Members of the Conference Election Team must agree not to offer themselves for or accept election as delegates to general and jurisdictional conference while serving on the team.
    - (d) The Conference Election Team shall implement, oversee, monitor, report and provide for the methods outlined in this document, and may propose changes to the Annual Conference based on the communication available and perceived needs to best serve the process.
    - (e) The Conference Election Team will recommend the number of laity and clergy alternates to be elected. (for 2019, 4 of laity and 4 clergy)
  - ii. The West Ohio Conference shall provide means for any person offering herself/himself for election, or any group seeking to present recommendations regarding election, to distribute materials (at the individual's or group's expense) to all lay and clergy members of the conference. Any member of the annual conference or of the churches of the West Ohio Conference upon endorsement by their local church council or an official or unofficial group within the annual conference shall be eligible to access the services described in this paragraph. All individuals and groups participating in the election process will be asked to covenant to distribute materials only through means providing by the West Ohio Conference. Any person or group not abiding by this process will be noted at annual conference.
  - iii. A tally of each ballot shall be completed and made available to members of the annual conference prior to taking the next ballot. The tally will be made available on screens throughout the conference area in ways that do not interfere with the voting. Printed copies of ballots will not be available; rather ushers and members of the Election Team will be available to assist persons in obtaining results if they are unable to make use of the screens. The

tally shall include:

- (a) The name and number of the candidate
  - (b) The vote total of each person receiving votes (subject to rules established or amended from time to time by the body)
  - (c) The gender, racial-ethnic identity, district and age category (Under 18; 18-30; 31-45; 46-60; Over 60) of each person receiving votes.
  - (d) The order (elder or deacon) of each clergy candidate.
  - (e) A report of the gender, racial-ethnic, age category, and order composition of the delegation elected to that point in time.
- e. The Election Team shall provide means to compile recommended candidate lists for equitable dissemination that contains the updated candidate recommendations ("slate updates") of official and unofficial conference groups during the process of balloting at annual conference.
- i. At the conclusion of the election process the Conference Elections Team will calculate the cost of producing and distributing the Election Lists. Groups making use of this process may be required to underwrite the cost on an equitable basis as determined by the Conference Election Team.
  - ii. All official or unofficial groups participating in the election process will be asked to covenant to distribute updated recommendations to the body of the Annual Conference only through this process. Those who do not abide by this process will be noted at the annual conference.
- f. Persons wishing to withdraw from consideration for election shall notify the chair (bishop) of their desire. The chair (bishop) shall report the withdrawal to the conference.
- g. The procedure for nominating individuals for the episcopacy from the West Ohio Conference shall be as follows: The jurisdictional conference delegates may bring nominations for the office of bishop to the annual conference immediately preceding the jurisdictional conference.

### C. DISTRICT STRUCTURE

1. The district superintendent, in consultation with district leadership, may organize and schedule district conferences. The membership may consist of all licensed and ordained clergy, commissioned and diaconal ministers and deaconesses residing within the district and designated lay members representing local congregations and district ministries.
2. District Program Council or equivalent  
Districts may organize a District Program Council or equivalent. The purpose of the District Program Councils or equivalents shall be to assist local churches to minister more effectively; to serve as a channel of communication between the local churches, Connectional Ministries, and the General Agencies of the Church; to initiate programs for the district; and to partner with the Connectional Ministries Team in the performance of its functions.
3. District Committee on Ordained Ministry: There shall be a district committee on ordained ministry as outlined in *The Book of Discipline*
4. District Committee on Superintendency: There shall be a district committee on superintendency as outlined in *The Book of Discipline*.

### D. CLERGY PROCEDURES

#### 1. MOVING TO A NEW APPOINTMENT

The cabinet shall annually determine the effective date of appointment changes and the moving date for pastors.

#### 2. COMPENSATION FOR NEWLY APPOINTED PASTORS

When a pastor receives a new appointment, the cabinet shall determine the date for compensation changes including salaries, pension, and hospitalization.

#### 3. COMMITTEE ON STAFF/PASTOR-PARISH RELATIONS AND NEWLY APPOINTED PASTORS

We strongly recommend that the Committee on Staff/Pastor-Parish Relations and newly appointed pastors meet monthly for the first six months and at least quarterly thereafter for the purpose of developing a supportive relationship.

#### 4. VACATION

##### a. Vacation Policy

Time for vacation, continuing education, Sabbath and formational renewal are extremely important to every person involved in professional ministry. There must be times of recreation, study and re-centering in each clergy's life. The West Ohio Conference adopts these guidelines for clergy and churches as a way of encouraging clergy to live a balanced life in ministry.

The guidelines that are listed below are the minimum of all clergy under appointment. A charge and the appointed clergy in consultation with the District Superintendent may negotiate mutually agreeable changes to fit unusual circumstances in line with the spirit of this section.

Details and agreements regarding vacation, sick time, continuing education, days off, formational and spiritual growth leave, and connectional responsibilities should be established at the time of the appointment and reviewed annually as part of the annual pastor evaluation with the charge’s Committee on Staff/Pastor-Parish Relations (SPRC).

All clergy shall have at least, but not limited to, the equivalent of four weeks (based on estimated weekly workdays), plus two days. These days may be taken individually. This shall include a maximum of four Sundays. The following table shows minimum paid vacation days by nature of appointment.

**MINIMUM VACATION STANDARDS\*\***

Appointment Level	Estimated Weekly Workdays	Total Vacation Days including 4 Sundays
Full Time Appointment	6	26 (6 x 4 = 24) + 2
¾ Time	4.5	20 (4.5 x 4 = 18) + 2
½ Time	3	14 (3 x 4 = 12) + 2
¼ Time	1.5	8 (1.5 x 4 = 6) + 2

**\*\*Clergy do not need to take a vacation day for regularly scheduled weekly day(s) off**

Vacation shall be granted on the annual conference year (July 1 through June 30). In order to establish proper healthy boundaries, pastors and other clergy persons under appointment are expected and encouraged to take all vacation days annually. Vacation is not cumulative and cannot be carried over to the succeeding year. It is expected that the pastor will make arrangements in advance with the SPRC and consult with them in obtaining vacation supply coverage. Vacation leave for appointment beyond the local church (deacons) or extension ministry (elders and local pastors) is determined by that employer.

**b. Continuing Education and Spiritual Growth**

In accordance with *The Book of Discipline* ¶350.2, clergy members continuing education and spiritual growth program shall include professional formation leaves at least one week each year and may include at least one month during one year of every quadrennium. Such leaves shall not be considered vacation time and should be coordinated through your SPRC committee.

More extended time for renewal leave is a healthy part of the rhythms of vocational ministry. In accordance with *The Book of Discipline* ¶350.3, clergy members who have held full-time appointment for at least six years may request a formational and spiritual growth leave of up to six months while continuing to hold an appointment in the local church.

**c. Sabbath and Weekly Day Off**

It is important for clergy to have regular time away each week. Clergy members are strongly encouraged to establish a schedule that includes at least one day of Sabbath and one day away from ministerial responsibilities each week. Experiencing and modeling the rhythm of weekly Sabbath rest is vital to the work of vocational ministry. This day is included as a part of the six-day workweek for full time appointment in the chart above. Such days should be communicated so that congregation and staff will know when such days are to occur, so as to allow a time of refreshment. These are not vacation days.

**d. Connectional and Community Responsibilities**

All clergy are expected to attend all sessions of the Annual Conference. In addition, clergy may have other connectional responsibilities. Time spent on these responsibilities shall not be counted as vacation or as continuing education. Clergy will inform the SPRC of time needed for these responsibilities.

Clergy are also often involved in various community groups. Such involvement provides an opportunity to build a bridge between the community and the church. These involvements shall not be considered vacation or continuing education. Clergy are encouraged to use good judgement in determining the commitment accepted beyond the primary appointment. Consultation with the SPRC should take place before accepting such responsibilities.

**E. CONFERENCE PROCEDURE**

1. There shall be an Annual Conference Planning Team appointed by the Bishop of the Ohio West Area. It shall include six persons at large who shall serve for terms of eight years, arranged in equal classes at the annual conference session immediately following each general conference.

Ex-officio members shall be:

The Bishop

The Assistant to the Bishop  
The Conference Secretary  
The Director of Communications  
The Chair of the Annual Conference Worship Committee  
The Conference Lay Leader or Designee  
One Staff Member from Connectional Ministries  
The Agenda Coach

The bishop may designate additional members to ensure that the body reflects the diversity in the annual conference congregations and the contexts in which they serve, including someone qualified in making the event accessible for people with disabilities.

2. The Annual Conference Planning Team shall have the responsibility, in cooperation with the Council on Finance and Administration, to create a budget for the annual conference session and shall be accountable for the budget's management.
3. The Annual Conference Planning Team shall be charged with the responsibilities of selecting the theme, designing, and planning annual conference. The team shall respond to all relevant concerns and issues concerning annual conference.
4. There shall be an Annual Conference Worship Committee, appointed by the bishop, for the purpose of planning and leading the services of worship held during the sessions of annual conference. This committee shall work in consultation with the bishop and his or her designee.
5. The Annual Conference Planning Team shall appoint the Head Usher. The Head Usher will recruit, train and maintain a roster of ushers and pages for the Annual Conference session.
6. Reports to the Annual Conference containing recommendations shall be included in the *Book of Reports* or copied and distributed prior to the opening of the session at which they are presented.
7. Reports shall not exceed four pages in length, exclusive of financial statements, charts, and graphs. The secretarial staff shall be authorized to edit reports in cooperation with the reporting chair.
8. All reports and other materials to be distributed to the conference must be approved by the Conference Secretary 24 hours prior to the time distribution is made. Distribution must be made not later than the morning of the day the reports are to be considered by the annual conference.
9. At the first session following the general conference, the conference shall elect a secretary and a statistician upon nomination by the bishop and the cabinet, and, upon nomination by the Council on Finance and Administration, a treasurer.
10. At the opening of each annual session, the annual conference shall elect assistants to the conference secretary, nominated by the conference secretary, to assist with his/her duties.
11. There shall be a standing committee on the conference journal which shall report to the conference some time prior to adjournment regarding the accuracy and acceptability of the journal as prepared by the secretary.
12. The secretary shall take charge of the conference journal and other papers of the conference and preserve them with care.
13. All persons who are members of general church agencies shall serve on corresponding annual conference lead teams, boards or committees.
14. Legislation and Procedures:
  - a. There shall be a Reference and Procedure Committee of the annual conference. All recommendations from the bishop, the conference staff, cabinet members, other officers of the conference boards, lead teams, committees, local congregations, lay persons, and clergy shall be submitted to this committee by March 1. The Reference and Procedure Committee shall receive these recommendations and provide a legislative process to bring them to the floor of the annual conference session.

There shall be not more than ten members of the Reference and Procedure Committee. The members shall be: Chair — the conference secretary; director of Connectional Ministries; one representative from the Transformative Discipleship Team; agenda coach; assistant to the bishop, and such lay and clergy as will provide an equal balance named by the Conference Committee on Nominations.
  - b. Members of the conference wishing to submit recommendations of urgent business directly to the plenary session shall identify the subject of their recommendation whereupon the plenary session shall vote whether or not it wishes to suspend the rules to consider the recommendation.
  - c. The submitter of any recommendation shall have the right of last speech to present his/her recommendation to the annual conference session.
15. The voting bar of the conference shall be fixed at the convening session of the annual conference.
16. The Annual Conference Budget shall be approved on the first day of conference legislative action. Any legislative action modifying the budget shall be reviewed and voted by the final day of legislative work.

17. Speakers to a matter of business are to identify self by name and district before speaking.
18. Amendments other than a motion to approve or reject a matter under discussion must be submitted in triplicate to the secretary's desk before action is taken.
19. Lay Members to Annual Conference
  - a. Each charge is entitled to elect a lay member of annual conference. Each charge with more than one clergy appointed shall elect additional lay members so that the number of clergy and lay members from the charge shall be equal.  
 In order to achieve lay and clergy balance in the membership of the annual conference, in addition to those laity specified in *The Book of Discipline*, the formula for identifying additional lay members for the West Ohio Conference shall be:
    - i. Director of Conference Certified Lay Ministry Academy
    - ii. Elected lay chairs of conference lead teams, boards and committees
    - iii. Conference college interns
    - iv. Elected lay persons to general agencies
    - v. Elected lay delegates to general conference and jurisdictional conference
    - vi. Appointed lay persons to general agencies
    - vii. The Dean of the West Ohio mission-u
    - viii. United Methodist Administrators of Community Centers in West Ohio related to the United Methodist Women, and Global Ministries and West Ohio Lay Church and Community Workers and Young Adult Missionaries
    - ix. Lay members of the Conference Board of Ordained Ministry
    - x. Lay members of the West Ohio Annual Conference Board of Trustees
    - xi. Certified Lay Ministers
    - xii. Conference Director of Lay Speaking Ministries
 The persons in the above priority categories shall be designated "virtue of office or position."
  - b. Continuing with the balance of lay and clergy members, the at-large lay members from the districts shall be in proportion to the number of professing members in each district. Twenty per cent (20%) of the at-large lay members shall be youth and young adults. Deliberate care should be taken to ensure inclusive representation as outlined in the Values Statement. This formula shall be reviewed every quadrennium by July 1, in the year following general conference, based upon the previous year's statistician report.
  - c. At large members from each district shall be elected by January 31 by the district conference, District Program Council or equivalent, or an appropriate district administrative body upon recommendation by the District Nominating Committee or equivalent. In fulfilling these positions, it is further recommended the District Program Council or equivalent chair, district youth president, district associate lay leader, district director of Lay Servant Ministries, lay speakers and lay supply pastors be given consideration for these positions. If there are at-large member vacancies after January 31, then the district conference, District Program Council or an appropriate district administrative body may determine a process for filling these vacancies.
  - d. Each priority is to be entirely used before proceeding to the next priority category. This formula is to be administered under the supervision of the annual conference secretary.
20. The heads of institutions and paid staffs of conference or General Church agencies, may be introduced to the conference at a time deemed appropriate by the chair of the conference.
21. No request for a conference-wide campaign, or for an amount in excess of one thousand dollars, shall be made as part of, or in connection with, any report of the annual conference unless such request shall have the approval of the Council on Finance and Administration. Any such request or any proposed divergence from that council's recommendation, shall be made under separate and distinct motions at a time when, in the judgment of the chair, proper consideration by the body can be given to all such proposals.
22. Absent the approval of the Council on Finance and Administration, no conference-wide campaign for funds needing approval by the annual conference shall be launched earlier than one year after the date of its approval by the West Ohio Conference.
23. Amendments to the rules for conference procedure may be made by a two-thirds vote of any session of the West Ohio Annual Conference provided that the proposed change shall have been submitted to the Committee on Rules for consideration prior to the vote.
24. Retired bishops who served, who were elected from, or who reside in the West Ohio Conference shall be honorary members of the annual conference and listed in the conference journal.

## F. PARLIAMENTARY PROCEDURE

All sessions of the West Ohio Annual Conference shall be conducted according to these rules. These rules may be amended by the vote of two-thirds of the members present and voting at any session, provided that the proposed change shall have been submitted to the Committee on Rules for consideration prior to the vote.



**1. ORDER OF PRECEDENCE OF MOTIONS**

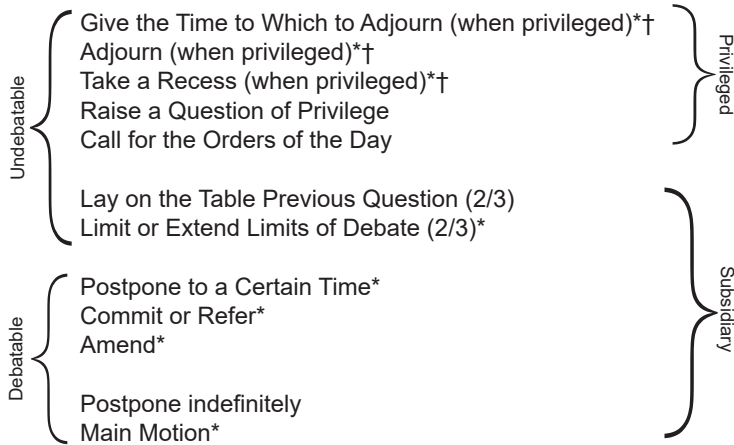

\* Can be amended; the others cannot be amended (from Roberts Rules of Order).

† Is privileged only when other business is before the conference (from Roberts Rules of Order).

**2. UNDEBATABLE MOTIONS**

The following motions shall be acted upon without debate:

- a. To adjourn, when unqualified, except to adjourn the conference.
- b. To suspend the rules (2/3 vote).
- c. To take from the table.
- d. To call for the previous question.
- e. To reconsider a nondebatable motion.
- f. To limit or extend the limits of debate.
- g. To call for the orders of the day.

**3. PRECEDENCE OF SECONDARY MOTION**

If any one or more of the following motions are made when one or more other motions are pending, the order of precedence in relation to one another shall be the same as the order of their listing below:

- a. To fix the time to which the conference shall adjourn. (This motion is subject to amendment or it may be laid on the table.)
- b. To adjourn.
- c. To take a recess.
- d. To order the previous question.
- e. To lay on the table.
- f. To limit or extend the limits of debate.
- g. To postpone to a certain time.
- h. To commit or refer.
- i. To amend or substitute.
- j. To postpone indefinitely.

**4. WHEN A SECOND IS NOT REQUIRED**

The following do not require a second:

- a. To raise a question of privilege
- b. Question of order
- c. Objection to the consideration of a question
- d. Call for orders of the day
- e. Call for the division of question (under certain circumstances)
- f. Call for division of conference (in voting)

- g. Call up motion to reconsider
- h. Filling blanks
- i. Nominations
- j. Leave to withdraw a motion
- k. Inquiries of any kind

**5. WHEN MOTIONS AND RESOLUTIONS ARE TO BE WRITTEN**

All motions and resolutions shall be reduced to writing if so directed by the presiding officer or by a majority vote of the conference.

**6. WHEN A MOTION OR RESOLUTION IS IN POSSESSION OF THE CONFERENCE**

When a motion or resolution is made and seconded or stated by the presiding officer, it shall be in the possession of the conference. By conference consent, any motion or resolution may be withdrawn by the mover at any time before its amendment or decision.

**7. ALTERATION OF REPORTS**

When a committee report has been published in the *Book of Reports* to the members of the conference, it is in possession of the conference and cannot be altered except by action of the conference.

**8. MOTIONS IN ORDER WHEN A MAIN MOTION IS BEING CONSIDERED**

When a question is under debate, any subsidiary motion applying thereto may be made. This includes the following motions listed in order of their precedence: Lay on the Table, Previous Questions, Limit or Extend Limits of Debate, Postpone to a Certain Time, Commit or Refer, Amend, Substitute, Postpone indefinitely. Privileged motions are always in order, limited only by such restrictions, Roberts Rules of Order.

The motion to adjourn cannot be made when a member has the floor or when it interrupts voting or verifying a vote.

**9. AMENDMENTS AND SUBSTITUTIONS**

Only one amendment to an amendment shall be in order. However, it is in order to move a substitute for the main motion. In such case the chair shall proceed to perfect the original motion. The previous question when voted under these conditions shall merely stop debate but does not permit a vote on the main motion. When the main motion has been perfected, the chair shall proceed to perfect the substitute. When the substitute has been perfected, the chair shall call for a vote on the substitute. If the substitute is carried, it shall replace the original main motion and become the main motion. The chair will then call for a vote on the (new) main motion. The new main motion can be amended only by addition. If the substitute does not carry, without further debate, the chair shall call for a vote on the original main motion as it has been perfected.

**10. DIVISION OF QUESTION**

Before a vote is taken, any member has the right to call for the division of any question, if it is subject to such division as he/she indicates. If no member objects, the division shall be made, but if there is objection, the chair, not waiting for a second, shall put the question of division to vote.

**11. TABLING RELATED MOTIONS**

No motion which adheres to another motion, or has another motion adhering to it, can be laid on the table by itself. Such motions, if laid on the table, carry with them the motions to which they respectively adhere or which adhere to them.

**12. SPEAKERS FOR AND AGAINST**

- a. When a recommendation is under consideration, it shall be the duty of the chair to ascertain, when recognizing a member of the conference, on which side the member proposes to speak; the chair shall not assign the floor to any member proposing to speak on the same side of the pending question as the speaker immediately preceding if any member desires to speak on the other side thereof.
- b. Except for undebatable motions (Rule 2), no recommendation shall be adopted or question relating to the same decided without opportunity having been given for at least two speeches for and two against the same recommendation. After three speeches for and three against and provided no secondary motions come before the floor, the question shall be put automatically.

**13. LIMITATIONS ON DEBATE**

No member shall speak more than once on the same question until all who desire to speak have spoken. Speeches shall be no more than two minutes without leave of the conference. The chair and/or duly authorized member or members presenting the recommendation shall be entitled to two minutes to close the discussion. The motion to limit or extend the limits of debate is in order any time, except when a member has the floor.

**14. SPEAKING ONLY AFTER A MOTION**

No member of the conference shall be permitted to speak on a question unless it has been properly presented to the conference in the form of a motion.

**15. MOTIONS AFTER SPEAKING ON A PENDING QUESTION**

No member who has spoken on a pending question shall at the close of his/her speech have the right to call for the previous question or move to lay the motion on the table.

**16. WHO MAY VOTE**

Every member who is within the bar of the conference at the time the question is put has the right to vote. A member who is not within the bar of the conference at the time the question is put by the chair shall not be permitted to vote except such member is necessarily absent in the work of the conference.

**17. PREVIOUS QUESTION**

When any member moves the previous question (that is, that the vote be now taken on the motion or motions pending) he/she shall indicate to what he/she intends it to apply if any secondary motion or motions are pending. If he/she does not so indicate, the chair may regard it as applying only to the immediate pending question. This vote shall be taken without debate and, if in the judgment of the chair, two-thirds of those present vote for its adoption, the vote shall be taken on the motion or motions to which it applies.

**18. INTERRUPTING THE SPEAKER**

No member who has the floor shall be interrupted except for a breach of order, or a misrepresentation, or to direct the attention of the conference that the time has arrived for a special order of the day, or to raise a very urgent question of high privilege.

**19. RECONSIDERATION OF A QUESTION**

A motion to reconsider an action of the conference shall be in order any time if offered by a member who voted on the prevailing side. If the motion it is proposed to reconsider is nondebatable, the motion to reconsider may not be debated.

**20. SUSPENSION OF RULES**

The application of any of the provisions of these Rules of Order may be suspended at any time by a two-thirds vote of the conference.

**21. ROBERTS RULES OF ORDER, SUPPLEMENTARY AUTHORITY**

In any parliamentary situation not covered in these Rules of Order, the conference shall be governed in its action by the appropriate provisions of Roberts Rules of Order.

**22. BISHOP'S RIGHT TO SPEAK ON ISSUES**

The bishop is not, and by discipline cannot be, a member of the body with whose presidency he/she is charged. But he/she is the head of the area, vitally concerned with the decisions of this body. Therefore, the bishop shall have the right to speak on the issues before this conference, providing he/she surrenders the chair to someone of his/her appointing at any time that he/she feels he/she should apprise the conference on matters pertaining to the issue before the house.

“For images of the current Connectional Ministries Structure and Organization of the Annual Conference, please refer to pages 312-314 in the 2017 Journal.”

# X

## MEMOIRS

### CLERGY

#### BISHOP JUDITH CRAIG



Judith Craig was born at home to Raymond Luther and Edna Amelia Forsha Craig on June 5, 1937, in Lexington, Missouri, the youngest of five children. She died on January 18, 2019, at Kobacker House in Columbus, Ohio, at the age of eighty-one years, seven months, and fourteen days. In addition to her parents, she was preceded in death by her four older siblings: Mary Elizabeth Anderson, Raymond "Corky" Craig, Jeanette Aikin, and Joseph Craig. She is survived by her nephews, Howard Eric Anderson, David Craig Anderson, Scott Aikin, and Craig Aikin; nieces, Mary Beth Brice-Williams, Virginia Sue Anderson, Linda Aikin, Christine Aikin, Marcia Aikin, and The Reverend Canon Mary Forsha Craig; two step-nieces, Minka and Alice, and step-nephew, Daniel. Also surviving are fifteen great nieces and nephews, and a worldwide host of family and friends.

Judy grew up in Liberty, Missouri, and went to college there at William Jewell (BA). She continued work at Eden Theological Seminary (M.Div.) and Union Theological Seminary (MA, CE).

Ordained deacon and elder by Bishop Francis E. Kearns, she became a member of the East Ohio Conference of the United Methodist Church. From 1972 to 1976, she served Epworth-Euclid United Methodist Church in Cleveland, first as minister of religious education and then as associate minister. The next four years she was pastor of Pleasant Hills United Methodist Church. In 1980, Judy was appointed director of the East Ohio Conference Council on Ministries. She was a delegate to the 1980 and 1984 General Conferences, and in 1980, she served as secretary of the legislative committee on Higher Education and Ministry. The North Central Jurisdictional Conference elected Judith Craig to the episcopacy in 1984, the third woman elected as a United Methodist bishop. Judy brought a robust sense of humor and eloquent, inspiring preaching style to her pioneering role.

She served the West Michigan and Detroit Conferences from 1984 to 1992. She was also the first woman bishop assigned to West Ohio from 1992 to 2000. In 1996, she was chosen by her colleagues in the Council of Bishops to deliver the episcopal address in the 1996 General Conference, innovating use of the teleprompter and slides on the screens.

Additionally, during her episcopacy, Judy served on the United Methodist Commission on the Status and Role of Women (1984-1988); the General Council on Ministries (1988-1992) and the General Board of Publication. She authored a chapter, "A Bishop's Letter to her Goddaughter," in a collection called "Confessing Conscience: Church Women on Abortion," published by Abingdon. In 2004, she wrote "The Leading Women: Stories of the First Women Bishops of the United Methodist Church."

In retirement, Judy became the bishop in residence and visiting professor of leadership at Methodist Theological School of Ohio. The Bishop Judith Craig Scholarship Endowment was named in her honor at MTSO. In 2000, the Bishop Judith Craig Children's Village was established in Liberia to provide care for children orphaned by civil war. She was honored by the United Methodist Women as part of their 150th anniversary celebration.

LCW

#### ROBERT DALE BAER

Robert Baer was born on October 29, 1925. He died April 8, 2019, at the age of ninety-three years, six months, and ten days. He was preceded in death by his wife of over seventy years, JoAnne Lee Corbin Baer, on January 28, 2019. Also preceding him in death was a son, John Robert Baer, and his parents. He is survived by sons Mark Alan (Linda) Baer and Chaplain (LTC) Timothy Lee Baer. Also surviving are nine grandchildren and twelve great-grandchildren.

Robert was in the marines in WWII. He and JoAnne were married on December 4, 1948. On August 14, 1955, he was ordained deacon in the West Ohio Conference and continued as a probationary member until August 9, 1959, when he was ordained elder.

Places of service in West Ohio include Powell Memorial-Zion, Walbridge Grace, Columbus Grove St John's, Montpelier First, West Independence, and Amanda, retiring on January 1, 1991.

LCW

### JOHN T BALL

John Ball was born on January 16, 1933. He died on June 1, 2019, at the age of eighty-six years, four months, and sixteen days. John was preceded in death by his wife on October 7, 2013, following a brief illness. They had been married on August 27, 1955. They had met at The Ohio State University, both preparing to be teachers, which they did following their wedding, at the Prairie Elementary School in New Rome.

Ellen accompanied John to Boston University School of Theology where he received the MDiv degree, was a student local pastor at Irwin, and then became a probationary member of the West Ohio Conference on May 19, 1957. He continued attending school until ordination as elder, becoming a full member on June 12, 1960.

Places of service included Elmwood Place, Cincinnati Northern Hills, Canal Winchester, Cincinnati Zion, Toledo Zion, Beaver-creek St Andrew, Glenwood on the Hilltop in Columbus, and Pataskala, retiring February 1, 2001. After retirement, they welcomed one of the daughters and her six children into their home where they enjoyed their growing into mature and appreciative young adults.

John and Ellen were parents of infant Jennifer and surviving children: David, Sharon, and Mary Ellen. Also surviving are many grandchildren and great-grandchildren and a host of friends and colleagues.

John's memorial service was at Broad Street United Methodist Church on July 13, 2019.

LCW

### ROBERT FROMAN

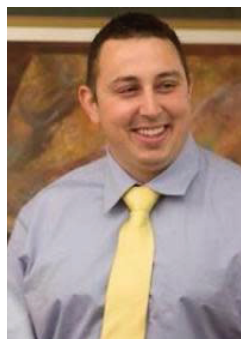

Robert Andrew Froman was born on September 21, 1988, in Bowling Green, Ohio, to Robert and Darla Froman. He died at Bridge Hospice in Bowling Green on May 8, 2019, at the age of thirty years, seven months, and seventeen days.

Bobby was preceded in death by his grandparents, Robert Froman and Wallace Gonyer. He is survived by his parents, a sister Meghan (Tyler) Wilson; a brother Cody (Cameo) Froman; niece Avery Froman; grandmothers Helen Froman and Carol Gonyer; step-grandmother Carla Gonyer; a special great aunt Liz; numerous aunts, uncles, cousins, and a host of friends. Bobby was a loving son, brother, uncle, nephew, cousin, pastor, and friend who will be deeply missed by them.

Bobby graduated from Otsego High School and Bowling Green State University. He worked at Cherry Street Mission and was a recruiter for Bowling Green Football. Later he became pastor of St Paul and Sharon United Methodist Churches both in Napoleon. Bobby volunteered with Bowling Green Cru, Children's Miracle Network, and Findlay Dance Marathon. He served on several mission trips including to Haiti, New Orleans, Ghana, and Mumbai. He enjoyed fishing, football, and shooting.

The memorial service was held at St Paul United Methodist Church in Napoleon on May 15; Interment will be held at a later date at Beaver Creek Cemetery in Grand Rapids, Ohio.

LCW

### VERA MAE GALES



Vera Mae Gales was born August 5, 1946, to Nathaniel and Alma L. (Goudy) Gales, in Lima, Ohio. She died on December 26, 2018, at Southwest General Health Center in Middleburg Heights, Ohio, at the age of seventy-two years, four months, and twenty-one days. In addition to her parents, she was preceded in death by a brother, Joe Gales, and a sister, Rose Mitchell. Survivors include a Goddaughter, Gail Godsey-Johnson of Lima; a nephew whom she raised, Cortney (Carletta) Gales of Cincinnati, Ohio; three brothers: Nathan (Nancey) Gales of Phoenix, Arizona, Robert Gales of Lima, and Thomas L. (Karen) Gales of Macon, Georgia; two sisters: Rebecca Carter of Lima and Terri Gales of Columbus; a dear friend, Carla (Joseph) Travis of Cleveland and a host of nieces, nephews, other relatives and friends.

Vera earned the bachelor degree in social work from Bluffton College and a master in theology, substance abuse, and social work. She was a former president of the NAACP chapter in Lima and co-founder of Project in Roads presently known as Urban Minority Alcoholism and Drug Addiction Program. As an elder in the West Ohio Conference, she served the Mount Auburn and Residence Park United Methodist Churches. Previously, she had been pastor of the Free Spirit Church in Lima.

The memorial service honoring Vera was January 3, 2019, at the Philippian Missionary Baptist Church with Bryan Bucher officiating.

LCW

## WAYNE GEISSINGER



Rev. Wayne B. Geissinger, age 69, of Kenton, Ohio, died January 23, 2019.

Wayne was born in Pittsburgh, Pennsylvania, on August 23, 1949, to F. Oliver and Erma Mae (Green) Geissinger. He graduated from North Allegheny High School in Wexford, Pennsylvania. He then graduated from Clarion State College with a Bachelor of Science Degree and continued on to the Methodist Theological School of Ohio and graduated from there with a Master of Divinity Degree. He attended United Seminary in Dayton studying toward a doctorate.

He married his wife Connie on June 7, 1974 (the day before seminary graduation). The day after his seminary graduation, he preached at Middleburg United Methodist Church (his student appointment) and then he and Connie attended Annual Conference at Lakeside for their honeymoon (in a tent).

He raised four sons, Russ (Shauna), Linc (Dawn), J Mac (Wendy) and Dale (Sara) who provided him with 10 grandchildren, three step-grandchildren and two great-grandchildren. Wayne is also survived by a sister, Audrey (Carl Ritter) who lives in South Carolina.

Wayne served seven churches in the West Ohio Conference starting as youth pastor at Church of the Messiah in Westerville, Middleburg UMC (Logan County), Lafayette Charge (Madison County), Clarksville Charge (Clinton County), Sherwood UMC (Defiance County), Howard UMC, Findlay, and John Stewart UMC in Upper Sandusky. All in all, he served 42 years in the ministry before retiring in 2013 and moving to Hardin County.

In his "spare" time he loved the outdoors, camping, boating, fishing, hunting, bicycling, and motorcycling. He rode the Great Ohio Bike Adventure (GOBA) seven times, 5 of them with his son J Mac. He started a local chapter of Road Riders for Jesus motorcycle ministry in Upper Sandusky. He was a Mason, Shriner and belonged to York Rite. While serving in Upper Sandusky he was a member of the local Rotary Club.

Wayne was truly a great adventurer and believed in showing Jesus to the world around him.

## CONNIE GEISSINGER

## ROBERT GROTSKY



Rev. Robert T. (Ted) Grotzky, 78, of Thornville, Ohio, died April 12, 2019. He was born November 8, 1940, in Columbus, Ohio, to Benjamin Grotzky and Inez (Johnson) Price.

Ted lived a simple and quiet life, without the worldly trimmings. Being rich in his love of God and knowledge of history, he had a gift for seeing all as equal and loved to teach the Bible.

Ted was an avid reader. He enjoyed gardening, boating, and fishing with his wife, Kay, at their home on Buckeye Lake. He was a marathoner from 1981-1988, and loved to travel, snow ski, and play the harmonica.

Ted graduated from Marion-Franklin High School in 1958. He attended Bluffton University for 2 years, then graduated from The Ohio State University, with a Bachelor of Science Degree in Education, and then from Xavier University with a Master's Degree in Education. He completed post graduate study at The Ohio State University and received a Superintendent license from the State of Ohio Department of Education.

Ted's teaching career began in the Georgetown School System. He was a retired principal and teacher for Groveport Madison Middle School, where he taught history and coached girls' basketball and track. Ted was the first president of the Ohio Middle School Association; he also served on the executive board, in leadership, of the National Middle School Association.

Ted received a Master of Divinity from the Methodist Theological School, in 1996. He was ordained a Deacon in 1996, and an Elder in 1998.

In seminary, Ted was an associate pastor at Berlin Church at Lewis Center. Upon graduation, he served 2 years as senior pastor for Ansonia UMC, then Farmersville UMC for 7 years, until he retired in 2005. In retirement from the West Ohio Conference of the United Methodist Church, he pastored Hoy Memorial UMC, and Dumontville UMC.

Ted is survived by his wife, Kay Elizabeth Fowler, of 28 years; children, Ken (Judy) Grotzky, Cheryl (Joe) Hale, Kathy (Matt) Dexter, Matt (Molly) Shufeldt, Debbie (Duane) Starkey, Laura Shufeldt, Pat (Holly) Shufeldt, grandchildren; great-grandchildren; and brother, Charles (Terry) Grotzky. He is deeply missed by all.

## KAY GROTSKY

**JAMES R HIPKINS**

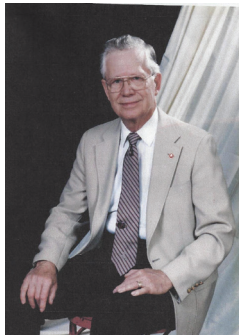

James R. (Jim) Hipkins, 91, died February 15, 2019, at the Brooks-Howell Home in Asheville, North Carolina. Born in Toledo, Ohio, on July 13, 1927, he was the only child of his late parents, Thomas C. and Dorotha M. Hipkins. He grew up in Leipsic, Ohio. In response to World War II, Jim withdrew from high school in 1944 to enlist in the army. He served in an anti-tank division in several countries of the European Theater, 1945-7. Upon discharge, he served in the US Army Reserves until 1950. He suffered from service-related injuries throughout his lifetime.

Jim attended Ohio State University and graduated from Ohio Wesleyan University in 1951. He soon became a committed pacifist. He received a Master of Divinity from Boston University and was ordained as a Methodist clergyman at Lakeside, Ohio, in 1954. Until 1963, he was minister for Methodist churches in Willshire and Branch Hill, Ohio, and the founding minister of Church of the Savior in Montgomery, Ohio.

In 1963, Jim and his wife Charlotte Wahl Hipkins were trained for missionary service at the Missionary Orientation Center, Stoney Point, New York. They learned Chinese at the Institute of Far Eastern Languages, Yale University, and studied Southeast Asian cultures and linguistics at Drew University. From 1963 through 1972, they worked as missionaries for the Board of Global Missions. Jim taught theology in the Mandarin language at the Methodist Theological School in Sibuluan, Sarawak (Borneo), and while there, he was also Superintendent of Tulai Methodist Schools. During his last two years as a missionary, he taught at Trinity Theological School in Singapore. In 1972, the Hipkins family returned to Ohio, where he served the West Ohio Conference in churches at Zanesville, Oakwood (Dayton), Whitehouse (Toledo), and Mount Washington (Cincinnati). He worked for the (Quaker) American Friends Service Committee between 1979 and 1981. Charlotte, to whom he was married for 55 years, was always a strong, supportive partner in each of his work assignments.

In addition to his ministry, Jim served as Justice of the Peace in Van Wert County. He was an active member of the Kiwanis Club and a Free Mason in the order of the Scottish Rite. He started the Pierce Street Community Center in Zanesville, Ohio. He retired to Sevierville, Tennessee, in 1990 and to a Methodist retirement home, Brooks-Howell, in Asheville, North Carolina, in 2009. During retirement, he became a good artist.

Jim's parents as well as his wife Charlotte preceded him in death. Jim's survivors include his wife of 11 years, A. Gail Hipkins of Asheville, North Carolina; children Jill Hipkins-Pond (Don) of Massillon, Ohio, and Tom Hipkins (Anastasia) of San Diego, California, and five grandchildren. He is also survived by Gail's children: Ethan Paul Mazarakis (Nancy) of Long Beach, California; Philip Mazarakis (Helen) of Malden, Massachusetts; and Mary Carlson (Will) of St. Johns, Michigan; seven grandchildren and two great-grandchildren.

On March 18, 2019, a celebration of Jim's life was held in the chapel at Brooks-Howell. In August, his ashes will be interred after a remembrance service at Sackett Cemetery in Lakeside, Ohio.

A GAIL HIPKINS (WITH GENEROUS ASSISTANCE FROM JILL AND TOM HIPKINS)

**DAVID HOWELL**



Rev. David W Howell, 67, of Delphos, passed away on February 7, 2019, at St. Rita's Medical Center. He was born July 28, 1951, to Donald and Jacqueline (Kinsey) Howell. His mother survives in Spencerville. He married Pamela Mohney on October 31, 1998. She survives in Delphos.

He is also survived by a daughter, Alison (Charlie Dearing) Clark of Delphos, and a grandson, Blake of Delphos; a sister, Vickie Howell of Spencerville; one niece and one nephew, and a very special great niece, Rosie of Spencerville. He was preceded in death by his father and a brother, Rick Howell.

Rev. Howell was active in numerous community and civic organizations. A 32nd degree Scottish and York Rite Mason, he was a four-time past master of Tontogany Lodge and past president of Wood County Shrine Club, a part of Zenoibia Temple in Toledo; a past patron of Tontogany Order of the Eastern Star; a past noble grand of Tontogany Oddfellow Lodge; and a member of the Spencerville Rebekah Lodge. Also active in civic groups, Rev. Howell was a past president of the Nelsonville and Delphos Rotary Clubs, the Nelsonville Kiwanis Club, and a member of the Delphos Rotary Club. Rev. Howell was a community leader wherever he lived; he was often recognized for his service with commendations and awards. In Delphos, he is credited for beginning the Delphos Institute of Music and helping to begin the Community Unity Program. He is also known for chairing the Concert in the Park Series, the Marbletown Festival, the Habitat Program, and the Friends of the Delphos Postal Museum. He also chaired the local Thrift Shop Board through its transition to a new building.

Within the United Methodist Church, he served as youth pastor at Grace (Lima) and Broadway (Toledo). He pastored Holland, Tontogany/Weston, Nelsonville/Buchtel, Trinity (Delphos), Delphos JUMP, and Elida Zion/Kossuth Zion. He served hundreds of people with dedication and faithfulness to Christ. Rev. Howell never met a stranger or a strange faith.

PAMELA HOWELL

**RALPH HUDSON**

Rev. Ralph V. Hudson, age 83, of Lancaster, passed away Friday, April 26, 2019, at the Pickering House in Lancaster. He was born February 2, 1936, in Hartford, West Virginia, son of the late Virgil and Myla (Howe) Hudson. He graduated from Wahama High School in Hartford, West Virginia, being the first in his family to do so. He then attended Circleville Bible College where he and his friend, "Sammy," paid their college expenses by playing and singing with their guitars and mandolin at revivals and church gatherings. After his sophomore year he transferred to Greenville College (Illinois) where he received his B.A. in Education. He graduated from United Theological Seminary in Dayton with his M.Div. He also earned his M.A. from Michigan State University in counseling and rehabilitation. He received his Ph.D. from the University of Santa Barbara (California), also in counseling. His long career began in a small country church, Wildermuth Chapel near Carroll, Ohio. After moving to Illinois, he pastored Mulberry Grove, a small country church, followed by the Beecher City two-point charge. After graduation from Greenville, the family returned to Ohio where he pastored the Evangelical United Brethren in Pataskala, and New Lexington, Tyler Memorial Methodist in Chillicothe, Manley United Methodist Church in Portsmouth, where he and three other counselors formed the Portsmouth Counseling Center. After the children all graduated from high school, we decided to move closer home as our parents were aging and needing more assistance. The conference, considering our circumstances, sent us to Bremen United Methodist Church. He finished his service years at South Zanesville First United Methodist Church, and retired from DeGraff United Methodist Church in DeGraff. For the next ten years he enjoyed working at Lancaster First UMC as the Visiting Pastor.

Ralph loved music and sang with his guitar for many functions, both church and community. He played and sang in several bands through his active years. One of his saddest times was when he no longer could do this as his disease progressed. However, it did not take away his love for music and he often enjoyed going to Gospel Sings.

He is survived by his wife of 63 years, Dorothy M. (Ruble) Hudson; children, Rev. Anthony (Ruth) Hudson, Olinda LeMaster, and Cyndie (Wayne) Kelley; grandchildren, G.W. (Crista) LeMaster, Krystal LeMaster, Jason (Amy) Hudson, Andrew (Michelle) Hudson, Jacob Hudson, Tosha Caldwell, and Brittany (D.J.) Logan; great-grandchildren, Astrid, Aksel, Elizabeth, Isiah, Tyler, Taylah, Gaike, Graidy, and Lilly; several nieces and nephews. He is preceded in death by his parents and brothers, Eugene, Glen and Denzil.

**DOROTHY RUBLE HUDSON****RICHARD PARKER JAMESON**

Richard Parker Jameson was born October 31, 1928. He died on July 7, 2018, at the age of eighty-nine years, nine months, and twelve days. In addition to his parents, he was preceded in death by his wife of over sixty-two years, Ruth Ann Mills. They had met when she was studying fashion design at the Cleveland Art Institute and he was the assistant pastor at the Willoughby Methodist Church.

Richard is survived by children Lisa and John (Taylor); grandchildren Simone (Colin) Cameron, and Conor; great-grandchildren Harrison, Braxton, and Georgie; brother-in-law Roger; niece Julie (Paul); nephew Harold (Sabrina); great-nephew Edward and great-niece Anne.

Ruth and Richard had been world-travelers, active in the Friendship Force; they visited seventy-two countries. Richard was ordained deacon in 1951, in The East Ohio Conference, and elder in 1953. Places of service included Lorain First, Willoughby, and Akron Brimfield United Methodist Churches. He transferred to The West Ohio Conference in 1960, and served Groveport and Cincinnati Clifton. Special appointments included Communications and later, executive Director of the Cincinnati Council of Christian Communion, Camp Denison in Miami, Professor of Religious Communication at United Theological Seminary, retiring in 1991.

The memorial service was August 18, 2018, at Clifton United Methodist Church in Cincinnati.

LCW



### JUDITH ANN JOHNSON

Judith Ann Johnson was born on March 24, 1943, in Lake Bluff, Illinois, a preacher's kid, to Francis Theodore and Marie (Beswick) Johnson. She died on March 5, 2019, nineteen days short of her seventy-sixth birthday. In addition to her parents, Judy was preceded in death by her husband Don Moss. She is survived by her son Scott (Lisa Temple) Householder; grandchildren Amber, Hannah, and Jonathan Householder, Tiffany Buckles Felts, and Jessica Herendeen; six great-grandchildren.

As a probationary member of The West Ohio Conference, she served Montgomery Presbyterian Church, Perry United Methodist Church, and Mendon United Methodist Church. She was ordained elder in 1987, still serving at Mendon. Other places of appointment were Milford First, Liberty Chapel, and Hicksville Grace, taking disability leave in 1985 and retiring in 2008. She was fondly known over the years as Rev. Mother and for her wry sense of humor and her heart for the United Methodist Committee on Relief.

The memorial service was March 24, 2019, at the First United Methodist Church in The Colony, Texas.

LCW

### GORDON RAY JONES



Gordon Jones was born in West Elkton, Ohio, on April 28, 1930, to Walter Ray and Annie (McNally) Jones. He died on April 9, 2019, just nineteen days short of his eighty-ninth birthday. In addition to his parents, he is preceded in death in 2002, by his wife of fifty-four years, Peggy. Also preceding him are sisters Mary (Jim) Cail and Ruby (Dave) Coburn; brother Franklin Jones; daughter Becky (Dan) Moody. He is survived by children, Rickey (Debbie) Jones, Chris (Karen) Jones; daughter Amy (Jeff) Lawson; grandchildren: Matthew and Ashley Jones, Kelly and Christy Moody, Stacy and Christine Moody, Jackie and Jeff Sanders, Greg and Denise Jones, Nick and Donnie Jones, Billie Jo and Steve Young, Sarah Lawson and friend Kit Suggs; great-grandchildren Ethan and Avery Jones, Cortney and Caitlyn Moody, Kayla Grazioso, Cole Sanders, Rebecca Sanders, Clayton Jones, Jessica Nitecki and daughters Rainna and Isabella, Malachi, Josiah Kaycie and Nadia Jones, Trey and Landen Young, Charlie Lawson; special friend Barbara Manders.

Gordon was a bricklayer for many years. He and Peggy were converted in the Gratis Methodist Church in 1960. In 1966, they were called into ministry and appointed to Versailles and Webster Charge. He continued as a local pastor at Verona, Abbotsville, and Dayton Grace, retiring in 1992. He later served Sommerville-Gratis Charge. He then attended the Church of the Brethren in Greenville.

Gordon and Peggy were married June 5, 1948. He always said that she was 50% of his ministry and that when he was called to move to another charge, someone would always say, "Couldn't you leave Peggy here?" They always felt they could do all things through Christ which strengthens them. In the memoir he wrote for the journal when Peggy died, he said it wouldn't be long until they would be together again and yet it was seventeen years!

Gordon was very passionate about preaching and in his free time, he enjoyed the company of beagle dogs and horses. His memorial service was April 13, 2019, at the Church of the Brethren in Greenville with burial following in the Greenville Union Cemetery.

LCW

### FREDRICK LIPPIATT



Fredrick L Lippiatt was born October 25, 1930, to Charles A and Valda (Moore) Lippiatt in Salem, Ohio. He died February 28, 2019, at the Chapel Grove Inn, at the age of eighty-eight years, four months, and three days. Fred was preceded in death by his parents, his wife of fifty-three years, Joyce (Kopka), and a daughter Brenda Mason. He is survived by two sons, Bruce (Debbie) Lippiatt of Grove City and Dan (Stephanie) Lippiatt of Tipp City; grandchildren, Cory (Crystal) Mason of Newark, Aaron (Casey) Lippiatt of Hilliard, Alyssa Lippiatt of Columbia, Maryland; great-grandchildren Makayla, Tyler, Isaac, Elijah, and Celia Mason, Alexandria, Avery, and Lucia Lippiatt; brother Charles (Judy) Lippiatt of Salem; sister Faye Heston of Canton; several nieces and nephews and a host of friends.

Fred graduated from Salem High School, Malone College, and received a Doctorate in Divinity. He began his ministry in 1952, following graduation from Malone and continued throughout his life including a service at Chapel Grove the week before his death! He had served congregations with the Friends, Nazarene, and United Methodist in West Ohio, including Cridersville Calvary, New Madison, New Zion, and Frazeytsburg, officially retiring on November 1, 1995. He was ordained deacon in 1978 and elder on January 1, 1983.

Fred grew up in rural Ohio on a working farm. He enjoyed the outdoors, hunting, fishing, and golfing. He earned his private pilot's license and also flew remote control airplanes. He was self-taught to play the harmonica and accordion. He also traveled the roads on his motorcycle. He was an avid reader and accumulated a large library. He was intensely interested in his family and took great pride in their activities and successes.

The memorial service was on March 5, 2019, at Neal Avenue United Methodist Church in Newark with Eva Marie Wolfe officiating.

LCW

### MARTHA MATTESON



Martha Matteson died quietly in her home surrounded by family and friends on Saturday, February 16. She is survived by her husband Mervyn and children Mara, Miriam, Michael, and Matthew; grandchildren Paris, Aljunius, and Maya Matteson, Samuel and Cecilia Gracia. Martha completed seventy-six years September 4, 2018.

After graduating from Westerville High School in 1960, Martha enrolled in Otterbein College. Martha and Merv married in June of 1963. She received in 1964 the Bachelor of Education degree. Martha taught first grade in Dayton Public Schools for two years.

Seventeen years later with four teenage children and a foreign exchange student at home, Martha answered a call to ministry, by becoming Dayton First Church's Christian Education Director and enrolling full time in United Theological Seminary. She earned a Master of Divinity degree and was ordained an Elder in 1987. During the next fifteen years Martha served church appointments at Toledo's Broadway, at Pataskala, and at Mainville's Deerfield. During retirement she practiced church membership at Columbus' Maynard

Avenue.

Incapacitated with Parkinson's Disease, Martha still wrote haiku poems. Some were published in her book HAIKU FROM MY JOURNEY (2010).

*Christ all around me  
A loving caring presence  
Who will lead me home.*

Martha published a book on parenting skills called INSTRUCTIONS NOT INCLUDED consisting of articles she had written for the WEST OHIO CONFERENCE NEWS.

Martha was blessed to travel to Europe, Venezuela, Guatemala, and Israel. Most of all she cherished seventy years relaxing with family and friends during a week on the beach along the Georgian Bay at Wasaga Beach, Ontario, Canada.

Martha's skills in music, writing, teaching, and preaching were expressed through the piano, choral groups, especially SISTERS IN SONG, in children's ministries, eliminating world hunger efforts, racial justice matters, clergy women issues, and LGBTQ concerns.

MERVYN MATTESON

**THOMAS V MCGRANOR**



Thomas McGranor was born on July 11, 1934, in Newark, Ohio. He died on September 23, 2018, at home in Lancaster, surrounded by his family, at the age of eighty-four years, two months, and twelve days. In addition to his parents, Tom was preceded in death by his wife of fifty-five years, Barbara Ellen (Sites), on November 25, 2010. He is survived by their children Mary M (Rick) Dziak of Marblehead, Ohio and Florida, Joellen K (James) Anderson of Pleasantville, Ohio, Mark A. McGranor of Lancaster, and Tim (Nicole) McGranor of Columbus; grandchildren Saray (Mat) Swanton, Daniel (Katherine) Dziak, Maryellen Anderson, Thomas Anderson, Audrey Anderson, Claire Anderson, and Sydnie Purcell; great grandchildren Cora and Quinnn Swanton and Branik, Adler, and Koen Dziak; sister Karen Sue Graeber.

Thomas worked as an educator for several years before becoming a minister in The West Ohio Conference. He was a part-time local pastor in Vaughnsville and continued there as a probationary member in 1965. He was ordained elder in 1968. Other appointments included Willshire, Valley, Gibsonburg Faith, Spencerville Trinity, Ironton First, Fremont Hayes, Centerville Hope, and Church of St Andrew United Methodist Churches. Barbara was a partner in his ministry, serving as his secretary for nine and a half years and other church leadership positions.

They retired on September 1, 1996, and settled in the Lancaster area, where he continued to work for many years as a grief specialist and chaplain with FairHoPe Hospice in Lancaster, substitute teacher, funeral director, and Meals on Wheels of Fairfield County. Tom was an avid bowler and golfer until he was no longer able to do. He enjoyed acting and being involved with community theater in the many towns he and Barbara called home. He loved being a grandfather, spending as much time as he could with the grandchildren and great-grandchildren.

A private family service was held at a later date, with interment with Barbara in Tschopp Cemetery, Pleasantville.

LCW

## CHARLES RADER



Charles Albert Rader, was born on April 23, 1932, in his family's rented farmhouse in rural Richland County, Ohio, to the late Joseph and Leona (Rinehart) Rader. In 1950, he graduated from Weller Township Union Rural School in Epworth, Ohio. In 1954, he graduated from Asbury College in Wilmore, Kentucky. In 1957, he graduated from Asbury Theological Seminary in Wilmore, Kentucky. In 1958, he graduated from Hamma Divinity School in Springfield, Ohio.

Charles married the late Virginia (Gooding) Rader on June 6, 1953, with her serving as an active partner throughout his pastoral ministry. He served various churches throughout the West Ohio Conference of the United Methodist Church: Stockdale (3 point charge - Stockdale, Pleasant Hill, Luman Chapel); Mutual (4 point charge - Mutual Grace, Treacles Creek, Cable, Union); Quincy; Springfield St. Paul; Van Wert Wesley; Columbus East Linden; Piqua Evangelical; Sidney First; Elmore St. Paul-Trinity; North Hampton Asbury; Newark Neal Avenue. He retired in 1997. He served as Visitation Pastor at Newark First United Methodist from 1999-2009.

Revival services were held at many of his churches over the years, often led by the late Rev. James Bon Durant. Charles was also part of three ministerial teams in city/county wide revivals, including the Billy Graham Crusade. Charles and Virginia both attended their first Emmaus Walk in the fall of 1991, and became active members of the Newark Emmaus Community.

Charles was certified as a chaplain by the West Ohio Conference, serving over 20 years, with the Don Gentile Composite Squadron #709, Piqua, Ohio. He attained the rank of major, and continued to serve as chaplain after moving from Piqua, commuting for their meetings. He served as Jail Chaplain for Clark County for 6 years, then continued for another 6 years as Jail Chaplain for Licking County. He was active in County Ministerial Associations (Champaign, Logan, Clark, Van Wert, Franklin, Miami, Shelby, Ottawa, Clark, Licking).

Charles and Virginia both felt called to help with international missions throughout their pastoral ministries. They supported many long-time missionary friends through prayer, as well as financial help through their churches throughout the years. In 1976 and 1977, they traveled to Puerto Rico to help build a church. In 1984 and 1993, they traveled to the Holy Lands and Egypt. He was a "jack-of-all trades" who could fix about anything. Charles led many work teams to Red Bird Missions (Beverly, Kentucky) and Henderson Settlement (Frankes, Kentucky).

In 1996, they attended the Festival of Sharing and learned of a Christian family in Azerbaijan, who was being persecuted for their faith and needed a church sponsor so they could come to the United States. Their church decided to support the family. Charles and Virginia continued to have a close relationship with the family up to their deaths.

He served as part of a ministerial team for the junior high youth at Camp Wesley for 10 years with the Springfield District, from 1957-1967. He was appointed to several Conference Committee positions over the years, several lasting more than 12 years: Board of Global Missions; Board of Ministries; Council on Ministries - Archives and History; Commission on Equitable Compensation.

Charles enjoyed gardening and having something growing at each parsonage, (the largest garden was after he retired at their own home). He also enjoyed building and doing lots of home remodeling, as well as refinishing furniture. In 1980, Charles received one of his family's 1943 Silver King tractors, which he rode and worked the fields growing up. After having it sand blasted and returned to its original color, he enjoyed driving it in various parades, pulling floats for his churches.

Charles and Virginia moved to Sharon Brooke Assisted Living, Newark, Ohio, in 2015. They continued to be active and enjoyed visiting people and helping them on their journey of faith. Charles also enjoyed being part of the wheelchair volleyball team.

Survivors include his children: Karen Rader of Springfield, Ohio; David (Rebecca) Rader of Gahanna, Ohio; Cheryl Carter of Piqua, Ohio; James Brian (Patricia) Rader of Newark, Ohio; grandchildren: Keith (Melissa) Rader, Megan Rader, Joy Rader, Matthew Rader, Emily Rader; brother-in-law, Robert (Nola) Gooding; sisters-in-law, Miriam Rader, Sandra Rader, and numerous nieces and nephews.

In addition to his parents, he was preceded in death by his wife of 64 years, Virginia (Gooding) Rader, who died February 26, 2017; son-in-law Wendell Carter; sisters Annabelle (Henry) Miller, Vera (Wilbur) Greenwalt; brothers Lester (Patricia) Rader, Chester Rader, and Harold Rader.

Charles passed away Monday July 30, 2018, at the Selma Markowitz Care Center operated by Hospice of Central Ohio. A Celebration of Life Service was held Saturday, August 4, 2018, at First United Methodist Church in Newark, Ohio, with the Rev. Scott Campbell officiating the service. Burial followed at Shauck Cemetery, Johnsville, Ohio.

KAREN S RADER

### RONALD RICARD



Ronald Paul Ricard, 95, of Bowling Green, Ohio, passed away Thursday, April 11, 2019, at Brookdale Senior Living. He was born February 17, 1924, in Portage, Ohio. He married Marvalene Humphrey on June 23, 1949, and she survives in Bowling Green, Ohio.

Ron was a 1942 graduate of Liberty Township High School. He then went on to obtain his Bachelor's degree from Ohio Northern University in 1951 and his Master's degree from United Theological Seminary in 1958. During World War II, he served in the United States Naval Air Corp and sang in the Navy choir.

Throughout his 33 years as a pastor, he faithfully served as a minister in the following churches: Hepburn Charge, Sandusky, Sidney Memorial, Lima Forest Park, and Fairborn. He will be remembered for his humor, love of music, expressed in his tenor voice, and his strong faith.

Ron also served as director of planned giving at United Theological Seminary, and as Director of Youth, Director of Stewardship, and Director of the School of Christian Missions for the Ohio Sandusky and West Ohio United Methodist Conferences.

Ron was also a past-president of the Lima Metropolitan Kiwanis and was a member of the Bowling Green Kiwanis. He served as president of the Allen County, Ohio Council on Alcoholism and Drug Abuse, and the Allen County, Ohio, Ministerial Association.

He was an apiarist and woodcarver. He enjoyed fishing, his Lyman boats, and volunteering on mission work projects for his church in New Mexico, Alaska, and Southeastern Ohio. He and his wife enjoyed traveling in the United States, Russia, Alaska, and Europe.

Ron is survived by his wife of 69 years, three children, seven grandchildren, and four great-grandsons.

A celebration of Ron's life was held at the Bowling Green First United Methodist Church on May 17, 2019.

### MARVALENE HUMPHREY

### JULIA RONNGREN

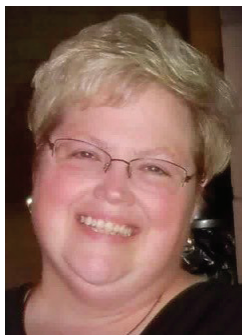

Julia Lark Ronngren was born March 12, 1966, to Herbert Ward and Mary Esther (Foley) Hilliker, in Petoskey, Michigan. She died on December 27, 2018, in the emergency room of Henry County Hospital, Napoleon, at the age of fifty-two years, nine months, and fourteen days. She was preceded in death by her parents and one brother, William "Skip" Mosier. She is survived by her husband Todd and six siblings, Gergory (Janet Russell) Hilliker of Flushing, Michigan, Jenny (Curt) Byrd of Bloomington, Indiana, Rebecca (Richard) Batterbee of Bay City, Michigan, Beverly ((Randy) Radcliffe of Independence, Kentucky, Elizabeth (Michael) Jarvis of Allen, Texas, and Andrew (Nicole) Hilliker of Lawrenceburg, Indiana; sister-in-law Shelley Mosier; many nieces, nephews, grandnieces, and grandnephews, with whom she shared a deep and mutual adoration.

Julia was a 1983 graduate of Central High School in Flint, Michigan. She furthered her education and received her bachelor degree from Macalester College in 1988. It was there that she met the love of her life, Todd Ronngren. They married in St Paul, Minnesota, followed by several years in Michigan, before her call to ministry led her to Ohio and the MDiv from United Theological Seminary in Dayton. Julia was a provisional elder in The West Ohio Conference in 2003, and was ordained elder in 2006. Appointments she served included Faith Fellowship, Miami Whitewater, De-Graff, Payne St Paul, and West Unity United Methodist Churches. She took a disability leave on October 1, 2014, and last attended the Archbold United Methodist Church.

Julia's beautiful soprano singing voice, her abundant faith, and profound insights were a blessing to many. Her family, kindred spirits, and innumerable friends were blessed with her exuberant joy, irrepressible laugh, unbeatable chip dip, enveloping hugs, and appreciation for both the absurd and the divine. Her love of jingle bells, theology, puzzles, music, children, and her creator knew no bounds. She was passionate about the United Methodist Committee on Relief.

The celebration of her life was on January 19, 2019, in the West Unity United Methodist Church with James Nathan officiating. Interment will be beside her parents in Alanson, Michigan.

LCW

**JAMES H SANDERS**

James Sanders was born to John and Elsie (Sturgeon) Sanders on August 27, 1943. He died at Walnut Crossing Assisted Living on January 13, 2019, at the age of seventy-five years, four months, and seventeen days. In addition to his parents, Jim was preceded in death by his brother Richard W Sanders. He is survived by his wife of fifty-five years, Janet Kay (Bryson), daughter Janet (Bryson) Sanders, daughter Michelle (Mark) Walton, and son Jim (Cindy) Sanders; grandchildren Danielle, Christina, Rebecca, Justyn, Abby, Bryson, and Cassidy; great-grandchildren, McKayla, Abigail, Sunee, Charleigh, Noah, Rowyn, Bronson, Joey, Sadie, Glori, and Oaklyn. He was Papaw to the grandchildren and Papaw Jimmy to the great-grandchildren. Also surviving are siblings Gail Martin, Debbie Proffit, and Ron Sanders; brother-in-law to Lucien and Mary Lou Clemons; many nieces and nephews and a host of friends.

Jim served in the US Air Force and then worked at the Cincinnati Milacron. He was called to ministry and attended Asbury College and Seminary in Wilmore, Kentucky. He was ordained deacon in 1984 and elder in 1986 in The West Ohio Conference. His appointments included Magnetic Springs, Malta, Cherry Grove, and Williamsburg United Methodist Churches. He retired on July 1, 2006.

Jim cherished the time he spent with his beloved family. He enjoyed fishing, rc airplanes, and spending time outdoors.

The memorial service was January 17, 2019, at the Goshen United Methodist Church.

LCW

**DORIS J SHOVER**

Doris Shover was born on August 25, 1928. She died on August 21, 2018, just four days short of her ninetieth birthday. In addition to her parents, Doris was preceded in death by her sisters, Dorothy Shover and Carol Paese; brother Dean. Surviving are brothers Paul, Don, Neal, Dick, and Joe Shover; many nieces, nephews, and a host of friends.

Doris began ministry as a full-time local pastor at Third Avenue United Methodist Church. She was ordained deacon and moved to Hyatts, followed by Two Rivers and Raymond United Methodist Churches. She was ordained elder and became a full member in The West Ohio Conference while serving Raymond. Other appointments included Hoytville, St Paris, Briggsdale Union Chapel, and Warrensburg. She retired on July 1, 1996.

Doris had passion for Wycliffe Bible Translators and Meals on Wheels. She had a pastor's heart and concern for justice. The memorial service was August 25, 2018, at Newcomer NE Chapel in Columbus. Burial was at Concord Cemetery.

LCW

**RALPH SHUNK**

Ralph Kenneth Shunk was born on March 10, 1926, to Samuel P and Helen M Shunk, in Toledo, Ohio. He died on February 10, 2019, just one month shy of his ninety-third birthday. Ralph was the youngest of three boys; his parents and brothers preceded him in death. Also preceding him in death was his beloved wife of fifty-five years, June, on September 11, 2006. Ralph is survived by their two devoted daughters, Linda (Larry) Tucker of Powell, Ohio, and Jennifer Pye of Martha's Vineyard, Massachusetts. Two granddaughters also survive: Erin Pye and Meryl (Andrew) Wallace.

Ralph was educated in Toledo public schools. After serving in the US Army Air Corps from 1944 to 1946, he graduated from the University of Toledo and then Boston University School of Theology where he trained for ministry. Charles D. Kirsch and Russell Sawmiller Jr were at Boston with Ralph: what a trio that returned to significant leadership in The West Ohio Conference! Ralph and June Franklin were married June 30, 1951.

Ralph served a student appointment in Newtonsville, Massachusetts, and then was ordained in The West Ohio Conference of The Methodist Church where he served Delhi and Forest Chapel in Cincinnati, Westerville Church of the Messiah, and Toledo Monroe Street. He was district superintendent of Columbus South District, Executive Director of the Conference Council on Ministries, and finally superintendent of Columbus North District. He retired on July 1, 1994.

Ralph was a long-time member of the Columbus Rotary Club. He and June moved to Friendship Village of Dublin. Over the years, they enjoyed family vacations on Martha's Vineyard, a pattern Ralph continued through the summer of 2018.

The memorial service was at Linworth United Methodist Church on February 20, 2019, with Eugene Folden officiating and speakers: G Robert Bowers, Cean Wilson, and Norman E (Ned) Dewire, who knew Ralph from three points of view. Ralph had designed the service after his fatal diagnosis around Thanksgiving 2018. Burial was in Toledo.

LCW

### RUTH STAMBACH

Ruth Marie Stambach was born to Jerome and Pauline (Haverstock) Stambach in York, Pennsylvania, on January 18, 1931. She died in Lebanon, Ohio, on January 14, 2019, just four days shy of her eighty-eighth birthday. Ruth's parents preceded her in death.

She is survived by her two daughters, Jeani (Mike) Thomas of Westerville and Nicole Stambach of Middletown; six grandchildren: Alexander and Aaron Stambach and Drew, Josh, Max, and Joe Thomas.

Growing up in a parsonage, Ruth decided early in life that she was going to be a preacher. Her call was influenced by church at Camp Penn in the Central Pennsylvania Conference. In college she was very active in the Life Work Recruits. After college, her call was detoured into where God also wanted her—she taught and served in other capacities at McCurdy School, an Evangelical United Brethren mission project in New Mexico. After serving there for thirty-six years, she was appointed as a full-time local pastor at the Marsailles Circuit in Wyandot County in Ohio for six years. During this time she became a probationary member of The West Ohio Conference and in 1998, she became a full member and was ordained elder, achieving her childhood call to ordination. At the same annual conference, Ruth has the distinction of retiring in the Celebration of Ministry service before the ordination service!

The memorial service was on February 2, 2019, at the Otterbein Lebanon Chapel.

LCW

### NORMAN WILLIAMS



Norman O Williams was born on June 15, 1937, to Williard and Helen (Carroll) Williams in Seaman, Ohio. He died on February 5, 2019, at the age of eighty-one years, seven months, and twenty days. In addition to his parents, Norman was preceded in death by his sister, Sherry Lynn Johnson of Cedarville, his in-laws, and his brother-in-law, Chris Parsons of Fairborn. He is survived by his wife, Sue (Parsons) and three children: Andy of Pennsylvania, Niklas of California, and Amy (Ray) of Montana; one grandson; brothers Bill (Bonnie) of Jamestown, John of Cedarville; sisters Carol (Gene) of Wilmore, Kentucky, and Patty Faires (Les) of Athens, Ohio; several nieces, nephews, cousins, and a host of other relatives and friends.

Norman began ministry at New Burlington as a full-time local pastor in The West Ohio Conference. He continued as a probationary member and then became a full member and ordained elder, moving to Williamsport. Other appointments in West Ohio included Rodney, manager at Camp Francis Asbury, Gilman Avenue-John Stewart in Marietta, and then he became a chaplain in the US Navy in 1974, retiring in 1999. The Navy took him and the family to many locations throughout the county and across the world. He also

served in Desert Storm.

A celebration of his life was held in Seaman, Ohio, on his birthday, June 15, 2019. His ashes were interred at the cemetery in Tranquility, Ohio, near Seaman, with full military honors.

LCW

---

## DIACONAL

### SARAH ANN BOWLING KRAFT



Sarah Kraft was born on April 22, 1939, in Columbus, Ohio, to Ardyce and Wilma Snider Bowling. She died in Columbus on November 4, 2018, at the age of seventy-nine years, six months, and thirteen days.

In addition to her parents, Sarah was preceded in death by her husband David on October 14, 2018. She is survived by her sister, Nancy (Bob) Kirkpatrick and brother, John (Jan) Bowling; five nieces and nephews; numerous great nieces and nephews.

Sarah was a long-time devoted member of North Broadway United Methodist Church, where she served in various staff capacities and volunteer positions. She was a consecrated diaconal minister in The West Ohio Conference, with a specialized ministry in education. She was a graduate of Ohio University and Scarritt College in Nashville, Tennessee.

Sarah had been Director of Christian Education at Maize Manor United Methodist Church before her service at North Broadway which included ministries to children and youth, and community mission projects.

A graveside service for Sarah and David was held on Saturday, November 24, 2018, at Kingwood Memorial Park. Following the committal, there was a memorial service for them, appropriately, together, at North Broadway United Methodist Church.

LCW



## SPOUSES

### CAROL LEE ANDERSON



Carol Lee Bates Anderson was born on September 11, 1932, to Lee and Maria (Metzler) Bates. The family lived in Oak Hill, Ohio. Carol was a member of the Faith United Methodist Church (formerly the Oak Hill E.U.B. Church). She graduated from Oak Hill High School in 1950 and from Rio Grande College (now Rio Grande University) in 1961. She taught First Grade in three buildings in the Oak Hill School system (South, Central, and Oakview) until she retired from teaching in 1984. Together Carol and Robert served the Christiansburg-Grafton Charge, Cincinnati Hartwell, and Canal Winchester Hope United Methodist churches. She worked with the youth at Hartwell and taught Disciple Bible Study classes at Canal Winchester. They retired in 2000 and moved to Jackson, Ohio.

Carol was diagnosed with Leukemia in April in 2016 and died while under Hospice care on March 26, 2019. Her funeral service was held at the Mayhew-Brown Funeral Home in Jackson, Ohio, and her body was buried at the Fairmount Cemetery also in Jackson. She was a faithful and loving wife and was loved by all who knew her.

### ROBERT L ANDERSON

### JOANNE BAER



JoAnne Lee Corbin Baer was born on October 4, 1928, in Marion, Ohio, to John B and Mildred Corbin. She died on January 28, 2019, at the age of ninety years, three months, and twenty-four days. In addition to her parents, she was preceded in death by her grandparents, William Sherman and Cora Lee Corbin of Waldo, Ohio, and Claude L and Grace Key of Mount Victory, Ohio. Also preceding her in death were a son, John Robert (Mary) Baer, her sister, Mary Jane Graham, and her brother, William B Corbin. JoAnne is survived by her husband of seventy years, Robert Baer; two sons, Mark Alan (Linda) Baer of Georgia, and Chaplain (LTC) Timothy Lee Baer, of South Carolina. Also surviving are nine grandchildren: Sarah R Elmer, Stephen R Baer, Rachel E Beckler, Jason R Baer, Corbin A Baer, Camille A Baer, CPT Hanna L Baer, Abigail J Baer, 2LT Timothy Joel Baer, and twelve great-grandchildren.

She graduated from Waldo High School, the youngest in a class of fourteen and was the only class member to graduate from college. She graduated from The Ohio State University as a registered nurse. She made every effort to be a loving nurse, meticulous homemaker, and parent. She enjoyed spoiling the grandchildren.

She began her spiritual walk at Greenwood United Brethren Church and lived her faith by teaching Bible studies, Sunday school, Vacation Bible School, and singing in several choirs. She served as president of the conference Ministers' Wives choir and was vice president of the conference Women's Society of Christian Service.

Robert and JoAnne remembered their baptism with a celebration in the River Jordan, when they were in Israel in 1980.

The memorial service was at the Snyder Funeral Home in Marion on February 5, 2019, with sons Mark and Timothy officiating. Burial followed in the Waldo cemetery next to her parents and son, John.

LCW

**JANICE BAKER**

Janice was born on May 23, 1940, seventh child of the twelve children of Orville and Sylvia (Schleiger) Hoblit of Lewisburg, Ohio. The family moved to Pitsburg, Ohio, when Janice was three years of age. Janice attended the Monroe High School and finished the tenth grade.

In spring of 1958 she met Kenneth L. Baker at the Roller-Skating Rink at Greenville, Ohio. Janice and Kenneth were married on April 13, 1959. They had three children: Teresa Kay, Ricky Alan, and Jana Lee. They have six grandchildren and three great-grandchildren.

In the fall of 1973, Janice and Kenneth joined the Webster United Methodist Church. In 1978 Kenneth was called to the Ministry, Janice was very supporting and was willing to live a sacrificial life as Kenneth served as pastor of: Yankeetown and Caylor Chapel in Darke County; Stockport and Oakland in Morgan County; Southern Charge of Meigs County (Bethany, Morning Star, Carmel and Sutton United Methodist Church) and Mercer and Mt Zion in Mercer County. Janice was active in the United Methodist Women and helped with the youth and sang in the choir of these churches. Janice also helped put in many hours at the Meigs Cooperative Parish and the C.A.L.L. Food Pantry of Celina, Ohio. Janice was loved by all of the congregations and communities.

Janice was a fighter and overcomer of many obstacles in life. In 1995, she was diagnosed with breast cancer. She fought through it while raising three grandsons. In 2000, with the death of daughter Teresa, Janice never gave up. Her family and Lord Jesus Christ were everything to her. She was the rock of our family.

Janice was sick the last year and was fighting through it, till a fall at the Wayne Hospital in September 2018. Janice went home to be with her family and angels in heaven on November 5, 2018, at 7:57 p.m. at the Miami Valley Hospital in Dayton, Ohio.

Janice is greatly missed by all

**KENNETH L BAKER****SHIRLEY BROWN**

Shirley D. Brown, 77, of Lima and formerly of Spencerville and Alger, passed away at 3 p.m., Tuesday, July 17, 2018, at the University of Cincinnati Medical Center following a short illness.

She was born September 15, 1940, in Homer, Michigan. Mrs. Brown was the daughter of Kinner and Lottie Ousley Cornwell, who preceded her in death. She was also preceded in death by two sisters, Alice Edwards and Berniece Hale.

Mrs. Brown was a Nationally Certified Activity Director. She served as activity director at the Sunnyview Nursing Home in Zanesville and the Franciscan at St. Leonards in Dayton.

Living in several communities where her husband's ministry led the family, Mrs. Brown had a thriving ministry of her own, leading Bible study groups in each of the churches.

She attended the Ohio University (Zanesville Branch) and earned an Associate Degree in Theology from Life Christian University. She also served a term as Village Clerk in Alger, Ohio.

In 1955, she met the love of her life, Tom Brown. She invited him to a dance. He accepted on the condition that she teach him how to dance. They were married June 1, 1958. Because of how hard she worked to put him through college and seminary, and because of her constant support and prayers, her husband always called her – his hero.

She is survived by her husband Tom Brown; two daughters; Pamela (Terry) Simmons of Melbourne, Florida, and Misty (Jeffrey) Meade of Lima. She is also survived by six grandchildren; Amber (Anthony) Bufford, Braden (Danielle) Kidd, Christopher and Devin Simmons; Brittany (Travis) McDorman and Cameron Meade; eight great-grandchildren; Malachi Wright, Mikah, Kady, Zyon, and Zariah Bufford; Alexandria; Brantly and Alaina Kidd; two step great-grandchildren; Saesha Bufford and Jaida Lamb; one sister; Betty (Harold) Sanders of Columbus and one brother; Robert Cornwell of Lima; brothers and sisters-in-law; James (Louise) Brown of Lima and Bonnie (Steve) Campbell of Harrod and several nieces and nephews.

**THOMAS BROWN**

### MARGARET "PEGGY" CLARKE



Margaret (Peggy) Louise Clarke was born on September 20, 1932, to Myron and Dorothy Johns of Lakewood, Ohio. After graduating from Rocky River High School, Peggy went on to attend college at Bowling Green University. She transferred to Ohio Northern University spring quarter of her freshman year; on the first day of class, a young man named Don Clarke saw her across the room and made it his mission to ask her out on a date. That meeting marked the beginning of a beautiful love story that would last the rest of Peggy's life.

In August of 1954, Peggy and Don married. She accompanied him to Atlanta, Georgia, where Don attended the Candler School of Theology at Emory University. While Don studied, Peggy pursued her teaching career.

Don and Peggy started their forty years of ministry together in 1957. Their journey began at Goshen, and later took them to Cleves, Asbury, McKendree, Van Wert First, Walnut Street, Columbus South District, and Grace. As a minister's wife, Peggy was wonderful at supporting Don in his church ministry and was an active participant in each individual church. She also had a beautiful singing voice and was a welcome addition to the church choirs wherever they went.

Peggy loved to travel, camp, fish, sing, and she was a talented artist. Her "doodles" ranged from whimsical sketches to beautiful studies of animals, people, and scenery. But Peggy's greatest joy was her family. She was a devoted wife, a loving mother to her three children, a fun loving grandmother of eight, and an adoring great-grandmother of ten.

When Peggy died on October 30, 2018, it was with family by her side. And through all of her struggles with the Alzheimer's disease that ravaged her mind, she never forgot the love of her life, Don, or the children, grandchildren, and great-grandchildren whom she loved and adored.

DONALD CLARKE & SUE BRESTLE, DAUGHTER OF DON & PEGGY CLARKE

### CLAUDIA DAMSCHRODER



Claudia Damschroder was born on December 14, 1938, in Flint, Michigan, the only child of Louis and Faye Snider. During her elementary years they moved to Fenton, Michigan, where they were active in the Methodist church. After graduation from Fenton High School she attended Adrian College, a Methodist college where she met Linden Damschroder. After their graduation in 1961 they were married and moved to Durham, North Carolina, where they both attended Duke Divinity School. She left school at the end of the first year to put hubby through. After Linden finished his MDiv they returned to the West Ohio Conference and served together for 40 years in 7 appointments. In retirement they moved to Arlington, Texas, where Linden became an associate in a large church in charge of pastoral care.

Claudia's special interest was education and she helped in the recruitment and training of teachers. In that connection she served on district and conference committees and boards. She worked outside the home as a librarian and director of a leadership training program for middle and upper level executives in Clinton County. Claudia was not only faithful in the church but was a devoted wife and mother of two boys, a happy and caring person whose enthusiasm was contagious.

After several years of failing health and pain, she spent the last 2 years in kidney dialysis, passing away on January 23, 2019. She is greatly missed by all.

LINDEN DAMSCHRODER

**ARMETHA DELP**

Armetha Helen (Stebbins) Delp, age 89, peacefully passed away Sunday, October 14, 2018, at Wesley Ridge Retirement Center, Reynoldsburg, Ohio. She was born November 10, 1928, to the late Ray and Charlotte (Stull) Stebbins. She is survived by her husband of 68 years, The Reverend W. Owen Delp, Jr., her children Jim (Susan) Delp, Anita (Roger) Cribblez, Ed (Liz) Delp, Keith (Diane) Delp, and Beth (Tom) Yates, 12 grandchildren, 15 great grandchildren, and a sister, Freda West.

Armetha loved the Lord and singing praises to Him at home and in the church choir. She adored her family and was happiest when spending time with them.

A Celebration of Life service was held Saturday, November 10, 2018, at Wesley Ridge Retirement Center, Reynoldsburg, Ohio. Interment took place in The Cremation Gardens at Glen Rest Memorial Estate, 8029 E Main Street, Reynoldsburg, Ohio.

Armetha was a supportive participant in Owen's appointments as pastor of churches, and conference and district program staff. Their last appointment before retirement following forty-two years of service was as District Superintendent in Portsmouth, Ohio.

Since June of 2001 they have enjoyed the community of Wesley Ridge.

ED DELP

**MARGARET DIXON**

Margaret June Tobin Leonard Dixon was born on June 17, 1925, to Otis and Emma (Walker) Tobin, in Bucyrus, Ohio. She died on December 3, 2018, at the age of ninety-three years, five months, and sixteen days. In addition to her parents, she was preceded in death by her first husband James David Leonard. She is survived by their six sons: Jim (Melody), John (Leigh Anne), Larry (Gay), Don (Jane), Rick (Ruth), and Scott (Sangita); fourteen grandchildren: Jim, Dave, Connie, Jennifer, Johanna, Maralee, Lisa, Jared, Maggie, Stephen, Neil, Thomas, Rekkha, and Navek; nineteen great-grandchildren, and a host of other relatives and friends. Margaret loved her descendants and followed their lives with curious excitement and great pride.

She and Dave had lived in Columbus, Los Angeles, and Beavercreek, retiring in 1993, when they moved to Friendship Village of Columbus. After fifty-three years of marriage, Dave died in 1999. Margaret later married another resident there, Edge Dixon in 2001, and they warmly embraced each other's families. Edge was a retired clergy member in The West Ohio Conference of the United Methodist Church.

Margaret is remembered for being a friend and friendly. She was interested in what everyone was doing. She studied her Bible exhaustively and was a lifelong faithful church member who tithed resolutely. She was a good committee member in many organizations and was a neat and efficient homemaker and gardener. She encouraged her boys to play piano and other instruments, and filled them with pizza on Friday, roasts on Sunday, and homemade ice cream! She loved scarves and engaged in word and number puzzles. She was a competitive board game and ping pong player. She planned vacation travels methodically and recorded the experiences. She teased and laughed with the characteristic Tobin sense of humor, which she passed on to her sons.

The celebration of life service was at Friendship Village with Cyndy Garn officiating, and burial in Saint Paris, Ohio.

LCW

### MARY JANE FRAZER



Mary Jane Frazer was born on September 9, 1929, to Ray and Florence Kiefhaber, in Columbus, Ohio. She died on September 12, 2018. In addition to her parents, Mary Jane was preceded in death by her husband, The Reverend Dr E Eugene Frazer on February 17, 2006. She is survived by their son, Dr Mark (Vickie) Frazer and daughter Emily (Rev Steve) Cramer; grandchildren: Megan Frazer (Phil) Linebarrier, Justin Frazer, Kevin (fiancee Erin Quint) Cramer, and Laura Cramer (Robert) French; great-grandmother to EmmaGrace and Frazer Linebarrier.

She graduated from North High School in Columbus and Asbury College in Wilmore, Kentucky. She taught early elementary education over a span of forty years and was selected as Central Ohio Educator of the year in 1990.

She served with her late husband Gene, over fifty years in The United Methodist Church beginning with Good Hope Methodist Church when he was a student local pastor. Other places of service include Columbus Eastview, Delaware Grove, Middletown First, and Columbus Trinity. He was district superintendent of the Cincinnati District from 1974 to 1980. Her encouraging words and positive attitude helped those around her feel valued and loved. They returned to Middletown after retirement in 1999.

The celebration of life was held at First United Methodist Church in Middletown on September 18, 2019, with John Wagner officiating.

LCW

### BEESIGYE FULANI



Beesigye Fulani (Brenda L. Fisher) was born in Columbus, Ohio; January 19, 1942. She was the youngest child of the late Reece and Vera (Williams) Fisher. She attended and graduated from the public schools of Columbus, Ohio; graduating from East High School in June of 1959. Beesigye attended The Ohio State University (1959-63). Her employment in the insurance industry covers more than 25 years with Nationwide and Blue Cross Blue Shield where she held numerous positions as manager/supervisor.

After retiring from the "rigors of the corporate world" per Beesigye's own phrasing, she began a second career in social services. She worked as a Speech and Hearing Technician, for Head Start for several years.

Sokoto and Beesigye were married in 1987 and served churches in the West Ohio Conference through appointments in Springfield and Columbus.

Beesigye served the churches of their appointments as Communion Steward and Liturgical Dance leader.

Beesigye was a great mother/step mother to her three daughters, four grandchildren and four great-grandchildren. She delighted in spoiling all the grandchildren to the chagrin of Sokoto.

The Lord God called Beesigye home on November 24, 2018 after a long illness. Her trials with numerous illnesses were a testament to the staying power of faith. A favorite scriptural passage often quoted by Beesigye Fulani was and is: Isaiah 40:31. *They that wait upon the Lord shall renew their strength, they shall mount up with wings like eagles, they shall run and not be weary, they shall walk and not faint.*

SOKOTO FULANI

## JOSEPH HAVLOVIC



Joseph Arthur Havlovic was the only child of Arthur John Havlovic and Hazel (Banning) Havlovic. Joe was a lifelong Ohioan, having arrived on June 1, 1929, in Mansfield, but soon moved to Cincinnati. A fun fact in Joe's life is that he attended grade school, high school and college on the same street. Lifelong friendships were formed in this Clifton neighborhood.

Sports had always been a major interest in Joe's life. Following his first year in college he received invitations from Major League Baseball teams to join their tryout camps. This would take him to the camps of the Cleveland Indians, the New York Giants, and the Brooklyn Dodgers. After several months of road travel with many hopefuls and the draft looming over all of them, Joe decided it would be best to return to the University of Cincinnati and complete his degree. He proudly played baseball for UC with a highlight being that he hit a home run 400 feet over the left field at Crosely Field, home of the Reds.

Following graduation, Joe enlisted in the Navy. After serving 4 years, he received an honorable discharge with a rank of Lieutenant. His career would be in sales with Motorola. His success was recognized by being elected as a Galvin Master. These were also the busiest of family years keeping up with 2 sons, David and Stephen and 2 daughters, Jennifer and Julie. In the midst of all that, his wife of 15 years Barbara Dilts Havlovic, answered the call to ministry which involved 3 years of commuting to United Theological Seminary for her M. Div. degree. Barbara's appointments would be first to Church of the Savior in Montgomery, Ohio, and then to Walnut Hills Avondale United Methodist Church, also in Cincinnati. Owning their own home was very helpful to both churches. Being the male spouse to the pastor under appointment was fairly new at that time, so Joe had to define his own role.

Joe's retirement was filled with the blessing of 8 grandchildren, travel, golf, gardening, and learning all the new technology. Pancreatic Cancer claimed Joe's closing months where he continued to reveal his gentle spirit and trust in the One to Whom he had always belonged. Death came April 9, 2019, a week shy of Barbara and Joe's 59th wedding anniversary and two months shy of Joe's 90th birthday.

## BARBARA HAVLOVIC

## NANCY S HEININGER



Nancy Sutton Heining was born to Charles Thomas and Jenny Fay Sutton, in Spencerville, Ohio. She died peacefully on December 5, 2018, at home in Granville, surrounded by family, at age ninety-three. In addition to her parents, Nancy was preceded in death by her husband James B Heining on April 26, 2015; brothers, Wayne, Paul, and Joe Sutton and her twin sister, Amarilla Finley. She is survived by sons and daughter-in-law, James Heiding of Johnstown, and Andrew (Marie) Heining of Bellville; daughters and son-in-law, Amy Lu Heining of Garwood, Texas, and Julie (Jeff) German of Granville; grandchildren: Nathanael, Gordon, Samuel, Katherine, Carol, Sarah, and Abigail; one great-grandchild, Hazel.

Nancy earned her registered nurse credentials from Lima Memorial Hospital Nursing School and worked with Head Start, Ohio Veterans' Children's Home, and served at other various care facilities. She later attended Bowling Green State University receiving a history degree with a minor in English.

Faith, family, and music were the core of Nancy's being. A pastor's wife for over sixty-seven years, she was a woman of great strength and love, committed to serving, caring, and giving to others. She was a past member of Vintage Voices, Singing Ministers' Wives, and Eastern Star. Nancy enjoyed sewing, cooking, refinishing wood furniture, working crossword puzzles, playing board and card games, and mostly being the "best of buds" to her grandchildren. Very sweet in nature, yet practical, she will be remembered for her saying, "Waste not, want not."

The memorial service celebrating her life was December 9, 2018, at Centenary United Methodist Church in Granville, with Casey Wilson officiating. A graveside service was held on December 12, at Maplewood Cemetery near Spencerville.

LCW

### DAVID KRAFT

David Kraft was born on April 18, 1934, in Ashtabula, Ohio, to David and Gertrude Kraft. He died on October 14, 2018, at Riverside Hospital in Columbus, Ohio, at the age of eighty-four years, five months, and twenty-six days.

In addition to his parents, David was preceded in death by his step-mother, Emily Kraft. He was survived by his loving wife, Sarah; their cat, Peaches; a sister Shirley (Bob) Peritch; a brother, Bill Kraft; two nieces and several cousins.

David was a U.S. Navy veteran. He worked for Picker X-Ray and was retired from The Ohio State University as an electronics technician.

David was a long-time, faithful member of North Broadway United Methodist Church, where he played on the church softball team, volunteered as host to greet people coming to meetings, and being in partnership with Sarah's ministries with the mission projects, and driving her wherever she needed to go. They were a team. As the church kids' rooms have been remodeled in 2019, one of the rooms has been named in honor and in memory of Sarah and David Kraft.

A graveside service for David and Sarah was held on Saturday, November 24, 2018, at Kingwood Memorial Park. Following the committal, a memorial service was held for them at noon at North Broadway United Methodist Church.

LCW

### WALTER H MURPHREE

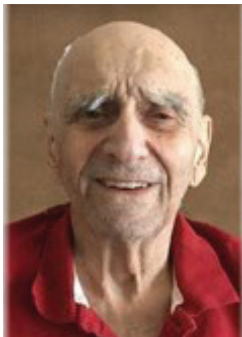

Walter H Murphree was born on September 16, 1930, in Harrisburg, Arkansas, to Walter Murphree and Violet Patricia Higgins Blancq. He died on January 19, 2019, at Riverside Methodist Hospital in Columbus, at the age of eighty-eight years, four months, and three days. He was preceded in death by his parents. He is survived by his wife of forty-three years, Marilyn Ann Swingle Murphree, whom he married in "patriotic style" on July 4, 1975; two daughters, Janet (Everett) Havenor and Patti (Jane) Estep; two sons, Walter E Murphree and Sean (Tina) Murphree; eight grandchildren, nine great-grandchildren; a sister-in-law, Rose (Steve) Oliver; numerous nieces, nephews, and a host of friends.

Walter was a member of Coburn United Methodist Church. He was a retired United States Army veteran of twenty-five years, having served during the Vietnam war and the Korean conflict. He received a master's degree in Personnel Management from the Central Michigan University and was a member of the NRA, Christian Motorcycle Club, VFW, American Legion, and the DAV. Walter later was employed as a bus driver for Muskingum Motor Coach and also worked in marketing. He performed as a magician, ventriloquist, and puppeteer, traveling widely for shows. He was a pilot and flew his own plane for many years. He loved storytelling, cowboy poetry, and was always the perfect gentleman, opening the door and sending flowers to his wife. His favorite response to "How are you today?" was "Better than yesterday." Marilyn had served Iliff United Methodist Church as a part-time local pastor.

The memorial service was January 24, 2019, at the Bryan & Hardwick Funeral Home in Zanesville, with Webster Cox officiating. Burial with military honors was at the Duncan Falls Cemetery.

LCW

## MERTTIE OPAL PRINGLE



Merttie Opal Pringle was born on March 22, 1925, at Beverly, West Virginia, to James Henry and Polly Etta (Wegman) Bowen, the tenth of fourteen children. She died on April 6, 2019 at Westwood Place Assisted Living in Woodsfield, Ohio, after a brief illness, at the age of ninety-four years and fifteen days. In addition to her parents, she was preceded in death on July 1, 1991, by her husband, Percy Junior Pringle; son Larry; infant daughter Karolyn; siblings Bessie Betty, Mary Alice, Rosie Ettie, Georgie Emaline, Junior William, Stella Anna, Viola Marie, Clinton Henry, Ada Jean, Olive Margaret, and Madeline Virginia. She is survived by three sons: Jerry Lynn (Sylvia) Pringle of Tampa, Florida, Terry Lee (Janice) Pringle of New Matamoras, Ohio, and Lonnie Ray (Carlotta) Pringle of Lewisville Lake, Texas; daughter-in-law, Vicki Pringle of Jackson, Ohio; two brothers, Robert Bowen of Cleveland, Ohio and Jimmy Bowen of Brunswick, Ohio; grandchildren: Michelle (Carlos) Mays of Wheelersburg, Ohio, Brian (Vickilynn) Pringle of Brandon, Florida, Jeffrey (Chanc) Pringle of Pace Florida, Chad Pringle of Celina, Texas, Jennifer Boles of Lewisville Lake, Texas, Jennifer (Ryan) Lauer of Marietta, Ohio, Tiffany (Tyler) Schumacher of Woodsfield, Ohio; step-grandchildren: Shane (Karl) Williams of Jackson, Ohio, Joshua (Leslie) Williams of Portsmouth, Ohio, and Jessica Williams of Jackson, Ohio; great-grandchildren: Erica (Jonathan) Eldridge, Megan (Shay) Lore, Zachary Mays, Madison Mays, Eliana Pringle, Daniel Pringle, Daniel Pringle, Andrew Pringle, Alexander Pringle, Xaidyn Pringle, Ethan Boles, Leigha Lauer, Blake Lauer, Raylin Schumacher, Lucas Schumacher, Madeline Schumacher; step-great-grandchildren: Evan Williams, Katellyn Williams, JKT Williams, Cameron Williams; great-great-grandchild, Averie Eldridge; and a host of other relatives and friends.

Opal's mother died when Opal was thirteen; her sister Rosie became a mother figure and helped to raise her. While working as a domestic on a farm, she met the love of her life, Percy Junior Pringle who was working on the farm as a hired hand. When Percy left for employment in Baltimore, Maryland, Opal felt she would never see him again but he returned and asked her to marry him. They were married in December of 1940, in Catlettsburg, Kentucky, for fifty-three years until his death. Opal worked in a garment factory in Buckhannon, West Virginia, during World War II, sewing uniforms for the military while Percy served with the United States Navy in the Pacific theater.

Opal gave her life to Jesus around 1950. After many invitations, Percy finally accompanied her to worship at the Evangelical United Brethren Church in Alton, West Virginia, where he accepted Jesus as Lord and savior. He answered God's call to ministry in June of 1955, accepting a probationary appointment to the Arden Charge, which consisted of seven churches in the West Virginia Conference of the Evangelical United Brethren Church. They moved to a four-point charge in Southeast Ohio Conference. He was ordained in 1961, and then served within the bounds of the West Ohio Conference, retiring in 1983, but continuing in interim placements until 1988. Opal was always by his side as a Sunday school teacher and held various offices in church women's groups, supporting and encouraging her husband while being a lay speaker in her own right. She read her Bible from cover to cover every year for forty years! Her children and grandchildren were a source of joy and pride in her life as she witnessed their many accomplishments. She was a member of Harrison Freewill Baptist Church in Minford, Ohio.

The memorial service was April 10, 2019, at the Hadley Funeral Home, New Matamoras Chapel with Terry Pringle officiating. Burial followed at Upshur County Memorial Park in Buckhannon, West Virginia.

LCW

## WINIFRED RILEY



Winifred Riley was born on October 29, 1926, to Roy and Blanch Robbins, in a farmhouse in rural Pennsylvania. She died on March 10, 2019, at the age of ninety-two years, four months, and twelve days. In addition to her parents, Winnie was preceded in death by her husband of nearly forty-nine years, James Henry Riley, on March 4, 1998. Also preceding her in death were a son, John Charles Riley; a grandson, Vincent Patacca Riley; a daughter-in-law, Debra Riley. Winnie is survived by her daughter, Katherine (Carlene Triplett) Riley; a son, Timothy James Riley; daughter-in-law, Mary Lou Patacca; granddaughters, Mariah (Richard) Hine, Roxanna Marcozzi, Madalyn Riley Patacca; great-grandson, RJ Hine.

Winnie graduated from high school in Union City, Pennsylvania. She then went to Otterbein College where she met Jim. After they graduated in the spring of 1949, they were married on August 6. They moved to Dayton where Jim enrolled in Bonebrake Theological School and served student parishes in Maple Park, Middletown, and Oregonia near Lebanon. After Jim's ordination they served New Haven and Harrison, the Brown County Parish (five churches!), Otterbein Savona, Dayton Zion, Union City, Wauseon Church of the Master, and Tedrow, retiring in 1982.

Along the way, Winnie taught fifth grade for two years and later worked in the school library and did some substitute teaching. She enjoyed various leadership positions in United Methodist Women. In retirement, she was active at Maize Manor and then Otterbein Lebanon United Methodist Church. She loved her very attentive family and was so happy to meet the new baby great-grandson, on Christmas eve before she died.

THE REVEREND MS KATHERINE RILEY



### MARY ANNE SCHAMAUN



Mary Anne Schamaun was born to William and Hazel (Jones) Bergandine on July 12, 1929, in Plain City, Ohio. She died on October 2, 2018, at the Dublin Methodist Hospital at the age of eighty-nine years, two months, and twenty-one days. In addition to her parents, she was preceded in death by her first husband, Virgil Minthorn in 1974, and her second husband, Marvin Schamaun in 1998; a grandson Joshua Tate Minthorn; sisters, Betty Mello and Barbara Bergandine; brother Billy Bergandine. She is survived by loving children: Diana Kirkman, Gay (Roger) Harper, Blair (Tresa) Minthorn, Greg (Kathi) Schamaun, Tim (Melanie) Schamaun; nineteen grandchildren; twenty-nine great-grandchildren; a host of other relatives and friends.

Mary Anne was a life-long member of the Plain City United Methodist Church. She was active in the prayer group, small group, and well known as the "pie lady" for all church functions. She was a graduate nurse (1962) and worked for Memorial Hospital three years; she was also employed by Chemical Abstracts and the Plain City Pharmacy. She also volunteered at Memorial Hospital for many years.

Marvin Schamaun was a clergy member of the West Ohio Conference. He and Mary were married while he was serving the Plain City United Methodist Church, on April 16, 1977. They later served Lima First and Liberty Chapel United Methodist Churches, retiring in 1989.

The celebration of Mary's life was April 6, 2018, at the Ferguson Funeral Home in Plain City with Blaine Keene officiating and burial in the Forest Grove Cemetery, Plain City.

LCW

### MARY LOUISE SMITH

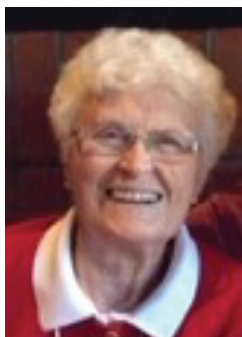

Mary Louise Claxton Smith was born to Alvie J and Earlene Claxton on July 26, 1929, in Mattoon, Illinois. She died on October 12, 2018, in Southern Pines, North Carolina, at the age of eighty-nine years, two months, and seventeen days. In addition to her parents, she was preceded in death by her husband The Reverend Dr William E Smith, son Craig Claxton Smith, brothers Robert F Claxton and Richard Allen Claxton, brother and sister-in-law, Harold and Hazel Smith, and sisters-in-law, Connie Claxton and Clara Smith. She is survived by her daughter, Janet C Smith, son-in-law Gregory C Wood; grandchildren Christopher C Broughton, Rebecca and Daniel Murdock, Emily and Jason King, and Caleb Wood; nieces and nephews Nancy Allmacy, David (Julie) Almacy, Jennifer (Corky) Randall, Pamela Moffatt, Julia (Steve Miller) Smith, and Richard (Ranee) Claxton.

Mary Lou was a member of Kappa Kappa Gamma Fraternity, PEO, the Garden Club of the Sandhills, the College Club, and served on the Foundation Board of FirstHealth.

Mary Lou graduated from Boston University in 1951, and married Bill that same year. Over the years of their marriage they served several appointments in the Baltimore-Washington Conference, including vice-president of Wesley Seminary and then moving to North Broadway United Methodist Church in West Ohio in 1965. Bill was district superintendent of the Columbus South district, retiring in 1987. They moved to Pinehurst, North Carolina where Bill continued to teach at the Duke Divinity School. They enjoyed the Brownson Memorial Presbyterian Church. They were married for over sixty-two years until his death in 2014.

At her request, there was no memorial service.

LCW

### VIRGINIA MAE SWICK

Virginia Bowman Swick died on May 16, 2019. She was the widow of Jack Leroy Swick, a clergy member of The West Ohio Conference of The United Methodist Church. They had four children: Gene, Timothy (Michelle), Rebekah (Ken) Cobb, and Jonathan (Shari). At the time of Jack's death on March 11, 2007, they had seventeen grandchildren and ten great-grandchildren.

They were married in 1954, while Jack was attending college and beginning marriage and ministry in the Evangelical United Brethren Church. Their various appointments included Philo, Castine Yankee TWN, Ostrander, Millersport, Oak Hill Faith, Buckeye Lake Community, Dayton Belmont associate, North College Hill, Hilltop, Walnut Hill, and Whitehouse Hope.

Upon retirement in 1996, Jack and Ginny moved to a small farm in the beautiful mountains of North Carolina, remaining there for six years. In 2002, they returned to Millersport, Ohio, until his death and then hers.

LCW

**DORIS WILCHER**

Doris O'Dell Wilcher was born to Everett and Lula Thomas O'Dell in Charleston, West Virginia, on March 8, 1923. She died on January 28, 2019 at Mount Carmel East Hospital in Columbus, Ohio, at the age of ninety-five years, ten months, and twenty days. In addition to her parents, she was preceded in death by her husband of sixty-nine years, George William Wilcher, on May 12, 2011. Also preceding her in death were a son, Paul David Wilcher Sr, a brother, Edwin O'Dell, a sister, Janet Wiley, and son-in-law David Guldin. She is survived by children: Nancy Guldin (Dale) Sanford of Lewis Center, Ohio, and Robert William (Joyce) Wilcher of Frankfort, Kentucky; grandchildren: Paul (Noel) Wilcher Jr, Robert (Lisa) Wilcher, Carolyn (John) Burke, Susan (Brad) Fischer, Meredith (Andy) Guerrero, Scott (Angela) Guldin; great-grandchildren: Drew, Will, and Jack Fischer; Henry, Charlie and Peter Guerrero; David and Ruth (Marley) Guldin; Brecken and Emery Wilcher; Tyler and Ella Burke.

Doris was a graduate of Charleston High School in 1940, and attended Asbury College and Ohio University in Zanesville. She worked as Executive Secretary to the President of Asbury Seminary, secretary to the Executive Director of Goodwill Industries in Zanesville, Secretary to the Principal of Oakwood High School in Dayton, Executive Secretary to the President of Ohio National Bank in Chillicothe, and finally as Human Resources Officer for National City Bank in Columbus. She was very active in United Methodist mission projects and often hosted missionary personnel in her home. She was a member of the Wooster United Methodist Church.

Doris and Bill were married on September 16, 1941, as he was preparing for ministry. They served various appointments in Methodist and United Methodist churches including Richwood Central, Delta, Marysville, Zanesville Grace, Dayton South Park, Chillicothe Walnut Street. He was a district superintendent in the Zanesville District from 1964 to 1969. They retired in 1982, and moved to Wooster where they were active in the Wooster United Methodist Church until 2008, when they moved to Wesley Ridge in Reynoldsburg.

The memorial service was in the Kimes Chapel at Wesley Ridge on March 3, 2019.

LCW

## XI ROLL OF THE DEAD

NAME	PLACE AND DATE OF BIRTH	AGE	YEARS IN MINISTRY	PLACE AND DATE OF DEATH
Richard Parker Jameson	October 31, 1928	89	40	Cincinnati, OH, July 12, 2018
Charles Rader	Richland County, OH, April 23, 1932	86	39	Newark, OH, July 30, 2018
Doris Shover	August 25, 1928	89	16	Columbus, OH, August 21, 2018
Thomas McGranor	Newark, OH, July 11, 1934	84	34	Lancaster, OH, September 23, 2018
Verra Mae Gales	Lima, OH, August 5, 1946	72	16	Parma Heights, OH, December 26, 2018
Julia Ronngren	Petoskey, MI, March 12, 1966	52	15	West Unity, OH, December 27, 2018
James Sanders	August 27, 1943	75	22	Goshen, OH, January 13, 2019
Ruth Stambach	York, PA, January 18, 1931	88	6	Lebanon, OH, January 14, 2019
Wayne Geissinger	Pittsburgh, PA, August 23, 1949	69	42	Kenton, OH, January 23, 2019
Norman Williams	Seaman, OH, June 15, 1937	81	38	Aguanga, CA, February 5, 2019
David Howell	July 28, 1951	67	22	Delphos, OH, February 7, 2019
Ralph Shunk	March 10, 1926	92	44	Dublin, OH, February 10, 2019
James Hipkins	Toledo, OH, July 13, 1927	91	36	Asheville, NC, February 15, 2019
Martha Matteson	Dayton, OH, September 4, 1942	76	15	Columbus, OH, February 16, 2019
Fredrick Lippiatt	Salem, OH, October 25, 1930	88	17	Heath, OH, February 28, 2019
Judith Ann Johnson	Lake Bluff, IL, March 24, 1943	75	25	Little Elm, TX, March 5, 2019
Robert Baer	October 29, 1925	93	34	Carrollton, VA, April 8, 2019
Ronald Ricard	Portage, OH, February 17, 1924	95	33	Bowling Green, OH, April 11, 2019
Robert Grotsky	Columbus, OH, November 8, 1940	78	23	Thornville, OH, April 12, 2019
Ralph Hudson	Hartford, WV, February 2, 1936	83	40	Lancaster, OH, April 26, 2019
John Ball	January 16, 1933	86	46	Orient, OH, June 1, 2019

## XII HISTORICAL STATEMENT

The hardy pioneer itinerants who blazed their way through the uncharted Indian wilderness were people of giant hearts, stalwart frames and steadfast convictions. Surely these faithful pioneers, always ready for any hardship and toil the Church and its elders might demand, would be most happy that the Church militant has achieved such a historical time line as is evidenced in the continued health and aspirations of this, the oldest original Conference in the Northwest Territory.

The east and west borders of the Western Conference were that portion of Ohio bordering the Ohio River on the east to the "shores of the setting sun" on the west. At the annual meeting of the Western Conference in Cincinnati on October 1, 1811, both Bishop Frances Asbury and Bishop William McKendree were in attendance. At that time it was decided that, if the General Conference voted to divide the Western Conference, the "lower conference" would next meet at Fountain Head, Tennessee, and the "upper conference" – to be called the Ohio Conference – would be held in Chillicothe, Ohio, on October 1, 1812.

Our present West Ohio Conference, therefore, reflects the unions of the former Cincinnati (1913), Central Ohio (1913), old West Ohio (1927), part of the former Central German (1936), and part of the Lexington (1964), Conferences of the Methodist Episcopal Church, the Ohio (1939) and the Muskingum (1918) Conferences of the Methodist Protestant Church, and the Ohio Miami (1968), Ohio Sandusky (1968), and Ohio Southeast (1968) Conference of the Evangelical United Brethren Church.

On June 10, 1970, a Special Session of Six Annual Conferences of The United Methodist Church, within the Ohio West and Ohio East areas, was held in Veterans' Memorial Auditorium, Columbus, Ohio, for the purpose of uniting the six conferences into two. The former Ohio Methodist, Ohio Sandusky Evangelical United Brethren, Ohio Miami Evangelical United Brethren, and Ohio Southeast Evangelical United Brethren Conferences were united to become the West Ohio Conference of The United Methodist Church. The former North East Ohio Methodist, the East Ohio Evangelical United Brethren and a designated number of churches in the former Ohio Sandusky and Ohio Southeast Conferences were united to become The East Ohio Conference of The United Methodist Church.

West Ohio, State of Ohio: counties of Adams, Allen, Athens, Auglaize, Brown, Butler, Champaign, Clark Clermont, Clinton, Darke, Defiance, Fairfield, Fayette, Franklin, Fulton, Gallia, Greene, Hamilton, Hancock, Hardin, Henry, Highland, Hocking, Jackson, Lawrence, Licking (excluding the towns of Homer and Utica), Logan, Lucas, Madison, Meigs, Mercer, Miami, Montgomery, Paulding, Perry, Pickaway, Pike, Preble, Putnam, Ross, Scioto, Shelby, Union, Van Wert, Vinton, Warren, Williams, and Wood; west of the Muskingum River in the counties of Morgan, Muskingum (including the city of Zanesville), and Washington (including the city of Marietta); west of Route 23, north of Route 37, and west of Route 71, south of Route 37 in Delaware County and west of Sandusky Street (excluding Asbury United Methodist Church) in the city of Delaware; west of Route 23 in the counties of Marion and Wyandot (including the city of Upper Sandusky); west of the 83rd longitude in Ottawa County; and west of the Sandusky River through the counties of Sandusky (including the city of Fremont) and Seneca.

This is the 222nd year of organized Methodism in Ohio. It also marks the 208th Conference Session within the territory covered by the West and East Ohio Conferences.

### West Ohio Conference Sessions

<i>Year</i>	<i>Time</i>	<i>Place</i>	<i>Bishop</i>	<i>Secretary</i>
1970	June 14-19	Lakeside, Ohio	F. Gerald Ensley	Evans R. Owens
1971	June 13-18	Lakeside, Ohio	F. Gerald Ensley	Evans R. Owens
1972	June 11-16	Lakeside, Ohio	F. Gerald Ensley	Evans R. Owens
1973	June 10-15	Lakeside, Ohio	F. Gerald Ensley	Maurice D. Gribler
1974	June 9-14	Lakeside, Ohio	F. Gerald Ensley	Maurice D. Gribler
1975	June 8-13	Lakeside, Ohio	F. Gerald Ensley	Maurice D. Gribler
1976	June 13-18	Lakeside, Ohio	F. Gerald Ensley	Joseph R. Graham
1977	June 13-16	Lakeside, Ohio	Dwight E. Loder	Joseph R. Graham
1978	June 12-15	Lakeside, Ohio	Dwight E. Loder	Joseph R. Graham
1979	June 10-14	Lakeside, Ohio	Dwight E. Loder	Joseph R. Graham
1980	June 9-12	Lakeside, Ohio	Dwight E. Loder	James R. Hartland
1981	June 15-18	Lakeside, Ohio	Dwight E. Loder	James R. Hartland
1982	June 7-10	Lakeside, Ohio	Dwight E. Loder	James R. Hartland
1983	June 12-16	Lakeside, Ohio	Dwight E. Loder	James R. Hartland
1984	June 10-14	Lakeside, Ohio	Dwight E. Loder	W. Owen Delp
1985	June 10-13	Lakeside, Ohio	Edsel A. Ammons	W. Owen Delp
1986	June 8-12	Lakeside, Ohio	Edsel A. Ammons	W. Owen Delp
1987	June 7-11	Lakeside, Ohio	Edsel A. Ammons	Brian Straub
1988	June 12-16	Lakeside, Ohio	Edsel A. Ammons	Brian Straub
1989	June 11-15	Lakeside, Ohio	Edsel A. Ammons	Brian Straub
1990	June 10-14	Lakeside, Ohio	Edsel A. Ammons	Brian Straub
1991	June 9-13	Lakeside, Ohio	Edsel A. Ammons	Brian Straub
1992	June 7-11	Lakeside, Ohio	Edsel A. Ammons	Brian Straub
1993	June 6-10	Lakeside, Ohio	Judith Craig	Brian Straub
1994	June 12-16	Lakeside, Ohio	Judith Craig	Brian Straub

**WEST OHIO CONFERENCE - 2019**

---

1995	June 11-15	Lakeside, Ohio	Judith Craig	Brian Straub
1996	June 9-13	Lakeside, Ohio	Judith Craig	Brian Straub
1997	June 9-12	Lakeside, Ohio	Judith Craig	L. Cean Wilson
1998	June 8-11	Lakeside, Ohio	Judith Craig	L. Cean Wilson
1999	June 6-10	Lakeside, Ohio	Judith Craig	L. Cean Wilson
2000	June 11-15	Lakeside, Ohio	Judith Craig	L. Cean Wilson
2001	June 7-10	Lakeside, Ohio	Bruce R. Ough	L. Cean Wilson
2002	June 6-9	Lakeside, Ohio	Bruce R. Ough	L. Cean Wilson
2003	June 8-12	Lakeside, Ohio	Bruce R. Ough	L. Cean Wilson
2004	June 13-17	Lakeside, Ohio	Bruce R. Ough	L. Cean Wilson
2005	June 12-15	Lakeside, Ohio	Bruce R. Ough	L. Cean Wilson
2006	June 11-14	Lakeside, Ohio	Bruce R. Ough	L. Cean Wilson
2007	June 10-14	Lakeside, Ohio	Bruce R. Ough	L. Cean Wilson
2008	June 8-12	Lakeside, Ohio	Bruce R. Ough	L. Cean Wilson
2009	June 7-11	Lakeside, Ohio	Bruce R. Ough	L. Cean Wilson
2010	June 6-10	Lakeside, Ohio	Bruce R. Ough	L. Cean Wilson
2011	June 5-9	Lakeside, Ohio	Bruce R. Ough	L. Cean Wilson
2012	June 10-13	Lakeside, Ohio	Bruce R. Ough	L. Cean Wilson
2013	June 9-12	Lakeside, Ohio	Gregory V. Palmer	Amy B. Aspey
2014	June 8-11	Lakeside, Ohio	Gregory V. Palmer	Amy B. Aspey
2015	June 7-10	Lakeside, Ohio	Gregory V. Palmer	Amy B. Aspey
2016	June 5-8	Lakeside, Ohio	Gregory V. Palmer	Amy B. Aspey
2017	June 4-7	Lakeside, Ohio	Gregory V. Palmer	Amy B. Aspey
2018	June 3-6	Lakeside, Ohio	Gregory V. Palmer	Amy L. Haines
2019	June 2-6	Lakeside, Ohio	Gregory V. Palmer	Amy L. Haines

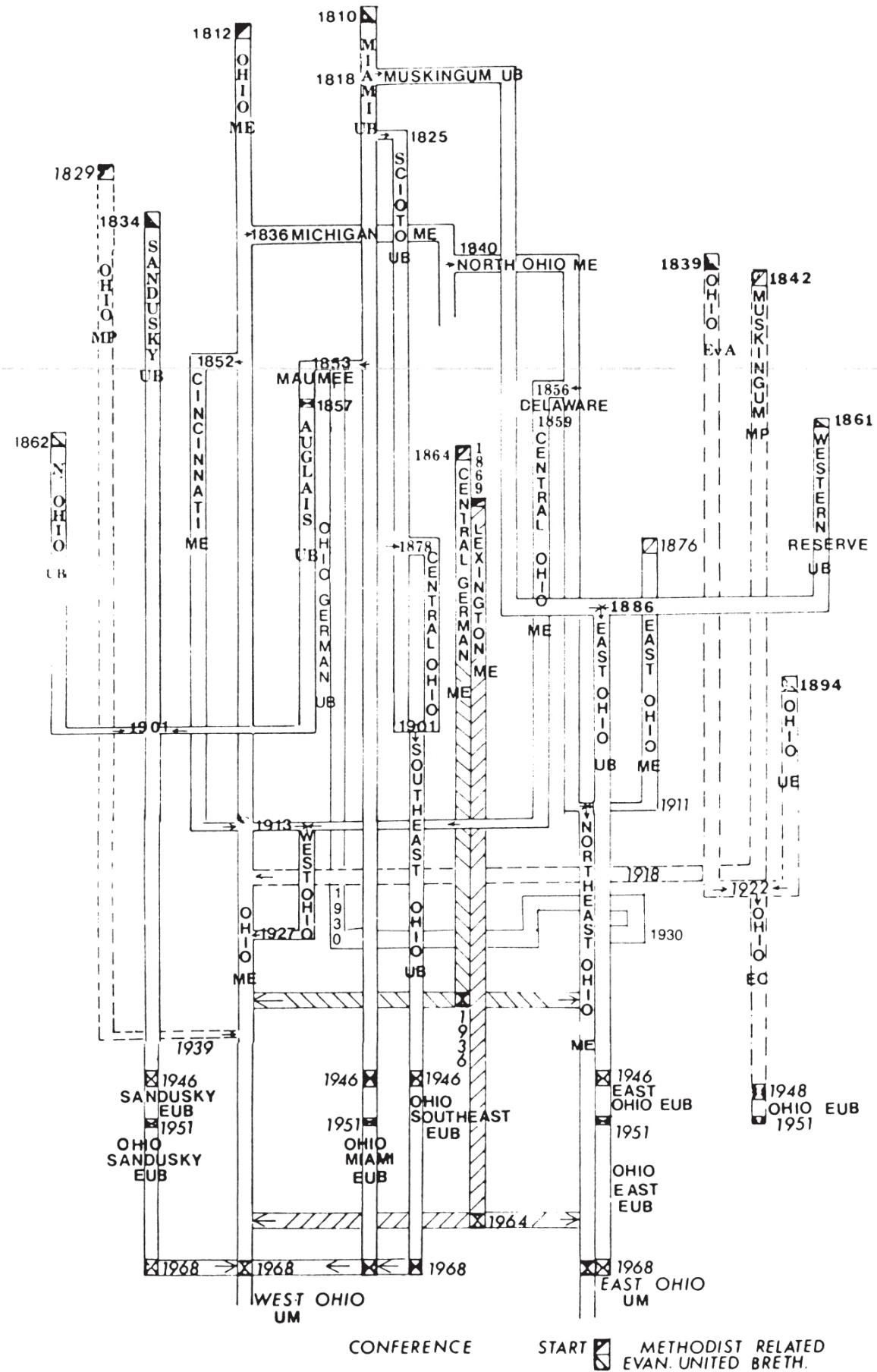

## XIII ANNUAL REPORTS FOR 2018

### COMMITTEE ON EPISCOPACY

The Episcopacy Committee has met regularly with Bishop Palmer during the past year for the purpose of support, encouragement, and to provide feedback where invited. We also recognized the importance of supporting Bishop Palmer's wife, Cynthia as appropriate.

The Episcopacy Committee appreciates the opportunity to serve our conference and our bishop, and we encourage everyone to continue praying for Bishop Palmer—for wisdom and a steady hand, as he leads the movement called the West Ohio Conference of the United Methodist Church in the Mission of Jesus Christ!

As a Conference, we participated in the Mid-Quadrennium Episcopal Evaluation Report for Bishop Palmer and presented him with the final report and a summary from the team that did the work. It was important to the team that we affirmed that Bishop Palmer is an inspiring preacher, that he has a pastoral heart, that he has a deep desire to connect people to Christ, that he has an undeniable hope for the world and the church, and he has a willingness to hear all perspectives.

Bishop Palmer is seen as a thoughtful and highly respected leader and teacher in our denomination and beyond. It is the opinion of this team that this combination of gifts will serve not only the West Ohio Conference but the denomination in coming months. We know that his leadership will help the church navigate these anxious days to maintain our mutual respect and unity in purpose.

*"Let's not get tired of doing good, because in time we'll have a harvest if we don't give up."*

~Galatians 6:9 CEB

Respectfully Submitted by Rev. Karen Cook, Chair, Committee on Episcopacy

#### Episcopacy Committee Members:

Karen Cook (clergy-chairperson)

Chris Steiner (lay-secretary)

Stephen Brooks (lay)

TBD (conference lay leader)

Charlotte Bruhn (lay)

Edinson de Arco (clergy)

Haze Flowers (lay)

Leslie Hall (lay)

Cathy Johns (clergy)

Stacey Kyser (lay)

Dale Lynch (lay)

Diana Skinner (lay)

Tom Slater (lay)

Paula Stewart (clergy)

Greg Stover (clergy)

Kyung Yu (lay)

Valarie Willis (North Central Jurisdiction lay)

Wade Giffin (North Central Jurisdiction clergy)

### CONNECTIONAL MINISTRIES LEADERSHIP DEVELOPMENT TEAM

#### **Goals & Expectations for 2018:**

Our goal was developed in context of the conference charge to identify & implement best practices for Christian leadership development, ensure systems and processes for training lay and certified lay leadership and develop a knowledge base to equip the church in engagement of younger people in ministry/leadership.

Our overall goal was to create a multi-faceted discipleship program that was based in long-term mentoring relationships. A model that could be used by anyone; one that is intended to grow personal connection to Christ and internal transformation.

#### **Accomplishments for 2018:**

Each team member was charged to research existing best practices in Christian leadership development know to be effective. The respective responses of each member yielded consistent themes.

1. Genuine relationships are core to leadership development: mentoring models work...
2. Discipleship focused on creating a relationship with Jesus creates and sustains commitment...
3. Any engagement strategy must be systemic: Needs endorsement/involvement from the pastor on down and throughout the church organizational/administrative design.

We resolved to create an eight component mentoring discipleship programs focused on addressing the practicality of being in relationship with Christ:

1. "Getting to Know **You**"
2. "Prayer"
3. "Health: Spiritual/Physical"
4. "Worship & Faith Community"
5. "The Bible"
6. "Purposeful Gifts"
7. "Love in Action"
8. "Your Story"

**Budget 2018:**

None

**Measurable Goal for 2019:**

1. To create an outline for the discipleship tool
2. To begin work on a working model to submit to Annual Conference by 2020

**Hopes & Dreams for Next 3-5 Years:**

We hope to have completed a multi-media tool that can be accessed via web and used by almost anyone. We believe best practice supports the emergence and sustainability of Christian leaders through mentoring and developing those mentored to mentor.

Sincerely Yours,  
Marty McMichael  
Leadership Chair

## UNITED METHODIST MEN

My name is Patrick Talisse, married to Emily for 32 years and have been blessed with two girls, Chesley and Lydia. I studied at Indiana University and majored in economics with a minor in business. I started my career in retail management and eventually made the decision to seek a career in Information Technology because of my strong interest in computer programming.

My faith has played an important part in my life. I was born into a Christian family and since childhood I do remember how my parents encouraged me to read the scriptures and to pray. I experienced an amazing awakening at a revival ceremony when I was twenty eight years in which we were called to do a self-examination of our spiritual condition, and there I was convicted by God's spirit and I accepted the invitation to journey with Him. It was an amazing experience and a turning point in my life.

I believe that we need to encourage men to seek answers in the Bible and to follow the examples set for us by Christ's teachings to ensure that they stand on solid ground. The vision is for Men to come to understand how important it is to seek answers to their problems that are rooted in the truth, which is the Word of God. This would call on leaders to lead by example and spend time mentoring men, caring for them, supporting them, praying with them and for them.

My desire is for the following to come true:

1. Raise strong Christian leaders and encourage those with leadership skills to mentor men one on one and develop close relationships that will last.
2. Encourage men to get into small groups where they can privately and safely share their problems, get support and honest advice from other believers in addition to being held "accountable" for their actions.
3. Encourage communications among all the churches within the conference to share ideas and established activities as it relates to men's ministry so that everyone can learn and benefit.
4. Organize one or two meetings a year at the conference level where known speakers in men's ministry will be invited to attend, men will gather to hear testimonies from local churches and engage in discussions that will further their knowledge and understanding in a spirit of fun and fellowship.



5. Utilize all available digital means of communications to enable, draw the interest and mobilize the men across the conference. This includes web, twitter, Instagram and face book. Use Zoom as a platform for events that can be attended remotely by a wide audience.

My desire is to see Men come to the realization that the only way for them to get through the challenges that inevitably appear in their lives is to rest on a solid foundation that will sustain them in troubled times, which will occur with the decision to pursue a close relationship with Christ.

The purpose of this ministry is for men to glorify God.

Submitted

By Patrick Talisse

West Ohio Conference United Methodist Men

Email: patalisse@hotmail.com

## **UNITED METHODIST WOMEN**

One hundred fifty years is a long time!

United Methodist Women, as an organization, traces its roots back one hundred and fifty years, to a small gathering of women in Boston who answered a call and filled a specific need, to send a woman doctor and a woman teacher to the women of India. Dr. Clara Swain and Isabella Thoburn made history, and so did the women who formed the Women's Foreign Missionary Society in 1869 to support their work. It's truly amazing to consider the changes in name and format that have taken place during the following one hundred fifty years, and yet, our mission and our purpose remain the same: to be faith, hope, and love in action to women, children and youth around the world.

The year 2019 has been filled with birthday celebrations. Local UMW groups, district, and conference groups have met, laughed and cried, enjoyed skits and programs, and eaten birthday cake to commemorate our special birthday and to talk about our Legacy Fund, an endowment meant to ensure that United Methodist Women will still exist for our great granddaughters. There may be uncertainty in the world and in the United Methodist Church, but United Methodist Women fully intend and are prepared to continue our commitment to our missionaries and our National Mission Institutions (<https://www.unitedmethodistwomen.org/what-we-fund/national-mission-institutions/national-mission-institutions-map-for-printing>).

One of the best mission education events available anywhere is Mission u, which is an annual event of United Methodist Women. Mission u is held at Otterbein University in Westerville, Ohio. See the <http://westohioconferenceunitedmethodistwomen.org> for details. This year one of our studies is United for Change by Ellen Blue, the first in a two-year study providing a history of United Methodist Women and its predecessor organizations (<https://www.unitedmethodistwomen.org/mission-study/women-united-for-change>). In addition, a DVD which celebrates our history is available ([https://www.umwmissionresources.org/shopping\\_product\\_detail.asp?pid=53456](https://www.umwmissionresources.org/shopping_product_detail.asp?pid=53456)).

In May 2019, West Ohio United Methodist Women continued our commitment to the four mission priorities set by the National Organization in planning our Racial Justice Event: Racism, Crime, and Community. Reba Collins, from West Ohio's All in Community, provided an eye-opening program with speakers and panelists sharing their lives and perspectives to a large group of United Methodist Women and other interested participants. Our Annual Celebration on October 26, 2019 at Ginghamburg will center on another of our issues, Wage Equality/Fair Wage for All, with a presenter from National Office, Carol Barton (Executive for Community Action).

West Ohio United Methodist Women are following in the footsteps of our foremothers by enabling all of us to share in giving to mission, and supporting the missions and missionaries in our care. In 2018, the total given to United Methodist Women, from individuals, units, districts, and conference, totaled \$389,820.62. We are grateful to all those in West Ohio Conference who made this giving possible.

Submitted by,  
Jeanne Long

## **COLLEGES AND UNIVERSITIES**

### **OHIO NORTHERN UNIVERSITY**

Ohio Northern University has enjoyed an enduring relationship with The United Methodist Church since 1899, when the Methodist Church came alongside our institution and helped us reach our potential as a leader in educational excellence. In the 120 years since our partnership began, our institution has had a symbiotic relationship with the denomination, as we send qualified lay people

and future clergy into the world and the church, The United Methodist Church has provided an avenue for us to reach communities and potential students throughout Ohio and beyond.

As we enter into a season of discernment and discussion regarding the future of The United Methodist Church, Ohio Northern stands at the ready to lend our voice, in an effort to help create a Methodism that is more inclusive and reflects our core values of:

- Collaboration
- Community
- Diversity
- Excellence
- Faith
- Integrity
- Service

We believe that these values are directly related in many ways to our affiliation with The United Methodist Church, and that the development of these values happened because of, not in spite of, our Methodist roots. It is because we have our foundations in the love of God and love of neighbor as exemplified in the teaching and work of John Wesley, that we are an institution that values the contributions and perspectives of all people, including and especially our students and faculty who come from outside the Methodist/Christian tradition. Therefore, we look forward to bringing our Methodist-influenced values to the table in the discussions about the future of our denomination. Ohio Northern University looks forward to working alongside those who came alongside us when we needed it the most, and we look forward to being able to work with those who seek a more just, inclusive, and forward-looking Methodism.

Respectfully Submitted,

Dr. Daniel A. DiBiasio,  
President, Ohio Northern University

Rev. Dr. David E. MacDonald,  
University Chaplain, Ohio Northern University

## OHIO WESLEYAN UNIVERSITY

There are times when radically divergent directions merge into a mighty moment of wisdom. So it was on that Sunday, November 24, 1765, at the Chapel in West-Street, Seven Dials (so named because it is a road junction in the neighborhood Covent Garden in the London Borough of Camden, West End of London where seven very divergent streets converge). The Rev. John Wesley preached a sermon there that morning. His title was "The Lord Our Righteousness." His message could well be summed up in the most famous sentence to emerge from that sermon: "If there [is] a difference of opinion, where is our religion, if we cannot think and let think?"

Today, that is the point of convergence at which we at Ohio Wesleyan University find ourselves, as we seek to remain faithful to our hope and heritage within the Methodist traditions.

In 1842, Ohio Wesleyan University was legally chartered as "a university to be established on the most liberal of principles, to provide the highest quality of scholarship and leadership for the enrichment of all faiths and society in general." We remain solidly so to this day.

We also remain, since 1842, an integral part of the educational network of The United Methodist Church, which has more formal educational institutions than any other Protestant denomination in the world: 119 schools, colleges and universities in the United States, including 13 schools of theology, and more than 700 institutions globally. As a part of this connectional system, we faithfully practice the core principles of Methodist-related higher education as officially delineated by the General Board of Higher Education and Ministry:

- OWU emphasizes learning that incorporates a concern for the world community and a rigorous examination of the beliefs and values that students use to interpret their lives.
- OWU respects and honors the religious practice of our students, faculty, and staff. All are free to share (or not to share) how their religious beliefs and experiences relate to their lives.
- OWU encourages people to explore the place of religion in society and the contributions of religion to public life.
- OWU supports the faith development of students, faculty, and staff who choose to worship or pray in the Christian tradition

on campus, while not excluding other religious traditions or those who do not identify with a particular religious tradition.

- OWU seeks to create a community that is just and embodies the Social Principles of the United Methodist Church, even as some of these concerns are being debated and challenged across our wider connexional system this year.

In the midst of our many challenges, both secular and sacred, we at Ohio Wesleyan continue to heed our historic call to sacred service “to provide the highest quality of scholarship and leadership for the enrichment of all faiths and society in general.” We invite you to come visit us to see the many ways in which this sacred mission is vibrantly alive at Ohio Wesleyan University.

The Reverend Dr. Rock Jones, President, Ohio Wesleyan University  
The Reverend Jon Powers, Chaplain, Ohio Wesleyan University

## **OTTERBEIN UNIVERSITY**

In 1847 when Revs. William Hanby and Lewis Davis founded Otterbein University, they did so with an explicitly inclusive educational mission. This commitment to diversity, including people of color, those in lower socio-economic groups, people of differing religious traditions, LBGTQIAP+ students, faculty, and staff, those who identify across the spectrum of gender identity, and those who are disabled, has made Otterbein take a serious look at our affiliation with the United Methodist Church. We are rightly proud of our heritage, and this year has been marked with many concerned conversations across campus about institutional church language that is more about exclusion than loving welcome. When discussing our identity as a Christian-affiliated institution, our new president, John Comerford, has repeatedly stated that he would like to continue to be a university grounded in progressive, inclusive and loving faith, in order to demonstrate a different and more inclusive way to model the Christian tradition.

In a 2007 study by Barna, 16 to 29 year olds were asked to choose words to describe Christianity. Some of these words were positive (like “offers hope”) and some were negative (like “judgmental”). Out of all of the words available, the most frequently chosen word was “antihomosexual.” This was chosen by 91% of the non-Christians and by 80% of those young adults who identified themselves as churchgoers. Although this data is more than a decade old, there is little in our current culture to suggest that this has changed significantly and indeed, ample evidence to suggest that this kind of judgement and exclusion are on the rise.

Otterbein University released a statement following its 2019 Board of Trustees meeting that states our decision to publicly dissent from the Traditional Plan approved at the special General Conference Session in 2019. We see this plan as antithetical to the call of Christ to love and serve one another. Therefore, this annual report includes the following affirmations:

- Otterbein continues to affirm the sacred worth of all of our students, faculty, and staff, particularly those who have been hurt by the church.
- Otterbein provides both liberal arts and professional education that emphasizes the concept of the public good, and a deep concern for our global community. We encourage our students, faculty and staff to make meaning from their experiences, beliefs and values and are committed to finding ways for us to do that together with mutual respect.
- Otterbein continues to affirm and honor the many religious traditions represented by our students, faculty and staff. We value what we can learn from one another and affirm that sharing our beliefs can break down barriers and challenge stereotypes.
- Although Otterbein has made a commitment to dissent from the current UMC language, we are also hopeful that there will be new movements informed by expansive theological scholarship and a commitment to historic Wesleyan values that respect diversity and stand with those who have been placed in the margins. We believe that this is where Christ is found.

Rev. Dr. Judy Guion-Utsler, Otterbein University Chaplain

## **SCHOOLS OF THEOLOGY**

### **AFRICA UNIVERSITY**

Africa University thrives in ministry because of the steadfast support of the local congregations of The United Methodist Church. Thank you to the members of the West Ohio Conference for prioritizing Africa University and its ministry with an investment of 100 percent of the asking to the Africa University Fund (AUF) apportionment in 2018.

In giving so generously to the Africa University Fund, the West Ohio Conference continues to affirm the university's core mission of nurturing leaders who help communities to know and grow in relationship with Jesus Christ, and to experience peace, sustainable livelihoods, food security and abundant health.

**Institutional Update:**

- In 2018, Africa University enrolled more than 700 new students and maintained an overall enrollment of around 2,000 students. There were 25 African countries represented in the student body. The university's intentional recruitment and retention efforts resulted in women making up 53 percent of the student population, which is almost twice the average for African higher education institutions. Africa University's women graduates are emerging as the change leaders of their generation, whether empowering victims of gender-based violence in the Democratic Republic of Congo or working alongside rural women to establish and operate community-based telecommunications infrastructure and provide internet connectivity to underserved communities across Africa.
- Throughout 2018, Africa University weathered the challenges of Zimbabwe's depressed and uncertain socio-economic environment with creativity and prudence. The university delivered teaching, learning and community service activities of high-quality without interruption, while also renewing and expanding its infrastructure. Key enhancements in 2018 included the refurbishment of three residence halls for women students and the full implementation of an ERP software system to integrate and manage all facets of the university's operations.
- For the first time in five years, there is new construction on the Africa University campus thanks to a 25th anniversary gift from Highland Park United Methodist Church in Dallas, TX. In December 2018, work began on the foundation for a new residence hall. The university subsequently broke ground for the construction of phase two of its Student Union and Cafeteria building. Both projects are progressing well and are expected to be fully in use by August 2020.
- With conflict, poverty, and the impact of climate change persisting as the key drivers of food insecurity and the rise in internal displacement, migration, and refugeehood in Africa, the university consolidated its position as a trailblazer by offering new graduate training and research opportunities. Africa University has also continued to provide scholarships for refugee women so that their experiences, talents, and ideas are integrated into the search for lasting solutions.
- Africa University delivered critical data for reducing malaria deaths in southern Africa and controlling the spread of insect-borne diseases world-wide. AU's insectary—a laboratory for rearing and studying live insects, such as mosquitos—shares its findings through the Southern Africa Centers of Excellence for Malaria Research. This data informs regional policies, practices and malaria control efforts.

The students, faculty, administrators, trustees and graduates of Africa University thank the members of the West Ohio Conference for their prayers and support, which continue to grow and sustain its ministry. Thank you, West Ohio United Methodists, for all that you have invested in mission and ministry through Africa University over the past 27 years. Our shared story is one of transformation, hope, and realized dreams. As Africa University and the West Ohio Conference move forward together in missional engagement, we trust in God's unending grace for the increase.

Submitted by:  
James H. Salley  
Associate Vice Chancellor for Institutional Advancement  
Africa University Development Office  
jsalley@gbhem.org  
615.340.7438

## CANDLER SCHOOL OF THEOLOGY

For more than 100 years, **Candler School of Theology at Emory University** has prepared *real* people to make a *real* difference in the *real* world. Since our founding in 1914, more than 10,000 students have graduated from Candler, where they have been shaped as thoughtful, principled, and courageous leaders dedicated to transforming the world in the name of Jesus Christ.

This is especially important to note amid the current uncertainty in our denomination. It is an honor and a privilege for Candler to be one of 13 official seminaries of The United Methodist Church. Yet true to the Methodist tradition of ecumenical openness, Candler has enthusiastically welcomed the entire Wesleyan family to our community for generations. Faculty, staff, and students from the AME Church, the AMEZ Church, the CME Church, Free Methodists, Nazarenes, and others have worked, worshiped, learned, and prayed alongside United Methodists, and have been a vital part of shaping Candler and our mission. This diversity has been a wonderful gift and a rich blessing. As we move forward from the Special Session of General Conference, we will continue to invite and welcome wholeheartedly those from all expressions of the Wesleyan tradition. Indeed, we will continue to welcome all those who follow Jesus Christ.

Candler is also privileged to be one of seven graduate professional schools of Emory University in Atlanta. With the resources of a top-tier research institution and the reach of a global city, our students benefit from a rich academic and hands-on learning environment: The General Board of Global Ministries is in Atlanta, as are numerous public health, international development, and social service organizations. Candler's intentional involvement with our surrounding community has contributed to our inclusion on a list of "Seminaries that Change the World" for six years running. In short, there is no better place to prepare for ministry that engages our major denominational priorities: developing leaders, starting and growing churches, ministry with the poor, and improving global health.

In order to keep pace with the needs of the church and the world, Candler offers 16 degrees: six single degrees and ten dual degrees pairing theology with bioethics, business, international development, law, public health, and social work. Our Doctor of Ministry degree is 90 percent online, so students can remain in their places of ministry and immediately apply to their context what they learn in class. Our Teaching Parish program allows eligible United Methodist students to serve as pastors in local churches while they're enrolled—they earn a salary as they earn course credit and pastoral experience, plus they are mentored by an experienced United Methodist elder.

Candler's student body continues to reflect the diversity and breadth of the Christian faithful, with an enrollment of 453, reflecting 51 percent women, 39 percent people of color (U.S.), and a median age of 27 among MDivs. Students represent 44 denominations, with half coming from the Methodist family.

Candler has a deep commitment to alleviating student debt and promoting financial literacy. In 2018-2019, we awarded \$5.8 million in Candler scholarships, with 100 percent of MDiv students receiving aid. Plus, our comprehensive "Faith & Finance" program teaches money management skills that serve our students now and will continue to serve them—and the churches they lead—well into the future.

Candler draws considerable strength and inspiration from its relationship with The United Methodist Church. Our ability to fulfill our mission of educating faithful and creative leaders for the church's ministries throughout the world depends upon your prayers, partnership, and support. Thank you for the countless ways you advance this vital ministry in the life of our denomination. Visit us in person or online at [candler.emory.edu](http://candler.emory.edu) to see firsthand how Candler prepares *real* people to make a *real* difference in the *real* world.

Jan Love  
Mary Lee Hardin Willard Dean and Professor of Christianity and World Politics  
Candler School of Theology

## **METHODIST THEOLOGICAL SCHOOL IN OHIO**

Thank you for this opportunity to bring news from MTSO to our friends in the West Ohio Conference.

### **Full-tuition pledge extended to those pursuing United Methodist candidacy**

MTSO has announced a groundbreaking full-tuition pledge to every prospective student who is pursuing United Methodist candidacy as an elder or deacon. The school's financial-aid experts will assist the prospective student in locating and applying for scholarships from numerous sources. If scholarships from those sources don't cover the full tuition, MTSO and its donors will make up the difference, leaving the student with no out-of-pocket tuition expense. This pledge is extended to qualified prospective students who apply by July 1 for the 2019-20 academic year. The MTSO admissions staff is happy to answer questions at 800-333-6876 or [admissions@mtso.edu](mailto:admissions@mtso.edu).

### **Master of Arts in Social Justice program launched**

In August of 2019, MTSO will welcome the first students pursuing the school's new Master of Arts in Social Justice degree. This 39-hour, two-year professional master's degree takes full advantage of MTSO's unique ethos. The MASJ offers an interdisciplinary core curriculum combining ethics, theology, public leadership, sacred texts and spirituality. Students also will choose from among social justice-oriented elective courses to sharpen their focus in areas of interest such as race, immigration, human sexuality, climate, disability and labor exploitation. MASJ core classes include on-campus and online learning. All on-campus core classes will meet on Monday and Wednesday evenings. Coursework includes a cross-cultural immersion trip and a customizable 280-hour internship.

### **Ohio Northern and MTSO announce 3+3 M.Div. program**

Ohio Northern University and MTSO have teamed up to offer incoming college students a unique 3+3 program leading to a Master of Divinity degree. The program is the only one of its kind in Ohio and one of only a few in the country. The typical path to an M.Div. requires seven years of undergrad and graduate study. Through the 3+3 program, students will save time and money by completing the degree in six years. Starting the program at ONU in Ada, they may choose one of three majors: religion, youth ministry, or religion and ecology. The next step is three years of study at MTSO. After their first year at MTSO, 3+3 students will complete a Bachelor of Arts degree from ONU. After completion of seminary coursework, they will earn an MTSO M.Div.

Respectfully submitted,  
Danny Russell, director of communications

## **UNITED THEOLOGICAL SEMINARY**

**459 men and women are being equipped as faithful, fruitful pastors and Christian leaders for the Church:**

292 Masters Students  
167 Doctoral Students

Third largest United Methodist seminary in the United States<sup>ii</sup>

Founded nearly 150 years ago by Bishop Milton Wright, father of famed aviators Wilbur and Orville Wright, United has continued that spirit of innovation through:

**Online degrees:**

98% of master's students have taken one or more course online while studying at United.

United students live in 39 different states.

Week-long intensives fulfill UMC residency requirements.

**Live Interactive Virtual Education (LIVE):**

New grant brings the latest technology in virtual education.

Participate in on-campus courses via webcam and enjoy live lectures and real-time discussion with faculty and peers.

**Doctor of Ministry Degree:**

Become a doctor for the Church, addressing a real problem or challenge in your church or community.

Study under a mentor who is an expert in their field and learn alongside a small group of dedicated peers.

3-year program that allows you to complete project as you go, leading to a 78% program graduation rate in 2017 (vs. 54% average among other seminaries)<sup>iii</sup>

**Practical education designed to resource the Church:**

The majority of United faculty have pastored churches.

91% of entering United students are already serving in ministry, bringing that context to the classroom.

**A focus on Church Renewal:**

165 Course of Study students<sup>iv</sup>

42 students in the Hispanic Christian Academy (3-year Spanish online course of ministry program for Hispanic lay pastors and leaders)<sup>v</sup>

Certificates in Church Planting, Disability Ministry, and Supervision

**Academic AND Spiritual Growth:**

95% of students say the United community supports both their academic and spiritual growth.<sup>v</sup>

**Diverse Christian Views:**

Over 30 different denominations

19 international students from 15 different countries

96% of students feel their views are respected in the classroom/seminary community and say they have been taught to respect the views of others.

47% of students who reported are African-American, 43% Caucasian and 10% represent other ethnicities

We thank God for the men and women coming to United because God has called them to serve the least and the lost. We pray as the Lord Jesus instructed his disciples saying, "The harvest is plentiful, but the laborers are few; therefore ask the Lord of the harvest to send out laborers into his harvest" (Luke 10:2).

Dr. Kent Millard

President

United Theological Seminary

<sup>i</sup> Data represents Fall 2018 headcount enrollment, unless otherwise specified.

<sup>ii</sup> ATS 2017-2018 Annual Data Tables. Data represents Fall 2017 headcount enrollment.

<sup>iii</sup> ATS 2017-2018 Strategic Information Report for United Theological Seminary. Graduation rates represent the percentage of students who were able to complete their chosen degree within a specified period of time which approximates two times the normal length of the degree.

<sup>iv</sup> Data represents unduplicated headcount enrollment in the 2017-2018 academic year.

<sup>v</sup> United Theological Seminary 2017-2018 Student Satisfaction Survey, in which 30% of students responded.

## WESLEY THEOLOGICAL SEMINARY

***Fostering wisdom and courage***

Wesley Theological Seminary, celebrating our 60th year in Washington, DC, has equipped Christian leadership for nearly 150 years. We prepare students to lead innovative ministries while remaining grounded in our biblical and theological traditions. President David McAllister-Wilson writes in his new book, *A New Church and a New Seminary*, "Leadership requires a seminary to foster both wisdom and courage."

Our faculty is chosen to prepare these kinds of leaders. In the past year, we welcomed Academic Dean Phil Wingeier-Rayo, Ph.D. plus two new faculty, the Rev. Lorena Parrish, Ph.D., Associate Professor of Urban Ministries and Director of the Community Engagement Institute, and the Rev. Anna Petrin, Ph.D., Associate Professor of Worship and Chapel Elder. Learn more about all the remarkable scholars on Wesley's faculty at <https://www.wesleyseminary.edu/faculty-2/>

Whether you are clergy or laity, an alumnus or a prospective student, looking for master's or doctoral work, or continuing education or simply deeper knowledge, Wesley stands ready to support you in your current and future call to ministry. Here are a few ways Wesley can help you grow in the wisdom of the faith and the courage to lead.

### ***Discover exciting pathways to seminary studies***

Wesley offers a 81-hour Master of Divinity, a 36-hour Master of Arts and a 60-hour Master of Theological Studies. **Wesley equips all those called to serve for ordained Elder and Deacon ministries or to other ministries beyond the pulpit.**

Some are able to take advantage of our modern and affordable on-campus housing and food service to be full-time residential students, living in an exciting international capital. But we understand the struggle to balance life, family, ministry, and finances. So, **Wesley's Master of Divinity degree can now be completed via online, weekend, short-term intensive, and weeknight courses in 5 years**, designed for those with busy ministry, work, and family lives. Check out upcoming flexible course offerings for Summer and Fall 2019 at <http://www.wesleyseminary.edu/admissions/try-a-class-3/>

In our **3+3 Fast Track B.A./M. Div. program, in partnership with Shenandoah University**, students enter ministry with less debt after earning their degrees in six years. **Learn more at [www.wesleyseminary.edu/3+3degrees](http://www.wesleyseminary.edu/3+3degrees).**

Wesley provides **more than \$2 million dollars annually in scholarships** thanks to the consistent support of graduates, congregations and friends. Our new **Generación Latinx Scholarship** joins our **many merit-based scholarships** that enable **students to afford seminary education. The Community Engagement Institute at Wesley** embraces a vibrant vision to be the premier center for churches and faith-based organization engage their communities. **Our Community Engagement Fellows program** prepares students to **engage in entrepreneurial ministry. Generous stipends are available for each Fellow** while they complete their M.Div. degree. Students can focus their fellowship on Public Theology, Urban Ministry or Missional Church. Meet our current Fellows at <https://www.wesleyseminary.edu/admissions/community-engagement-fellows/>

### ***Take your ministry to the next level***

Wesley is **a leader in Doctor of Ministry programs in specialized tracks that can include international study. Our 2020 tracks** will include **Church Leadership Excellence, offered in conjunction with Wesley's internationally respected Lewis Center for Church Leadership and Life Together: Spirituality for Transforming Community, and a track designed for military chaplains.** Find out more or apply at [www.wesleyseminary.edu/doctorofministry/](http://www.wesleyseminary.edu/doctorofministry/).

Wesley also offers opportunities for individual study without pursuing a degree. **The Certificate in Faith and Public Life** explores the foundations of public theology, religious freedom, and civil discourse through graduate courses. For more information, **visit [www.wesleyseminary.edu/ice/programs/public-theology/public-life/](http://www.wesleyseminary.edu/ice/programs/public-theology/public-life/)**

A **Certificate in Wesleyan Studies** is available online via the **Wesley Theological Seminary Lay Academy.** Topics include United Methodist identity, early church history, Christian ethics, interfaith relations, and the intersection of faith and science. The courses can also be taken for personal education and enrichment. More information can be found at [www.beadisciple.com/wesley/](http://www.beadisciple.com/wesley/).

### ***Enrich your congregational outreach and explore new dimensions of ministry***

The Lewis Center continues to be on the leading edge of research for the local church. The Lewis Center's *Leading Ideas* e-newsletter is now the go-to source for over 20,000 people in ministry each week. From this we've launched **a new podcast – Leading Ideas Talk.** Sign up or listen at [www.churchleadership.com/](http://www.churchleadership.com/). And look for new practical online courses at [lewisonlinelearning.org](http://lewisonlinelearning.org).

From their new location at The Methodist Building on Capitol Hill, the **Center for Public Theology**, under the leadership of Distinguished Professor of Public Theology Mike McCurry, equips pastors, seminarians, people of faith, and the media to create spaces for civil dialogue at the intersection of religion and politics. In its second year, the **Center's Faith and Public Life Immersion for undergraduates** offers a week-long experience of study and encounters with public theologians and those advocating for justice in Washington. **For more information, visit <http://www.wesleyseminary.edu/ice/programs/public-theology/>.**

The **Luce Center for Arts and Religion** is the only seminary-based program uniting arts and theology. The Luce Center offers regular classes and workshops with visiting artists. **For information on past and upcoming opportunities visit [www.luceartsandreligion.org](http://www.luceartsandreligion.org).**

The innovative **online Health Minister Certificate Program** prepares congregations for public health work in their parishes. Contact Tom Pruski at [tpruski@wesleyseminary.edu](mailto:tpruski@wesleyseminary.edu) for more information or to register for future certificate classes.

**The African American Church Studies Master of Divinity specialization** gives contextual preparation for the opportunities and challenges our future leaders may encounter in African American churches, while the **Public Theology specialization** allows master's degree students to gain community leadership and advocacy skills. Learn more at <https://www.wesleyseminary.edu/admissions/african-american-church-studies/> or <https://www.wesleyseminary.edu/ice/programs/public-theology/>

Through the Wesley Innovation Hub, a research project funded by the Lilly Endowment, we are working with **20 local congregations** to design innovative ministries as models for ministry by and for young adults. **Follow the work and connect with resources at [www.wesleyseminary.edu/wesley-innovation-hub/](http://www.wesleyseminary.edu/wesley-innovation-hub/).**

### **Stay connected**

**Contact us at (202) 885-8659 or [admissions@wesleyseminary.edu](mailto:admissions@wesleyseminary.edu) about how Wesley's degree programs can equip you for your next step in ministry.**

Ready to join in our mission? Find out more about how you can be part of the future of Wesley at [www.wesleyseminary.edu/support/](http://www.wesleyseminary.edu/support/). Join the Wesley Community online via Wesley's social media, [www.facebook.com/wesleyseminary](https://www.facebook.com/wesleyseminary), on Instagram at [wesleyseminary](https://www.instagram.com/wesleyseminary), and on Twitter at [WesleyTheoSem](https://twitter.com/WesleyTheoSem) or sign up for our electronic newsletter, *eCalling*, at [www.wesleyseminary.edu/ecalling](http://www.wesleyseminary.edu/ecalling).

## **HOSPITALS AND HOMES LIFE ENRICHING COMMUNITIES (LEC)**

The highlight of 2018 was completion of Phase 1 of the Twin Lakes Expansion project that started in 2016. We were honored to have Bishop Gregory V. Palmer consecrate the new additions including 45 new independent living apartments, The Shirley M. Davies Community Center, the Courtyard and the Copperlight Café. Twelve of the 22 new villa homes were completed and occupied by the end of 2018.

We strengthened the leadership of Twin Towers with the addition of Vicki Hickman as the Executive Director. Vicki, a Registered Nurse and Licensed Nursing Home Administrator, has previously served as the Director of Clinical Strategic Initiatives for Life Enriching Communities. The Artists-in-Residence program, a partnership between Twin Towers and the University of Cincinnati College-Conservatory of Music, graduated its first two students.

Through an extensive strategic planning process, LEC adopted three organizational objectives as a focus for success into the future – Increasing Associate Retention, Establishing Sustainable Access to Sources of Health Care Talent, and Achieving Balanced Mission Support.

Our organization's fiscal strength was acknowledged with an investment grade credit rating for the sixteenth consecutive year as Fitch Ratings affirmed its 'BBB-' (stable outlook).

The LEC Foundation secured over \$2,303,000 in contributions, which included \$1,854,000 to support benevolent care, \$93,000 for capital improvements and \$92,000 for pastoral care.

The total expenditures for Life Enriching Communities (including Twin Towers and Twin Lakes) in Fiscal Year 2018 were \$58,822,000 – 2.8% under budget. 86% of all expenses were related to programs and ministry while 13% represented administrative costs and 1% was spent for fund-raising.

Even with the addition of 57 independent living accommodations, Twin Lakes maintained a 92% occupancy rate for 2018 while Twin Towers' occupancy was a steady 85%. Twin Lakes currently has a 5 star rating from the Centers for Medicare/Medicaid Services for service and care provided to residents in long term care and short term rehabilitation while Twin Towers' rating is a 3 (star). Confident Living, our Continuing Care at Home program, added 18 new members in 2018.

Looking forward to 2019, LEC has identified the following five Strategic Initiatives: 1) Completion of the remaining 10 villas and beginning the Phase 2 Expansion at Twin Lakes which will add 16 Memory Support Assisted Living accommodations to the campus; 2) Repositioning Twin Towers for greater success; 3) Increasing membership in Confident Living; 4) Exploring affiliations and partnership opportunities that will complement the LEC family of services, and 5) Evaluating the viability of establishing a non-medical home care program.



We are thankful for the ongoing support of the West Ohio Conference of the United Methodist Church.

## OHIOHEALTH

Columbus, Ohio

### Overview

As an extension ministry of the West Ohio Conference, **OhioHealth includes 12 member hospitals, agreements with five additional hospitals throughout Ohio, and more than 60 outpatient locations including health and surgery centers, home health services, hospice, long-term care facilities and occupational health services.**

**In 2018, we were privileged to touch more than three million lives across the OhioHealth system, with three million outpatient visits, 169,951 admissions and observations, 108,166 surgical procedures and 510,196 emergency department visits.**

Our ability to deliver the best possible healthcare is strengthened by the efficiencies and effectiveness inherent in a system approach. That is why we remain focused on connecting care across our many hospitals and locations to further extend the healthcare ministry of the West Ohio Conference.

Across our system, we see the ways healthcare is changing at the national and local levels. Regardless of changes in government funding, we believe that a realistic and sustainable healthcare delivery system reform must be led by those who provide healthcare and must involve payors and consumers with a focus that includes prevention and wellness.

OhioHealth is well positioned to lead these changes by focusing on achieving consistent quality/safety, delivering a compassionate patient experience, increasing accessibility and reducing our costs. We believe in providing care that touches body, mind and spirit and in this way we remain dedicated to our faith-based mission to improve the health of those we serve.

### Community Benefit

In 2018, OhioHealth provided **Community Benefit totaling \$393.7 million. This figure includes \$90 million in charity care** and \$240.4 million in unreimbursed Medicaid costs. System-wide, OhioHealth trained 385 residents and fellows, the next leaders and healthcare providers of our community. This is just one example of our continuous commitment to ensuring the future of our healthcare ministry and to improving the quality of care we provide.

### Preserving Our Charitable Mission

Every dollar OhioHealth earns is reinvested in our communities to improve quality, increase access and enhance service for our patients and their families. In addition to the charity care we provide each year, **we also subsidize essential community health services**, including many local partnerships that make services available to community friends in need.

- OhioHealth launched a system-wide program aimed at reducing suicides. OhioHealth began screening every patient who walks into a primary care office for depression. Using a simple nine-question tool that helps flag signs of depression, a behavioral health specialist sits with the patient and "interviews" them before the patient's appointment. All of the services are free of charge thanks to a five-year, \$15 million commitment OhioHealth made in order to fulfill our mission to the communities we serve.
- OhioHealth and ChenMed announced plans to open three, new, geriatric-based primary care practices in underserved neighborhoods near north Columbus, the far east side and in the Hilltop/west side area. These senior medical centers will improve the lives of moderate-to-low income seniors, particularly those with Medicare Advantage or combined Medicare/Medicaid health insurance coverage.

### Focus on Quality and Service

OhioHealth's **system-wide commitment to quality care and service** was publicly acknowledged with a number of major awards this past year, including the following:

- Named one of the country's "100 Best Companies to Work For" by FORTUNE Magazine for the thirteenth consecutive year.
- IBM Watson named OhioHealth Riverside Methodist Hospital to the 50 Top Cardiovascular Hospitals list.
- OhioHealth O'Bleness Hospital became a certified member of the MD Anderson Cancer Network®. As a new member of the MD Anderson Cancer Network, O'Bleness Hospital is now part of a best practices and quality improvement program. The program offers certified OhioHealth hospitals and their associated cancer specialists access to MD Anderson guidelines for treatment planning and improving the quality of cancer care.

### Faith Community Relations

OhioHealth continues the holistic healthcare ministry of the United Methodist Church, begun by John Wesley himself in the early days of the Methodist movement in England. **Rev. Kristin Langstraat, a clergy member of the West Ohio Conference, leads our Faith Community Relations and offers a comprehensive resource program for local congregations as they live out their**

**own call to Health Ministry.** The available curriculum modules, supported by OhioHealth staff as well as local content experts, include:

- Theological Underpinnings of Health Ministry
- Nuts & Bolts of setting up a Congregational Health Ministry
- Nutrition for Holistic Health
- Movement as Stewardship of Our Bodies
- Congregational Education Resources
- Caring for People Before, During, and After Hospitalization
- Advocacy & Navigation within a Complex Healthcare System
- Medical Decision Making & End of Life

Rev. Langstraat may be contacted at [Kristin.Langstraat@ohiohealth.com](mailto:Kristin.Langstraat@ohiohealth.com), or 614-544-4012

### **Physicians Supporting Our Mission**

OhioHealth's more than 3,700 physician partners support our healthcare ministry by providing life-saving care to our patients and raise the bar on quality standards, to save even more lives. Here are a few examples:

- Sepsis: **Saved 352 lives** as a result of work since July 2015
- Falls: **Avoided 527 falls** as a result of work since July 2016
- Emergency Department: Provided care to 8,342 patients since July 2016 who would have left without being seen.
- Cost of Care: Discharged 597 more patients to home since July 2016.

Our physician partners help drive innovation and excellence in the care we deliver by identifying key opportunities to improve quality and reduce costs for our patients.

### **Growing with Our Communities**

**Because we believe that every patient, no matter who they are or where they are, deserves the very best care, we are extending our reach in communities that need greater access to specialized healthcare services.** In 2018, OhioHealth:

- Announced a five-year management agreement with Southeastern Ohio Regional Medical Center (SEORMC). This agreement ensures that SEORMC will continue to keep more care local, both now and in the future.
- Opened OhioHealth Grove City Methodist Hospital. Located off of Stringtown Road, Grove City Methodist offers an improved patient experience, delivering the highest quality emergency and inpatient surgical care from experienced providers, right in the Grove City community.
- Broke ground on the OhioHealth Neuroscience Wellness Center. This 28,500 square-foot center will be the first freestanding, neuroscience wellness center in the country, and serve as a central location for patients with neurological conditions.
- Opened a 34-bed expansion for patient care at OhioHealth Grant Medical Center. The expansion creates operational efficiency, increases private rooms and brings the total number of in-use patient beds at Grant from 415 to 449 (363 private and 86 semi-private).
- OhioHealth Marion General Hospital received approval for \$46 million for a four-year master facilities project featuring a new three-story addition to the hospital that will significantly increase the number of private rooms available for patients. This is a great example of OhioHealth's continued investment in the Marion community.
- Transformed a former Walgreens building into the OhioHealth Marion Urgent Care clinic. The new urgent care clinic will provide community members with access to medical care when primary care providers are unavailable and offer a low cost alternative to an emergency department visit for less emergent cases.

### **OhioHealth Foundation, Grateful Hearts Changing Lives**

Funds raised by the OhioHealth Foundation put OhioHealth values into action. We focus fundraising in four key areas to make meaningful and long-lasting improvements in the healthcare we provide in the communities we serve throughout Ohio:

- Innovation and technology
- Research and education
- Community outreach
- Infrastructure and facilities

Since July 2017, more than \$24 million was raised. Notable enhancements for our patients included:

- Funding of a first-of-its-kind OhioHealth Neuroscience Wellness Center
- Transformation of a heart and vascular waiting area into an interactive education experience for both patients and their families
- \$300,000 in nurse scholarships to continue their education
- Combating the opioid epidemic in our communities and training our physicians on the proper usage of opiate medications

For more information about OhioHealth and our work in not-for-profit healthcare, please visit our website at [ohiohealth.com](http://ohiohealth.com).

**THE WESLEY COMMUNITIES AND AFFILIATES**  
[www.thewesleycommunities.com](http://www.thewesleycommunities.com)

**1. Name of program unit:** The Wesley Communities

Affiliates: Wesley Glen Retirement Community  
Wesley Ridge Retirement Community  
Wesley Woods at New Albany  
Wesley Hospice

**2. Goals and expectations for 2018 (January-December)**

- a. Open health care areas (obtain licensure) and focus on increasing census in Independent Living of Wesley Woods at New Albany;
- b. Address staffing levels and control costs in the Skilled Nursing units at Wesley Ridge and Wesley Glen in order to address significant cuts in government reimbursements;
- c. New programming and survey tools to measure employee engagement;
- d. Continued focus on customer service training for all employees;
- e. Evaluate our "Physician Services" program at Wesley Glen and Wesley Ridge in order to potentially close this program and add more robust clinic services through our campus medical directors;
- f. Evaluate our programming and physical spaces in the Memory Care units at Wesley Glen and Wesley Ridge;
- g. Low-cost employee housing at Wesley Glen.

**3. Accomplishments for 2018**

- a. Wesley Woods became fully operational in 2018, including all dining venues for increased resident choice and increased services, and staff was added;
- b. Increased focus on regulatory compliance based upon significant federal law revisions;
- c. Applications for licensure in Skilled Nursing Facility and Assisted Living at Wesley Woods; cared for residents in these levels as permitted by State law;
- d. Continued improvement to the physical campus infrastructure at Wesley Glen;
- e. Started new Adult Day Care program at Wesley Glen to serve the community at large and assist campus residents in need;
- f. Wesley Ridge resident satisfaction and engagement scores per independent survey among the highest in the country.

**4. Budget for 2019**

Revenue: \$ 46,300,000  
Expenses: \$ 50,420,000  
Net Assets: \$ (4,120,000)

**5. Total expenditure for 2018**

**a. Amount spent for administration**

\$ 5,576,000

**b. Amount spent for program and ministry**

\$ 36,384,000

**6. Are expenditures offset by income? If so, summarize:**

Resident Revenue: \$ 41,191,000  
Donations: \$ 467,000  
Investment Income \$ (344,000)  
Capital Expenditures: \$ 3,854,000

**7. Measurable goals and expectations for 2019**

- a. Wesley Woods at New Albany fully operational and on budget;
- b. Increased resident communication with new LifeShare programs;
- c. Membership in new Post Acute Care Network to bundle services in skilled nursing areas to increase census and revenue;
- d. Increased scores from 2018 in resident and employee satisfaction as measured by independent third-party survey;
- e. Financials:
  - Revenue: \$ 41,796,000
  - Expenses: \$ 46,904,000
  - Net Assets: \$ (5,108,000)

#### 8. Hopes, dreams and goals for next 2-3 years

We are strategically planning to have Wesley Woods at New Albany fully- operational and through “fill-up” in 18-24 months.

Improved census in all levels, all campuses.

Continued improvement in programming for our Memory Care units.

## UMCH FAMILY SERVICES

As Executive Director of UMCH Family Services (formerly, The United Methodist Children's Home), a Ministry of The West Ohio Conference of The United Methodist Church, I, Sean Reilly, respectfully submit this report for the calendar year 2018.

#### **Mission:**

The Mission of the United Methodist Children's Home is to strengthen our community by providing care, nurture and treatment to strengthen hurting children and families.

#### **Accomplishments for 2018:**

If we summed up the whole of 2018, the overarching theme would be that UMCH Family Services has been and is continuing to pursue excellence. From our programs, to our office operations, to our partnerships, to our certifications and trainings, to our staff wellbeing. Across every agency touchpoint, we are striving for continual improvement. It's the thread that runs throughout. Beyond constant introspection, toward this goal, as an agency we have committed to working with five external professional resources that assess us and provide feedback to help us continue to pursue excellence. These include:

- A Specialist from the national Trauma-Focused Cognitive Behavioral Therapy (TF-CBT) therapist certification organization to consult on our TF-CBT program
- Case Western Reserve University to consult on our Intensive Home Based Therapy (IHBT) program
- Mental Health America (MHA) for in-depth staff wellness and satisfaction assessments
- ChildTrauma Academy for our NMT Trauma Informed Care protocols
- Council on Accreditation for overall agency accreditation – our agency received an expedited certification for having no finding in our survey.

As we continue to expand our work with most vulnerable of children - who often are in the most tenuous situations - the feedback we receive and take to heart along with our strong outcomes means those we serve are getting the help they need toward healthier, more promising futures.

Our mission continues to be in keeping families together, starting new families and returning children safely to their families or relatives. Our ongoing pursuit of excellence will help the children and families we serve and thereby positively impact the communities we all share.

Here are a few additional highlights from 2018:

- We served 1,273 children in 2018.
- We are operating 6 locations, including our most recent, which is an expansion of Treatment Foster Care and 18-21 – year – old services into Middletown, serving the children and families of southwest Ohio.
- We are evolving and growing our ability to serve 18 to 21 year olds aging out of foster care. With increased enrollment in the program, we work with these young adults to create pathways for them to achieve their long and short-term goals so that their stability exceeds what has been historically dismal for former foster youth.
- We have preserved 82% of families through our IHBT program.
- We returned 82% of children back to home, kin or adoption.

**UMCH in 2018:**

The following provides a brief snapshot of 2018 and the services provided by UMCH Family Services. We provided services and support to over 1250 of Ohio's at-risk children and families through one or more programs in 2018.

- Our 2018 financial statements show revenue of \$5,504,942 with expenses of \$5,490,865, (not including loss from investments).
- Over 89% of our expenses were for direct programs to children

Our financial position continues to be strong. With the support of our generous donors and others, we expect increased revenues of \$6,083,679 with a surplus of \$84,239.

**Foster Care Services.**

The Foster Care program provided care and treatment to over 154 children in 2018. We continue to be successful in expanding our recruiting for the program in an effort to provide more foster families across the conference and the state. In 2018 we added 12 new homes.

**Outpatient Services**

During 2018, UMCH Family Services provided outpatient mental health treatment and counseling services to over 1250 children and families. School and agency staff are trained together to better offer services to the children and families we serve. We continue to offer psychiatric services through the internet to children in the Dayton area, thus eliminating a six month wait for some families due to the shortage of services available.

**In 2019 we hope to:**

- Preserve 80% or more of the families who so desperately need our help
- Return more than 80% of our foster children to home, kin or adoption
- Expand our Foster Care program to more counties in the Conference

In 2018, as always, the churches of the West Ohio Conference have helped us reach more children and families than ever before. With God's help we will continue to provide homes through our foster care program, find homes through our adoption programs and preserve and strengthen homes through our many mental health services.

I continue to be grateful to our wonderful staff, trustees, donors, churches, friends and families who make this ministry of caring for children possible.

Sincerely,  
Sean Reilly  
Executive Director

**OHIO COUNCIL OF CHURCHES**  
**Learn, Witness, Celebrate**

**2018 Goals and Expectations**

- Participation in A.C.T. Now—United to End Racism priority of the National Council of Churches
- Offer models of non-violent civil discourse in partnership with the Revive Civility Ohio Network
- Form search process for new Executive Director following the June 30 retirement of the Rev. Rebecca J. Tollefson
- Search for new public policy staff following the June 30 retirement of Director Tom Smith

**2018 Accomplishments**

- Recruited 85 persons to participate in Washington, DC Anti-Racism recommitment event led by the National Council of Churches
- Formed an OCC Anti-Racism Team that worked to build anti-racist relationships and programming
- Offered civil discourse resources via website
- A new Executive Director, the Rev. Dr. Jack Sullivan, Jr., was called. January 1, 2019 start date

**2018 Budget Summary**

The total expenses in 2018 were \$160,686. Of those expenses, \$122,376 went toward salaries and benefits; administration costs were \$34,315; and \$3,995 was spent on grants. The total income was \$157,094.04, which came from Judicatory pledges (\$67K), restricted funding (\$59K), OCC Foundation support (\$10K), and gifts (\$1.3K). The net change in cash balances was a reduction of \$3,592, the ending cash balance for the organization was \$127,327.

**Measurable Goals and Expectations for 2019**

- Establish ministries that reflect OCC ministry priorities: Relationships, Anti-Racism, and Justice/Anti-Poverty
- Celebrate 100 years of Ministry through deepening connections with and between denominational leaders
- Enhance OCC Communication and Visibility via Social Media
- Identify new streams of income to support OCC ministries
- Increase the number of young adults participants in the life of the OCC

#### Hopes, Dreams and Goals for the Next 2-3 Years

- Denominations and Leaders made stronger through OCC relationships and ministries
- New, relevant ministries and flexible structure that encourages broad ecumenical involvement and innovation while enabling trust and enhanced generosity
- The OCC "brand" to be better known in Ohio congregations
- Increased number of denominational and mission partners
- Ecumenical public witness that introduces hopeful alternatives to popular understandings of the faith and civil discourse

By The Reverend Dr. Jack Sullivan, Jr., Executive Director

6161 Busch Boulevard, Suite 100 // Columbus, Ohio 43229  
614.372.8010 // info@ohcouncilchs.org  
www.ohcouncilchs.org

## **PREACHERS' RELIEF SOCIETY**

All active clergy members in the West Ohio Conference licensed by the West Ohio Conference and in good standing are eligible for membership in the Preachers' Relief Society (PRS).

Recognized as an affiliated Member Organization of the Conference, PRS was first organized in 1837 by clergy to help minister to clergy members and their families with unforeseen catastrophic expenses from health, death, fire, flood, or other circumstances beyond their financial control. This forerunner of our denominational pension and health care network continues to fill a widening gap in medical coverage for dental work and other out of pocket expenses along with other needs mentioned above.

To join PRS, it costs \$25.00 the first year with annual dues of \$25.00 given every spring. Membership is not available to retired pastors, who were not members at the time they retired or those over the age of 72. Retiree Society members and deceased member's spouses pay no dues for continued membership.

Churches wishing to honor their pastor can sponsor them into membership. For more information or answers to questions contact Membership Secretary, Rev. Sharon Hausman 9822 Bradysville Road, Aberdeen, Ohio 45101 or by phone 740-621-0973 or by Email at pastor.sharon62@gmail.com.

Grants are available through Treasurer, Rev. Mark Weatherman, for members and their families who are members of PRS.

Consideration is given according to the amount of need presented on grant application blanks.

In 2018 PRS issued 22 grants to members defraying needs of \$42,985.

Our goal as PRS is to be available to help all clergy who are willing to join this long-standing organization.

Current PRS membership is 350+ clergy and spouses of deceased clergy members.

Rev. Angie Sherer, Chairperson of PRS Board of Directors

## **PAUMCS**

### **(PROFESSIONAL ADMINISTRATORS OF THE UNITED METHODIST CHURCH STRUCTURE)**

Ohio Chapter of PAUMCS

2018 Goals: To hold two special events for church administrators for the purpose of continuing education, professional development and spiritual enrichment. To hold our Annual Business meeting.

The purpose of the Ohio Chapter of the Professional Administrators of the United Methodist Connectional Structure is to provide a supportive base for the unity and fellowship of its members, to provide individual growth, professional development, continuing

education and spiritual enrichment.

The Ohio Chapter of PAUMCS held its annual membership drive in January & February of 2018. We had 35 church administrators sign up for membership.

We held two successful events for church administrators in 2018. Our Spring Workshop was held on April 17 at Reynoldsburg UMC. Our speakers were Steve Schemine, Deputy Chief of Police at Columbus State Community College who spoke on "Creating Safety & Security in Your Church". Our second speaker that day was Carol Holliger, Archivist, of West Ohio Archives who spoke on "Preserving our History". Both speakers did an amazing job and our participants were very satisfied with the information they received. The day also included a lunch and Learning about Missions at Reynoldsburg UMC.

Our fall meeting was held on September 25 at Ginghamburg UMC in Tipp City, Ohio. Twenty people were in attendance. Our guest speakers were Kitty Kincaid, Executive Director of New Creation Counseling Center who spoke on Finding Balance in Service. Our next speaker was Mike Martin, Pastor of Care & Next Step Recovery Ministries who spoke on Challenges of the Church and Community. Our final guest was Ron Will, Executive Director of Joshua Recovery Ministries. All participants were very pleased with the topics of the day. Also, our annual business meeting was held during this event. Election of 2019 officers was held and 2019 budget was approved.

2018 Budget:	\$3150.00
Total Expenditures for 2018:	\$1579.00
Programs-	\$1180.00
Missions-	\$399.00

Goals and Expectation for 2019:

Our goal for 2019 is to provide at least one workshop and one conference with relevant speakers for learning, earning CEUs, for fellowship, support and networking with other church administrators who work in the ministry of Administration. In the West Ohio Conference.

Our hopes are to reach as many church administrators in the conference as possible and to grow our organization.

In Christ's service,  
Lisa Gleason, President  
Ohio Chapter of PAUMCS

## **UNITED METHODIST FINANCIAL CREDIT UNION**

***WE ARE MORE THAN JUST ANOTHER FINANCIAL INSTITUTION!***

Since 1939 we have been helping our members to become better financial stewards. When you use the credit union as your primary financial institution, you not only have the potential to earn above market dividend rates and obtain lower cost loans, you are also providing us with the funds to make affordable loans to other United Methodists and affiliates. We also finance the expansion of ministry opportunities such as local church construction and building projects, repair and maintenance projects, and other missions that allow our local churches to better share the good news of Jesus Christ in their community and around the world.

Over the years our credit union has grown into a full service financial institution offering a diverse menu of financial products and electronic delivery systems tailored to meet the needs and expectations of our membership. We provide banking and financial services to clergy, local churches, members and employees of the local churches, conference staff and affiliated organizations of the East and West Ohio Conferences of the United Methodist Church.

***We invite you to become part of our credit union family!*** It is our prayer that you too may move to better financial stewardship as you enjoy the many advantages of credit union membership. Once you become a member, you can maintain your membership for life, even if your circumstances change. Your immediate family members, such as your spouse, children, siblings and parents are also eligible to apply for membership.

Becoming a member is so easy! Simply give us a call or stop by one of our branch locations and we take care of the rest!

North Canton Office	8800 Cleveland Ave. NW, North Canton, OH 44720	800-831-3972 ext. 127
Cincinnati Office	431 Ohio Pike Suite 100N, Cincinnati, OH 45255	800-373-1059
Indianapolis Office	301 Pennsylvania Parkway, Suite 300, Indianapolis IN 46280	317-677-2191

Or Visit us online at [www.umethodist.com](http://www.umethodist.com)

# XIV

## STATISTICIAN AND TREASURER'S TABLES

<b>DISTRICTS</b>	<b>PAGE</b>
Capitol Area North	358
Capitol Area South	364
Foothills	376
Maumee Watershed	388
Miami Valley	400
Northwest Plains	412
Ohio River Valley	424
Shawnee Valley	436
Recapitulation	448



CAPITOL AREA NORTH																	
GCFA#	CHURCH	PASTOR	TOTAL MEMBERS REPORTED LAST	RCVD ON PROF OF FAITH THRGH CONFIRMATION	RCVD ON PROF OF FTH OTH-ER THAN CONFIRMATION	RE-STORED BY AFFIRMA-TION OF FAITH	ADDED BY CORRECTION	TRANS-FERRED IN FROM ANOTH-ER UMC	TRANS-FERRED IN FROM A NON-UMC	RMVD BY CHARGE CONF.	WDRAWN FROM PRO-FESSING MMBER-SHIP	RMVD BY CORREC-TION	RMVD TRANS-FER TO OTHER UMC	RMVD TRANS-FR TO OTHER DENOM	RMVD BY DEATH	TOTAL MEMBER AT END OF YEAR	AVG ATTEND. AT PRINCIP. WORSHIP SERVICE
			1	2A	2B	2C	2D	2E	2F	3A	3B	3C	3D	3E	3F	4	7
653722	Asbury North	Michaela Brown Jasper	233	0	2	0	0	0	0	0	0	129	0	0	4	102	75
672521	Belle Center	Kevin Smith	264	0	3	0	0	0	0	0	0	0	0	0	3	264	75
672543	Bellefontaine	Russell Shaeffer	260	5	3	0	0	5	3	0	0	29	3	0	2	242	165
668038	Bellpoint	Paul McCullough	131	4	1	0	0	1	0	3	0	0	0	0	3	131	125
656587	Bethel International	Glenn Schwerdtfeger	394	17	0	0	0	0	9	33	2	0	4	9	11	361	323
668404	Bexley	Rebecca Piatt	748	11	5	0	0	0	4	75	2	8	0	0	7	676	325
672565	Big Springs	Douglas Thompson	33	0	0	0	0	0	0	0	0	0	0	0	2	31	17
668426	Broad Street	Deborah Stevens	234	0	1	0	0	1	1	29	0	0	3	0	3	202	92
676142	Caldwell Memorial	Sara McSwards	22	0	0	0	0	0	0	0	0	0	0	0	1	21	6
991083	Centenary Columbus	Callon Holloway	112	0	0	0	0	0	0	0	0	0	0	0	2	110	42
668483	Church of the Gd Shepherd	Donald Wallick	185	0	6	0	0	1	0	4	0	0	0	0	9	179	106
670098	Church of the Master	Anna Guillozet	666	0	5	0	0	4	0	44	3	0	0	0	14	614	241
669487	Church of the Messiah	James Wilson	1,838	22	14	4	0	17	10	47	22	1	11	4	24	1,796	855
674052	Church of the Redeemer	Richard Birk	271	2	5	0	0	0	2	0	0	0	5	0	6	269	113
670134	Church of the Saviour	Andrew Burns	145	0	1	0	0	0	0	17	0	0	2	0	3	124	51
675967	Claibourne		67	0	0	0	0	0	0	0	0	0	0	0	2	65	15
658633	Crosswood Marion	Jennifer Bass	100	0	11	2	0	0	0	3	0	0	1	0	4	105	75
676005	Delaware	Michael Mitchell	155	0	5	1	0	3	0	0	0	0	1	0	3	160	62
669443	Delaware Warrensburg	Kathryn Hobson	37	0	0	0	0	0	1	0	0	0	0	0	1	37	15
669088	Delaware William Street	Julie Carmean	295	0	3	0	0	8	0	0	0	0	0	0	3	303	145
668712	Dublin Indian Run	Jeffrey Allen	627	23	2	1	10	13	14	4	25	0	7	0	5	649	269
676040	East Liberty	Linda Dulin-Moore	27	0	0	0	0	0	0	0	0	0	0	0	1	26	23
653471	Ebenezer Columbus	Samuel Duodu	373	21	0	0	1	0	0	0	0	0	0	0	0	395	350
668472	Epworth Columbus	Jennifer Kimball Casto	117	0	7	0	0	1	0	0	1	0	0	0	5	119	80
673183	Epworth Marion	David Hofman	415	6	0	0	0	4	2	0	0	1	1	1	12	412	197
668803	Global Community	Daniel Kim	140	0	0	0	0	0	0	0	22	0	12	8	0	98	125
672827	Green Camp	Joshua Freshour	143	6	3	0	0	0	0	0	3	2	0	3	0	144	88
669146	Harlem Road	Bud Leskovac	408	0	9	0	0	4	4	0	0	0	0	0	0	425	340
673478	Hopewell	Kristen Lawson	48	0	0	0	0	0	0	3	0	0	0	0	0	45	29
672884	Huntsville	Bryan Meadows	285	0	16	0	0	3	0	0	0	0	0	0	3	301	210
669261	Jerome	David Bridgman	434	0	12	0	0	13	0	80	25	12	11	9	4	318	243
668643	King Avenue	John Keeny	550	12	4	9	0	10	4	32	8	0	5	1	5	538	437
668608	Korean Columbus	Yijoon Chang	127	5	0	0	0	1	46	0	0	5	0	11	2	161	164
673002	La Rue	Michael Raypholtz	161	0	0	0	0	0	0	0	0	0	3	0	8	150	78
672986	Lakeview Christ	David Moore	51	0	6	0	0	0	0	0	0	26	0	0	0	31	18
991117	Lee Avenue		7	0	0	0	0	0	0	0	1	0	0	0	1	5	5
669283	Lewis Center	Thomas Hanover	577	11	5	0	0	7	0	12	2	0	0	5	4	577	358
669795	Lewis Center Peachblow	Joel Baer	34	0	0	0	0	0	0	0	0	0	0	0	1	33	27
673024	Lewistown-Trinity	Debra Ketcham	108	0	0	0	0	0	0	3	0	0	0	0	1	104	69
669306	Linworth	Curnell Graham	626	13	3	0	0	4	0	92	1	0	12	3	17	521	332
676244	Magnetic Springs	Judy Cramer	67	0	0	0	0	0	0	0	0	0	0	0	0	67	42
668698	Maize Manor	Ryan Grace	246	0	0	0	0	0	6	1	0	2	0	11	226	159	
668701	Maple Grove	Patricia Wagner	560	11	10	0	0	4	7	11	10	0	5	0	19	547	251
676266	Marysville	Aaron Brown	982	32	0	1	0	4	6	0	1	0	4	0	11	1,009	399
668723	Maynard Avenue	Jeffrey Mullnix	119	2	1	0	0	3	0	12	0	0	3	0	1	109	75
673263	Meeker	Kathy Herr	122	0	0	0	0	3	0	0	0	0	0	0	0	125	47
676368	Middleburg	Carolyn Christman	105	0	5	1	0	2	0	0	3	0	1	0	2	107	89
676381	Milford Center	Pam Connolly	84	0	0	1	0	1	0	0	0	0	0	0	1	85	45
673285	Morral	Michael Padula	58	0	0	0	0	0	0	0	0	0	0	0	0	58	12
669330	New Albany	Franklin Luchsinger	497	0	13	0	0	19	2	0	0	0	1	11	519	387	
673321	New Bloomington	Kathy Herr	40	0	0	0	0	0	0	0	0	0	0	0	1	39	17
676483	New Dover	Wayne Engle	13	0	0	0	0	0	0	0	0	0	0	0	0	13	10
668825	North Broadway	Marcus Atha	551	6	7	1	0	8	3	0	5	0	3	3	21	544	433
676038	North Greenfield	Linda Dulin-Moore	40	0	0	0	0	0	0	0	0	0	0	0	1	39	28
676541	North Lewisburg	Karen Montgomery	190	0	0	0	0	0	0	0	0	0	0	0	3	187	65
672111	Northwest	Mebane Pridgen McMahon	717	0	15	4	0	15	5	10	7	0	2	2	15	720	371
658770	Oakland Marion	Gerald Frazee	44	0	0	0	0	0	0	0	0	0	0	0	3	41	20
669773	Ostrander	Wayne Engle	27	0	0	0	0	0	0	0	0	0	0	0	2	25	25
676563	Pharisburg	Judy Cramer	63	0	0	0	0	0	0	0	0	0	0	0	1	62	22
676665	Plain City	Blaine Keene	319	0	22	0	0	2	0	0	0	0	0	0	4	339	141
669341	Powell	Larry Brown	1,227	21	11	1	2	19	8	38	8	0	8	10	4	1,221	470
673467	Prospect	Gerald Lewis	96	0	0	0	0	0	0	5	0	0	0	0	2	89	46
673206	Prospect Street	Therese Lehman	350	0	2	0	0	1	0	0	2	0	0	1	8	342	150
676701	Quincy	Kristen Lawson	99	0	1	0	2	0	0	5	1	0	0	0	2	94	63
676723	Raymond	Sara McSwards	141	0	2	0	0	2	0	0	0	0	0	0	1	144	68
676767	Richwood First	Joseph Rhea	292	0	0	0	0	0	0	0	0	0	1	0	8	283	63
668860	Riverside Columbus	David Cady	707	0	8	0	0	5	2	16	0	0	8	0	14	684	272
673525	Rum Creek	Robert Ulmer	48	3	0	0	0	0	0	0	0	0	0	0	0	51	29
676107	Rush Creek	Joshua Freshour	98	2	0	0	0	0	0	0	0	0	0	0	2	98	47
673547	Rushsylvania	Scott Miller	115	0	0	0	0	0	0	0	0	0	0	0	2	113	66
668882	St Lukes Columbus	Kevin Orr	100	0	0	0	0	0	0	0	0	0	0	0	1	99	50
4645	Stone Village	John Wooden	78	1	0	0	0	0	0	0	0	0	0	0	0	79	128
669077	Stonybrook	Louise Seipel	749	10	1	13	0	15	3	10	13	0	8	1	5	754	496
668621	Summit Columbus	Kimberly Wisecup	79	0	0	0	0	0	0	4	4	0	1	0	1	69	64
668905	Trinity Columbus	Wade Giffin	1,471	14	1	11	0	14	15	67	40	0	4	4	14	1,397	564
676370	Unionville Center	Bonnie Frost	32	0	0	0	0	1	0	0	0	0	0	0	1	32	13
673720	Waldo	Gerald Frazee	78	0	0	0	0	0	1	0	0	0	0	0	2	77	19
676357	Walnut Grove	David Moore	17	0	0	0	0	0	0	0	0	0	0	0	1	16	20
677124	West Liberty	Lee Ortmann	64	0	0	0	0	0	0	0	0	0	0	0	1	63	54
673800	West Mansfield	Douglas Thompson	127	0	0	0	0	0	0	1	0	0	0	0	3	123	70
673274	Whitehall	Kathleen Herington	109	7	0	0	0	1	1	0	8	0	0	0	5	105	74
669501	Worthington	Cyndy Garn	1,016	4	2	10	0	6	0	27	2	0	3	1	20	985	495
659898	York Center	York Center	48	0	0	0	0	0	0	0	0	0	1	0	4	43	27
676051	Zanesfield	Scott Miller	142	0	0	0	0	0	0	0	0	0	0	0	1	141	73
	Curr		23,575	271	233	60	15	228	150	693	222	213	135	77	385	22,807	12,424
	Prev		24,505	615	0	77	43	340	117	681	136	103	201	55	361	24,160	12,591
	Increase/Decrease ( )		(930)	(344)	233	(17)	(28)	(112)	33	12	86	110	(66)	22	24	(1,353)	(167)

CAPITOL AREA NORTH

Table with columns: GCFA#, CHURCH, NO# OF PRSONS WHO WORSHIP ONLINE, NO# OF PEOPLE BAPTIZED (0-12 YRS), NO# OF PEOPLE BAPTIZED (13 YRS & OLDER), BAPTIZED HAVE NT BECOME PROF MBR, NO# OF OTHER CONSTITUENTS, NO# OF CHDRN CHRISTIAN FORMTN GROUPS, NO# OF YOUTH CHRISTIAN FORMTN GROUPS, NO# OF ADULTS CHRSTN FORMTN GROUPS, NO# OF OLDER ADULTS CHRSTN FORMTN GROUPS, TOTAL NUMBER IN CHRSRMTN CLASS, ROLLED IN CON-FIRM CHURCH SCHOOL, AVG ATTEND SUNDAY CHURCH SCHOOL, NO# OF PARTIPANTS VACTN BIBLE SCHOOL, NO# OF ONGING CLSSES LRNG IN SNDAY CH SCHL, NO# OF ONGING CLSSES LRNG OTH THN SUN SC, NO# OF SHORT TERM CLASSES OR GROUPS, UMM MEMBERS, AMT PAID TO PROJ-ECTS, UMW MEMBERS.

CAPITOL AREA NORTH																			
GCFA#	CHURCH	AMT TO PROJ-ECTS	NO# OF VIM TEAMS FROM THIS CHURCH	NO# OF CH MBRS PARTIC-IPATING ON A VIM TEAM	TOTAL NO COMM MINTRIES OUTRCH-JUSTICE & MERCY	OF MNTRS IN 21, HW MNY FCUS ON GLBL/ RGNL HEALTH	OF MNTRS IN 21, HW MANY FCS ON MIN W PR/SCLY MRGNLZD	NO# OF PERSONS ENGAGED IN MIS-SION	NO PRSNS SRVD BY MNTRS OTRCH, JSTC & MERCY	MARKET VALUE OF CHURCH OWNED LAND & BLDNGS	MARKET VALUE OF ALL OTHR CHURCH OWNED ASSETS	DEBT SE-CURED BY CHURCH ASSETS	OTHER DEBT	TOTAL AMOUNT APPORT. TO LOCAL CHURCH CONF.	TOTAL AMOUNT APPORT. TO LOCAL CHURCH DISTRICT	TOTAL AMT APPRT PD BY LOCAL CHURCH CONF	TOTAL AMT APPRT PD BY LOCAL CHURCH DISTRICT		
		19B	20A	20B	21	21A	21B	22	23	24	25	26	27	28A	28B	29A	29B		
653722	Asbury North	500	0	0	8	0	4	22	200	1,972,825	100,000	0	0	20,235	2,828	0	1,713		
672521	Belle Center	0	0	0	4	1	3	91	839	3,550,900	322,755	0	0	22,364	3,125	22,364	3,125		
672543	Bellefontaine	4,000	0	0	18	0	3	60	1,000	800,000	328,000	0	0	50,673	7,082	25,337	7,082		
668038	Bellpoint	0	0	0	2	0	2	75	141	995,000	369,847	0	0	22,876	3,196	1,907	3,196		
656587	Bethel International	11,740	0	0	0	0	0	150	2,500	4,772,100	247,851	0	0	62,472	8,730	62,472	8,730		
668404	Bexley	0	0	0	0	0	0	235	500	10,808,000	1,302,072	0	500,182	91,922	12,846	28,480	12,846		
672565	Big Springs	1,565	0	0	3	0	2	0	36	65,000	5,900	0	0	3,249	454	3,249	454		
668426	Broad Street	0	1	6	6	4	8	100	26,350	9,800,000	185,047	0	0	41,914	5,857	41,914	5,857		
676142	Caldwell Memorial	0	0	0	3	0	0	2	100	150,000	35,152	0	0	2,109	295	2,109	295		
991083	Centenary Columbus	0	0	0	6	1	5	20	215	575,300	52,407	0	0	17,138	2,395	1,000	2,395		
668483	Church of the Gd Shepherd	3,600	0	0	2	1	1	140	3,105	895,100	0	0	0	26,429	3,693	26,429	3,693		
670098	Church of the Master	544	0	0	2	0	1	233	2,000	8,394,000	820,275	0	0	78,565	10,980	78,565	10,980		
669487	Church of the Messiah	23,200	0	0	48	4	26	525	4,285	7,548,526	2,312,708	0	0	163,780	22,888	163,780	22,888		
674052	Church of the Redeemer	0	0	0	0	1	7	0	1,000	1,980,000	138,000	0	0	33,859	4,732	4,233	4,732		
670134	Church of the Saviour	0	0	0	3	0	3	25	130	1,490,850	461,163	0	0	20,292	2,836	14,204	2,836		
675967	Claibourne	0	0	0	0	0	0	0	0	85,000	0	0	0	5,245	733	5,245	733		
658633	Crosswood Marion	570	0	0	1	0	0	95	1,000	1,930,928	60,835	663,696	0	12,767	1,785	5,097	1,552		
676005	DeGraff	0	0	0	7	1	3	69	2,875	1,500,000	75,499	598,755	0	13,110	1,832	9,754	1,832		
669443	Delaware Warrensburg	0	0	0	0	0	0	3	0	520,000	21,959	0	0	3,553	497	3,553	497		
669088	Delaware William Street	0	0	0	28	5	28	265	4,700	4,543,400	268,157	0	0	30,818	4,307	30,818	4,307		
668712	Dublin Indian Run	0	1	16	0	0	0	60	800	4,300,000	294,400	201,833	0	62,415	8,722	24,966	3,489		
676040	East Liberty	991	0	0	2	0	1	15	61	680,000	6,435	0	0	3,553	497	3,553	497		
653471	Ebenezer Columbus	0	0	0	5	2	3	57	375	875,000	0	0	25,478	25,244	3,529	22,950	2,529		
668472	Epworth Columbus	800	0	2	13	3	5	65	17,335	2,600,000	152,975	0	136,661	23,922	3,343	16,028	2,240		
673183	Epworth Marion	4,000	1	5	24	0	5	300	975	8,626,000	998,125	0	0	45,827	6,404	45,827	6,404		
668803	Global Community	0	0	0	7	3	7	76	600	1,227,900	367,483	0	0	18,373	2,567	18,373	2,567		
672827	Green Camp	0	0	0	0	0	0	40	225	397,900	168,945	0	0	12,178	1,702	12,178	1,702		
669146	Harlem Road	0	0	0	0	0	0	54	0	2,575,000	88,614	1,043,462	0	38,075	5,321	38,075	5,321		
673478	Hopewell	0	0	0	0	0	0	2	0	450,000	0	0	0	4,769	667	4,769	667		
672884	Huntsville	0	1	6	0	0	0	0	0	1,256,786	148,000	556,397	0	26,942	3,766	26,942	3,766		
669261	Jerome	0	0	0	16	3	10	300	17,000	1,377,809	336,605	0	0	55,138	7,705	55,138	7,705		
668643	King Avenue	21,936	1	12	23	3	14	365	11,123	4,333,400	2,118,185	0	0	87,115	12,174	87,115	12,174		
668608	Korean Columbus	0	0	0	137	0	120	0	120	750,000	80,000	0	0	21,318	2,980	21,318	2,980		
673002	La Rue	0	0	0	0	0	0	2	160	1,457,000	17,509	0	0	16,701	2,334	16,701	2,334		
672986	Lakeview Christ	100	0	0	0	0	0	9	500	121,950	11,584	0	0	4,445	621	1,200	376		
991117	Lee Avenue	0	0	0	0	0	0	0	1	80,000	0	0	0	969	135	105	85		
669283	Lewis Center	2,416	0	0	8	3	6	202	396	2,169,462	223,211	633,589	130	63,289	8,844	10,549	1,474		
669795	Lewis Center Peachblow	0	0	0	0	0	0	34	1,346	184,600	111,903	0	0	4,484	627	4,484	627		
673024	Lewistown-Trinity	2,706	0	0	8	7	7	85	6,020	2,042,800	274,900	0	0	14,041	1,963	14,041	1,963		
669306	Linworth	7,637	0	6	0	0	0	193	11,108	5,538,111	1,249,368	0	0	118,713	16,590	118,713	16,590		
676244	Magnetic Springs	3,000	0	0	30	0	50	40	250	223,100	0	0	0	6,422	898	6,422	898		
668698	Maize Manor	3,456	0	0	3	0	3	45	5,400	4,753,000	0	0	0	32,338	4,519	18,678	2,329		
668701	Maple Grove	1,000	1	12	18	1	16	342	4,294	7,555,000	1,796,211	63,274	0	69,673	9,737	69,673	9,737		
676266	Marysville	15,424	1	1	0	0	0	410	3,100	14,144,440	1,083,913	0	0	115,653	16,163	1,400	16,114		
668723	Maynard Avenue	0	0	0	5	0	5	14	270	1,158,600	56,692	20,392	0	15,827	2,212	15,827	2,212		
673263	Meeker	4,575	0	0	5	0	0	0	0	420,150	271,038	0	0	9,766	1,365	7,153	1,365		
676368	Middleburg	0	0	0	3	0	1	39	150	752,700	0	0	0	13,719	1,917	1,244	756		
676381	Milford Center	0	0	0	5	2	4	26	185	1,135,710	300,000	0	0	8,372	1,301	8,372	1,301		
673285	Morral	0	0	0	0	0	0	10	100	171,630	27,000	0	0	4,028	563	1,601	563		
669330	New Albany	0	1	8	14	2	13	250	6,500	3,121,800	885,894	0	29,105	61,751	8,629	61,751	8,629		
673321	New Bloomington	0	0	0	0	0	0	5	0	131,140	0	0	0	3,743	523	3,743	523		
676483	New Dover	930	0	0	3	0	1	0	35	174,280	97,781	0	0	2,166	302	2,166	302		
668825	North Broadway	0	4	60	2	0	0	173	2,987	8,441,871	1,260,966	822,673	48,225	71,345	9,970	71,345	9,970		
676038	North Greenfield	200	0	0	1	0	1	5	160	762,000	490,000	0	0	4,503	629	4,503	629		
676541	North Lewisburg	1,611	0	0	5	1	5	50	789	180,350	0	75,168	0	23,122	3,231	21,197	3,231		
672111	Northwest	0	0	0	25	3	20	364	2,936	5,730,000	137,900	181,989	0	83,524	11,672	63,755	11,672		
658770	Oakland Marion	0	0	0	2	0	1	3	65	378,570	65,000	0	0	5,681	794	3,940	794		
669773	Ostrander	0	0	0	0	0	0	13	0	65,000	38,785	0	0	3,231	451	3,231	451		
676563	Pharisburg	1,500	0	0	0	0	0	22	1,000	270,690	36,000	0	0	7,315	1,022	7,315	1,022		
676665	Plain City	0	0	0	0	0	0	179	5,000	2,500,000	203,703	0	0	35,834	5,007	35,834	5,007		
669341	Powell	26,435	3	33	20	2	16	1,409	15,500	8,751,003	860,338	2,861,832	0	107,065	14,962	107,065	14,962		
673467	Prospect	0	0	0	6	0	3	3	25	250,000	400,000	0	0	12,825	1,793	0	1,150		
673206	Prospect Street	7,788	2	14	7	1	7	44	930	1,342,450	446,956	0	0	30,647	4,283	30,647	4,283		
676701	Quincy	0	0	0	8	4	50	225	385,000	117,836	0	0	11,799	1,649	1,580	1,649			
676723	Raymond	0	0	0	12	4	7	40	500	286,981	50,155	0	0	12,939	1,808	12,939	1,808		
676767	Richwood First	0	0	0	0	0	0	0	1,200	1,800,000	260,000	0	0	20,729	2,897	16,375	2,897		
668860	Riverside Columbus	0	0	0	19	1	19	134	6,257	5,700,000	1,511,083	0	0	83,277	11,638	83,277	11,638		
673525	Rum Creek	0	0	0	2	0	0	0	70	300,000	78,000	0	0	3,762	525	3,762	525		
676107	Rush Creek	2,106	0	0	0	0	0	30	100	300,000	152,293	0	0	7,392	1,033	7,392	1,033		
673547	Rushsylvania	3,558	0	0	0	0	0	35	1,150	750,000	49,420	10,278	0	9,044	1,264	9,044	1,264		
668882	St Lukes Columbus	0	0	0	6	0	5	25	250	2,340,000	762,808	0	0	15,884	2,220	15,884	2,220		
4645	Stone Village	0	0	0	4	0	3	85	11,000	10,000	0	0	0	17,861	2,496	0	2,496		
669077	Stonybrook	3,411	0	0	30	4	10	615	4,358	4,381,723	432,124	271,895	0	106,438	14,875	106,438	14,877		
668621	Summit Columbus	0	0	0	0	0	0	0	0	5,350,000	854,800	0	0	19,629	2,742	19,629	2,742		
668905	Trinity Columbus	0	2	48	2	1	1	900	50,000	17,457,240	2,765,392	0	0	181,773	25,406	181,773	25,406		
676370	Unionville Center	0	0	0	0	0	0	2	12										



CAPITOL AREA NORTH

GCFA#	CHURCH	TOTAL PD TO SENIOR PASTOR FOR HOUSING & UTILITIES	TOTAL PD TO ASSOC PASTOR(S) FOR HOUSING & UTILITIES	TOTAL PAID TO DEACONS FOR HOUSING & UTILITIES	TOTAL PD TO PASTOR FOR ACCNTBLE REIM-BRSMNT	TOTAL PAID TO PASTOR FOR OTH-ER CASH ALLOWANCE	TOTAL IN SALARY & BNEFITS FOR CHURCH STAFF	TOTAL AMT SPENT FOR LOCAL CHURCH EXPENSE	TOTAL AMT SPENT FOR LOCAL CH EXPENSE	TOTAL CHURCH OPER-ATING EXPENSE	TOTAL PAID ON PRINCIPAL & INTER-EST ON DEBT	TOTAL PAID ON CAPITAL EXPENSE	GRAND TOTAL PAID	NO# OF HOUSE-HOLDS GIVING TO LOCAL CHURCH	AMOUNT RECEIVED THROUGH PLEDGES	AMT RCVD FRM NON-PLDNG YET IDENTFB
		42A	42B	42C	43	44	45	46	47	47.5	48	49	50	51	52A	52B
653722	Asbury North	6,000	0	0	300	0	20,200	15,000	24,000	107,220	0	0	109,533	60	131,000	13,000
672521	Belle Center	0	0	0	2,756	5,000	2,926	12,171	21,134	102,772	0	14,403	155,399	60	0	158,408
672543	Bellefontaine	20,000	0	0	5,383	0	68,262	19,859	70,991	234,495	0	17,789	297,822	200	213,617	48,373
668038	Bellpoint	0	0	0	4,404	0	69,903	5,555	60,178	200,849	0	0	220,121	90	0	179,829
656587	Bethel International	0	18,000	0	7,256	0	230,258	58,890	133,767	571,756	0	76,070	810,913	274	427,665	100,316
668404	Bexley	25,000	8,551	0	6,392	3,253	295,827	24,057	168,349	624,181	11,239	133,604	846,994	225	340,875	265,482
672565	Big Springs	1,023	0	0	1,285	0	1,285	5,514	17,317	31,443	0	132	31,443	17	0	16,713
668426	Broad Street	16,500	6,000	0	590	0	91,900	12,874	94,851	322,166	0	17,059	431,363	255	252,500	62,021
676142	Caldwell Memorial	1,800	0	0	900	0	0	69	2,405	11,848	0	3,813	20,336	8	0	10,289
991083	Centenary Columbus	0	0	0	4,513	0	18,622	14,886	51,090	121,111	0	19,570	151,934	58	51,547	50,764
668483	Church of the Good Shepherd	15,000	0	0	2,347	0	58,633	6,812	65,154	202,006	0	5,196	281,756	139	186,582	22,238
670098	Church of the Master	0	0	0	9,000	600	239,116	34,322	116,054	493,994	0	22,231	668,545	215	448,372	146,712
669487	Church of the Messiah	24,000	0	0	17,986	0	465,331	71,612	259,908	1,029,379	0	123,466	1,955,143	814	0	1,421,595
674052	Church of the Redeemer	20,000	0	0	630	0	51,362	10,137	76,544	201,530	0	0	247,355	109	167,919	32,371
670134	Church of the Saviour	14,000	0	0	5,257	0	34,860	6,031	31,835	131,520	0	0	175,185	45	83,423	58,868
675967	Claibourne	0	0	0	650	300	0	0	10,937	24,537	0	316	32,046	0	0	0
658633	Crosswood Marion	0	0	0	213	0	9,137	662	29,192	74,954	39,934	5,579	138,304	75	103,275	38,446
676005	DeGraff	0	0	0	2,969	0	7,467	1,293	28,062	72,791	126,558	0	217,253	60	34,062	80,816
669443	Delaware Warrensburg	0	0	0	0	0	1,040	1,458	10,616	22,114	0	0	27,700	25	0	30,057
669088	Delaware William Street	0	0	0	1,171	179	46,983	9,626	61,629	191,708	0	1,430	263,162	112	172,934	75,022
668712	Dublin Indian Run	0	0	0	4,413	0	332,916	80,674	143,795	625,452	75,000	41,545	879,148	467	545,839	180,362
676040	East Liberty	0	0	0	1,500	0	0	447	32,694	46,439	0	0	53,004	20	0	28,340
653471	Epenezer Columbus	1,800	0	0	4,500	0	30,720	19,101	121,632	235,697	0	38,425	309,601	0	40,000	287,166
668472	Epworth Columbus	10,000	0	0	744	0	25,395	19,360	92,502	194,001	12,820	83,269	340,997	117	188,811	20,524
673183	Epworth Marion	0	0	0	5,010	0	139,820	18,702	60,193	276,012	0	63,399	467,854	204	297,552	47,785
668803	Global Community	0	0	0	0	0	0	21,589	16,772	117,111	0	0	171,392	35	0	117,425
672827	Green Camp	4,128	0	0	1,870	0	6,958	3,394	32,332	70,927	0	0	107,679	68	58,100	68,894
669146	Harlem Road	0	0	0	2,879	0	104,632	26,639	51,819	227,392	0	0	325,421	187	271,641	97,873
673478	Hopewell	0	0	0	0	0	0	533	22,292	35,947	0	0	45,156	18	0	38,531
672884	Huntsville	15,000	0	0	9,875	0	65,537	6,384	49,265	204,036	138,371	11,000	429,358	167	0	252,532
669261	Jerome	24,500	0	0	5,452	0	165,200	56,311	90,369	469,416	0	522,331	1,110,910	230	0	499,520
668643	King Avenue	32,251	20,428	0	5,575	0	259,007	59,471	142,895	651,111	0	174,826	1,044,997	615	588,517	128,407
668608	Korean Columbus	0	0	0	3,800	0	33,660	30,567	11,494	120,421	0	3,000	381,329	78	0	226,364
673002	La Rue	11,344	0	0	1,859	0	15,210	2,075	31,359	102,747	0	0	157,154	53	0	132,944
672986	Lakeview Christ	0	0	0	944	0	0	7,305	8,448	26,752	0	4,400	34,229	25	0	22,759
991117	Lee Avenue	0	0	0	0	0	0	38	6,659	6,697	0	0	7,077	6	0	4,156
669283	Lewis Center	27,810	20,000	0	9,872	0	145,685	18,679	109,922	432,802	92,212	0	597,206	352	379,935	174,278
669795	Lewis Center Peachblow	0	0	0	2,058	0	0	194	9,604	28,661	0	0	37,765	0	0	27,112
673024	Lewistown-Trinity	6,042	0	0	4,000	0	4,200	2,002	32,279	89,423	0	22,573	167,631	54	0	119,703
669306	Linworth	27,083	19,736	0	14,977	0	365,479	84,963	168,759	830,020	0	24,005	1,086,827	483	789,776	155,164
676244	Magnetic Springs	0	0	0	917	3,482	2,356	0	14,871	38,734	0	1,455	48,631	28	0	38,328
668698	Maize Manor	20,000	0	0	3,567	0	47,743	0	81,705	207,015	0	27,981	258,603	150	140,823	50,147
668701	Maple Grove	13,521	0	0	2,892	0	240,665	25,882	107,053	445,821	21,695	123,632	728,164	567	445,556	72,066
676266	Marysville	5,286	0	6,000	8,180	0	362,899	51,112	191,219	737,346	0	158,690	1,126,670	401	857,649	243,968
668723	Maynard Avenue	9,680	0	0	120	0	23,787	3,647	41,695	124,329	4,252	215	174,224	58	94,896	19,946
673263	Meeker	0	0	0	5,800	0	2,354	24,188	42,204	0	0	56,222	35	0	47,290	
673688	Middleburg	0	0	0	2,303	0	12,919	4,159	31,976	96,692	0	0	148,271	36	0	154,409
676381	Milford Center	0	0	0	3,780	0	9,603	2,000	12,900	48,783	0	0	59,656	45	52,905	0
673285	Morrall	0	0	0	0	0	1,496	0	4,000	14,971	0	0	17,135	13	0	14,098
669330	New Albany	0	0	0	3,162	0	224,313	40,613	148,426	500,664	0	2,058	635,197	278	441,984	318,696
673321	New Bloomington	0	0	0	1,500	0	3,123	0	11,280	22,303	0	0	27,114	23	0	17,237
676483	New Dover	0	0	0	0	0	0	1,237	12,811	22,544	0	416	26,282	10	0	18,023
668825	North Broadway	12,000	10,000	0	6,330	3,389	210,000	60,000	155,000	635,874	570,006	588,139	1,933,175	435	492,300	112,289
676038	North Greenfield	0	0	0	1,500	0	0	500	13,300	27,098	0	0	37,447	27	0	27,000
676541	North Lewisburg	0	0	0	3,723	600	41,423	19,275	49,338	155,411	9,100	6,613	212,693	0	0	132,000
672111	Northwest	0	0	0	12,973	0	292,851	43,133	112,160	526,126	106,682	6,412	831,369	369	366,424	267,606
658770	Oakland Marion	0	0	0	405	0	2,832	1,222	19,714	37,173	0	8,596	50,620	17	0	42,134
669773	Ostrander	0	0	0	0	0	0	2,657	12,325	24,582	0	12,757	41,021	16	0	30,763
676563	Pharisburg	0	0	0	0	0	0	3,100	34,790	53,870	0	3,200	71,157	17	0	37,045
676665	Plain City	0	0	0	4,259	0	64,692	10,287	104,042	238,736	0	1,455,011	1,829,711	127	171,260	113,020
669341	Powell	22,947	0	0	5,889	0	271,648	72,093	112,667	614,831	204,160	13,323	1,034,131	549	0	1,030,836
673467	Prospect	0	0	0	1,691	0	8,366	4,372	21,964	78,143	0	0	111,947	52	24,761	73,884
673206	Prospect Street	0	0	0	2,999	1,198	60,784	2,353	56,970	170,204	0	3,080	248,346	168	170,716	48,877
676701	Quincy	0	0	0	1,727	0	5,340	3,700	13,100	54,251	0	16,768	87,028	26	0	72,431
676723	Raymond	7,517	0	0	3,684	0	3,640	8,258	23,155	77,656	292	11,728	122,896	75	102,202	0
676767	Richwood First	0	0	0	5,177	3,600	8,503	2,403	21,230	84,576	0	2,000	119,682	0	118,944	0
668860	Riverside Columbus	24,000	9,780	0	5,714	0	214,394	26,005	106,055	484,298	25,000	3,120	744,219	266	388,435	223,521
673525	Rum Creek	4,807	0	0	0	0	0	1,734	8,179	27,565	0	9,180	51,358	21	0	41,372
676107	Rush Creek	2,756	0	0	1,009	0	0	0	19,782	38,377	0	0	63,967	34	0	33,998
673547	Rushsylvania	0	0	0	2,000	0	840	1,413	14,071	38,774	7,000	436	72,119	35	0	56,153
668882	St Lukes Columbus	0	0	0	26,700	0	22,800	1,288	33,644	125,332	0	0	151,666	43	59,991	19,515
4645	Stone Village	13,000	0	0	4,020	0	7,600	32,661	50,474	155,755	0	0	172,058	63	157,933	26,650
669077	Stonybrook	30,000	2,000	0	2,434	0	301,484	128,752	150,570	725,185	57,302	60,834	1,032,993	437	734,757	335,986
668621	Summit Columbus	9,750	0	0	1,019	0	47,374	1,350	50,279	133,871	0	25,000	190,802	74	109,553	9,079
668905	Trinity Columbus	0	23,000	0												

		CAPITOL AREA NORTH															
GCFA#	CHURCH	AMOUNT RECEIVED FROM UNIDENTIFIED GIVERS	AMOUNT RECEIVED FROM INTEREST & DIVIDENDS	AMOUNT RECEIVED FROM SALE OF CHURCH ASSETS	AMOUNT RECEIVED FROM BUILDING USAGE	AMOUNT RECEIVED FROM RAISERS & OTHER	TOTAL INCOME FOR ANNUAL BUDGET	CAPITAL CAM-PAIGNS	MEMORIALS, ENDOW-MENTS & BE-QUESTS	OTHER SOURCES & PROJ-ECTS	AMOUNT RECEIVED FOR DIRECT GIVING	TOTAL INCOME FOR DES-IGNATED CAUSES	EQUI-TABLE COMP. RECEIVED BY LOCAL CHURCH	ADVANCE SPECIAL & APPORT. RECEIVED BY LOCAL CHURCH	OTHER GRANTS & SUPPORT FROM OTHER SOURCES	TOTAL INCOME RECEIVED FROM UM & OTHER SOURCES	TOTAL INCOME
		52C	52D	52E	52F	52G	52T	53A	53B	53C	53D	53T	54A	54B	54C	54T	55
653722	Asbury North	0	0	0	0	0	144,000	13,000	0	0	0	13,000	0	0	0	0	157,000
672521	Belle Center	0	0	0	3,180	2,900	164,488	11,503	3,815	0	1,632	16,950	0	0	0	0	181,438
672543	Bellefontaine	3,049	0	0	3,515	12,041	280,595	0	40,000	0	0	40,000	0	0	0	0	320,595
668038	Bellpoint	0	511	0	200	1,617	182,157	25,139	1,690	0	0	26,829	0	0	0	0	208,986
656587	Bethel International	12,798	59	2,000	24,506	0	567,344	140,142	3,438	0	0	143,580	6,000	5,000	0	11,000	721,924
668404	Bexley	11,994	573	0	88,445	543	707,912	2,655	9,893	0	3,707	16,255	0	0	15,000	15,000	739,167
672565	Big Springs	9,214	0	0	0	0	25,927	0	330	8,459	348	9,137	0	0	0	0	35,064
668426	Broad Street	5,012	8,512	26,955	16,367	18,526	389,893	0	48,239	0	9,646	57,885	0	10,000	35,000	45,000	492,778
676142	Caldwell Memorial	0	993	0	0	875	12,157	0	142,499	0	0	142,499	0	0	0	0	154,656
991083	Centenary Columbus	2,269	14,112	0	2,025	10,167	130,884	5,800	1,120	3,474	197	10,591	1,120	2,000	0	3,120	144,595
668483	Church of the Good Shepherd	3,556	0	0	0	12,083	224,459	20,278	1,730	0	2,946	24,954	0	0	2,500	2,500	251,913
670098	Church of the Master	4,595	3,353	0	3,905	0	606,937	33,593	19,616	0	30,899	84,108	0	0	0	0	691,045
669487	Church of the Messiah	17,586	640	0	46,217	6,133	1,492,171	123,466	110,593	0	3,305	237,364	0	0	0	0	1,729,535
674052	Church of the Redeemer	7,700	4,868	0	8,058	1,574	222,490	0	0	0	941	941	0	0	0	0	223,431
670134	Church of the Saviour	1,576	24,500	0	0	0	168,367	0	86,829	0	670	87,499	0	0	0	0	255,866
675967	Claibourne	19,957	10,970	0	0	0	30,927	0	0	0	0	0	0	0	0	0	30,927
658633	Crosswood Marion	2,432	150	0	835	2,893	148,031	585	1,175	6,082	300	8,142	0	0	0	0	156,173
676005	DeGraf	1,936	60	0	0	13,887	130,770	0	705	0	0	705	0	0	0	0	131,475
669443	Delaware Warrensburg	486	0	0	0	0	30,543	0	0	960	0	960	0	0	0	0	31,503
669088	Delaware William Street	8,497	1,852	0	2,634	7,838	268,777	8,180	200	15,908	1,633	25,921	0	0	9,800	9,800	304,498
668712	Dublin Indian Run	10,805	0	0	48,578	0	785,584	0	3,846	0	70,362	74,208	0	0	0	0	859,792
676040	East Liberty	0	0	0	7,515	0	35,855	0	279	0	0	279	0	0	0	0	36,134
653471	Ebenezer Columbus	0	3,720	0	0	0	330,886	0	0	73,533	0	73,533	0	0	0	0	404,419
668472	Epworth Columbus	2,863	3,141	0	28,430	8,975	252,744	0	52,055	26,868	3,468	82,391	5,000	0	0	5,000	340,135
673183	Epworth Marion	3,487	0	0	2,325	0	351,149	0	50,256	0	4,686	54,942	0	0	4,000	4,000	410,091
668803	Global Community	4,188	8,864	0	0	0	130,477	0	0	0	0	0	0	23,000	22,500	45,500	175,977
672827	Green Camp	22,877	85	0	0	0	149,956	0	2,000	10,727	0	12,727	0	0	0	0	162,683
669146	Harlem Road	11,940	176	0	300	0	381,930	76,191	2,350	0	25,496	104,037	0	0	0	0	485,967
673478	Hopewell	5,886	11	0	0	5,670	50,098	0	0	0	0	0	0	0	0	0	50,098
672884	Huntsville	32,129	0	0	0	11,497	296,158	108,086	500	0	10,552	119,138	0	0	0	0	415,296
669261	Jerome	8,804	1,867	0	1,550	20,030	531,771	81,300	71,012	107,992	0	260,304	0	0	22,000	22,000	814,075
668643	King Avenue	21,539	196	0	45,561	10,494	794,714	60,011	50	13,376	30,737	104,174	0	0	0	0	898,888
668608	Korean Columbus	7,894	0	0	0	20,000	254,258	0	0	0	0	0	0	0	0	0	254,258
673002	La Rue	4,287	0	0	0	0	137,231	0	5,420	0	803	6,223	0	0	0	0	143,454
672966	Lakeview Christ	3,951	0	0	0	0	26,710	0	3,641	0	0	3,641	0	0	0	0	30,351
991117	Lee Avenue	1,643	0	0	0	1,029	6,828	0	0	0	0	0	0	0	0	0	6,828
669283	Lewis Center	33,002	0	0	1,975	0	589,190	123,462	4,290	75,784	0	203,536	0	0	0	0	792,726
669795	Lewis Center Peachblow	0	218	0	0	0	27,330	0	0	0	2,034	2,034	0	0	0	0	29,364
673024	Lewistown-Trinity	5,839	17	0	23,960	0	149,519	0	180	0	14,352	14,532	0	0	0	0	164,051
669306	Linworth	14,633	2,210	0	3,108	15,485	980,376	32,975	106,188	0	30,131	169,294	0	0	0	0	1,149,670
676244	Magnetic Springs	2,897	0	0	5,700	685	47,520	0	5,330	0	0	5,330	0	0	0	0	52,850
668698	Maize Manor	11,721	0	0	30,740	9,389	242,820	0	5,970	0	0	5,970	0	0	0	0	248,790
668701	Maple Grove	6,191	29,540	0	14,997	0	568,350	116,928	39,327	0	895	157,150	0	1,150	0	1,150	726,650
676266	Marysville	13,005	377	0	1,100	0	1,116,099	0	14,348	64,763	73,439	152,550	0	0	0	0	1,268,649
668723	Maynard Avenue	2,928	0	0	10,430	24,054	152,254	590	0	1,367	1,957	1,957	8,304	0	8,304	8,304	162,515
673263	Meeker	0	0	0	0	5,320	52,610	0	5,275	0	1,124	6,399	0	0	0	0	59,009
676368	Middleburg	3,389	0	0	1,734	1,200	160,732	0	2,265	8,500	0	10,765	0	0	0	0	171,497
676381	Milford Center	2,000	12,000	0	12,000	0	78,905	0	0	0	0	0	0	0	0	0	78,905
673285	Morril	0	517	0	6,600	0	21,215	0	0	0	0	0	0	0	0	0	21,215
669330	New Albany	11,071	0	0	7,520	2,751	782,022	498,221	7,947	0	0	506,168	0	0	0	0	1,288,190
673321	New Bloomington	0	9,231	0	0	0	26,468	0	0	0	233	233	0	0	0	0	26,701
676483	New Dover	293	0	0	0	519	18,835	0	11,314	0	315	11,629	0	0	0	0	30,464
668825	North Broadway	11,162	40,103	0	218,560	10	874,400	155,525	45,500	212,263	11,151	424,439	17,364	553,747	571,111	1,869,954	
676038	North Greenfield	9,000	0	0	0	0	36,000	0	0	0	1,260	1,260	0	0	0	0	37,260
676541	North Lewisburg	4,359	1	0	150	26,809	163,319	0	3,169	15,439	0	18,608	0	10,000	0	10,000	191,927
672111	Northwest	6,162	0	0	6,212	0	646,404	123,232	1,185	0	2,050	126,467	0	5,800	5,800	778,671	
658770	Oakland Marion	876	12,473	0	0	0	55,483	0	0	0	0	0	0	0	0	0	55,483
669773	Ostrander	2,313	264	0	0	5,000	38,340	0	5,020	0	200	5,220	0	0	5,000	5,000	48,560
676563	Pharisburg	500	0	0	8,971	1,526	48,042	0	1,690	0	0	1,690	0	0	250	250	49,982
676665	Plain City	3,770	0	0	0	0	288,050	5,768	0	0	55,167	60,935	0	0	0	0	348,985
669341	Powell	26,370	0	0	7,237	0	1,064,443	0	10,424	0	133,032	143,456	0	0	0	0	1,207,899
673467	Prospect	823	0	0	1,000	20,211	120,679	0	1,765	87,558	515	89,838	5,502	0	5,502	5,502	216,019
673206	Prospect Street	1,528	11	0	5,860	763	227,755	0	15,210	0	2,630	17,840	0	0	0	0	245,595
676701	Quincy	13,315	0	0	0	0	85,746	0	575	0	324	899	2,001	1,500	0	3,501	90,146
676723	Raymond	7,084	0	0	11,040	15,589	135,915	10,729	0	1,287	0	12,016	0	0	0	0	147,931
676767	Richwood First	0	0	0	0	16,970	135,914	0	0	0	0	0	0	2,500	2,500	2,500	138,414
668860	Riverside Columbus	11,097	75	0	23,388	0	646,516	0	56,675	410,955	22,895	490,525	0	0	0	0	1,137,041
673525	Rum Creek	4,742	0	0	0	0	46,114	0	0	0	0	0	0	0	0	0	46,114
676107	Rush Creek	14,246	1,038	0	3,050	1,236	53,568	0	4,200	0	1,994	6,194	0	0	0	0	59,762
673547	Rushsylvania	4,948	0	0	0	253	61,354	1,640	1,740	1,130	796	5,306	3,000	5,000	0	8,000	74,660
668882	St Lukes Columbus	799	0	0	63,728	193	144,226	0	0	0	0	0	2,502	0	0	2,502	146,728
4645	Stone Village	2,743	0	0	0	0	187,326	0	0	0	0	0	0	0	0	0	187,326
669077	Stonybrook	15,223	646	0	4,765	0	1,091,377	3,290	28,962	22,135	133,174	187,561	0	0	0	0	1,278,938
668621	Summit Columbus	2,627	61,000	0	31,957	1,216	215,432	0	30,829	0	85	30,914	0	0	8,667	8,667	255,013
668905	Trinity Columbus	9,828	222	0	32,000	44,952	1,669,865	8,264	208,773	20,844	29,266	267,147	0	0	0	0	1,937,012
676370	Unionville Center																



CAPITOL AREA SOUTH																				
GCFA#	CHURCH	NO# OF PRSONS WHO WORSHIP ONLINE	NO# OF PEOPLE BAPTIZED (0-12 YRS)	NO# OF PEOPLE BAPTIZD (13 YRS & OLD-ER)	BAPTIZD MBRHS HAVE NT BECOME PROF MBRHS	NO# OF OTHER CON-STITU-ENTS	NO# OF CHDRN CHRIS-TIAN FORM-TN GRUUPS	NO# OF YOUTH CHRIS-TIAN FORM-TN GRUUPS	NO# OF YOUNG ADULTS CHRSTN FORM-TN GRUUPS	NO# OF OLDER ADULTS CHRSTN FORM-TN GRUUPS	TOTAL NUM-BER IN CHRSTN FORM-TN GRUUPS	TOTAL EN-ROLLED IN CON-FIRM CLASS	AVG ATTEND SUNDAY CHURCH SCHOOL	NO# OF PARTIC-IPANTS VACTN BIBLE SCHOOL	NO# OF ONGING CLSSES LRNG IN SUNDAY CH SCHL	NO# OF ONGING CLSSES LRNG OTH THN SUN SC	NO# OF SHORT TERM CLASS-ES OR GRUUPS	UMM MEM-BERS	AMT PAID TO PROJ-ECTS	UMW MEM-BERS
		7A	8A	8B	9	10	11A	11B	11C	11D	11	12	13	14	15	16	17	18A	18B	19A
680587	Alexandria	0	1	0	0	0	11	3	0	30	44	0	16	20	3	6	2	0	0	0
688302	Amlin	0	2	0	0	117	30	10	0	50	90	0	35	48	2	4	2	7	0	10
680793	Appleton	0	0	0	0	0	0	0	0	0	0	0	0	0	0	0	0	0	0	0
688324	Asbury South	0	0	0	0	0	3	3	3	37	46	0	24	42	4	3	1	0	0	31
665263	Ashville Village Chapel	0	0	0	0	0	600	500	45	325	1,470	0	0	375	0	0	25	0	0	0
670316	Ashville Zion	0	1	0	9	47	4	2	0	11	17	0	4	0	0	2	0	0	0	0
666176	Atlanta	0	0	0	0	16	17	2	10	45	0	25	30	0	1	2	15	0	10	
665365	Baltimore Christ	0	2	0	39	41	55	20	8	85	168	0	52	61	7	6	9	0	0	0
667956	Baltimore United	0	0	0	3	56	5	1	2	15	23	0	11	0	1	0	0	0	0	23
680758	Bennington Chapel	0	0	2	3	18	4	5	2	5	16	0	10	0	2	0	0	0	0	0
665467	Brice	0	6	9	0	300	6	0	0	16	22	0	15	0	2	2	1	17	0	0
680667	Brushy Fork	0	3	2	6	0	14	3	2	12	31	0	25	36	4	2	0	0	0	0
670511	Calvary Circleville	0	0	0	0	0	5	1	2	0	13	16	0	14	0	3	0	0	0	0
668381	Canal Winchester Faith	0	1	3	0	65	8	5	4	20	37	0	12	58	2	6	2	0	0	0
668415	Canal Winchester Hope	0	2	0	2	15	9	6	7	13	35	3	15	3	2	1	1	0	0	15
669977	Carroll Salem	0	0	0	0	0	0	0	2	10	12	0	0	0	0	0	2	0	0	0
665525	Carroll Shalom	0	2	1	10	18	10	3	4	35	52	0	25	100	4	4	0	0	0	0
670395	Cedar Hill	0	0	0	9	3	0	0	0	9	9	0	9	0	0	1	0	0	0	10
680680	Chatham	0	0	0	0	0	0	0	0	0	0	0	0	0	0	0	0	0	0	0
668437	Christ Columbus	0	2	0	35	113	15	15	7	21	58	0	40	52	5	12	3	0	0	45
681183	Christ Newark	0	2	0	0	25	4	4	3	60	71	0	10	3	3	1	2	0	0	35
669272	Christian Endeavor	0	0	0	0	1	0	0	0	20	20	0	16	0	2	0	2	0	0	0
654577	Church For All People	0	1	1	2	0	115	15	5	50	185	0	41	65	3	9	7	0	0	24
654214	Church in the Mall	10	4	1	0	241	56	38	0	75	169	0	25	0	4	4	9	0	0	0
991094	Clair	0	5	1	5	6	21	9	10	30	70	3	25	36	3	4	3	7	1,000	25
668448	Columbia Heights	5	0	0	249	450	33	16	0	55	104	0	48	88	6	6	2	10	72	42
665640	Commercial Point	0	2	1	3	36	9	2	0	13	24	0	13	30	1	1	2	0	0	10
665605	Community	0	3	0	3	43	158	20	0	89	267	6	90	100	11	11	2	0	0	0
669250	Cox	0	3	6	9	0	10	10	8	8	36	0	0	0	0	2	2	0	0	0
668528	Crossroads	0	1	0	26	65	37	14	0	36	87	0	14	19	3	3	10	2,271	10	10
680747	Croton	0	0	0	10	20	8	7	3	15	33	0	15	0	2	2	4	0	0	0
665684	Derby	0	0	1	0	21	17	4	0	16	37	0	6	28	2	3	4	0	0	10
666234	Dumontville	0	0	0	7	15	3	0	0	10	13	0	0	0	0	0	0	0	0	0
670657	East Ringgold	0	0	0	1	0	0	0	0	10	10	0	10	0	1	1	0	0	0	0
668461	Eastview	0	1	0	0	1	18	12	6	22	58	0	18	60	5	5	6	0	0	0
670533	Emmanuel Circleville	3	0	0	16	57	9	5	0	4	18	0	4	26	0	1	0	0	0	0
665707	Emmett Chapel	0	1	0	0	41	6	10	2	20	38	2	25	1	3	1	1	0	0	10
681035	Etna	150	2	3	5	80	185	90	55	225	555	8	174	250	20	18	10	0	0	0
668654	Fairfield Beach	0	0	0	0	0	0	0	0	0	0	0	0	0	0	0	0	0	0	0
669044	Fairview	0	0	0	0	0	3	1	0	3	7	0	5	10	1	1	0	0	0	7
669294	Faith Newark	0	0	0	0	0	20	5	10	32	67	0	47	0	6	7	2	0	0	0
665924	First Lancaster	2	10	1	177	244	151	42	5	48	246	14	93	207	7	10	5	0	0	95
681206	First Newark	520	4	1	0	56	130	10	32	249	421	5	79	115	7	20	8	20	0	54
666495	Five Points	0	0	0	0	22	6	3	0	10	19	0	11	10	3	0	2	0	0	15
681115	Fletcher Chapel	0	0	0	0	0	0	0	0	3	8	11	0	7	0	1	1	0	0	0
668506	Gates-Fourth	0	1	0	5	5	0	0	0	12	12	0	12	14	1	1	0	0	0	12
669831	Gethsemane	0	0	3	0	40	31	17	7	39	94	12	8	25	2	6	2	0	0	0
668541	Glenwood	29	1	0	0	23	1	8	0	42	51	0	27	4	4	0	6	25	50	0
670555	Good Shepherd Circleville	0	2	0	0	12	5	1	0	20	26	0	10	0	2	4	0	0	0	13
680862	Granville Centenary	40	3	0	47	55	65	20	5	300	390	8	55	250	10	27	2	0	0	74
669102	Grove City	0	24	1	24	50	300	150	60	355	865	12	132	281	29	33	16	25	0	120
672997	Grove City Trinity	0	2	2	3	0	41	0	0	124	165	0	25	25	4	8	11	0	0	0
669124	Groveport	520	4	0	4	0	16	20	0	80	116	0	35	80	4	9	6	15	0	0
669170	Harrisburg	0	0	0	0	35	5	2	0	0	7	0	5	11	1	0	0	5	0	26
680873	Heath	0	1	0	8	30	5	4	0	25	34	0	25	0	2	1	1	0	0	0
653813	Hebron New Life	5	1	6	7	0	24	5	0	58	87	0	28	41	3	8	4	0	0	0
669181	Hilliard	0	6	2	115	185	51	34	26	209	320	0	68	174	5	14	36	0	0	32
668836	Hilliard Scioto Ridge	0	23	4	242	748	422	151	9	270	852	16	173	409	12	27	2	0	0	77
991152	Hilltop	0	0	0	0	6	8	3	3	20	34	0	14	0	2	3	0	12	1,324	24
665981	Hopewell Franklin County	0	3	0	16	6	16	13	10	47	86	0	15	52	3	6	3	14	475	33
669248	Jackson Chapel	0	1	0	4	17	2	5	2	11	20	0	12	0	2	3	0	6	100	12
680942	Jacksontown	0	6	10	35	165	35	78	10	40	163	3	35	235	5	2	3	16	360	26
680964	Johnstown	0	4	2	0	0	4	3	0	26	33	0	26	5	3	2	3	0	0	17
665890	Kingston Salem	0	0	0	0	0	0	0	0	22	22	0	15	0	2	1	0	0	0	0
681002	Kirkersville	2	1	0	0	11	7	15	3	17	42	0	25	0	3	4	4	14	0	30
676186	Lafayette	0	0	2	15	54	10	2	0	21	33	0	14	22	3	3	1	0	0	17
680714	Liberty	0	6	0	0	7	8	2	0	8	18	0	18	0	2	1	0	0	0	12
656166	Lithopolis	180	6	3	65	350	65	45	12	322	444	9	99	60	7	19	4	0	0	102
668687	Livingston	0	0	1	5	20	2	0	2	20	24	0	4	0	1	3	2	0	0	0
666872	Lockbourne	0	0	0	0	25	0	0	0	6	6	0	0	0	0	0	0	0	0	12
666028	London First	40	3	0	53	465	70	12	10	45	137	8	48	107	5	4	2	12	0	0
676200	London Trinity Lilly Chapel	0	1	0	11	56	12	4	3	25	44	0	15	0	0	2	2	12	8,276	19
669396	Long Run	0	0	0	0	0	0	0	0	5	5	0	4	0	1	0	0	0	0	0
665412	Madison Mills	0	0	0	28	100	10	2	4	19	35	0	38	24	2	2	1	0	0	10
668858	Maple Street	0	0	0	0	0	6	0	0	30	36	0	30	4	4	4	2	0	0	0
669317	Marne	0	1	0	20	120	36	24	12	148	220	0	30	91	7	8	8	0	0	0
669011	Miller Memorial	0	1	0	4	10	0	0	5	50	55	0	25	0	2	6	0	18	2,500	15
666085	Millersport	0	4	0	46	120	60	12	8	83	163	7	45	150	3	8	2	0	0	29
668871	Mills Memorial	0	0	0	0	12	0	0	0	12	12	0	0	0	0	0	0	0	0	0
666121	Mt Sterling	0	0	0	0	45	15	0	0	6	66	0	60	53	1	2	1	12	0	10
666358	Mt Zion	0	0	0	0	0	3	6												



CAPITOL AREA SOUTH																			
GCFA#	CHURCH	AMT PAID TO PROJ-ECTS	NO# OF VIM TEAMS FROM THIS CHRCH	NO# OF CH MBRS PARTIC-IPATING ON A VIM TEAM	TOTAL NO COMM MUNTRES JUSTICE & MERCY	OF MNTRES IN 21, HW ON GBL/ RGNL HEALTH	OF MNTRES IN 21, HW ON MNY FCUS PR/SC/LY MRGNLZD	NO# OF PERSONS ENGAGED IN MIS-SION	NO PRSNS SRVD BY MNTRES OTRCH, JSTC & MERCY	MARKET VALUE OF CHURCH OWNED LAND & BLDGS	MARKET VALUE OF ALL OTHR CHURCH OWNED ASSETS	DEBT SECURED BY CHURCH ASSETS	OTHER DEBT	TOTAL AMOUNT APPORT. TO LOCAL CHURCH CONF.	TOTAL AMOUNT APPORT. TO LOCAL CHURCH DISTRICT	TOTAL AMT APPRT PD BY LOCAL CHURCH CONF	TOTAL AMT APPRT PD BY LOCAL CHURCH DISTRICT		
		19B	20A	20B	21	21A	21B	22	23	24	25	26	27	28A	28B	29A	29B		
680587	Alexandria	0	0	0	4	6	6	25	400	252,000	12,000	0	0	12,104	1,795	0	600		
688302	Amlin	900	0	0	5	1	5	55	800	1,082,800	0	476,522	0	15,902	2,361	15,902	2,361		
680793	Appleton	0	0	0	2	0	2	4	60	15,000	2,000	0	0	1,938	288	1,938	288		
688324	Asbury South	2,000	1	4	0	0	0	48	13,779	1,200,000	53,923	0	0	26,410	3,917	23,077	3,917		
665263	Ashville Village Chapel	0	0	0	0	0	0	0	0	3,500,000	554,380	689,585	35,612	103,171	15,303	0	0		
670316	Ashville Zion	0	0	0	1	0	0	4	500	1,500,000	35,468	0	0	7,239	1,074	7,239	1,074		
666176	Atlanta	1,616	0	0	2	0	2	4	25	175,000	0	0	0	5,529	820	5,529	820		
665365	Baltimore Christ	0	4	22	38	3	9	107	3,198	4,075,000	0	1,124,424	0	35,834	5,315	5,220	780		
667956	Baltimore United	0	0	0	0	0	0	33	160	924,000	120,000	0	0	6,479	961	6,479	961		
680758	Bennington Chapel	0	0	0	5	0	0	0	70	160,000	16,500	0	0	2,470	366	2,091	366		
665467	Brice	21	0	0	5	2	5	20	2,000	2,500,000	67,036	1,538,159	0	38,894	5,769	16,550	2,598		
680667	Brushy Fork	0	0	0	0	0	0	1	100	235,000	25,000	0	0	5,624	834	5,624	834		
670511	Calvary Circleville	0	0	0	0	0	0	0	0	1,174,220	172,389	0	0	0	0	0	0		
668381	Canal Winchester Faith	0	0	0	3	0	3	15	300	1,500,000	157,166	0	0	18,336	2,719	0	0		
668415	Canal Winchester Hope	188	0	0	1	0	1	8	272	500,000	102,285	0	0	11,286	1,674	11,286	1,674		
669977	Carroll Salem	0	0	0	0	0	0	0	0	191,000	36,000	0	0	2,849	423	713	423		
665525	Carroll Shalom	0	1	3	4	1	3	35	300	1,500,000	139,122	71,626	0	12,881	1,911	10,470	1,802		
670395	Cedar Hill	230	0	0	4	3	2	10	100	344,000	0	0	0	2,166	321	2,166	321		
680680	Chatham	0	0	0	1	0	1	6	12	626,800	26,000	0	0	3,477	516	3,477	516		
668437	Christ Columbus	7,100	0	0	9	2	2	48	502	4,753,000	103,943	0	0	28,691	4,256	28,691	4,256		
681183	Christ Newark	2,200	0	0	6	4	3	10	90	1,600,000	61,276	0	0	16,967	2,517	0	2,180		
669272	Christian Endeavor	0	0	0	2	0	2	0	100	3,019,000	52,564	0	0	12,311	1,826	120	1,826		
654577	Church For All People	0	0	0	10	7	10	65	45,000	1,510,000	276,992	0	0	30,116	4,466	30,116	4,466		
654214	Church in the Mall	0	0	0	0	0	0	82	0	55,000	0	0	0	17,974	2,666	0	2,666		
991094	Clair	1,000	0	0	13	3	9	13	3,600	215,000	24,500	79,000	0	11,769	1,744	7,769	1,744		
668448	Columbia Heights	1,100	0	0	3	0	1	111	417	6,000,000	0	374,204	0	39,046	5,791	6,209	5,791		
665640	Commercial Point	500	0	0	1	0	1	20	100	970,000	43,863	0	0	9,101	1,349	9,101	1,349		
665605	Community	0	0	0	21	7	9	91	2,305	7,414,400	787,336	310,615	0	59,186	8,778	59,186	8,778		
669250	Cox	0	0	0	15	0	15	100	2,000	1,817,000	35,000	0	0	0	0	0	0		
668528	Crossroads	500	0	0	19	5	9	67	26,073	3,574,600	261,337	0	0	26,600	3,946	26,600	3,946		
680747	Croton	700	2	0	0	0	0	60	510	1,141,629	21,000	0	0	9,727	1,443	0	0		
665684	Derby	1,657	0	0	7	0	5	20	297	236,900	100,156	0	0	7,239	1,074	7,239	1,074		
666234	Dumontville	0	0	0	0	0	0	4	270	200,000	0	0	0	3,381	501	3,381	501		
670657	East Ringgold	0	0	0	0	0	0	0	0	455,000	320,000	0	0	4,940	733	4,940	733		
668461	Eastview	0	0	0	0	0	0	12	10	423,430	0	0	0	12,844	1,905	0	953		
670533	Emmanuel Circleville	0	0	0	3	0	0	3	500	820,000	31,000	0	11,261	7,467	1,107	7,467	1,107		
665707	Emmett Chapel	2,125	0	0	5	0	2	20	1,000	2,058,000	0	144,626	0	9,291	1,378	4,000	1,378		
681035	Etna	0	0	0	7	1	1	290	1,750	4,145,000	15,250	222,000	0	31,217	4,630	5,082	2,910		
668654	Fairfield Beach	0	0	0	0	0	0	0	0	750,000	27,827	0	0	2,907	431	2,907	431		
669044	Fairview	200	0	0	2	0	2	15	250	50,000	16,200	0	0	3,345	496	2,000	496		
669294	Faith Newark	0	0	0	2	0	2	30	150	120,000	90,000	0	0	15,409	2,285	0	1,436		
665924	First Lancaster	4,150	0	0	4	0	2	100	3,000	8,875,636	2,854,372	35,985	127,699	18,941	127,699	18,941	18,941		
681206	First Newark	362	0	3	5	3	5	205	6,147	6,868,000	886,627	12,400	0	93,917	13,930	93,917	13,930		
666495	Five Points	2,022	0	0	2	1	2	3	50	299,940	31,329	0	0	5,776	856	5,776	856		
681115	Fletcher Chapel	0	0	0	2	0	2	1	125	317,700	92,400	0	0	2,128	315	2,128	315		
668506	Gates-Fourth	2,948	0	0	1	0	1	12	1,916	900,000	90,788	0	0	12,369	1,835	12,369	1,835		
669831	Gethsemane	0	0	0	10	1	9	17	1,000	579,930	12,000	1,000	0	11,058	1,640	6,000	1,640		
668541	Glenwood	3,252	0	0	15	7	15	108	1,300	3,217,100	643,828	0	0	20,482	3,038	14,313	3,038		
670555	Good Shepherd Circleville	1,200	0	0	0	0	0	15	50	2,050,000	0	0	0	11,286	1,674	2,822	1,674		
680862	Granville Centenary	2,750	0	0	3	3	2	50	500	7,643,700	499,732	0	0	69,426	10,297	69,426	10,297		
669102	Grove City	7,250	1	20	15	3	15	200	6,000	4,450,000	344,000	2,000,000	0	127,908	18,972	127,908	18,972		
672997	Grove City Trinity	0	0	0	5	1	4	0	0	1,015,000	30,000	0	0	21,033	3,120	21,033	3,120		
669124	Groveport	0	2	2	5	3	6	100	1,402	4,052,610	221,909	0	0	26,069	3,866	26,069	3,866		
669170	Harrisburg	5,707	0	0	0	0	0	8	35	530,400	41,856	0	0	10,297	1,527	3,600	1,527		
680873	Heath	0	0	0	11	2	6	12	500	3,500,000	180,000	0	0	17,271	2,562	3,663	2,562		
653813	Hebron New Life	0	0	0	4	0	4	58	729	1,000,000	294,721	299,348	0	21,565	3,198	21,565	3,198		
669181	Hilliard	5,600	0	0	2	0	2	303	5,500	8,225,999	244,823	0	0	90,098	13,363	90,098	13,363		
668836	Hilliard Scioto Ridge	1,069	1	28	13	7	13	950	32,000	5,620,151	733,051	961,217	500	97,585	14,474	97,585	14,474		
991152	Hilltop	1,113	0	0	4	0	4	31	3,884	397,900	0	12,716	1,537	10,811	1,604	0	1,604		
665981	Hopewell Franklin County	2,000	0	0	15	15	0	47	1,000	203,779	217,487	0	0	16,207	2,404	16,207	2,404		
669248	Jackson Chapel	200	0	0	1	0	0	7	200	625,000	87,832	0	0	6,099	905	6,099	905		
680942	Jacksontown	2,219	0	0	9	1	9	78	6,800	1,300,000	52,000	116,000	0	14,458	2,145	12,000	2,145		
680964	Johnstown	1,407	0	0	3	0	3	10	175	2,100,000	350,000	0	0	19,343	2,871	19,343	2,880		
665890	Kingston Salem	0	0	0	12	0	0	20	0	150,000	140,000	0	0	7,619	1,130	6,570	1,130		
681002	Kirkersville	3,078	0	0	3	1	1	9	500	900,000	310,900	0	0	11,134	1,651	6,387	1,651		
676186	Lafayette	1,509	0	0	20	4	18	60	550	371,740	153,994	0	0	12,142	1,801	0	0		
680714	Liberty	150	0	0	0	0	0	21	0	379,500	38,450	0	0	1,729	256	1,729	256		
656166	Lithopolis	8,924	3	29	28	0	30	385	1,200	3,296,268	237,775	0	0	62,491	9,269	62,491	9,269		
668687	Livingston	0	0	0	20	8	9	20	760	1,900,000	296,071	0	0	20,292	3,010	20,292	3,010		
666872	Lockbourne	0	0	0	0	0	0	0	325	125,000	10,000	0	0	3,439	510	0	510		
666028	London First	0	0	0	0	0	0	100	950	9,092,808	25,219	0	0	44,214	6,558	44,214	6,558		
676200	London Trinity Lilly Chapel	6,923	0	0	2	0	2	50	610	276,000	220,266	0	0	12,197	1,809	6,100	1,809		
669396	Long Run	0	0	0	0	0	0	0	0	50,000	8,080	0	0	1,405	208	0	208		
665412	Madison Mills	0	0	0	2	1	1	20	2,300	947,400	116,294	0	0	9,652	1,432	9,652	1,432		
668858	Maple Street	0	0	0	10	3	3	33	1,000	1,397,920	0	239,085	0	20,843	3,091	1,048	155		
669317	Marne	0	0	0	9	1	5	107	2,914	1,886,000	150,000	0	0	28,860	4,281	28,860	4,281		
669011	Miller Memorial	800	2	8	2	0	0	15	35	1,500,000	1								

CAPITOL AREA SOUTH																			
GCFA#	CHURCH	GENERAL	WORLD	WOC		HUMAN		PEACE	NATIVE	WORLD	UNITED	TOTAL	TOTAL	TOTAL	TOTAL	TOTAL	TOTAL	TOTAL	
		ADVANCE	SERVICE	ADVANCE	YOUTH	RELATIONS	UMCOR	WITH	AMERI-	COM-	METH-	GIVEN	GIVEN	PAID	PAID	PAID	PAID	PAID	PAID
		SPE-	SPE-	SPE-	SER-	SUN-	SUN-	JUST-	CAN-	MON-	METH-	TO	TO	FOR	FOR	FOR	FOR	FOR	FOR
		CI-	CI-	CI-	VI-	DA-	DA-	ICE	MIN-	UN-	ODI-	UN-	NON-	DIRECT	DIRECT	BASE	BASE	BASE	BASE
		ALS	ALS	ALS	CE	SUN	SUN	SUN	ISTRIES	ION	STU-	CAU-	CAU-	BILLED	BILLED	COMP	COMP	COMP	COMP
									SUN	SUN	DAY	SES	SES	PEN	INSR	PASTO	PASTO	PASTO	PASTO
		30	31	32	33	36A	36B	36C	36D	36E	36F	37	38	39	40	41A	41B	41C	41D
680587	Alexandria	0	0	0	0	37	45	24	0	32	0	419	429	11,514	0	46,120	0	0	0
668302	Amlin	0	0	0	0	0	0	0	0	0	0	80	81	877	877	42,500	0	0	0
680793	Appleton	0	0	0	0	0	0	0	0	0	0	0	250	0	5,500	0	0	0	0
668324	Asbury South	0	0	0	0	0	0	0	0	0	0	25	5,580	8,192	6,260	60,500	0	0	0
665263	Ashville Village Chapel	0	0	0	0	0	0	0	0	0	0	0	0	0	0	63,379	0	0	0
670316	Ashville Zion	0	0	0	0	600	0	0	0	0	0	0	215	4,448	9,936	20,450	0	0	0
666176	Atlanta	0	0	0	0	0	0	0	0	0	0	1,000	185	0	6,442	0	0	0	0
665365	Baltimore Christ	4,661	0	0	0	0	0	0	0	0	0	7,465	10,513	26,796	45,320	0	0	0	0
667956	Baltimore United	0	0	0	0	0	0	0	0	0	0	800	0	0	22,000	0	0	0	0
680758	Bennington Chapel	0	0	0	0	0	0	0	0	0	0	0	50	0	5,980	0	0	0	0
665467	Brice	0	0	0	0	0	0	0	0	0	0	0	3,612	0	27,455	0	0	0	0
680667	Brushy Fork	0	0	0	0	0	0	0	0	0	0	4,556	0	0	9,000	0	0	0	0
670511	Calvary Circleville	0	0	0	0	0	0	0	0	0	0	559	0	0	8,395	0	0	0	0
668381	Canal Winchester Faith	0	0	0	0	0	0	0	0	0	0	675	4,446	10,148	25,920	40,900	0	0	0
668415	Canal Winchester Hope	175	0	0	0	110	0	0	0	0	0	741	2,625	3,655	20,500	0	0	0	0
669977	Carroll Salem	0	0	0	0	0	0	0	0	0	0	0	0	0	7,600	0	0	0	0
665525	Carroll Shalom	0	0	0	0	5	70	0	70	47	13	26,571	700	10,147	41,400	0	0	0	0
670395	Cedar Hill	0	0	0	0	0	0	0	0	0	0	0	0	0	8,000	0	0	0	0
680680	Chatham	1,123	0	0	0	15	5	17	30	46	22	400	1,770	0	10,155	0	0	0	0
668437	Christ Columbus	2,282	0	0	0	226	394	284	374	389	398	0	300	13,594	9,504	61,360	0	0	0
681183	Christ Newark	0	0	0	0	0	0	0	0	0	0	0	0	9,642	9,504	40,896	0	0	0
669272	Christian Endeavor	0	0	0	0	0	0	0	0	0	0	0	3,600	0	9,984	0	0	0	0
654577	Church For All People	2,457	0	0	0	0	1,718	0	0	0	0	10,087	604	13,553	2,190	26,032	26,250	0	0
654214	Church in the Mall	0	0	0	0	0	0	0	0	0	0	0	2,050	10,538	44,350	31,500	0	0	0
991094	Clair	0	0	0	0	0	0	0	0	0	0	600	0	9,400	32,026	0	0	0	0
668448	Columbia Heights	0	0	0	0	0	0	0	0	0	0	889	10,608	28,800	49,310	10,017	0	0	0
665640	Commercial Point	0	0	0	0	0	0	0	0	0	0	45	1,300	2,339	20,500	0	0	0	0
665605	Community	0	0	0	0	0	0	0	0	0	0	4,167	83,456	13,773	19,872	77,755	0	0	0
669250	Cox	0	0	0	0	0	0	0	0	0	0	150	125	0	0	0	0	0	0
668528	Crossroads	0	0	0	0	90	700	0	0	0	0	9,234	205	11,958	55,700	0	0	0	0
680747	Croton	0	0	0	0	0	0	0	0	0	0	6,500	14,000	10,000	20,250	0	0	0	0
665684	Derby	0	0	0	0	120	0	0	0	0	0	93	2,753	4,583	4,752	21,050	0	0	0
666234	Dumontville	0	0	0	0	0	0	0	0	0	0	0	0	0	0	0	0	0	0
670657	East Ringgold	0	0	0	0	0	0	0	0	0	0	9,600	0	0	19,000	0	0	0	0
668461	Eastview	0	0	0	0	0	0	0	0	0	0	1,804	9,873	13,170	40,900	0	0	0	0
670533	Emmanuel Circleville	0	0	0	0	0	0	0	0	0	0	0	5,089	9,936	23,400	0	0	0	0
665707	Emmett Chapel	0	0	0	0	0	0	0	0	0	0	2,095	0	0	20,772	0	0	0	0
681035	Etna	0	0	0	0	0	0	0	0	0	0	2,500	8,000	12,500	6,800	68,305	8,500	0	0
668654	Fairfield Beach	0	0	0	0	0	0	0	0	0	0	0	0	0	0	0	0	0	0
669044	Fairview	0	0	0	0	0	0	0	0	0	0	184	200	0	8,696	0	0	0	0
669294	Faith Newark	0	0	0	0	0	0	0	0	0	0	6,000	0	0	43,000	8,400	0	0	0
665924	First Lancaster	9,160	0	0	0	179	2,211	343	160	422	148	0	26,064	35,856	69,525	46,350	0	0	0
681206	First Newark	275	0	0	0	0	0	0	0	301	0	4,052	16,247	26,494	51,840	58,000	41,677	0	0
666495	Five Points	0	0	0	0	0	0	0	0	0	0	876	1,250	4,583	4,752	21,050	0	0	0
681115	Fletcher Chapel	0	0	0	0	0	0	0	0	0	0	2,144	0	0	10,672	0	0	0	0
668506	Gates-Fourth	195	0	0	0	0	47	25	70	76	352	95	0	0	26,000	0	0	0	0
669831	Gethsemane	0	0	0	0	0	0	0	0	0	0	1,320	0	0	20,999	0	0	0	0
668541	Glenwood	709	0	0	0	132	257	77	179	162	117	5,143	55,666	9,547	13,600	43,973	0	0	0
670555	Good Shepherd Circleville	1,200	0	0	0	0	0	0	0	0	0	400	1,000	9,285	20,000	20,000	0	0	0
680862	Granville Centenary	1,030	0	0	0	0	1,025	172	0	0	0	35,465	26,447	13,063	25,920	68,290	0	0	0
669102	Grove City	10,068	0	0	0	100	0	0	0	1,217	0	1,354	2,603	28,406	26,400	80,017	70,000	0	0
672997	Grove City Trinity	932	0	0	0	0	0	0	0	0	0	2,112	4,486	14,302	0	53,599	19,250	0	0
669124	Groveport	0	0	0	0	0	0	0	0	0	0	1,189	40,096	10,799	17,224	60,282	0	0	0
669170	Harrisburg	395	0	0	0	0	0	0	0	0	0	371	1,028	2,884	12,785	0	0	0	0
680873	Heath	70	0	0	0	11	424	0	0	30	98	0	0	10,592	45,000	0	0	0	0
653813	Hebron New Life	0	0	0	0	0	0	0	0	0	0	7,816	11,938	0	51,200	0	0	0	0
669181	Hilliard	7,585	0	0	0	1,010	0	0	0	200	0	18,576	24,163	25,920	58,710	53,120	0	0	0
668836	Hilliard Scioto Ridge	4,079	0	0	0	0	0	0	0	210	0	401,938	20,532	21,603	51,840	59,006	42,436	0	0
991152	Hilltop	0	0	0	0	83	111	79	81	67	169	500	200	0	20,000	0	0	0	0
665981	Hopewell Franklin County	320	0	0	0	0	0	0	0	0	0	150	3,500	9,739	9,504	40,900	0	0	0
669248	Jackson Chapel	1,375	0	0	0	0	0	0	0	0	0	1,212	1,299	0	12,000	0	0	0	0
680942	Jacksontown	0	0	0	0	0	0	0	0	0	0	3,780	4,300	6,788	0	37,075	9,269	0	0
680964	Johnstown	0	0	0	0	0	0	0	0	0	0	2,985	6,662	0	35,500	4,750	0	0	0
665890	Kingston Salem	0	0	0	0	0	0	0	0	0	0	3,900	5,021	5,280	16,170	0	0	0	0
681002	Kirkersville	0	0	0	0	0	0	0	0	0	0	695	4,600	0	32,850	0	0	0	0
676186	Lafayette	0	0	0	0	0	0	0	0	0	0	177	497	8,910	10,560	40,900	0	0	0
680714	Liberty	0	0	0	0	1,047	658	283	0	21	0	2,003	1,434	0	8,124	0	0	0	0
656166	Lithopolis	6,974	0	0	0	135	5,385	100	70	50	70	18,800	36,940	16,790	19,872	64,184	43,900	0	0
668687	Livingston	600	0	4,010	0	0	0	0	0	0	0	0	0	10,249	9,504	44,000	0	0	0
668672	Lockbourne	50	0	0	0	0	0	0	0	0	0	0	0	0	15,300	0	0	0	0
666028	London First	611	0	0	0	0	0	0	0	0	0	5,103	12,573	9,504	60,000	0	0	0	0
676200	London Trinity Lilly Chapel	0	0	0	0	0	0	0	0	0	0	2,420	7,596	0	35,750	0	0	0	0
669396	Long Run	0	0	0	0	0	0	0	0	0	0	500	0	0	6,600	0	0	0	0
665412	Madison Mills	83	0	0	0	0	0	0	0	0	934	2,956	2,971	9,504	13,603	0	0	0	0
668658	Maple Street	0	0	0	0	65	60	30	21	2	35	1,570	1,599	9,486	9,838	43,300	0	0	0

CAPITOL AREA SOUTH																
GCF#	CHURCH	TOTAL PD TO SENIOR PASTOR FOR HOUSING & UTILITIES	TOTAL PD TO ASSOC PASTOR(S) FOR HOUSING & UTILITIES	TOTAL PD TO DEACONS FOR HOUSING & UTILITIES	TOTAL PD TO PASTOR FOR ACCNTBL REIM-BRSMNT	TOTAL PD TO PASTOR FOR OTH-ER CASH ALLOWANCE	TOTAL PD IN SALARY & BNEFITS FOR CHURCH STAFF	TOTAL AMT SPENT FOR LOCAL CHURCH EXPENSE	TOTAL AMT SPENT FOR LOCAL CHURCH OPER EXPENSE	TOTAL CHURCH OPERATING EXPENSE	TOTAL PAID ON PRINCIPAL & INTER-EST ON DEBT	TOTAL PAID ON CAPITAL EXPENSE	GRAND TOTAL PAID	NO# OF HOUSE-HOLDS GIVING TO LOCAL CHURCH	AMOUNT RECEIVED THROUGH PLEDGES	AMT RCVD FRM NON-PDLGNG YET IDNTFB
		42A	42B	42C	43	44	45	46	47	57.5	48	49	50	51	52A	52B
680587	Alexandria	5,192	0	0	2,208	0	6,205	1,901	19,733	81,359	0	2,458	97,055	40	76,278	1,323
688302	Amlin	16,875	0	0	4,000	0	12,325	1,679	14,000	91,379	0	0	111,557	151	0	225,678
680793	Appleton	0	0	0	0	500	0	0	5,720	11,720	0	0	14,196	10	0	14,335
688324	Asbury South	0	0	0	0	0	35,008	6,690	69,902	172,100	0	27,382	246,533	81	122,478	70,114
665263	Ashville Village Chapel	5,000	0	0	5,000	0	287,598	40,882	133,246	535,105	0	0	535,105	270	0	1,027,240
670316	Ashville Zion	0	0	0	371	0	0	2,891	16,737	40,449	0	745	65,306	38	0	51,682
666176	Atlanta	0	15,000	0	3,080	0	1,500	789	9,156	35,967	0	0	43,501	24	0	41,262
665365	Baltimore Christ	10,239	0	0	4,030	0	61,136	10,279	98,060	229,064	120,307	38,386	443,192	99	234,488	108,602
667956	Baltimore United	0	0	0	6,500	0	1,000	0	10,011	39,511	0	0	47,751	0	0	19,074
680758	Bennington Chapel	0	0	0	0	0	0	745	7,603	14,328	0	0	16,835	15	0	7,625
665467	Brice	1,000	0	0	756	0	8,972	2,862	125,398	166,443	189,594	0	378,797	46	100,000	200,816
680667	Brushy Fork	0	0	0	749	0	0	2,355	8,919	21,023	0	0	32,037	23	0	45,456
670511	Calvary Circleville	0	0	0	0	0	4,500	672	14,054	27,621	0	5,010	33,190	16	0	19,172
668381	Canal Winchester Faith	17,500	0	0	1,852	0	30,055	3,134	50,667	144,108	0	6,082	191,379	47	0	79,813
668415	Canal Winchester Hope	2,367	0	0	1,108	0	23,269	2,522	37,780	87,546	0	77,921	195,549	81	0	87,334
669977	Carroll Salem	0	0	0	672	0	0	6,421	14,693	0	0	15,829	14	0	8,693	
665525	Carroll Shalom	17,000	0	0	1,237	0	19,122	2,545	12,647	93,951	11,016	48,650	203,717	60	0	110,552
670395	Cedar Hill	0	0	0	133	0	1,440	0	11,353	20,926	0	0	23,413	15	0	14,679
680680	Chatham	0	0	0	1,500	0	0	1,348	7,686	20,689	0	0	20,300	13	0	20,125
668437	Christ Columbus	0	0	0	5,793	2,786	47,826	14,259	72,694	204,718	0	89,050	356,525	160	173,148	73,121
681183	Christ Newark	0	0	0	0	0	10,468	1,914	44,036	97,314	0	2,894	121,534	85	0	94,204
669272	Christian Endeavor	0	0	0	1,410	0	18,020	2,035	49,191	80,640	0	0	86,186	0	0	68,694
654577	Church For All People	8,722	20,000	0	6,831	0	84,566	14,428	15,318	202,147	0	0	269,056	181	101,036	141,218
654214	Church in the Mall	0	0	0	4,000	0	0	19,969	50,584	150,403	0	8,258	173,915	105	0	155,517
991094	Clair	9,000	0	0	982	0	3,625	5,025	26,000	76,658	0	9,000	131,271	35	52,676	987
668448	Columbia Heights	0	0	0	1,683	0	92,028	12,933	130,708	296,679	30,272	0	379,248	384	324,667	0
665640	Commercial Point	1,500	0	0	500	0	4,573	2,725	16,400	46,198	0	0	70,832	26	0	49,143
665605	Community	0	0	0	1,453	0	217,439	60,796	89,697	447,140	9,375	51,971	697,718	202	301,084	127,411
669250	Cox	0	0	0	0	0	0	125	10,000	10,125	0	0	10,400	4	0	4,000
668528	Crossroads	13,350	0	0	2,258	0	34,013	12,569	71,959	189,849	0	0	243,372	90	165,975	27,995
680747	Croton	0	0	0	0	0	0	200	15,000	35,450	0	0	65,950	0	0	48,000
665684	Derby	4,390	0	0	2,115	0	0	1,648	10,653	39,856	0	4,000	64,590	55	0	57,419
666234	Dumontville	8,528	0	0	0	0	0	4,648	8,927	22,103	0	0	25,985	7	0	11,371
670657	East Ringgold	0	0	0	504	0	6,233	8,101	3,930	37,768	0	0	53,041	22	0	0
668461	Eastview	0	0	0	5,000	0	16,000	14,636	53,478	130,014	0	25,000	180,814	82	167,061	0
670533	Emmanuel Circleville	3,473	0	0	787	0	4,018	12,253	43,931	49,952	4,910	4,176	76,616	58	0	51,716
665707	Emmett Chapel	0	0	0	0	0	12,000	0	17,180	49,952	21,144	40,000	118,569	40	0	75,513
681035	Etna	0	0	0	10,500	2,500	60,000	32,500	100,000	282,305	80,000	15,000	415,097	334	333,000	14,250
668654	Fairfield Beach	0	0	0	0	0	0	0	0	0	0	0	3,338	9	0	0
669044	Fairview	0	0	0	0	0	536	834	4,408	14,474	0	0	17,354	9	0	13,107
669294	Faith Newark	10,000	0	0	2,000	0	29,000	0	42,000	134,400	0	0	141,836	25	0	85,044
665924	First Lancaster	0	16,500	0	3,925	0	375,793	58,710	255,337	826,140	9,793	17,319	1,077,898	514	387,482	369,314
681206	First Newark	0	0	0	10,609	0	173,595	25,621	177,401	486,903	6,834	315,098	1,016,192	314	581,342	72,581
666495	Five Points	4,390	0	0	2,115	0	0	991	10,248	38,794	0	6,430	63,317	33	0	28,214
681115	Fletcher Chapel	0	0	0	768	0	0	394	3,174	15,008	0	0	19,595	12	0	23,779
668506	Gates-Fourth	0	0	0	2,375	0	13,157	789	27,277	69,598	0	118,254	203,134	37	0	74,304
669831	Gethsemane	7,333	0	0	2,000	0	11,720	4,000	19,500	65,552	0	4,500	79,012	40	0	75,666
668541	Glenwood	0	0	0	1,971	0	33,472	10,197	16,392	106,005	0	7,544	217,413	105	0	136,606
670555	Good Shepherd Circleville	0	0	0	1,000	0	11,000	1,350	22,500	55,850	0	0	92,231	24	0	72,000
680862	Granville Centenary	0	0	0	3,019	0	294,219	13,648	153,263	532,439	0	4,760	721,241	280	453,377	222,293
669102	Grove City	22,000	2,500	0	10,000	0	337,381	69,409	187,094	778,401	312,170	4,709	1,313,625	561	515,511	646,491
672997	Grove City Trinity	0	0	0	5,310	0	17,698	35,170	56,512	187,539	0	52,650	286,174	80	169,797	49,130
669124	Groveport	0	0	0	3,844	0	38,704	4,455	67,066	174,351	0	8,514	282,108	136	239,579	0
669170	Harrisburg	3,198	0	0	524	0	7,800	737	12,571	37,615	0	0	47,420	49	0	48,388
680873	Heath	0	0	0	1,179	0	20,292	3,485	47,382	117,338	0	0	135,351	75	147,508	0
653813	Hebron New Life	18,600	0	0	3,910	0	13,378	12,495	27,040	126,623	30,008	0	201,148	137	0	226,108
669181	Hilliard	13,608	9,857	0	8,748	3,381	232,570	32,615	193,345	605,954	0	0	788,079	390	431,641	209,312
668836	Hilliard Scioto Ridge	15,482	13,858	0	14,483	0	409,783	51,449	118,387	724,884	331,757	213,754	1,882,866	569	515,288	916,229
991152	Hilltop	0	0	0	2,000	0	16,007	10,064	26,778	74,849	4,339	14,253	96,925	25	0	55,973
665981	Hopewell Franklin County	15,100	0	0	0	0	2,600	6,326	14,104	79,030	0	0	120,854	64	0	118,631
669248	Jackson Chapel	0	0	0	554	0	8,004	1,127	9,634	31,319	0	19,517	61,726	37	0	38,772
680942	Jacksontown	4,000	0	0	3,100	0	0	1,400	23,871	78,661	12,900	13,000	133,574	65	0	127,000
680964	Johnstown	1,600	0	0	3,947	0	22,188	4,774	14,795	87,554	0	49,472	168,896	70	0	119,143
665890	Kingston Salem	0	0	0	1,146	500	6,355	1,298	11,951	37,420	0	8,328	67,949	54	0	64,644
681002	Kirkersville	0	0	0	1,814	1,196	3,900	4,910	15,880	60,550	0	13,087	86,970	45	0	63,925
676186	Lafayette	0	0	0	1,357	200	0	1,235	22,884	66,576	0	4,471	91,191	36	0	65,135
680714	Liberty	0	0	0	1,200	192	0	926	6,423	16,865	0	14,694	40,999	14	0	26,991
656166	Lithopolis	16,046	0	0	7,756	0	147,146	21,680	64,262	364,974	0	42,108	589,838	490	0	552,438
668687	Livingston	15,000	0	0	2,541	0	42,040	2,536	81,504	187,621	0	0	235,286	38	74,314	40,713
666872	Lockbourne	0	0	0	2,000	0	0	3,936	21,236	0	0	0	21,796	18	0	18,661
666028	London First	0	0	0	2,964	0	81,559	6,786	57,235	208,544	0	0	287,107	223	0	273,516
676200	London Trinity Lilly Chapel	0	0	0	4,468	0	18,974	1,896	31,992	93,080	0	3,266	114,271	38	0	76,092
669396	Long Run	0	0	0	0	0	0	2,846	9,446	0	0	0	10,154	7	0	5,010
665412	Madison Mills	2,149	0	0	1,978	0	3,664	296	14,505	36,195	0	10,516	74,243	25	0	45,322
668858	Maple Street	0	0	0	1,327	0	20,243	7,380	47,731	119,981	30,208	17,450	191,761	65	112,300	27,467
669317	Marne	0	14,000	0	4,144	0	46,279	11,401	47,423	198,442	0	0	316,352	85	0	253,628
669011	Miller Memorial	0	0	0	0	0	7,140	5,500	41,000	76,140	0	10,000	114,148	0	0	

CAPITOL AREA SOUTH																	
GCFA#	CHURCH	AMOUNT RECEIVED FROM UNIDENTIFIED GIVERS	AMOUNT RECEIVED FROM INTEREST & DIVIDENDS	AMOUNT RECEIVED FROM SALE OF CHURCH ASSETS	AMOUNT RECEIVED FROM BUILDING USAGE	AMOUNT RECEIVED FROM FUND - RAISERS & OTHER	TOTAL INCOME FOR ANNUAL BUDGET	CAPITAL CAM-PAIGNS	MEMORIALS, ENDOWMENTS & BE-QUESTS	OTHER SOURCES & PROJ-ECTS	AMOUNT RECEIVED FOR DIRECT GIVING	TOTAL INCOME FOR DESIGNATED CAUSES	EQUI-TABLE COMP. RECEIVED BY LOCAL CHURCH	ADVANCE SPECIAL & APPORT. RECEIVED BY LOCAL CHURCH	OTHER GRANTS & SUPPORT FROM OTHER SOURCES	TOTAL INCOME RECEIVED FROM UM & OTHER SOURCES	TOTAL INCOME
		52C	52D	52E	52F	52G	52T	53A	53B	53C	53D	53T	54A	54B	54C	54T	55
680587	Alexandria	1,293	0	0	200	4,146	83,240	2,728	650	0	1,277	4,655	0	0	0	0	87,895
688302	Amlin	2,644	1,740	0	0	0	230,062	0	2,000	0	1,802	3,802	0	0	0	0	233,864
680793	Appleton	0	0	0	0	0	14,335	0	0	0	0	0	0	0	0	0	14,335
688324	Asbury South	3,092	0	0	0	0	195,684	0	0	0	150	150	0	0	0	0	195,834
665263	Ashville Village Chapel	0	464	0	365	0	1,028,069	0	0	0	0	0	0	0	0	0	1,028,069
670316	Ashville Zion	0	46	0	10,585	1,006	63,319	2,571	512	149	1,515	4,747	0	0	0	0	68,066
666176	Atlanta	1,055	427	0	0	7,734	50,478	0	0	0	0	0	0	0	0	0	50,478
665365	Baltimore Christ	3,594	0	0	5,859	0	352,543	0	5,000	0	9,574	14,574	0	0	0	0	367,117
667956	Baltimore United	19,708	0	0	0	7,685	46,467	0	1,800	0	0	1,800	0	0	0	0	48,267
680758	Bennington Chapel	6,088	0	0	290	1,487	15,490	0	0	400	0	400	0	0	0	0	15,890
665467	Brice	3,000	500	0	7,285	9,320	320,921	100,000	1,100	0	200	101,300	756	0	0	756	422,977
680667	Brushy Fork	5,180	120	0	350	0	51,106	0	0	0	0	0	0	0	0	0	51,106
670511	Calvary Circleville	4,297	0	0	0	300	23,769	0	0	0	348	348	0	0	0	0	24,117
668381	Canal Winchester Faith	2,748	1,249	0	41,662	2,357	127,829	1,890	900	0	2,790	0	0	0	0	0	130,619
668415	Canal Winchester Hope	4,095	67	0	1,420	13,755	106,671	30,062	2,223	0	966	33,251	0	0	0	0	139,922
669977	Carroll Salem	6,000	15	0	0	0	14,708	0	0	0	0	0	0	0	0	0	14,708
665525	Carroll Shalom	2,028	0	0	0	0	112,580	16,077	1,845	21,432	1,091	40,445	0	0	0	0	153,025
670395	Cedar Hill	0	5,424	90	3,300	434	23,927	0	1,335	0	0	1,335	0	0	0	0	25,262
680680	Chatham	331	240	0	0	0	20,696	0	20,108	0	259	20,367	0	0	0	0	41,063
668437	Christ Columbus	8,899	35	0	16,296	0	271,499	44,127	10,150	0	4,685	58,962	0	0	0	0	330,461
681183	Christ Newark	1,900	13,185	0	0	0	109,289	3,335	462	0	3,572	7,369	0	0	0	0	116,658
669272	Christian Endeavor	0	0	0	490	0	69,184	0	1,150	0	431	1,581	0	0	0	0	70,765
654577	Church For All People	16,232	16	0	0	2,575	261,077	0	556	0	4,074	4,630	0	48,750	0	48,750	314,457
654214	Church in the Mall	3,718	0	0	0	2,050	161,285	5,521	0	0	0	5,521	0	0	0	0	166,806
991094	Clair	2,665	0	0	8,493	9,034	73,855	0	0	0	0	0	8,874	0	0	8,874	82,729
668448	Columbia Heights	8,764	0	0	14,836	10,800	358,467	0	205	0	5,393	5,598	0	0	0	0	364,065
665640	Commercial Point	1,738	315	0	750	3,099	55,045	0	625	0	0	625	0	0	0	0	55,670
665605	Community	5,062	3,587	0	4,960	0	442,104	84,045	247,675	0	30,701	362,421	0	0	0	0	804,525
669250	Cox	0	0	0	8,400	500	8,900	0	0	0	0	0	0	0	0	0	8,900
668528	Crossroads	5,999	0	0	23,239	2,384	225,592	3,575	7,750	0	1,616	12,941	0	0	0	0	238,533
680747	Croton	5,100	100	0	400	1,500	55,100	0	8,000	2,500	500	11,000	0	0	0	0	66,100
665684	Derby	593	95	0	505	376	58,988	3,696	5,043	0	5,211	13,950	0	0	0	0	72,938
666234	Dumontville	1,774	11	0	0	0	13,156	0	0	0	1,718	1,718	0	0	0	0	14,874
670657	East Ringgold	0	52,138	0	10,800	0	62,938	0	0	0	0	0	0	0	0	0	62,938
668461	Eastview	359	430	400	6,505	0	174,755	0	1,920	167,900	0	169,820	0	0	0	0	344,575
670533	Emmanuel Circleville	7,436	0	0	0	10,994	70,146	7,038	420	0	1,834	9,292	0	0	0	0	79,438
665707	Emmett Chapel	9,391	1,364	0	13,191	20,566	120,025	0	0	300	0	300	0	0	0	0	120,325
681035	Etna	8,100	4,825	0	3,500	6,300	369,975	0	2,650	0	1,625	4,275	14,004	0	0	14,004	388,254
668654	Fairfield Beach	0	0	0	0	0	0	0	0	0	0	0	0	0	0	0	0
669044	Fairview	674	0	0	150	0	13,931	0	0	0	0	0	0	0	0	0	13,931
669294	Faith Newark	4,160	4,162	0	2,500	0	95,866	0	0	0	0	0	0	0	0	0	95,866
665924	First Lancaster	18,273	98,537	0	35,198	116,124	1,024,928	0	52,606	96,420	44,355	193,381	0	0	500	500	1,218,809
681206	First Newark	6,691	16,140	0	0	3,000	679,754	0	50,551	0	12,500	63,051	0	0	0	0	742,805
666495	Five Points	10,855	65	0	655	1,575	41,364	3,696	940	0	0	4,636	0	0	0	0	46,000
681115	Fletcher Chapel	150	0	0	0	1,725	25,654	0	0	0	0	0	0	0	0	0	25,654
668506	Gates-Fourth	2,245	246	0	1,858	2,856	81,509	57,930	0	0	218	58,148	0	0	0	0	139,657
669831	Gethsemane	0	0	0	300	0	75,966	0	0	0	200	200	0	2,000	0	2,000	78,166
668541	Glenwood	286	9	0	6,600	3,152	146,653	0	955	0	2,368	3,323	0	1,400	0	1,400	151,376
670555	Good Shepherd Circleville	2,400	0	0	350	14,000	88,750	6,000	500	0	1,200	7,700	0	0	4,500	4,500	100,950
680862	Granville Centenary	9,170	2,136	0	1,600	0	688,576	18,110	7,682	0	0	25,792	0	0	0	0	714,368
669102	Grove City	19,772	1,513	0	48,355	0	1,231,642	26,139	5,706	0	1,417	33,262	0	4,500	0	4,500	1,269,404
672997	Grove City Trinity	6,604	0	0	0	0	225,531	0	1,100	19,400	932	21,432	0	0	0	0	246,963
669124	Groveport	5,030	0	0	0	4,319	248,928	14,720	1,830	15,545	21,683	53,778	0	0	3,400	3,400	306,106
669170	Harrisburg	3,093	0	0	10,631	1,431	63,543	0	1,390	1,100	0	2,490	0	0	0	0	66,033
680873	Heath	4,927	1,800	0	1,029	4,380	159,644	0	930	0	3,827	4,757	0	0	0	0	164,401
653813	Hebron New Life	32,497	202	0	1,150	1,264	261,221	9,955	180	24,568	7,816	42,519	0	0	10,000	10,000	313,740
669181	Hilliard	12,375	602	0	27,234	38,615	719,779	18,676	1,380	2,909	8,894	31,859	0	0	0	0	751,638
668836	Hilliard Scioto Ridge	24,185	3,559	0	7,918	246,045	1,713,204	0	31,391	5,000	22,847	59,238	0	0	527	527	1,772,969
991152	Hilltop	5,996	0	0	8,662	3,777	74,408	0	5,300	0	661	5,961	0	0	1,000	1,000	81,369
665981	Hopewell Franklin County	0	0	0	0	0	118,631	0	3,440	0	2,000	5,440	0	0	0	0	124,071
669248	Jackson Chapel	4,731	4,803	0	0	0	48,306	15,929	0	0	4,511	20,440	0	0	0	0	68,746
680942	Jacksontown	2,400	0	0	425	6,000	135,825	0	0	0	0	0	0	10,750	0	10,750	146,575
680964	Johnstown	4,724	64,725	250	400	0	189,252	0	445	0	10,434	10,879	0	0	0	0	200,131
665890	Kingston Salem	6,000	148	0	0	0	70,792	0	3,609	0	0	3,609	0	0	0	0	74,401
681002	Kirkersville	0	0	0	0	0	63,925	0	8,345	0	0	8,345	0	0	0	0	72,270
676186	Lafayette	6,207	205	0	1,472	228	73,247	0	20,340	0	1,121	21,461	0	0	0	0	94,708
680714	Liberty	655	0	0	0	345	27,991	0	5,369	0	56	5,425	0	0	0	0	33,416
656166	Lithopolis	10,551	610	0	7,520	0	571,119	64,649	16,339	42,817	19,372	143,177	0	0	0	0	714,296
668687	Livingston	1,632	10,020	0	120,927	0	247,606	0	0	0	0	0	0	0	0	0	247,606
666872	Lockbourne	0	0	0	0	0	18,661	0	0	0	0	0	0	0	0	0	18,661
666028	London First	10,954	115	0	210	0	284,795	0	680	10,240	0	10,920	0	0	0	0	295,715
676200	London Trinity Lilly Chapel	0	26	0	0	10,268	86,386	0	0	0	0	0	0	0	0	0	86,386
669396	Long Run	5,535	0	0	0	0	10,545	0	0	0	0	0	0	0	0	0	10,545
665412	Madison Mills	9,596	63	0	9,700	6,192	70,783	0	3,590	0	2,178	5,768	0	0	0	0	76,551
668858	Maple Street	3,067	32	0	660	4,736	148,262	2,303	1,420	150,664	4,015	158,402	0	0	0	0	306,664
669317	Marne	12,034	2	0	6,375	8,668	280,707	0	0	7,826	0	7,826	0	0	35,000	35,000	323,533
669011	Miller Memorial	5,000	0	0	18,000	2,000	140,000	0	0	5,000	0	5,000	0	0	0	0	145,000
666085	Millersport	9,423	711	0	1,830	0	202,436	0	18,0								

CAPITOL AREA SOUTH																	
GCFA#	CHURCH	PASTOR	TOTAL MEMBERS REPORTED LAST YR	RCVD ON PROF OF FAITH THRGH CONFIRMATION	RCVD ON PROF OF FTH OTH-ER THAN CONFIRMATION	RE-STORED BY AFFIRMA-TION OF FAITH	ADDED BY CORRECTION	TRANS-FERRED IN FROM ANOTH-ER UMC	TRANS-FERRED IN FROM A NON-UMC	RMVD BY CHARGE CONF.	WDRWN FROM PRO-MMBER-SHIP	RMVD BY CORREC-TION	RMVD TRANS-FER TO OTHER UMC	RMVD TRANS-FR TO OTHER DENOM	RMVD BY DEATH	TOTAL MEMBER AT END OF YEAR	AVG ATTEND. AT PRINCIP. WORSHIP SERVICE
			1	2A	2B	2C	2D	2E	2F	3A	3B	3C	3D	3E	3F	4	7
665946	Sixth Avenue	Richard Jones	261	1	0	0	0	0	0	0	0	0	1	0	11	250	91
680895	Smith Chapel	Jesse Blevins	37	0	0	0	0	0	0	0	0	0	0	0	0	37	17
666440	South Bloomfield	Floyd Hubbell	131	3	0	0	0	0	0	0	0	0	0	0	2	132	115
679817	South Solon	Ralph Lining	15	0	0	0	0	0	0	0	0	0	0	0	0	15	12
672838	St Marks Columbus		41	4	0	0	0	0	0	0	1	0	2	0	1	41	23
673172	St Paul		105	0	0	0	0	0	0	0	0	0	0	0	0	105	36
672953	Stoutsville Fairview	Kenneth Barton	69	0	0	0	0	0	0	0	0	0	0	0	1	68	34
669421	Summit Station	Clark Hess	276	8	5	0	0	0	0	20	0	3	0	0	5	261	158
668951	Thurman Avenue	Timothy Rash	68	0	0	0	0	0	0	0	0	0	0	0	3	65	28
665274	Thurston	Paschal King	157	0	0	0	5	0	0	38	0	0	0	0	1	123	55
681547	Toboso	James Hall	39	0	0	0	0	0	0	0	0	0	0	0	1	38	45
669055	Trinity Pickerington		167	0	0	0	0	0	0	0	167	0	0	0	0	0	0
670076	Wagram	Romeo Velasco	68	0	0	0	0	0	0	0	0	0	0	0	1	67	30
666917	Walnut Hill	Jeffrey Julien	75	0	1	0	0	0	0	0	0	0	0	0	3	73	46
991141	Wesley Church of Hope		116	0	10	0	0	0	0	0	2	0	0	0	0	124	60
677102	West Jefferson	Ruthanne Pribe	240	0	3	0	0	2	0	0	0	0	0	0	3	242	131
669000	West Park	Jeffrey Julien	54	1	0	0	0	0	0	0	0	0	0	0	4	51	31
672281	Westgate	Roland Moore	94	0	0	0	0	0	0	0	0	2	0	0	3	89	34
681092	White Chapel		41	0	0	0	0	0	0	0	0	0	0	0	0	41	25
666564	Williamsport	Douglas Dowson	199	0	0	0	0	0	0	0	0	0	1	0	6	192	68
669352	Wright Memorial	Stephen White	60	0	0	0	0	0	0	0	0	0	0	0	1	59	46
	Curr		21,491	139	254	15	69	149	57	541	466	267	126	50	397	20,327	12,084
	Prev		22,437	164	317	24	93	158	70	766	265	136	141	60	404	21,491	12,705
	Increase/Decrease ( )		(946)	(25)	(63)	(9)	(24)	(9)	(13)	(225)	201	131	(15)	(10)	(7)	(1,164)	(621)

CAPITOL AREA SOUTH																				
GCFA#	CHURCH	NO# OF PRSONS WHO WORSHIP ONLINE	NO# OF PEOPLE BAPTIZED (0-12 YRS)	NO# OF PEOPLE BAPTIZED (13 YRS & OLDER)	BAPTIZD MBRHS BECOME PROF MBRHS	NO# OF OTHER CONSTITUENTS	NO# OF CHDRN CHRISTIAN FORMTN GROUPS	NO# OF YOUTH CHRISTIAN FORMTN GROUPS	NO# OF YOUNG ADULTS CHRSTN FORMTN GROUPS	NO# OF OLDER ADULTS CHRSTN FORMTN GROUPS	TOTAL NUMBER IN CHRSTN FORMTN GROUPS	TOTAL ENROLLED IN CON-FIRM CLASS	AVG ATTEND SUNDAY CHURCH SCHOOL	NO# OF PARTICIPANTS VACTN BIBLE SCHOOL	NO# OF ONGING CLSSES LRNG IN SUNDAY CH SCHL	NO# OF ONGING CLSSES LRNG OTH THN SUN SC	NO# OF SHORT TERM CLASSES OR GROUPS	UMM MEMBERS	AMT PAID TO PROJ-ECTS	UMW MEMBERS
		7A	8A	8B	9	10	11A	11B	11C	11D	11	12	13	14	15	16	17	18A	18B	19A
665946	Sixth Avenue	0	6	0	79	52	12	12	9	25	58	0	8	0	2	3	1	0	0	0
680895	Smith Chapel	0	0	0	12	6	7	4	0	8	19	0	2	80	1	1	0	0	0	12
666440	South Bloomfield	0	0	2	0	0	23	12	0	28	63	0	23	47	0	0	0	0	0	0
679817	South Solon	0	0	0	0	5	4	0	0	5	9	0	0	0	0	1	0	0	0	8
672838	St Marks Columbus	0	0	0	0	19	25	1	6	10	42	0	30	0	1	5	2	0	0	0
673172	St Paul	0	0	0	15	10	6	0	0	7	13	0	7	0	1	0	0	0	0	13
672953	Stoutsville Fairview	0	0	0	0	8	0	3	0	20	23	0	18	20	3	1	0	12	0	17
669421	Summit Station	0	1	1	0	55	60	24	8	100	192	9	80	28	4	9	2	0	0	17
668951	Thurman Avenue	0	0	2	2	17	6	0	4	32	42	0	12	0	2	2	0	0	0	13
665274	Thurston	0	0	0	10	15	15	6	0	0	21	0	12	65	2	10	0	0	0	20
681547	Toboso	0	1	0	10	4	0	0	0	0	0	0	6	2	1	1	0	0	0	11
669055	Trinity Pickerington	0	0	0	0	0	0	0	0	0	0	0	0	0	0	0	0	0	0	0
670076	Wagram	0	0	0	0	0	0	0	0	0	0	0	13	0	1	0	0	8	0	13
666917	Walnut Hill	0	1	0	9	18	29	5	3	26	63	0	11	51	2	8	1	0	0	7
991141	Wesley Church of Hope	10	2	1	0	15	4	15	5	12	36	0	12	73	4	5	2	0	0	12
677102	West Jefferson	0	2	0	0	68	34	18	7	48	107	0	28	66	8	5	7	19	650	107
669000	West Park	0	1	0	25	38	29	9	5	27	70	0	21	12	3	1	1	0	0	55
672281	Westgate	0	0	0	0	20	5	5	0	32	42	2	36	70	4	5	1	0	0	0
681092	White Chapel	0	0	0	0	0	2	1	0	9	12	0	8	0	7	1	0	0	0	0
666564	Williamsport	0	2	0	0	80	22	5	6	7	40	0	31	120	6	4	2	0	0	0
669352	Wright Memorial	0	3	0	3	25	23	6	6	31	66	0	23	5	5	4	0	0	0	0
	Curr	1,802	223	94	2,303	7,540	4,240	1,905	710	6,159	13,014	153	3,322	5,794	421	558	300	543	18,403	2,004
	Prev	1,470	240	140	2,860	7,734	4,338	1,991	734	6,640	13,703	167	3,572	5,669	465	569	306	595	11,213	2,156
	Increase/Decrease ( )	332	(17)	(46)	(557)	(194)	(98)	(86)	(24)	(481)	(689)	(14)	(250)	125	(44)	(11)	(6)	(52)	7,190	(152)

CAPITOL AREA SOUTH																	
GCFA#	CHURCH	AMT PAID TO PROJ-ECTS	NO# OF VIM TEAMS FROM THIS CHRCH	NO# OF CH MBRS PARTIC-IPATING ON A VIM TEAM	TOTAL NO COMM MINTRIES-OUTRCH- JUSTICE & MERCY	OF MNTRS IN 21, HW MNY FCUS ON GLBL/ RGNL HEALTH	OF MNTRS IN 21, HW MANY FCS ON MIN W PR/SCLY MRGNLZD	NO# OF PERSONS ENGAGED IN MIS- SION	NO PRSNS SRVD BY MNTRS OTRCH, JSTC & MERCY	MARKET VALUE OF CHURCH OWNED LAND & BLDNGS	MARKET VALUE OF ALL OTHR CHURCH OWNED ASSETS	DEBT SECURED BY CHURCH ASSETS	OTHER DEBT	TOTAL AMOUNT APPORT. TO LOCAL CHURCH CONF.	TOTAL AMOUNT APPORT. TO LOCAL CHURCH DISTRICT	TOTAL AMT APPRT PD BY LOCAL CHURCH CONF	TOTAL AMT APPRT PD BY LOCAL CHURCH DISTRICT
		19B	20A	20B	21	21A	21B	22	23	24	25	26	27	28A	28B	29A	29B
665946	Sixth Avenue	0	0	0	1	0	1	42	165	4,708,348	103,155	0	0	23,522	3,489	775	3,489
680895	Smith Chapel	1,372	0	0	3	0	0	20	400	323,000	861,357	0	0	3,097	460	3,097	460
666440	South Bloomfield	0	0	0	0	0	0	0	0	683,013	52,828	108,514	0	11,020	1,634	0	1,634
679817	South Solon	162	0	0	0	0	0	2	63	78,000	25,000	0	0	1,710	253	1,710	253
672838	St Marks Columbus	0	0	0	1	0	1	10	3,000	159,000	37,887	0	750	9,329	1,384	0	0
673172	St Paul	475	0	0	0	0	0	0	0	725,000	25,182	69,667	0	6,955	1,031	6,955	1,031
672953	Stoutsville Fairview	700	0	0	1	0	0	31	225	144,880	164,286	0	0	9,215	1,367	9,215	1,367
669421	Summit Station	3,367	0	0	8	0	1	134	500	1,351,952	96,155	462,530	33,683	33,021	4,898	12,542	2,041
668951	Thurman Avenue	750	0	0	0	0	0	0	7	1,256,452	263,924	0	0	8,417	1,249	0	0
665274	Thurston	1,933	0	0	0	0	0	20	50	480,000	168,670	0	0	13,547	2,009	9,547	2,009
681547	Toboso	0	0	0	0	0	0	0	0	220,000	15,000	0	0	3,135	465	3,135	465
669055	Trinity Pickerington	0	0	0	0	0	0	0	0	0	0	0	0	0	0	0	0
670076	Wagram	0	0	0	12	1	9	11	3	1,200,310	130,000	0	0	8,379	1,243	487	0
666917	Walnut Hill	500	0	0	5	0	4	43	630	510,000	97,000	0	0	11,152	1,655	0	1,040
991141	Wesley Church of Hope	0	0	0	3	0	0	8	216	2,126,000	0	0	0	12,178	1,806	3,078	1,806
677102	West Jefferson	4,025	2	6	5	2	4	44	12,000	2,589,000	31,014	107,276	0	21,014	3,117	21,014	3,117
669000	West Park	0	0	0	6	0	6	25	450	140,000	25,000	0	0	5,378	797	1,014	399
672281	Westgate	0	0	0	5	5	5	15	13,000	2,881,500	26,922	12,634	0	15,086	2,237	1,483	1,117
681092	White Chapel	0	0	0	0	0	0	0	0	500,000	0	0	0	3,306	490	900	490
668564	Williamsport	0	0	0	2	1	1	50	1,675	1,702,683	183,752	0	0	14,174	2,102	14,174	2,102
669352	Wright Memorial	0	0	0	0	0	0	10	175	945,000	132,000	0	0	5,948	882	108	0
	Curr	142,522	28	190	630	153	389	6,914	960,051	208,207,510	29,095,177	16,816,889	242,347	2,552,224	378,558	1,881,632	326,551
	Prev	191,207	20	174	464	77	261	6,757	871,627	208,573,872	31,358,681	18,947,724	179,269	2,606,053	385,799	1,910,435	329,872
	Increase/Decrease ( )	(48,685)	8	16	166	76	128	157	88,424	(366,362)	(2,263,504)	(2,130,835)	63,078	(53,829)	(7,241)	(28,803)	(3,321)

CAPITOL AREA SOUTH																		
GCFA#	CHURCH	GENERAL	WORLD	WOC	YOUTH	HUMAN		PEACE	NATIVE	WORLD	UNITED	TOTAL	TOTAL	TOTAL	TOTAL	TOTAL		
		ADVANCE SPE- CIALS	SERVICE SPE- CIALS	ADVANCE SPE- CIALS	SERVICE FUND	RELA- TIONS SUNDAY	UMCOR SUNDAY	WITH JUSTICE SUNDAY	AMERI- CAN MIN- ISTRIES SUNDAY	COM- MUNION SUNDAY	METH- ODIST STUDENT DAY	GIVEN TO UNITED METH- ODIST CAUSES	GIVEN TO NON- UNITED METH CAUSES	PAID FOR DIRECT BILLED PENSION	PAID FOR DIRECT HEALTH INSRNC	PAID FOR BASE COMP TO SENIOR PASTOR	PAID FOR BASE COMP TO ASSOC PASTR(S)	PAID FOR BASE COMP TO DEACONS
		30	31	32	33	36A	36B	36C	36D	36E	36F	37	38	39	40	41A	41B	41C
665946	Sixth Avenue	0	0	0	0	0	121	0	0	121	0	0	8,121	9,541	9,504	43,868	0	0
680895	Smith Chapel	0	0	0	0	0	0	0	0	0	0	907	656	2,063	3,168	10,135	0	0
666440	South Bloomfield	0	0	0	0	0	0	0	0	0	0	0	589	0	0	33,000	0	0
679817	South Solon	0	0	0	0	25	25	25	25	25	25	0	515	0	0	5,400	0	0
672838	St Marks Columbus	917	0	117	0	0	86	0	0	0	0	437	470	0	22,950	0	0	
673172	St Paul	76	0	0	0	35	306	0	0	0	83	0	104	2,376	1,937	17,665	0	0
672953	Stoutsville Fairview	1,000	0	0	0	0	0	0	0	0	0	492	2,455	0	19,000	0	0	
669421	Summit Station	0	0	0	0	0	0	0	0	0	0	200	735	12,501	22,080	61,000	0	0
668951	Thurman Avenue	0	0	0	0	0	0	0	0	0	0	0	0	0	0	13,929	0	0
665274	Thurston	200	0	0	0	0	0	0	0	0	0	0	460	8,169	10,560	37,400	0	0
681547	Toboso	0	0	0	0	0	0	0	0	0	0	0	100	1,260	0	9,000	0	0
669055	Trinity Pickerington	0	0	0	0	0	0	0	0	0	0	0	0	0	0	0	0	0
670076	Wagram	1,113	0	0	0	0	0	0	0	0	0	0	3,000	0	0	25,000	0	0
666917	Walnut Hill	160	0	0	0	0	0	0	0	0	0	0	1,200	4,815	13,600	20,500	0	0
991141	Wesley Church of Hope	0	0	0	0	0	0	0	0	0	0	0	0	0	0	30,961	0	0
677102	West Jefferson	100	0	0	0	0	0	0	0	0	0	0	12,226	0	0	46,000	0	0
669000	West Park	0	0	0	0	0	0	0	0	0	0	0	50	4,815	13,500	20,199	0	0
672281	Westgate	0	0	0	0	0	36	0	0	0	0	286	50	4,686	0	20,450	0	0
681092	White Chapel	0	0	0	0	0	0	0	0	0	0	0	250	0	0	6,000	0	0
666564	Williamsport	0	0	0	0	0	0	0	0	0	0	0	39,792	19,200	4,212	37,000	0	0
669352	Wright Memorial	0	0	0	0	0	0	0	0	0	0	0	0	4,001	6,660	21,166	0	0
	Curr	69,217	0	4,127	0	1,598	18,929	2,906	2,520	4,934	1,767	572,681	748,572	802,245	932,619	3,664,241	517,134	1,613
	Prev	157,771	0	6,373	0	1,855	6,735	1,663	2,051	3,525	1,368	546,411	793,335	832,944	989,438	3,760,852	423,426	41,656
	Increase/Decrease ( )	(88,554)	0	(2,246)	0	(257)	12,194	1,243	469	1,409	399	26,270	(44,763)	(30,699)	(56,819)	(96,611)	93,708	(40,043)



CAPITOL AREA SOUTH																
GCFA#	CHURCH	TOTAL PD TO SENIOR PASTOR FOR HOUSING & UTILITIES	TOTAL PD TO ASSOC PASTOR(S) FOR HOUSING & UTILITIES	TOTAL PAID TO DEACONS FOR HOUSING & UTILITIES	TOTAL PD TO PASTOR FOR ACCNTBLE REIM-BRSMNT	TOTAL PAID TO PASTOR FOR OTH-ER CASH ALLWANCE	TOTAL PD IN SALARY & BNEFITS FOR CHURCH STAFF	TOTAL AMT SPENT FOR LOCAL CHURCH EXPENSE	TOTAL AMT SPENT FOR LOCAL CH OPER EXPENSE	TOTAL CHURCH OPER-ATING EXPENSE	TOTAL PAID ON PRINCIPAL & INTER-EST ON DEBT	TOTAL PAID ON CAPITAL EXPENSE	GRAND TOTAL PAID	NO# OF HOUSE-HOLDS GIVING TO LOCAL CHURCH	AMOUNT RECEIVED THROUGH PLEDGES	AMT RCVD FRM NON-PLDNGG YET IDENTFD
		42A	42B	42C	43	44	45	46	47	47.5	48	49	50	51	52A	52B
665946	Sixth Avenue	0	0	0	5,505	0	44,148	7,947	57,233	158,701	0	0	190,615	91	171,502	9,313
680895	Smith Chapel	3,000	0	0	962	0	0	689	5,434	20,220	0	6,800	37,371	13	0	23,260
666440	South Bloomfield	0	0	0	0	0	9,647	0	28,625	71,272	29,321	0	102,816	65	0	82,101
679817	South Solon	0	0	0	300	300	0	595	5,257	11,852	0	0	14,630	14	0	11,805
672838	St Marks Columbus	5,000	0	0	0	0	0	352	93,291	121,593	0	0	123,706	0	0	0
673172	St Paul	0	0	0	0	2,080	0	0	13,228	32,973	44,210	0	90,510	27	0	56,335
672953	Stoutsville Fairview	0	0	0	119	392	3,300	7,030	35,000	64,841	0	6,658	86,028	28	0	47,176
669421	Summit Station	15,000	0	0	2,940	0	83,965	16,908	51,263	231,076	68,225	0	349,400	149	139,429	106,120
668951	Thurman Avenue	5,769	0	0	0	0	6,120	2,241	25,383	53,442	0	0	53,442	48	22,543	0
665274	Thurston	0	0	0	0	0	2,400	4,434	47,590	91,824	0	0	122,769	31	0	57,928
681547	Toboso	0	0	0	1,333	0	2,400	744	4,532	18,009	0	0	22,969	22	0	21,145
669055	Trinity Pickerington	0	0	0	0	0	0	0	0	0	0	0	0	0	0	0
670076	Wagram	2,108	0	0	4,336	0	4,200	0	20,277	55,921	0	19,347	79,868	15	0	57,649
666917	Walnut Hill	5,200	0	0	1,978	0	0	2,044	22,177	51,899	0	0	72,714	39	51,212	8,117
991141	Wesley Church of Hope	6,000	0	0	4,000	0	15,656	432	16,905	73,954	0	2,600	81,438	63	0	69,336
677102	West Jefferson	0	0	0	7,150	0	26,940	4,798	39,050	123,938	8,314	7,792	176,501	110	177,546	822
669000	West Park	4,800	0	0	0	0	3,200	455	6,733	35,387	0	0	55,165	16	14,000	16,555
672281	Westgate	0	0	0	325	0	24,530	4,156	60,699	110,160	3,523	7,575	128,952	47	0	62,958
681092	White Chapel	0	0	0	200	0	0	500	7,000	13,700	0	0	15,340	14	0	21,736
666564	Williamsport	3,404	0	0	1,379	0	6,656	1,332	18,971	68,742	0	525	148,747	41	0	78,808
669352	Wright Memorial	3,900	0	0	542	300	1,335	1,000	14,174	42,417	0	0	53,186	0	0	53,802
	Curr	456,256	121,715	0	268,729	23,935	5,333,831	1,000,968	5,056,794	16,445,216	2,117,633	2,805,091	26,770,892	11,110	8,908,359	11,818,254
	Prev	391,007	118,645	0	296,917	30,077	5,534,970	1,094,354	5,259,037	16,950,941	2,799,935	7,127,913	32,479,762	11,838	9,867,032	11,621,027
	Increase/Decrease ( )	65,249	3,070	0	(28,188)	(6,142)	(201,139)	(93,386)	(202,243)	(505,725)	(682,302)	(4,322,822)	(5,708,870)	(728)	(958,673)	197,227

CAPITOL AREA SOUTH																	
GCFA#	CHURCH	AMOUNT RECEIVED FROM UNIDENTIFIED GIVERS	AMOUNT RECEIVED FROM INTEREST & DIVIDENDS	AMOUNT RECEIVED FROM SALE OF CHURCH ASSETS	AMOUNT RECEIVED FROM BUILDING USAGE	AMOUNT RECEIVED FROM FUND - RAISERS & OTHER	TOTAL INCOME FOR ANNUAL BUDGET	CAPITAL CAM-PAIGNS	MEMORIALS, ENDOWMENTS & BE-QUESTS	OTHER SOURCES & PROJ-ECTS	AMOUNT RECEIVED FOR DIRECT GIVING	TOTAL INCOME RECEIVED FOR DESIGNATED CAUSES	EQUI-TABLE COMP. RECEIVED BY LOCAL CHURCH	ADVANCE SPECIAL & APPORT. RECEIVED BY LOCAL CHURCH	OTHER GRANTS & SUPPORT FROM OTHER SOURCES	TOTAL INCOME RECEIVED FROM UM & OTHER SOURCES	TOTAL INCOME
		52C	52D	52E	52F	52G	52T	53A	53B	53C	53D	53T	54A	54B	54C	54T	55
665946	Sixth Avenue	1,062	0	0	0	0	181,877	0	2,104	8,848	7,803	18,755	0	0	0	0	200,632
680895	Smith Chapel	2,383	58	0	8,508	4,945	39,154	0	0	0	907	907	0	0	0	0	40,061
666440	South Bloomfield	19,442	0	0	4,159	7,693	113,395	0	0	0	0	0	0	0	0	0	113,395
679817	South Solon	3,003	0	0	2,000	0	16,808	0	0	0	357	357	0	0	0	0	17,165
672838	St Marks Columbus	0	0	0	0	0	0	0	0	0	0	0	3,000	0	0	3,000	3,000
673172	St Paul	4,115	0	0	374	23,285	84,109	0	5,135	0	738	5,873	0	0	0	0	89,982
672953	Stoutsville Fairview	3,009	3,063	0	0	482	53,730	0	0	52,119	0	52,119	0	0	0	0	105,849
669421	Summit Station	5,686	129	0	16,975	588	268,927	48,260	3,460	0	0	51,720	0	0	3,500	3,500	324,147
668951	Thurman Avenue	849	0	0	20,059	4,626	48,077	0	0	0	0	0	1,000	0	0	1,000	49,077
665274	Thurston	6,258	45	0	0	38,709	102,940	0	1,625	0	46	1,671	0	3,200	1,470	4,670	109,281
681547	Toboso	16,173	39	0	0	0	37,357	1,000	830	0	0	1,830	0	0	0	0	39,187
669055	Trinity Pickerington	0	0	0	0	0	0	0	0	0	0	0	0	0	0	0	0
670076	Wagram	1,555	0	0	100	0	59,304	5,100	0	0	0	5,100	0	0	0	0	64,404
666917	Walnut Hill	4,197	4,773	0	0	917	69,216	0	5,000	0	100	5,100	0	0	0	0	74,316
991141	Wesley Church of Hope	3,121	0	0	500	0	72,957	0	0	0	154	154	0	0	0	0	73,111
677102	West Jefferson	315	35	0	615	0	179,333	2,694	95	0	2,731	5,520	0	0	0	0	184,853
669000	West Park	5,177	112	0	0	1,470	37,314	0	0	0	0	0	0	0	0	0	37,314
672281	Westgate	412	14	0	34,859	8,117	106,360	0	0	0	36	36	10,002	0	0	10,002	116,398
681092	White Chapel	0	0	0	0	0	21,736	0	1,475	0	0	1,475	0	0	0	0	23,211
666564	Williamsport	3,049	193	0	0	2,034	84,084	0	7,015	79,617	320	86,952	0	0	2,600	2,600	173,636
669352	Wright Memorial	2,322	0	0	170	2,984	59,278	0	1,000	133,000	300	134,300	0	0	0	0	193,578
	Curr	899,335	376,848	1,997	675,896	735,272	23,415,961	929,820	825,915	1,135,475	317,846	3,209,056	70,388	64,850	81,422	216,660	26,841,677
	Prev	715,539	211,559	1,759	725,748	734,301	23,876,965	1,300,763	1,382,255	1,452,170	335,258	4,470,446	57,576	104,209	81,019	242,804	26,590,215
	Increase/Decrease ( )	183,796	165,289	238	(49,852)	971	(461,004)	(370,943)	(556,340)	(316,695)	(17,412)	(1,261,390)	12,812	(39,359)	403	(26,144)	(1,748,538)

FOOTHILLS																	
GCFA#	CHURCH	PASTOR	TOTAL MEMBERS	RCVD ON PROF OF FAITH	RCVD ON PROF OF FTH OTH	RE-STORED BY AFFIRMA-TION OF FAITH	ADDED BY CORRECTION	TRANS-FERRED IN FROM ANOTHER UMC	TRANS-FERRED IN FROM A NON-UMC	RMVD BY CHARGE CONF.	WDRAWN FROM PRO-MMBER-SHIP	RMVD BY CORRECTION	RMVD TRANS-FER TO OTHER UMC	RMVD TRANS-FR TO OTHER DENOM	RMVD BY DEATH	TOTAL MEMBER AT END OF YEAR	AVG ATTEND. AT PRINCIP. WORSHIP SERVICE
			1	2A	2B	2C	2D	2E	2F	3A	3B	3C	3D	3E	3F	4	7
666644	Adelphi	Brian Davis	31	0	0	0	0	2	0	0	0	0	0	0	0	33	29
665558	Albany	Matt McKee	77	4	0	0	0	2	0	0	2	0	1	0	2	78	38
674278	Alfred	John Frank	48	0	0	0	0	0	0	0	0	0	0	0	48	29	
665228	Amanda	Gerald Mershimer	109	0	0	0	4	0	0	0	0	0	0	0	111	75	
665241	Amesville	Frank Hare	19	0	0	0	0	0	0	0	0	12	1	0	6	5	
666702	Asbury	Debbie Brookins	26	0	0	0	0	0	0	0	0	0	0	0	26	17	
680623	Barlow	Debra Proctor	47	0	5	0	0	0	0	0	0	0	0	1	51	40	
665387	Bartlett	Fred Adkins	32	0	0	0	0	0	0	0	1	0	0	0	29	15	
666677	Bates Chapel	Georgann Thomas	43	0	0	0	0	0	0	0	0	0	0	0	43	20	
668051	Belpre Heights	Rodney Brower	98	0	1	0	0	2	0	0	2	0	2	0	93	53	
671047	Bethany	James Marshall	32	0	0	0	0	0	0	0	0	14	0	0	18	15	
671151	Bethel Hocking County	Michael Menrath	18	0	0	0	0	0	0	0	0	0	0	0	18	11	
675273	Bethesda	James Holman	8	0	0	0	0	0	0	0	0	0	0	0	8	9	
675160	Bidwell	Jack Berry	11	0	5	0	0	0	0	0	0	3	0	0	13	14	
665445	Bremen	Linda Ward	175	5	0	0	0	2	0	0	16	4	1	2	156	72	
668073	Bremen Calvary	Paul Wymmer	39	0	0	0	0	0	0	0	0	0	0	1	38	30	
680612	Brownsville	Thomas Burrows	25	0	0	0	0	0	0	0	25	0	0	0	0	7	
665478	Buchtel	David Shoemaker	46	0	0	0	2	0	0	0	0	0	0	1	47	76	
665811	Canaanville	James Lambert	77	0	0	0	0	2	0	0	0	0	0	0	79	58	
681274	Cannelville	John Sellers	22	0	0	0	0	0	0	0	0	0	0	0	22	11	
665503	Carbon Hill	David Sherman	11	0	0	0	0	0	0	0	0	0	0	0	11	5	
671036	Carmel-Sutton	James Marshall	112	0	0	18	0	0	0	0	0	0	0	0	130	130	
665536	Centenary	Louis Whitney	9	0	0	0	0	0	0	0	0	0	0	0	9	10	
675455	Centenary Gallia		55	0	0	0	0	0	0	0	0	0	0	3	52	37	
665285	Central Athens	Paul Risler	149	0	6	0	0	0	2	0	0	1	0	0	156	199	
681605	Central Trinity	Steven Judson	483	7	9	0	0	1	0	0	0	0	5	2	484	177	
674165	Chester	Walter Goble	85	0	0	0	0	0	0	0	0	0	0	0	81	52	
665547	Chesterhill	Rick Seiter	43	0	0	0	0	0	0	0	0	0	0	0	41	28	
681104	Christ Marietta	Donald Archer	510	1	0	0	0	0	2	0	0	0	1	0	504	169	
665230	Clarks Chapel	Carrie Ator-James	12	0	0	0	0	0	0	2	0	3	0	0	7	12	
681627	Coburn	Justin Williams	565	0	8	2	0	9	7	101	6	11	3	0	455	298	
666713	Connett	Robert Van Bibber	10	0	0	0	0	0	0	0	0	0	0	0	10	8	
665662	Coolville	Phillip Thomas	38	0	0	0	0	0	0	0	0	0	0	2	36	19	
668530	Coming Bethany	John Kay	48	0	0	0	0	0	0	0	0	0	0	0	48	25	
680725	Crooksville First Hope	Gay Blau	148	0	2	0	0	1	0	17	0	2	2	5	122	45	
668494	Cutler Chapel	David Hubbard	15	0	0	0	0	1	0	0	0	0	0	0	15	16	
680760	Deavertown	John Sellers	50	0	0	0	0	0	0	0	0	0	0	1	49	28	
666371	Decatur	Paul McGuire	30	0	0	2	0	0	0	0	0	0	0	0	32	32	
680782	Dresden	Richard Purvis	197	0	7	0	0	0	0	0	0	0	0	0	204	83	
680805	East Fultonham	John Coleman	94	0	0	0	0	0	0	0	0	0	0	4	90	50	
674520	East Letart	Larry Fisher	5	0	0	0	0	0	0	0	0	0	0	0	5	10	
666451	Ebenezer Hocking Co	David Sherman	24	0	0	0	0	0	0	0	0	0	0	0	24	15	
681434	Ebenezer Muskingem County	John Sowers	42	1	0	0	0	0	0	0	0	0	0	4	39	34	
666393	Ebenezer Vinton Co		4	0	0	0	0	0	0	0	0	0	0	0	4	19	
681640	Euclid Avenue	Gay Blau	51	0	6	0	0	2	0	0	0	0	2	0	57	83	
670293	Fairfield County Pine Grove	William Weaver	35	0	0	0	0	0	0	0	0	0	0	0	35	37	
666974	Fairview	Beverly Stahr	24	0	2	0	0	0	6	0	0	0	0	0	32	30	
668290	Fairview-Dale	John Kohne	11	0	0	0	0	0	0	0	0	0	0	0	11	10	
668995	Faith Marietta	Brian Weber	66	0	0	0	0	0	0	0	0	0	0	3	63	20	
670178	Faith Zanesville	Joy Wigal	90	0	4	0	0	0	2	0	2	4	0	2	84	49	
680678	Finley	Ronnie Griffin	38	0	3	0	0	0	0	0	0	0	0	1	40	30	
665308	First Athens	Robert McDowell	402	0	9	0	0	5	0	0	0	0	0	4	412	150	
681662	First Zanesville	Joy Wigal	90	0	0	0	0	0	0	5	0	0	0	6	79	29	
674393	Flatwoods	Walter Goble	26	0	0	0	0	0	0	0	0	6	0	3	17	12	
675114	Forest Run	Wesley Thoene	56	1	0	0	0	0	0	0	0	0	0	0	57	40	
680827	Frazeysburg	Robert Mesnard	245	0	0	0	0	0	0	0	5	0	0	2	238	84	
680840	Fultonham	Michael Queen	29	0	2	0	0	0	0	0	0	0	0	1	30	8	
674894	Gallipolis Christ	Jack Berry	47	8	1	0	0	0	0	0	0	0	1	0	55	35	
674303	Gallipolis Grace	Raymond Kane	439	4	1	0	0	7	1	0	0	6	0	10	436	139	
669408	Gibsonville-Mount Olive	John Williams	104	0	1	0	0	0	0	0	0	2	0	1	102	76	
681068	Gilman Avenue	Diann O'Bryant	188	0	4	1	0	0	0	1	1	0	0	8	183	126	
665764	Glouster First	Carolyn Hoskinson	22	0	0	0	0	0	0	0	0	0	0	1	21	22	
681684	Grace Zanesville	Mark Chow	425	0	0	0	0	0	0	4	1	0	3	0	410	99	
680656	Gratiot	Matthew Blau	91	0	0	2	0	1	0	8	0	0	0	1	85	40	
665822	Hamden	Daniel Smith	48	0	0	0	0	2	0	0	0	2	0	1	47	63	
665844	Haydenville	David Sherman	58	0	0	0	0	0	0	0	0	0	0	0	58	32	
666006	Hocking Hills	Roland Mitchell	415	0	12	0	0	3	0	0	1	0	7	6	408	171	
666416	Hockingport	Phillip Thomas	21	0	0	0	0	0	0	0	0	0	0	1	20	11	
666462	Hopewell Fairfield County	Gerald Mershimer	8	0	0	0	0	0	0	0	0	0	0	0	8	8	
681536	Hopewell Perry County	John Edwards	96	0	0	0	0	0	0	0	0	0	0	2	94	54	
680920	Illif	Gregory Inboden	75	0	0	0	0	0	0	0	0	0	0	1	74	35	
668778	Jacksonville	Carolyn Hoskinson	23	0	0	0	0	0	0	0	0	0	0	2	21	9	
675171	Joppa	Hollie Null	5	0	0	0	0	0	0	0	0	0	0	0	5	5	
680997	Junction City	Rick Bennington	66	0	0	0	0	0	0	0	0	0	0	1	65	24	
668814	Junction City Good Shepherd	John Kay	75	0	0	0	0	0	0	0	0	0	0	0	75	19	
674154	Kanauga Fair Haven	James Holman	10	0	0	0	0	0	0	0	0	0	0	0	10	15	
668632	Kline Memorial		71	0	0	0	0	7	0	2	0	2	0	4	70	58	
671275	Laurel Hills	Brian Davis	25	0	0	0	0	0	2	0	0	2	0	1	20	10	
665968	Laurelville Trinity	Brian Davis	30	0	0	0	0	0	0	0	0	0	0	2	28	19	
666052	Layman	Louis Whitney	29	0	0	0	0	0	0	0	0	0	0	0	29	24	
666438	Little Hocking	Rodney Brower	27	0	0	0	0	0	0	0	0	0	0	0	27	17	
681046	Living Faith	Debra Proctor	38	0	2	0	0	2	0	0	0	0	0	0	42	30	
667114	Logan New Hope	Emory Clark	31	0	1	0	0	0	0	0	0	0	0	2	30	35	
675193	Long Bottom	Ronald Cowdery	19	0	2	0	0	0	0	0	0	0	0	1	20	15	
669476	Macedonia	Thomas Burrows	20	0	0	0	0	0	0	0	0	0	0	0	20	10	
681024	Malta	Elizabeth Reed	159	0	2	2	0	1	0	2	0	8	0	0	154	92	
666063	Maxville		5	0	0	0	0	0	0	0	5	0	0	0	0	0	
666041	McArthur First	Randy Hardman	116	0	0	0	0	0	0	0	0	0	0	3	113	51	
674600	Middleport Heath	Rebecca Zurcher	88	0	0	0	0	0	0	0	0	0	0	0	88	28	
671173	Morgan Chapel	John Williams	5	0	0	0	0	0	0	0	0	0	0	0	5	11	
669897	Morning Star	James Marshall	35	0	0	0	0	0	0	0	0	10	0	0	25	23	
681148	Mount Perry	Michael Queen	24	0	0	0	0	0	0	1	0	0	2	0	21	16	
680931	Moxahala	Ruth Messick	63	0	0	0	0	0	0	8	0	0	2	0	53	38	
669498	Mt Olive	Ronnie Griffin	34	0	0	0	0	0	0	0	0	0	0	0	34	27	
666600	Mt Pisgah	John Williams	3	0	0	0	0	0	0	0	0	0	0	0	3	3	
680634	Mt Sterling	Ronnie Griffin	28	0	0	0	0	0	0	0	0	0	0	1	27	23	
681161	Nashport-Irville	Kenneth Daft	99	0	0	0	0	0	0	0	0	0	0	0	99	50	
666143	Nelsonville	Joshua Roberts	111	6	0	0	0	0	0	0	0	0	0	0	117	80	
674952	New Beginnings	Walter Goble	78	11	2	0	0	0	0	11	0	9	11	9	51	66	
681241	New Lexington First	Gregory Inboden	309	0	0	0</											



FOOTHILLS																	
GCFA#	CHURCH	AMT PAID TO PROJ-ECTS	NO# OF VIM TEAMS FROM THIS CHURCH	NO# OF CH MBRS PARTICIPATING ON A VIM TEAM	TOTAL NO COMM MINTRCH-OUTRCH-JUSTICE & MERCY	OF MNTRS IN 21, HW ON GLBL RGNL HEALTH	OF MNTRS IN 21, HW MANY FCS ON MIN W PR/SC/LY MRGNLZD	NO# OF PERSONS ENGAGED IN MIS-SION	NO PRSNTS SRVD BY MNTRS OTRCH, JSTC & MERCY	MARKET VALUE OF CHURCH OWNED LAND & BLDNGS	MARKET VALUE OF ALL OTHR CHURCH OWNED ASSETS	DEBT SE-CURED BY CHURCH ASSETS	OTHER DEBT	TOTAL AMOUNT APPORT. TO LOCAL CHURCH CONF.	TOTAL AMOUNT APPORT. TO LOCAL CHURCH DISTRICT	TOTAL AMT APPRT PD BY LOCAL CHURCH CONF	TOTAL AMT APPRT PD BY LOCAL CHURCH DISTRICT
		19B	20A	20B	21	21A	21B	22	23	24	25	26	27	28A	28B	29A	29B
666644	Adelphi	0	0	0	0	0	0	0	0	60,000	257,775	0	0	3,610	707	3,610	707
665558	Albany	0	0	0	1	0	1	0	3,500	80,000	0	3,000	0	8,150	1,596	8,150	1,596
674278	Alfred	878	0	0	0	0	0	0	0	205,000	64,410	0	0	4,540	889	4,540	889
665228	Amanda	0	0	1	4	0	1	9	34	112,640	0	0	0	9,481	1,856	2,600	1,856
665241	Amesville	0	1	4	1	0	1	5	15	600,000	44,160	0	0	418	82	418	82
666702	Asbury	0	0	0	1	0	1	0	15	42,000	0	0	0	2,698	528	2,698	0
680623	Barlow	0	0	0	4	0	4	0	7	240,000	24,000	0	0	3,268	640	3,268	640
665387	Bartlett	0	0	0	0	0	0	0	1	88,000	20,000	0	0	2,508	491	2,508	491
666677	Bates Chapel	0	0	0	0	0	0	0	0	115,000	0	0	0	3,192	625	3,192	625
668051	Belpre Heights	0	0	0	2	0	1	18	550	510,000	66,997	0	0	8,626	1,689	8,626	1,549
671047	Bethany	0	0	0	0	0	0	0	100	35,000	17,000	0	0	3,572	699	3,572	699
671151	Bethel Hocking County	0	0	0	2	0	2	2	22	50,000	8,500	0	0	1,083	212	1,083	212
675273	Bethesda	0	0	0	0	0	0	0	0	109,000	18,747	0	0	1,159	227	1,159	227
675160	Bidwell	100	0	0	0	0	0	0	0	105,000	0	0	0	1,102	216	1,102	216
665445	Bremen	0	0	0	9	2	7	85	1,425	887,803	241,942	57,366	0	14,858	2,908	14,858	2,908
668073	Bremen Calvary	0	0	0	0	0	0	0	80	308,000	15,000	0	0	5,566	1,090	5,566	965
680612	Brownsville	0	0	0	0	0	0	0	0	73,000	20,000	0	0	1,635	320	0	0
665478	Buchtel	0	0	0	2	0	2	10	100	400,000	59,925	40,455	0	6,080	1,190	6,080	1,190
665811	Canaanville	2,305	2	12	3	0	3	23	98	158,667	50,690	0	0	7,163	1,402	7,163	1,402
681274	Cannelville	0	0	0	0	0	0	0	0	250,000	0	0	0	1,919	376	0	376
665503	Carbon Hill	0	0	0	0	0	0	0	0	90,000	800	0	0	1,198	234	0	0
671036	Carmel-Sutton	0	0	0	0	0	0	0	0	130,000	82,900	299,817	0	8,341	1,633	8,341	1,633
665536	Centenary	0	0	0	3	3	3	0	0	90,000	48,000	0	0	1,710	335	1,350	300
675455	Centenary Gallia	0	0	0	2	0	2	1	195	525,000	136,577	0	0	3,876	759	3,876	759
665285	Central Athens	0	0	0	1	0	0	45	320	3,000,000	170,000	289,000	0	44,422	8,695	44,422	8,695
681605	Central Trinity	2,000	1	4	1	0	0	50	200	3,125,000	750,000	0	0	50,103	9,808	50,103	9,808
674165	Chester	0	0	0	0	0	0	43	0	500,000	126,500	89,000	0	6,099	1,194	6,099	1,194
665547	Chesterhill	0	0	0	0	0	0	0	0	82,850	50,840	0	0	3,838	751	3,838	751
681104	Christ Marietta	152	0	0	22	3	14	187	2,386	3,600,000	850,000	0	0	50,140	9,815	50,140	9,815
665230	Clarks Chapel	0	0	0	3	0	2	10	250	247,000	48,961	0	0	2,356	461	2,056	231
681627	Coburn	7,802	0	0	1	0	0	40	400	5,000,000	138,753	0	0	48,506	9,495	48,506	9,495
666713	Connett	0	0	0	0	0	0	0	0	36,000	0	0	0	742	145	742	0
665662	Coolville	100	0	0	0	0	0	10	135	250,000	44,026	0	0	4,903	960	0	960
668530	Coming Bethany	0	0	0	7	7	7	9	2,000	356,000	0	0	0	4,313	844	0	844
680725	Crooksville First Hope	1,351	0	0	6	2	4	45	1,654	345,000	91,000	0	0	14,174	2,775	840	2,544
668494	Cutler Chapel	0	0	0	0	0	0	15	0	170,000	21,089	0	0	2,603	510	261	0
680760	Deavertown	0	0	0	1	0	1	15	15	175,000	0	0	0	3,686	722	3,686	0
666371	Decatur	600	0	1	7	2	4	11	560	753,000	47,000	0	0	3,952	774	3,952	774
680782	Dresden	0	0	0	0	0	0	66	1,716	1,015,700	350,000	0	0	18,905	3,701	2,365	0
680805	East Fultonham	0	0	0	1	0	0	0	0	325	474,000	0	0	5,966	1,168	5,966	1,168
674520	East Letart	0	0	0	3	0	2	3	40	115,000	8,980	0	0	722	141	71	141
666451	Ebenezer Hocking Co	0	0	0	0	0	0	0	0	95,000	8,316	0	0	2,147	420	0	0
681434	Ebenezer Muskingum County	0	0	0	0	0	0	0	0	175,000	0	0	0	3,496	684	3,496	684
666393	Ebenezer Vinton Co	0	0	0	0	0	0	0	0	25,000	0	0	0	969	190	510	190
681640	Euclid Avenue	0	0	0	2	0	2	20	342	373,239	121,734	0	0	15,618	3,057	0	0
670293	Fairfield County Pine Grove	0	0	0	0	0	0	0	0	93,000	0	0	0	2,945	576	0	0
666974	Fairview	0	0	0	0	0	0	0	0	162,000	0	0	0	2,128	477	2,128	417
668290	Fairview-Dale	0	0	0	0	0	0	0	0	80,000	4,500	0	0	1,064	208	1,064	208
668995	Faith Marietta	0	0	0	4	0	4	7	30	126,400	4,000	0	0	5,130	1,004	5,130	1,004
670178	Faith Zanesville	7,985	0	0	0	0	0	55	1,750	1,095,100	146,071	0	0	18,544	3,630	11,000	3,630
680678	Finley	200	0	0	2	0	2	6	290	193,000	35,000	0	0	3,419	669	3,419	669
665308	First Athens	2,968	0	0	60	41	41	400	5,500	7,489,832	3,131,891	0	0	47,329	9,265	47,329	9,265
681662	First Zanesville	327	0	0	3	0	3	60	13,247	396,000	74,115	0	0	11,039	2,161	11,039	1,981
674393	Flatwoods	0	0	0	0	0	0	10	0	45,000	0	0	0	1,672	327	1,672	327
675114	Forest Run	100	0	0	0	0	0	0	0	327,913	97,671	0	0	3,705	725	3,705	725
680827	Frazeysburg	0	0	0	3	0	0	15	100	730,000	75,000	0	0	20,519	4,017	6,080	4,017
680840	Fultonham	0	0	0	0	0	0	0	0	175,000	40,000	0	0	2,014	394	2,014	394
674894	Gallipolis Christ	1,333	0	0	0	0	0	4	5	444,000	0	0	0	6,099	1,194	6,099	1,194
674303	Gallipolis Grace	4,776	0	0	1	0	0	35	260	1,850,000	369,716	0	0	48,184	9,432	0	9,432
669408	Gibsonville-Mount Olive	0	0	0	0	0	0	16	20	850,000	50,000	14,350	0	8,379	1,640	8,379	1,640
681068	Gilman Avenue	21,023	0	0	3	0	2	145	472	1,843,456	409,207	0	5,805	21,812	4,270	21,812	4,270
665764	Glouster First	957	0	0	0	0	0	0	25	192,020	134,553	0	0	2,849	558	2,849	558
681684	Grace Zanesville	0	0	0	0	0	0	0	0	14,400,000	303,539	0	0	40,812	7,989	40,812	7,989
680656	Gratort	1,400	0	0	2	2	2	50	0	432,000	106,000	0	0	12,178	2,384	8,983	2,384
665822	Hamden	0	0	0	0	0	0	0	0	350,000	0	0	0	6,878	1,346	1,200	1,346
665844	Haydenville	0	0	0	0	0	0	0	80	288,000	0	0	0	5,434	1,064	0	1,064
666006	Hocking Hills	0	0	0	0	0	0	30	100	4,161,600	2,421,211	0	0	44,156	8,643	44,156	8,643
666416	Hockingport	300	0	0	0	0	0	0	0	300,000	0	0	0	2,147	420	1,447	420
666462	Hopewell Fairfield County	0	0	0	0	0	0	8	0	100,000	0	0	0	1,976	387	400	300
681536	Hopewell Perry County	0	0	0	0	0	0	1	0	851,000	20,000	0	0	10,183	1,993	7,183	1,993
680920	Iliff	2,050	0	0	7	0	0	21	203	250,000	82,745	0	0	6,061	1,186	6,061	1,186
668778	Jacksonville	0	0	0	0	0	0	2	0	75,000	14,160	0	0	1,976	387	1,976	387
675171	Joppa	0	0	0	0	0	0	0	0	15,000	50,919	0	0	456	89	456	89
680997	Junction City	0	0	0	1	0	0	6	45	272,000	14,978	36,631	0	5,890	1,153	2,500	1,153
668814	Junction City Good Shepherd	0	0	0	5	0	0	5	2,500	112,000	0	0	0	3,648	714	0	0
674154	Kanauga Fair Haven	0	0	0	0	0	0	0	0	141,000	20,000	0	0	988	193	97	0
668632	Kline Memorial	0	0	0	2	0	0	7	70	270,570	173,245	0	0	7,277	1,424	7,277	1,424
671275	Laurel Hills	0	0	0	0	0	0	0	0	1,472,400	245,200	0	0	2,698	528	2,698	528
665968	Laurelville Trinity	0	0	0	0	0	0	0	0	325,750	137,309	0	0	2,755	539	2,755	0
666052	Layman	0	0	0	0	0	0	0	0	75,000	20,000	0	0	2,565	502	2,565	502
666438	Little Hocking	0	0	0	2	0	2	8	200	400,0							

Table with columns: GCF# CHURCH, GENERAL ADVANCE SPECIALS, WORLD SERVICE SPECIALS, WOC ADVANCE SPECIALS, YOUTH SERVICE FUND, HUMAN RELATIONS SUNDAY, UMCOR SUNDAY, PEACE WITH JUSTICE SUNDAY, NATIVE AMERICAN MINISTRIES SUNDAY, WORLD COMMUNION SUNDAY, UNITED METHODIST STUDENT DAY, TOTAL GIVEN TO UNITED METH-ODIST CAUSES, TOTAL GIVEN TO NON-UNITED METH CAUSES, TOTAL PAID FOR DIRECT BILLED PENSION, TOTAL PAID FOR DIRECT BILLED HEALTH INSURANCE, TOTAL PAID FOR BASE COMP TO SENIOR PASTOR, TOTAL PAID FOR BASE COMP TO ASSOC PASTR(S), TOTAL PAID FOR BASE COMP TO DEACONS.

FOOTHILLS																	
GCFA#	CHURCH	TOTAL PD TO SENIOR PASTOR FOR HOUSING & UTILITIES	TOTAL PD TO ASSOC PASTOR(S) FOR HOUSING & UTILITIES	TOTAL PAID TO DEACONS FOR HOUSING & UTILITIES	TOTAL PD TO PASTOR FOR ACCNTBLE REIM-BRSMNT	TOTAL PAID TO PASTOR FOR OTH-ER CASH ALLOWANCE	TOTAL PD IN SALARY & BNEFITS FOR CHURCH STAFF	TOTAL AMT SPENT FOR LOCAL CHURCH EXPENSE	TOTAL AMT SPENT FOR CH OPER EXPENSE	TOTAL CHURCH OPER-ATING EXPENSE	TOTAL PAID ON PRINCIPAL & INTER-EST ON DEBT	TOTAL PAID ON CAPITAL EXPENSE	GRAND TOTAL PAID	NO# OF HOUSE-HOLDS GIVING TO LOCAL CHURCH	AMOUNT RECEIVED THROUGH PLEDGES	AMT RCVD FRM NON-PLDNG YET IDNTFB	
		42A	42B	42C	43	44	45	46	47	57.5	48	49	50	51	52A	52B	
666644	Adelphi	1,817	0	0	0	0	1,400	197	11,256	20,331	0	7,100	35,690	24	0	0	
665558	Albany	12,289	0	0	952	0	0	2,683	28,178	57,508	1,312	2,769	71,335	25	0	42,000	
674278	Alfred	0	0	0	106	0	1,500	1,067	10,370	18,643	0	10,310	38,021	29	0	20,500	
665228	Amanda	0	0	0	0	0	0	3,114	16,195	39,249	0	266	43,971	0	0	55,023	
665241	Amesville	0	0	0	0	0	12,620	7,250	11,220	31,090	0	0	35,530	15	0	9,720	
666702	Asbury	0	0	0	0	0	0	1,000	7,885	12,977	0	0	15,675	16	0	14,358	
680623	Barlow	0	0	0	978	0	0	3,600	5,149	13,480	0	0	19,985	40	0	38,563	
665387	Bartlett	0	0	0	100	0	0	100	6,260	11,710	0	0	16,594	14	0	0	
666677	Bates Chapel	0	0	0	0	0	2,950	0	11,647	16,297	0	0	22,114	22	0	15,340	
668051	Belpre Heights	0	0	0	2,100	728	0	1,868	18,536	53,982	0	15,625	117,429	30	0	73,714	
671047	Bethany	0	0	0	2,086	0	2,970	0	10,405	25,114	0	0	30,885	12	0	12,716	
671151	Bethel Hocking County	0	0	0	0	0	0	69	2,831	7,855	0	0	12,531	7	0	0	
675273	Bethesda	0	0	0	0	0	0	542	1,977	7,264	0	12,583	23,668	7	0	9,491	
675160	Bidwell	0	0	0	0	0	360	0	2,943	7,203	0	0	8,521	12	0	7,770	
665445	Bremen	0	0	0	3,797	0	19,898	5,592	25,805	93,092	6,072	5,213	146,845	74	0	136,026	
668073	Bremen Calvary	0	0	0	2,600	0	0	780	3,276	21,656	0	0	28,487	12	30,366	0	
680612	Brownsville	0	0	0	0	0	0	0	0	0	0	0	0	0	0	0	
665478	Buchtel	0	0	0	0	0	5,475	4,631	13,847	38,953	24,000	4,146	78,819	60	0	0	
665811	Canaanville	7,191	0	0	2,643	550	1,300	3,331	4,901	46,907	0	1,232	96,759	41	0	87,311	
681274	Cannelville	0	0	0	600	0	0	1,300	2,865	9,965	0	0	10,341	10	0	4,055	
665503	Carbon Hill	0	0	0	280	0	0	0	4,147	6,827	0	0	8,827	5	0	0	
671036	Carmel-Sutton	0	0	0	3,553	0	5,060	7,850	7,545	40,453	11,500	0	78,137	65	111,850	35,250	
665536	Centenary	0	0	0	3,900	0	0	0	2,000	13,100	0	0	16,550	5	0	6,500	
675455	Centenary Gallia	0	0	0	0	0	0	1,887	8,042	16,314	0	0	24,794	30	0	37,440	
665285	Central Athens	0	5,000	0	10,500	0	65,580	17,450	109,903	308,585	58,005	68,012	524,871	222	0	340,446	
681605	Central Trinity	18,000	0	0	3,565	0	131,909	23,990	76,919	311,683	0	32,632	445,265	175	250,000	116,364	
674165	Chester	0	0	0	1,535	0	2,400	1,088	5,013	26,594	7,013	6,300	50,729	16	0	31,333	
665547	Chesterhill	0	0	0	2,500	0	0	0	5,920	18,620	0	0	23,959	40	0	16,064	
681104	Christ Marietta	15,302	0	0	1,891	8,785	81,471	13,106	77,000	289,146	0	26,101	430,137	233	334,408	43,665	
665230	Clarks Chapel	0	0	0	290	50	0	0	6,916	18,731	0	0	21,538	0	0	790	
681627	Coburn	18,428	0	0	5,997	0	118,664	5,127	83,587	284,333	0	66,950	456,217	289	234,327	154,738	
666713	Connett	0	0	0	0	0	0	400	2,000	2,400	0	600	4,742	5	0	1,450	
665662	Coolville	4,033	0	0	1,322	0	3,300	841	9,674	25,020	0	400	26,380	22	0	27,575	
668530	Corning Bethany	0	0	0	400	380	0	150	12,103	23,258	0	0	24,427	0	0	0	
680725	Crooksville First Hope	0	0	0	0	2,212	5,326	1,386	27,288	75,212	0	0	103,648	35	0	28,606	
668494	Cutler Chapel	0	0	0	0	0	0	0	9,119	16,119	0	0	17,913	11	0	5,115	
680760	Deavertown	1,122	0	0	0	0	1,700	602	4,957	17,663	0	0	23,445	25	0	0	
666371	Decatur	0	0	0	500	200	400	134	5,569	27,253	0	0	36,244	21	0	32,900	
680782	Dresden	0	0	0	2,344	0	30,788	6,352	37,928	123,762	0	2,551	132,578	92	140,685	0	
680805	East Fultonham	0	0	0	0	0	0	1,464	13,552	27,836	0	0	27,436	65,978	0	43,016	
674520	East Letart	0	0	0	246	0	0	735	6,420	11,531	0	0	12,723	8	0	0	
666451	Ebenezer Hocking Co	0	0	0	688	0	0	0	4,258	10,742	0	0	10,742	12	0	8,320	
681434	Ebenezer Vinton County	0	0	0	3,500	0	0	1,187	2,934	14,921	0	0	22,231	20	0	0	
666393	Ebenezer Vinton Co	0	0	0	0	0	1,320	1,100	1,920	7,840	0	0	8,540	11	0	0	
681640	Euclid Avenue	0	0	0	0	0	4,335	146	34,688	49,788	0	0	49,788	16	0	16,743	
670293	Fairfield County Pine Grove	0	0	0	0	0	0	0	13,507	13,507	0	0	13,507	59	0	0	
666974	Fairview	0	0	0	1,516	0	1,330	250	3,000	13,196	0	2,400	21,891	25	0	10,000	
668290	Fairview-Dale	0	0	0	0	0	0	249	5,531	8,050	0	0	9,722	0	0	8,835	
668995	Faith Marietta	2,500	0	0	0	0	0	4,000	11,648	29,348	0	0	35,482	21	0	19,056	
670178	Faith Zanesville	0	0	0	5,720	0	41,450	3,446	45,706	142,022	0	45,003	238,355	49	72,876	26,528	
680678	Finley	0	0	0	1,264	0	2,159	0	8,582	21,643	0	0	32,936	11	5,085	19,375	
665308	First Athens	2,873	0	0	4,125	0	148,315	15,626	70,931	313,847	0	55,320	544,134	118	226,154	45,903	
681662	First Zanesville	0	0	0	3,146	0	9,360	468	15,988	54,125	0	3,389	144,178	25	0	86,096	
674393	Flatwoods	0	0	0	0	0	0	800	2,318	5,838	0	0	10,547	8	0	8,000	
675114	Forest Run	0	0	0	0	0	0	3,127	9,930	18,745	0	21,190	50,865	36	0	25,867	
680827	Frazeysburg	6,260	0	0	1,013	0	22,950	13,750	23,739	97,712	0	17,318	135,748	77	0	110,651	
680840	Fultonham	0	0	0	0	0	0	0	6,370	10,290	0	1,246	13,944	6	0	1,496	
674894	Gallipolis Christ	11,000	0	0	3,600	0	0	1,400	15,000	46,300	0	2,000	63,378	31	0	59,167	
674303	Gallipolis Grace	18,208	0	0	4,900	0	88,248	23,923	115,489	308,268	0	32,434	395,058	0	317,698	6,458	
669408	Gibsonville-Mount Olive	0	0	0	325	500	0	5,430	10,260	41,115	7,200	0	71,196	55	0	47,975	
681068	Gilman Avenue	18,000	0	0	3,729	0	30,364	11,913	39,014	158,620	0	27,270	280,809	127	168,007	31,459	
665764	Glouster First	0	0	0	0	1,200	0	1,305	9,809	19,574	0	2,580	28,087	16	0	27,758	
681684	Grace Zanesville	18,480	0	0	3,950	0	79,804	3,392	63,002	226,998	0	39,030	363,309	151	36,980	243,000	
680656	Gratiot	0	0	0	2,500	0	5,813	500	34,183	74,196	0	0	86,563	27	0	66,628	
665822	Hamden	0	0	0	0	0	0	1,244	23,335	57,079	0	2,166	62,867	52	0	45,425	
665844	Haydenville	0	0	0	600	0	0	1,156	8,252	28,060	0	708	33,782	24	0	13,625	
666006	Hocking Hills	22,800	0	0	5,666	0	99,501	32,038	57,311	311,737	0	0	412,119	115	150,311	109,477	
666416	Hockingport	2,171	0	0	712	0	0	1,429	4,963	12,425	0	0	14,512	80	0	9,211	
666462	Hopewell Fairfield County	0	0	0	0	0	0	0	5,093	8,993	0	0	9,693	0	0	0	
681536	Hopewell Perry County	22,901	0	0	300	0	315	13,698	21,876	70,315	0	0	86,591	54	0	62,517	
680920	Huff	0	0	0	0	300	0	2,162	13,167	29,279	0	3,321	48,203	31	0	19,582	
668778	Jacksonville	0	0	0	800	0	0	195	4,549	9,544	0	850	14,427	5	0	8,960	
675171	Joppa	0	0	0	0	0	0	230	2,050	2,880	0	0	3,425	0	0	11,110	
680997	Junction City	1,880	0	0	1,485	0	0	581	11,047	32,176	7,200	0	53,707	28	0	32,555	
668814	Junction City Good Shepherd	0	0	0	0	0	0	239	5,041	5,680	0	0	6,319	14	0	0	
674154	Kanauga Fair Haven	0	0	0	0	0	600	143	4,401	8,744	0	10,151	18,992	11	0	10,107	
668632	Kline Memorial	5,700	0	0	1,710	0	0	285	25,918	46,153	0	2,313	63,819	91	0	53,565	
671275	Laurel Hills	1,817	0	0	0	0	0	223	5,348	13,038	0	0	17,660	11	0	0	
665968	Laurelville Trinity	0	0	0	0	0	700	375	4,213	12,755	0	3,030	21,420	24	0	3,600	
666052	Layman	0	0	0	3,250	50	0	55	5,485	16,040	0	0	21,207	20	0	19,900	
666438	Little Hocking	0	0	0	1,000	0	0	3,690	6,922	21,712	0	1,500	26,229	13	0	8,405	
681046	Living Faith	0	0	0	0	0	0	0	5,15								

FOOTHILLS																		
GCFA#	CHURCH	AMOUNT RECEIVED FROM UNIDENTIFIED GIVERS	AMOUNT RECEIVED FROM INTEREST & DIVIDENDS	AMOUNT RECEIVED FROM SALE OF CHURCH ASSETS	AMOUNT RECEIVED FROM BUILDING USAGE	AMOUNT RECEIVED FROM FUND - RAISERS & OTHER	TOTAL INCOME FOR ANNUAL BUDGET	CAPITAL CAM-PAIGNS	MEMORIALS, ENDOWMENTS & BE-QUESTS	OTHER SOURCES & PROJ-ECTS	AMOUNT RECEIVED FOR DIRECT GIVING	TOTAL INCOME RECEIVED FOR DESIGNATED CAUSES	EQUI-TABLE COMP. RECEIVED BY LOCAL CHURCH	ADVANCE SPECIAL & APPORT. RECEIVED BY LOCAL CHURCH	OTHER GRANTS & SUPPORT FROM OTHER SOURCES	TOTAL INCOME RECEIVED FROM UM & OTHER SOURCES	TOTAL INCOME	
		52C	52D	52E	52F	52G	52T	53A	53B	53C	53D	53T	54A	54B	54C	54T	55	
666644	Adelphi	27,344	0	0	0	0	27,344	0	831	0	0	831	0	0	0	0	28,175	
665558	Albany	7,250	0	0	0	0	49,250	0	0	0	0	0	0	0	0	0	49,250	
674278	Alfred	13,370	8	0	0	468	34,346	0	960	0	0	960	0	0	0	0	35,306	
665228	Amanda	9,041	0	0	3,506	7,516	75,086	0	0	0	0	0	0	0	11,000	11,000	86,086	
665241	Amesville	2,927	3	0	0	600	13,250	0	1,800	5,460	840	8,100	0	0	9,755	9,755	31,105	
666702	Asbury	838	0	0	0	0	15,196	0	0	0	0	0	0	0	0	0	15,196	
680623	Barlow	4,292	8,349	0	968	0	52,172	0	0	0	0	0	0	0	0	0	52,172	
665387	Bartlett	17,100	0	0	350	0	17,450	0	50	0	0	50	0	0	0	0	17,500	
666677	Bates Chapel	5,047	0	0	0	0	20,387	0	0	0	0	0	0	0	0	0	20,387	
668051	Belpre Heights	13,651	0	0	450	0	87,815	0	16,495	3,703	490	20,688	0	5,000	10,150	15,150	123,653	
671047	Bethany	12,000	0	0	0	0	24,716	0	0	0	0	0	0	0	0	0	24,716	
671151	Bethel Hocking County	23,842	0	0	0	0	23,842	0	0	0	0	0	0	0	0	0	23,842	
675273	Bethesda	0	0	0	0	0	9,491	0	0	1,605	0	1,605	0	0	0	0	11,096	
675160	Bidwell	0	0	0	0	100	7,870	0	0	0	0	0	0	0	0	0	7,870	
665445	Bremen	6,277	332	0	9,475	1,459	153,569	12,265	0	0	12,400	24,665	0	0	0	0	178,234	
668073	Bremen Calvary	2,391	0	0	7,200	0	39,957	0	6,149	0	6,729	12,878	0	0	0	0	52,835	
680612	Brownsville	0	0	0	0	0	0	0	0	0	0	0	0	0	0	0	0	
665478	Buchtel	84,413	319	0	0	2,115	86,847	0	0	1,690	0	1,690	0	0	0	0	88,537	
665811	Canaanville	1,658	285	0	0	1,780	91,034	0	0	0	3,661	3,661	0	0	2,000	2,000	96,695	
681274	Cannelville	3,554	0	0	0	0	7,609	0	0	0	0	0	0	0	0	0	7,609	
665503	Carbon Hill	4,300	0	0	0	0	4,300	0	0	0	0	0	0	0	0	0	4,300	
671036	Carmel-Sutton	0	0	0	0	0	147,100	18,500	0	0	0	18,500	0	0	15,150	15,150	180,750	
665536	Centenary	150	250	0	0	0	6,900	0	13,000	0	0	13,000	0	0	0	0	19,900	
675455	Centenary Gallia	9,600	0	0	500	1,100	48,600	0	355	0	0	355	0	0	0	0	48,955	
665285	Central Athens	4,340	50	0	40,130	25	384,991	112,133	0	0	0	112,133	0	0	0	0	497,124	
681605	Central Trinity	5,000	10,333	0	16,600	0	398,297	19,045	5,461	15,000	0	39,506	0	0	0	0	437,803	
674165	Chester	8,655	80	0	0	0	40,068	0	0	0	0	0	0	0	0	0	40,068	
665547	Chesterhill	7,195	0	0	4,800	0	28,059	0	0	0	0	0	0	0	0	0	28,059	
681104	Christ Marietta	4,714	6,939	0	11,125	0	400,851	0	64,989	0	14,325	79,314	0	0	0	0	480,165	
665230	Clarks Chapel	100	646	0	0	0	1,536	0	0	42,961	0	42,961	0	0	0	0	44,497	
681627	Coburn	17,452	9,504	0	8,508	0	424,529	0	0	0	0	0	0	10,000	10,000	10,000	434,529	
666713	Connett	2,400	0	0	0	0	3,850	0	0	0	0	0	0	0	0	0	3,850	
665662	Coolville	2,883	0	0	1,600	1,238	33,296	0	0	0	1,051	1,051	0	0	0	0	34,347	
668530	Corning Bethany	32,363	157	0	275	0	32,795	0	0	0	0	0	0	0	0	0	32,795	
680725	Crooksville First Hope	5,541	204	0	2,942	5,572	42,865	0	110	0	250	360	15,000	0	20,992	35,992	79,217	
668494	Cutler Chapel	9,513	29	0	0	1,012	15,669	0	0	0	0	0	0	0	0	0	15,669	
680760	Deavertown	24,961	0	0	100	0	25,061	0	0	0	0	0	0	0	0	0	25,061	
666371	Decatur	5,612	33	0	0	0	38,545	0	0	0	836	836	0	0	0	0	39,381	
680782	Dresden	2,944	0	0	1,791	0	145,420	0	2,890	0	2,273	5,163	0	0	0	0	150,583	
680805	East Fultonham	5,253	0	0	4,800	0	53,069	0	0	0	0	0	0	0	0	0	53,069	
674520	East Letart	18,253	0	0	962	0	19,215	0	0	0	0	0	0	0	0	0	19,215	
666451	Ebenezer Hocking Co	4,553	0	0	0	0	12,873	0	0	0	0	0	0	0	0	0	12,873	
681434	Ebenezer Muskingom County	25,914	0	0	0	0	25,914	0	0	0	0	0	0	0	0	0	25,914	
666393	Ebenezer Vinton Co	13,978	0	0	0	0	13,978	0	0	0	0	0	0	0	0	0	13,978	
681640	Euclid Avenue	0	0	0	9,930	0	26,673	0	0	0	0	0	0	0	26,777	26,777	53,450	
670293	Fairfield County Pine Grove	15,301	0	0	0	0	15,301	0	0	0	0	0	0	0	0	0	15,301	
666974	Fairview	16,164	0	0	0	0	26,164	0	0	0	0	0	0	0	0	0	26,164	
668290	Fairview-Dale	0	0	0	0	2,550	11,385	0	0	0	0	0	0	0	0	0	11,385	
668995	Faith Marietta	3,103	0	0	5,400	1,000	28,559	0	0	0	0	0	0	0	0	0	28,559	
670178	Faith Zanesville	922	0	0	10,475	2,145	112,946	13,351	42,950	0	0	56,301	0	0	49,800	49,800	219,047	
680678	Finley	4,828	152	0	0	4,517	33,957	0	0	0	0	0	0	0	0	0	33,957	
665308	First Athens	6,009	94,791	0	6,680	29,040	408,577	55,270	1,350	0	101,763	158,383	0	0	0	0	566,960	
681662	First Zanesville	1,904	0	0	0	10,547	98,547	0	5,800	0	470	6,270	0	0	1,200	1,200	106,017	
674393	Flatwoods	6,500	0	0	0	0	14,500	0	0	0	0	0	0	0	0	0	14,500	
675114	Forest Run	16,621	52	0	50	0	42,590	0	4,900	0	0	4,900	0	0	0	0	47,490	
680827	Frazeysburg	2,538	0	0	150	0	113,339	7,271	310	0	9,379	16,960	0	0	0	0	130,299	
680840	Fultonham	920	133	0	0	649	3,198	0	0	0	0	0	0	0	0	0	3,198	
674894	Gallipolis Christ	0	0	0	250	0	59,417	0	0	0	0	0	0	0	0	0	59,417	
674303	Gallipolis Grace	0	0	4,800	0	0	328,956	870	15,346	0	0	16,216	0	0	0	0	345,172	
669408	Gibsonville-Mount Olive	23,983	0	0	0	0	71,958	0	0	0	0	0	0	0	0	0	71,958	
681068	Gilman Avenue	7,865	0	0	2,030	4,450	213,811	0	209,855	3,315	2,662	215,832	0	0	0	0	429,643	
665764	Glouster First	5,039	835	0	3,510	0	37,142	0	1,000	0	314	1,314	0	0	0	0	38,456	
681684	Grace Zanesville	8,564	1,266	0	6,642	0	296,452	0	3,657	0	500	4,157	0	0	0	0	300,609	
680656	Gratnot	0	0	0	17,570	14,582	98,780	0	0	0	0	0	0	0	0	0	98,780	
665822	Hamden	14,586	0	0	0	0	60,011	0	100,000	0	0	100,000	0	0	0	0	160,011	
665844	Haydenville	8,606	0	0	5,335	7,395	34,961	0	400	0	533	933	0	0	0	0	35,894	
666006	Hocking Hills	4,697	155	0	0	0	264,640	89,340	5,535	0	0	94,875	0	0	0	0	359,515	
666416	Hockingport	3,925	20	0	230	3,006	16,392	0	0	0	15	15	0	0	0	0	16,407	
666462	Hopewell Fairfield County	8,303	0	0	0	0	8,303	0	0	0	0	0	0	0	0	0	8,303	
681536	Hopewell Perry County	9,797	12	0	408	2,629	75,363	0	140	0	0	140	0	0	0	0	75,503	
680920	Ilf	16,712	8	0	3,475	3,956	43,733	0	0	0	4,792	4,792	0	0	0	0	48,525	
668778	Jacksonville	2,577	41	0	0	0	11,578	0	0	0	0	0	0	0	0	0	11,578	
675171	Joppa	0	0	0	0	0	11,110	0	0	0	0	0	0	0	0	0	11,110	
680997	Junction City	2,660	0	0	0	17,550	52,765	0	93	0	93	93	0	0	0	0	52,858	
668814	Junction City Good Shepherd	5,680	0	0	0	0	5,680	0	0	0	0	0	0	0	0	0	5,680	
674154	Kanauga Fair Haven	0	0	0	0	0	10,107	0	0	0	0	0	0	0	0	0	10,107	
668632	Kline Memorial	7,630	0	0	37	372	61,604	0	0	24,469	3,112	27,581	0	0	0	0	89,185	
671275	Laurel Hills	18,747	0	100	0	0	18,847	0	0	0	0	0	0	0	0	0	18,847	
665968	Laurelville Trinity	17,393	0	0	6,600	0	27,593	0	0	0	0	0	0	0	0	0	27,593	
666052	Layman	7,921	0	0	0	0	27,821	0	0	0	1,081	1,081	0	0	0	0	28,902	
666438	Little Hocking	6,535	54	0	555	1,385	16,934	0	96	0	96	96	0	0	0	0	17,030	
681046	Living Faith	0	0	0	0	180	31,036	0	920	700	0	1,620	0	0	0	0	32,656	
667114	Log																	



FOOTHILLS																		
GCFA#	CHURCH	PASTOR	TOTAL MEMBERS REPORTED LAST YR	RCVD ON PROF OF FAITH THRGH CONFIRMATION	RCVD ON PROF OF FTH OTH-ER THAN CONFIR-MATION	RE-STORED BY AFFIRMA-TION OF FAITH	ADDED BY COR-RECTION	TRANS-FERRED IN FROM ANOTH-ER UMC	TRANS-FERRED IN FROM A NON-UMC	RMVD BY CHARGE CONF.	WDRAWN FROM PRO-MMBER-SHIP	RMVD BY CORREC-TION	RMVD TRANS-FER TO OTHER UMC	RMVD TRANS-FR TO OTHER DENOM	RMVD BY DEATH	TOTAL MEMBER AT END OF YEAR	AVG ATTEND. AT PRINCIP WORSHIP SERVICE	
			1	2A	2B	2C	2D	2E	2F	3A	3B	3C	3D	3E	3F	4	7	
666187	New Marshfield		15	0	0	0	0	0	0	0	0	0	0	0	0	1	14	13
666201	New Plymouth		46	0	0	0	0	0	0	0	0	0	0	0	0	1	45	13
681263	New Straitsville	Earnest Perkins	66	0	0	0	0	0	0	0	0	0	0	0	0	1	65	25
666611	New Zion		11	0	0	0	0	0	0	0	11	0	0	0	0	0	0	6
675136	North Bethel	Mark Brookins	10	0	0	0	0	0	0	0	0	0	0	0	0	0	10	11
681081	Norwood	Brian Weber	64	0	0	0	0	0	0	0	0	18	0	0	0	4	42	33
666531	Oakland	David Jackson	29	0	0	0	0	0	0	0	0	0	0	0	0	0	29	21
681503	Oakland	David Miller	25	0	0	0	0	0	0	0	0	0	0	0	1	0	24	20
669955	Otterbein		28	0	0	0	0	0	0	0	0	0	0	0	0	0	28	34
666074	Palmer	Fred Adkins	16	0	0	0	0	0	0	0	0	0	0	0	0	0	16	18
675205	Patriot	Jane Miller	24	0	0	0	0	0	0	0	2	0	0	0	1	0	21	19
681308	Pennsville	Stephen Bondurant	33	0	0	0	0	0	0	0	0	0	0	0	0	0	33	24
681343	Philo	Dedra Rader	31	0	0	0	0	0	0	0	0	0	0	0	0	2	29	21
665753	Pine Grove	Michael Menrath	24	0	0	0	0	0	0	0	0	0	0	0	0	0	24	28
681230	Pisgah	Rick Seiter	14	0	0	0	0	0	0	0	0	0	0	0	0	1	13	4
680771	Pleasant Grove	Mary Perani	13	0	0	0	0	0	0	0	0	0	0	0	0	2	11	16
667103	Pleasant Hill		12	0	0	0	0	0	0	0	0	0	0	0	0	0	12	8
666996	Pleasant Hill Berne	Paul Wymer	13	0	0	0	0	0	0	0	0	0	0	0	0	3	10	8
669410	Pleasant Hill White	Todd Noland	66	0	0	0	0	0	0	0	0	0	0	0	0	1	65	33
666280	Pleasantville	Matthew Blau	35	0	0	0	0	0	0	0	1	0	0	0	0	0	34	28
681057	Portersville	Mary Perani	10	0	0	0	0	0	0	0	0	0	0	0	0	0	10	6
666303	Poston	Dick Covert	22	0	0	0	0	0	0	0	0	0	0	0	0	2	20	16
675080	Racine	Larry Fisher	67	6	0	0	0	0	0	0	0	0	0	0	0	5	68	83
675147	Reedsville	John Frank	16	0	0	0	0	2	0	0	0	0	0	0	0	1	17	15
665321	Richland	Karen Crawford	116	0	2	0	0	2	0	1	9	0	0	0	1	3	106	67
675466	Rio Grand Simpson Chapel	Daniel Lamphier	45	0	0	0	4	0	0	0	0	0	0	0	4	45	35	
674132	River of Life		89	0	0	0	0	0	0	0	0	0	2	0	0	87	75	
674291	Rock Springs	Walter Goble	30	0	0	0	0	0	0	0	0	0	0	0	1	29	38	
669933	Rockbridge	John Williams	35	0	7	0	0	0	0	0	0	0	0	0	0	0	42	30
681387	Rockland	Emory Clark	218	0	0	0	0	1	0	14	5	1	3	0	9	187	105	
681718	Rolling Plains	John Alice	404	12	5	0	0	10	5	15	2	27	3	0	8	381	553	
681401	Roseville Saint Pauls	Jerry Sutton	128	0	0	0	0	0	0	0	1	0	0	1	3	123	46	
666360	Rushville		17	0	0	0	0	0	0	0	0	0	0	0	1	16	11	
675386	Rutland		9	0	0	0	0	0	0	0	0	0	0	0	0	9	10	
680645	Saint Marks Belpre	David Hubbard	153	0	0	0	0	1	1	0	0	0	0	0	6	149	54	
681456	Salem	Garry Hogue	10	0	0	0	0	0	0	0	0	0	0	0	0	10	8	
675375	Salem Center	John Chapman	7	0	0	0	0	0	0	0	0	0	0	0	0	7	10	
666405	Shade	Roland Goodwin	25	0	0	0	0	0	0	0	0	0	0	0	2	23	18	
681423	Shawnee	Earnest Perkins	49	0	0	0	0	0	0	0	0	0	0	0	0	49	15	
666427	Smith Chapel	David Sherman	39	0	0	0	0	1	0	0	0	0	0	0	4	36	38	
681445	Somerset	Karen Walters	177	1	0	0	0	0	0	0	0	0	0	0	8	170	105	
681013	South Harvey	Rick Bennington	8	0	0	0	0	3	0	0	0	0	0	0	0	11	8	
667034	South Perry	James Saunders	82	0	0	0	0	0	0	0	0	32	0	0	0	50	40	
681467	South Zanesville	Dedra Rader	72	0	0	0	0	0	0	31	0	0	0	0	0	41	25	
666746	Starr	Debbie Brookins	13	0	0	0	0	0	0	0	0	0	0	0	3	10	5	
665877	Stewart	James Lambert	21	0	0	0	0	0	0	0	0	0	0	0	1	20	14	
681514	Stockport	David Miller	60	0	0	0	0	0	0	4	0	0	0	2	0	54	51	
666507	Sugar Grove	Anthony Hudson	159	0	2	0	0	1	0	0	0	0	0	0	1	161	100	
675397	Syracuse Asbury	Wesley Thoene	27	0	0	0	0	0	0	0	0	0	0	0	0	27	30	
666520	Tarlton	James Saunders	39	0	0	0	0	0	0	0	0	0	0	0	2	37	38	
666542	The Plains	Daniel Fuchs	285	0	6	0	0	1	2	76	2	0	2	0	8	206	99	
681525	Thornville	Jeremy Shank	93	2	0	0	0	0	0	0	0	0	0	0	0	95	50	
681252	Todds		1	0	0	0	0	0	0	0	0	0	0	0	0	1	5	
666484	Torch	Hollie Null	16	0	0	0	0	0	0	0	0	0	0	0	0	16	6	
681172	Triadelphia	Stephen Bondurant	15	0	0	0	0	0	0	0	0	0	0	0	1	14	10	
675318	Trinity Gallia	Daniel Lamphier	44	0	0	0	0	0	0	0	0	0	0	0	0	44	14	
681150	Tunnel	Richard Thomas	150	0	3	0	0	0	2	0	0	0	0	0	4	151	80	
670032	Tuppers Plains Saint Pauls	Mark Brookins	84	0	0	0	0	0	0	0	0	0	0	0	0	84	65	
666690	Union Athens County		16	2	0	0	0	0	0	0	0	0	0	0	0	18	6	
670054	Union Furnace	Randy Hardman	69	0	0	0	0	0	0	0	0	0	2	4	2	61	40	
669988	Union Hocking County		16	0	0	0	0	0	0	0	0	0	0	0	0	16	20	
681217	Warren Chapel	Richard Thomas	65	0	0	0	0	0	0	0	0	0	0	0	2	63	29	
681500	Waterford	Russell White	52	1	0	0	0	0	0	0	3	0	0	0	1	49	29	
666518	Webbs Chapel	Rick Bennington	48	0	0	0	0	0	0	0	0	0	0	0	0	48	15	
680851	Wesley Chapel	Michael Queen	7	0	0	1	0	1	0	0	0	0	0	0	3	6	9	
675320	Wilkesville	John Chapman	13	0	0	0	0	0	0	0	0	0	0	0	0	13	8	
665833	Zaleski	Michael Liming	28	0	0	0	0	0	0	0	0	0	0	0	1	27	20	
681695	Zion	John Ruiz	14	0	0	0	0	0	0	0	0	0	0	0	0	14	12	
	Curr		12,286	72	122	28	10	81	22	293	141	154	70	38	269	11,656	7,032	
	Prev		13,028	50	140	11	32	76	24	340	107	228	59	59	282	12,286	7,495	
	Increase/Decrease ( )		(742)	22	(18)	17	(22)	5	(2)	(47)	34	(74)	11	(21)	(13)	(630)	(463)	

		FOOTHILLS																		
GCFA#	CHURCH	NO# OF PRSONS WHO WORSHIP ONLINE	NO# OF PEOPLE BAPTIZED (0-12 YRS)	NO# OF PEOPLE BAPTIZED (13 YRS & OLDER)	BAPTIZED MBR BECOME PROF MBR	NO# OF OTHER CONSTITUENTS	NO# OF CHDRN CHRISTIAN FORMTN GROUPS	NO# OF YOUTH CHRISTIAN FORMTN GROUPS	NO# OF YOUNG ADULTS CHRSTN FORMTN GROUPS	NO# OF OLDER ADULTS CHRSTN FORMTN GROUPS	TOTAL NUMBER IN CHRSN FORMTN GROUPS	TOTAL ENROLLED IN CONFIRM CLASS	AVG ATTEND SUNDAY CHURCH SCHOOL	NO# OF PARTICIPANTS VACTN BIBLE SCHOOL	NO# OF ONGING CLRSSES LRNG IN SUNDAY CH SCHL	NO# OF ONGING CLRSSES LRNG OTH THN SUN SC	NO# OF SHORT TERM CLASSES OR GROUPS	UMM MEMBERS	AMT PAID TO PROJETS	UMW MEMBERS
		7A	8A	8B	9	10	11A	11B	11C	11D	11	12	13	14	15	16	17	18A	18B	19A
666187	New Marshfield	0	0	0	0	0	1	0	0	14	15	0	15	0	1	0	0	0	0	0
666201	New Plymouth	0	0	0	0	0	5	0	0	0	5	0	0	0	0	0	0	0	0	0
681263	New Straitsville	0	0	0	0	0	0	0	0	0	0	0	10	18	1	0	0	0	0	0
666611	New Zion	0	0	0	0	0	0	0	0	0	0	0	0	0	0	0	0	0	0	0
675136	North Bethel	0	0	0	0	0	0	0	0	0	0	0	0	0	0	0	0	0	0	0
681081	Norwood	0	0	0	0	0	1	0	0	0	1	0	1	5	0	0	0	0	0	10
666531	Oakland	0	0	0	0	0	0	0	0	0	0	0	0	0	0	0	0	0	0	0
681503	Oakland	0	0	0	0	25	0	0	0	8	8	0	5	0	1	1	0	0	0	0
669955	Otterbein	0	0	0	0	0	0	0	0	0	0	0	0	0	0	0	0	0	0	0
666074	Palmer	0	0	0	4	20	0	0	0	0	0	0	0	0	0	0	0	0	0	0
675205	Patriot	0	1	0	1	0	16	8	1	18	43	0	24	18	4	2	0	0	0	0
681308	Pennsville	0	0	0	0	10	23	0	0	5	28	0	5	0	1	2	0	0	0	13
681343	Philo	0	0	0	0	6	0	0	0	13	13	0	10	0	1	4	5	0	0	0
665753	Pine Grove	0	0	0	0	0	6	4	0	0	10	0	12	34	1	1	0	0	0	0
681230	Pisgah	0	0	0	0	0	0	0	0	0	0	0	0	0	0	0	0	0	0	0
680771	Pleasant Grove	0	0	0	0	0	0	0	0	0	0	0	12	20	2	0	0	0	0	0
667103	Pleasant Hill	0	0	0	0	0	0	0	0	0	0	0	8	0	0	0	0	0	0	0
666996	Pleasant Hill Berne	0	0	0	0	0	0	0	0	0	0	0	0	0	0	0	0	0	0	0
669410	Pleasant Hill White	0	0	0	0	0	2	2	0	20	24	0	17	0	1	0	0	0	0	0
666280	Pleasantville	0	0	0	0	0	3	0	0	0	3	0	8	0	1	1	0	0	0	0
681057	Portersville	0	0	0	0	0	0	0	0	0	0	0	0	0	0	0	0	0	0	0
666303	Poston	0	0	0	0	0	0	0	0	8	8	0	0	0	0	0	0	2	2	8
675080	Racine	0	3	0	38	79	3	9	1	16	29	0	22	30	4	1	0	0	0	0
675147	Reedsville	0	0	0	0	0	2	2	0	0	4	0	10	65	3	0	0	0	0	12
665321	Richtland	0	1	0	0	0	16	10	32	131	189	0	31	17	5	10	3	0	0	16
675466	Rio Grand Simpson Chapel	0	0	0	0	16	30	22	12	34	98	0	21	46	3	2	3	0	0	12
674132	River of Life	0	0	0	29	16	9	10	2	22	43	0	18	28	4	2	1	0	0	11
674291	Rock Springs	0	1	0	1	8	4	2	0	30	36	0	30	3	2	3	4	0	0	0
669933	Rockbridge	0	0	0	7	16	4	0	0	20	24	0	10	0	2	1	1	0	0	0
681387	Rockland	0	0	0	6	18	9	8	4	48	69	0	30	75	5	3	3	0	0	0
681718	Rolling Plains	631	8	3	0	401	473	22	0	594	1,089	8	152	123	13	30	12	18	200	31
681401	Roseville Saint Pauls	0	1	0	0	0	6	4	0	11	21	0	20	63	4	0	0	0	0	0
666360	Rushville	0	0	0	0	0	0	0	0	0	0	0	0	0	0	0	0	0	0	0
675386	Rutland	0	0	0	0	0	0	0	0	0	0	0	0	0	0	0	0	0	0	0
680645	Saint Marks Belpre	0	0	0	5	6	4	1	3	30	38	0	25	20	3	3	2	5	90	35
681456	Salem	0	0	0	0	0	0	0	0	0	0	0	0	0	0	0	0	0	0	0
675375	Salem Center	0	0	0	0	0	0	0	0	0	0	0	0	0	0	0	0	0	0	0
666405	Shade	0	0	0	0	0	0	0	0	8	8	0	3	25	1	1	0	0	0	0
681423	Shawnee	0	1	0	1	0	8	1	3	8	20	0	5	0	2	1	0	0	0	0
666427	Smith Chapel	0	0	0	0	0	10	4	0	11	25	0	5	0	0	1	2	0	0	0
681445	Somerset	0	2	0	0	36	11	14	10	59	94	0	45	64	6	3	4	0	0	0
681013	South Harvey	0	0	0	0	2	0	0	0	4	4	0	4	0	0	1	0	0	0	0
667034	South Perry	0	3	0	3	13	27	27	12	40	106	0	47	52	3	4	5	0	0	0
681467	South Zanesville	0	3	2	1	0	0	0	0	20	20	0	10	0	1	1	0	0	0	0
666746	Starr	0	0	0	0	0	0	0	0	0	0	0	5	0	0	0	0	0	0	0
665877	Stewart	0	0	0	0	8	0	0	0	15	15	0	10	40	1	1	1	0	0	0
681514	Stockport	0	1	0	7	35	10	9	0	25	44	2	30	45	3	4	1	0	0	0
666507	Sugar Grove	0	0	6	9	23	21	14	8	77	120	0	42	21	5	6	1	0	0	20
675397	Syracuse Asbury	0	0	0	0	0	6	10	3	16	35	0	17	0	3	1	0	8	250	6
666520	Tarlton	0	0	0	0	0	15	5	0	0	20	0	0	0	0	0	0	0	0	0
666542	The Plains	8	1	1	0	60	10	0	0	70	80	0	25	165	2	6	0	0	0	15
681525	Thornville	0	0	0	0	0	10	5	0	17	32	0	20	50	3	2	1	0	0	12
681252	Todds	0	0	0	0	0	0	0	0	0	0	0	0	0	0	0	0	0	0	0
666484	Torch	0	0	0	0	0	0	0	0	0	0	0	7	0	0	0	0	3	0	5
681172	Triadelphia	0	0	0	0	0	0	0	0	0	0	0	0	0	0	0	0	0	0	0
675318	Trinity Gallia	0	0	0	0	6	0	0	0	10	10	0	8	0	2	2	0	0	0	14
681150	Tunnel	0	2	0	36	44	14	5	33	31	83	0	31	40	7	1	2	0	0	23
670032	Tuppers Plains Saint Pauls	0	1	1	0	35	15	7	4	26	52	0	35	45	5	2	0	0	0	0
666690	Union Athens County	0	1	1	0	2	0	0	0	0	0	0	0	0	0	2	0	0	0	0
670054	Union Furnace	0	1	0	0	0	0	0	0	0	0	0	10	49	2	1	1	0	0	0
669988	Union Hocking County	0	0	0	0	0	0	0	0	5	5	0	0	0	0	0	0	0	0	0
681217	Warren Chapel	0	0	2	12	28	3	1	4	20	28	0	29	3	0	1	1	0	0	0
681560	Waterford	0	0	1	0	0	0	0	0	0	0	0	5	0	1	0	0	0	0	17
666518	Webbs Chapel	0	0	0	0	7	0	0	4	14	18	0	12	0	1	1	0	0	0	4
680851	Wesley Chapel	0	0	0	0	0	0	0	0	0	0	0	0	0	0	0	0	0	0	2
675320	Wilkesville	0	0	0	0	0	0	0	0	8	8	0	5	0	0	0	0	0	0	0
665833	Zaleski	0	0	0	0	0	0	0	0	0	0	0	0	0	0	0	0	0	0	0
681695	Zion	0	1	0	0	0	0	0	0	3	3	0	0	0	0	0	1	0	0	0
	Curr	749	79	113	857	2,519	1,628	664	469	3,669	6,430	57	2,278	2,485	300	275	158	90	2,493	917
	Prev	573	126	108	948	2,728	1,712	635	510	3,764	6,621	38	2,304	2,371	304	278	157	104	2,415	1,032
	Increase/Decrease ( )	176	(47)	5	(91)	(209)	(84)	29	(41)	(95)	(191)	19	(26)	114	(4)	(3)	1	(14)	78	(115)

FOOTHILLS																		
GCFA#	CHURCH	AMT PAID TO PROJ-ECTS	NO# OF VIM TEAMS FROM THIS CHURCH	NO# OF CH MBRS PARTIC-IPATING ON A VIM TEAM	TOTAL NO COMM MINTRIES OUTRCH-JUSTICE & MERCY	OF MNTRS IN 21, HW MNY GLBL/ RGNL HEALTH	OF MNTRS IN 21, HW MANY FCS ON MIN W PRN/SLY MRGNLZD	NO# OF PERSONS ENGAGED IN MIS-SION	NO PRSNS SRVDBY MNTRS OTRCH, JSTC & MERCY	MARKET VALUE OF CHURCH OWNED LAND & BLDNGS	MARKET VALUE OF ALL OTHR CHURCH OWNED ASSETS	DEBT SE-CURED BY CHURCH ASSETS	OTHER DEBT	TOTAL AMOUNT APPORT. TO LOCAL CHURCH CONF.	TOTAL AMOUNT APPORT. TO LOCAL CHURCH DISTRICT	TOTAL AMT APPRPT PD BY LOCAL CHURCH CONF	TOTAL AMT APPRPT PD BY LOCAL CHURCH DISTRICT	
		19B	20A	20B	21	21A	21B	22	23	24	25	26	27	28A	28B	29A	29B	
666187	New Marshfield	0	0	0	0	0	0	0	4	55,000	0	0	0	1,273	249	1,273	249	
666201	New Plymouth	0	0	0	0	0	0	0	0	110,000	0	0	0	2,565	502	2,565	502	
681263	New Straitsville	0	0	0	0	0	0	0	0	250,000	0	0	0	4,445	870	0	870	
666611	New Zion	0	0	0	0	0	0	0	0	46,000	0	0	0	1,140	223	1,140	223	
675136	North Bethel	0	0	0	0	0	0	0	0	90,000	8,500	0	0	1,330	260	1,330	260	
681081	Norwood	0	0	0	5	0	5	15	45	250,000	4,000	0	0	7,239	1,417	7,239	1,417	
666531	Oakland	0	0	0	0	0	0	0	0	100,000	0	0	0	2,337	457	234	457	
681503	Oakland	0	0	0	0	0	0	5	150	380,000	26,330	0	0	3,212	629	3,212	472	
669955	Otterbein	0	0	0	0	0	0	0	0	50,000	42,208	0	0	2,983	584	0	0	
666074	Palmer	0	0	0	0	0	0	0	0	60,000	0	0	0	1,577	309	1,577	309	
675205	Patriot	0	0	0	0	0	0	0	6	150,000	55,000	0	0	2,736	536	2,736	536	
681308	Pennsville	150	0	0	1	0	1	2	30	156,550	38,390	0	0	3,059	599	325	599	
681343	Philo	675	0	0	7	3	5	8	150	250,000	0	0	0	2,926	573	0	0	
665753	Pine Grove	0	0	0	1	0	1	2	92	184,000	10,000	0	0	1,900	372	1,900	372	
681230	Pisgah	0	0	0	2	0	2	3	40	50,000	5,996	0	0	1,349	264	1,349	264	
680771	Pleasant Grove	0	0	0	0	0	0	0	0	25,000	0	0	0	816	160	0	160	
667103	Pleasant Hill	0	0	0	0	0	0	3	25	486,000	70,000	0	0	1,292	253	1,292	253	
666996	Pleasant Hill Berne	0	0	0	0	0	0	0	3	311,450	0	0	0	1,749	342	172	342	
669410	Pleasant Hill White	0	0	0	1	1	1	6	28	375,000	119,000	0	0	5,149	1,008	5,149	1,008	
666280	Pleasantville	0	0	0	0	0	0	18	0	253,460	63,634	0	0	6,783	1,328	6,783	1,328	
681057	Portersville	0	0	0	0	0	0	0	0	130,000	10,321	0	0	1,444	283	500	283	
666303	Poston	0	0	0	3	0	2	0	3	85,000	0	0	0	1,444	283	1,444	283	
675080	Racine	0	0	0	8	0	1	17	108	465,350	0	0	0	7,068	1,384	695	1,384	
675147	Reedsville	0	0	0	0	0	0	0	0	150,000	0	0	0	2,641	517	2,641	517	
665321	Richland	3,428	0	0	5	2	4	17	473	636,360	0	8,522	0	20,121	4,267	9,739	2,955	
675466	Rio Grand Simpson Chapel	0	0	0	1	0	1	4	300	412,000	49,000	0	0	6,023	1,179	2,724	200	
674132	River of Life	2,200	0	0	4	2	3	30	320	494,225	64,528	0	0	8,532	1,670	0	1,670	
674291	Rock Springs	0	1	0	2	0	2	12	1	490,000	45,000	0	0	4,560	893	4,560	893	
669933	Rockbridge	0	0	0	0	0	0	0	50	700,000	42,255	0	0	3,326	651	3,326	651	
681387	Rockland	2,400	0	0	8	6	2	55	255	2,965,300	25,000	0	0	25,308	4,954	25,308	4,954	
681718	Rolling Plains	1,850	1	3	14	2	9	361	4,327	2,950,000	141,645	517,707	174,116	67,184	13,147	50,400	12,047	
681401	Roseville Saint Pauls	0	0	0	0	0	0	0	0	904,900	150,000	0	0	9,520	1,863	0	0	
666360	Rushville	0	0	0	0	0	0	0	0	157,000	10,901	0	0	3,306	647	325	647	
675386	Rutland	0	0	0	0	0	0	0	0	210,000	10,000	0	0	1,710	335	568	335	
680645	Saint Marks Belpre	1,920	0	0	0	0	2	24	600	605,370	110,398	0	0	15,941	3,120	15,941	2,860	
681456	Salem	0	0	0	0	0	0	0	0	50,000	11,800	0	0	2,147	420	0	0	
675375	Salem Center	0	0	0	0	0	0	0	0	75,000	0	0	0	969	190	969	0	
666405	Shade	0	0	0	4	0	0	20	150	150,000	0	0	0	2,319	454	2,319	454	
681423	Shawnee	0	0	0	3	0	3	14	119	225,000	0	0	0	2,983	584	1,000	584	
666427	Smith Chapel	0	0	0	7	0	7	0	0	1,000	405,000	18,000	0	5,415	1,060	5,415	1,060	
681445	Somerset	0	0	0	4	0	4	20	3,553	3,134,131	42,981	281,735	0	16,625	3,254	16,625	3,254	
681013	South Harvey	0	0	0	0	0	0	0	0	30,000	2,500	0	0	816	160	316	160	
667034	South Perry	0	0	0	12	4	12	40	1,435	350,000	30,000	0	0	5,871	1,149	577	1,149	
681467	South Zanesville	0	0	0	0	0	0	20	0	1,235,000	54,196	0	0	12,616	2,470	0	0	
666746	Starr	0	0	0	0	0	0	0	0	25,000	0	0	0	1,007	197	1,007	197	
665877	Stewart	0	0	0	2	2	1	11	34	159,250	13,470	11,300	0	2,831	554	1,678	277	
681514	Stockport	0	0	0	0	0	0	30	1,200	944,938	63,526	0	0	8,626	1,689	1,500	1,689	
666507	Sugar Grove	3,200	1	6	5	5	5	7	375	432,350	244,364	0	0	12,674	2,481	0	2,481	
675397	Syracuse Asbury	100	0	0	5	0	0	8	0	75,000	50,000	0	0	3,496	684	688	0	
666520	Tarlton	0	0	0	25	0	25	0	850	81,610	0	0	0	4,066	796	2,600	0	
666542	The Plains	3,500	0	0	5	1	3	40	160	1,750,000	208,493	100,000	0	26,600	5,207	26,600	5,207	
681525	Thornville	1,200	0	0	2	0	2	17	70	940,000	12,989	0	0	8,360	1,636	8,360	1,636	
681252	Todds	0	0	0	0	0	0	0	0	50,000	0	0	0	1,463	286	0	0	
666484	Torch	0	0	0	0	0	0	4	0	25,300	2,100	0	0	1,121	219	0	0	
681172	Triadelphia	0	0	0	0	0	0	0	0	75,000	0	0	0	1,198	234	0	234	
675318	Trinity Gallia	1,200	0	0	1	1	1	1	200	300,000	42,000	0	0	5,130	1,004	5,130	0	
681150	Tunnel	1,067	0	0	21	0	2	26	836	288,970	125,000	0	0	13,395	2,622	13,395	2,622	
670032	Tuppers Plains Saint Pauls	300	0	0	2	2	2	6	700	500,000	0	0	0	7,029	1,376	7,029	1,376	
666690	Union Athens County	0	0	0	0	0	0	2	4	135,000	0	0	0	1,083	212	1,083	212	
670054	Union Furnace	0	0	0	0	0	0	6	0	160,000	19,000	0	0	5,149	1,008	1,106	0	
669988	Union Hocking County	0	0	0	0	0	0	0	885	597,000	100,000	0	0	2,755	539	2,755	539	
681217	Warren Chapel	0	0	0	0	1	1	3	725	150,000	25,000	0	0	4,313	844	4,313	844	
681560	Waterford	846	0	0	3	0	0	0	0	985,000	0	0	0	4,142	811	4,142	811	
666518	Webbs Chapel	0	0	0	0	0	0	0	29	214,000	29,331	0	0	4,238	829	4,238	829	
680851	Wesley Chapel	0	0	0	0	0	0	0	0	100,000	680	0	0	1,198	234	0	0	
675320	Wilkesville	0	0	0	0	0	0	0	0	85,000	0	0	0	1,635	320	1,635	320	
665833	Zaleski	0	0	0	0	0	0	0	40	60,000	0	0	0	1,976	387	1,976	387	
681695	Zion	0	0	0	1	1	1	4	2	180,000	0	0	0	1,482	290	1,482	290	
	Curr	88,958	7	31	411	101	254	2,646	72,384	100,399,019	15,507,410	1,780,030	252,523	1,295,348	253,988	927,311	219,912	
	Prev	78,615	7	50	240	34	155	2,467	80,287	102,927,160	15,489,664	2,021,498	66,054	1,300,065	248,100	964,833	223,885	
	Increase/Decrease ( )	10,343	0	(19)	171	67	99	179	(7,903)	(2,528,141)	17,746	(241,468)	186,469	(4,717)	5,888	(37,522)	(3,973)	

FOOTHILLS																		
GCFA#	CHURCH	GENERAL	WORLD	WOC	YOUTH	HUMAN	UMCOR	PEACE	NATIVE	WORLD	UNITED	TOTAL	TOTAL	TOTAL	TOTAL	TOTAL		
		ADVANCE SPE- CIALS	SERVICE SPE- CIALS	ADVANCE SPE- CIALS	SERVICE FUND	RELATIONS SUNDAY	SUNDAY	WITH JUSTICE SUNDAY	AMERIC- CAN MIN- ISTRIES SUNDAY	COM- MUNION SUNDAY	METH- ODIST STUDENT DAY	GIVEN TO UNITED METH- ODIST CAUSES	GIVEN TO NON- UNITED METH CAUSES	PAID FOR DIRECT BILLED PENSION	PAID FOR DIRECT HEALTH INSRNC	PAID FOR BASE COMP TO SENIOR PASTOR	PAID FOR BASE COMP TO ASSOC PASTR(S)	TOTAL PAID FOR BASE COMP TO DEACONS
		30	31	32	33	36A	36B	36C	36D	36E	36F	37	38	39	40	41A	41B	41C
666187	New Marshfield	0	0	0	0	0	0	0	0	0	0	0	100	0	0	1,100	0	0
666201	New Plymouth	0	0	0	0	0	0	0	0	0	0	150	0	0	0	4,500	0	0
681263	New Straitsville	0	0	0	0	0	0	0	0	0	0	0	0	0	4,050	0	0	
666611	New Zion	0	0	0	0	0	0	0	0	0	0	0	0	0	0	0	0	0
675136	North Bethel	0	0	0	0	0	0	0	0	0	0	0	0	0	4,500	0	0	
681081	Norwood	0	0	0	0	0	0	0	0	0	0	0	0	0	8,500	0	0	
666531	Oakland	0	0	0	0	0	0	0	0	0	0	0	0	0	6,000	0	0	
681503	Oakland	0	0	0	0	0	0	0	0	0	0	1,000	2,970	8,640	13,638	0	0	
669955	Otterbein	0	0	0	0	0	0	0	0	0	0	0	0	0	8,800	0	0	
666074	Palmer	0	0	0	0	0	0	0	0	0	0	200	1,000	0	5,250	0	0	
675205	Patriot	0	0	0	0	0	0	0	0	0	0	1,000	0	0	14,500	0	0	
681308	Pennsville	0	0	0	0	0	0	0	0	0	0	750	0	0	4,500	0	0	
681343	Philo	49	0	0	0	12	0	13	18	40	19	2,130	609	1,472	3,805	8,804	0	0
665753	Pine Grove	0	0	0	0	0	0	0	0	0	0	500	9,487	0	4,500	0	0	
681230	Pisgah	0	0	0	0	0	0	0	0	0	0	425	100	0	4,900	0	0	
680771	Pleasant Grove	0	0	0	0	0	0	0	0	0	0	0	0	0	1,200	0	0	
667103	Pleasant Hill	0	0	0	0	0	0	0	0	0	0	279	0	0	1,289	0	15	
666996	Pleasant Hill Berne	0	0	0	0	0	0	0	0	0	0	0	741	0	4,800	0	0	
669410	Pleasant Hill White	0	0	0	0	0	0	0	0	0	0	800	3,000	0	17,120	0	0	
666280	Pleasantville	0	0	0	0	0	0	0	0	0	0	0	0	0	9,412	0	0	
681057	Portersville	0	0	0	0	0	0	0	0	0	0	0	0	0	3,840	0	0	
666303	Poston	0	0	0	0	0	0	0	0	0	0	750	0	0	4,245	0	0	
675080	Racine	0	0	0	0	0	0	0	0	0	0	2,891	0	0	12,191	0	0	
675147	Reedsville	0	0	0	0	0	0	0	0	0	0	0	0	0	6,930	0	0	
665321	Richland	500	0	0	0	0	0	0	100	384	0	10,044	10,249	22,080	45,500	0	0	
675466	Rio Grand Simpson Chapel	0	0	0	0	0	0	0	0	0	0	0	3,255	0	18,235	0	0	
674132	River of Life	0	0	0	0	0	0	0	0	0	0	1,916	8,011	0	22,200	0	0	
674291	Rock Springs	0	0	0	0	0	0	0	0	0	0	3,125	1,450	2,440	13,860	0	0	
669933	Rockbridge	0	0	0	0	0	0	0	0	0	0	3,245	0	0	7,600	0	0	
681387	Rockland	1,025	0	0	0	0	0	0	0	0	0	5,400	0	7,080	45,566	0	0	
681718	Rolling Plains	0	0	0	0	0	0	0	0	0	0	53,672	24,861	27,720	68,992	51,500	0	0
681401	Roseville Saint Pauls	0	0	0	0	0	0	0	0	0	0	0	0	0	11,000	0	0	
666360	Rushville	0	0	0	0	0	0	0	0	0	0	460	0	0	5,300	0	0	
675386	Rutland	0	0	0	0	0	0	0	0	0	0	0	0	0	0	0	0	
680645	Saint Marks Belpre	150	0	0	0	0	0	10	0	60	20	890	1,926	8,883	9,600	41,962	0	0
681456	Salem	0	0	0	0	0	0	0	0	0	0	0	0	0	7,625	0	0	
675375	Salem Center	0	0	0	0	0	0	0	0	0	0	6,702	0	0	3,600	0	0	
666405	Shade	0	0	0	0	0	0	0	0	0	0	1,210	0	0	1,400	1,600	0	0
681423	Shawnee	0	0	0	0	0	0	0	0	0	0	0	0	0	4,600	0	525	
666427	Smith Chapel	0	0	0	0	0	0	0	0	0	0	0	0	0	21,536	0	0	
681445	Somerset	0	0	0	0	0	0	0	0	0	0	2,600	10,472	9,680	49,050	0	0	
681013	South Harvey	0	0	0	0	0	0	0	0	0	0	680	100	244	686	2,983	0	0
667034	South Perry	0	0	0	0	0	0	0	0	0	0	300	0	0	12,000	0	0	
681467	South Zanesville	0	0	0	0	0	0	0	0	0	0	17,997	0	0	12,120	0	0	
666746	Starr	0	0	0	0	0	0	0	0	0	0	0	0	0	2,310	0	0	
665877	Stewart	820	0	0	0	0	100	0	0	0	0	0	1,946	4,869	9,004	0	0	
681514	Stockport	0	0	0	0	0	0	0	0	0	0	2,850	5,940	17,280	27,267	0	0	
666507	Sugar Grove	0	0	0	0	0	0	0	0	0	0	4,130	19,815	8,905	36,400	0	0	
675397	Syracuse Asbury	0	0	0	0	0	0	0	0	0	0	597	125	0	7,117	0	0	
666520	Tarlton	0	0	0	0	0	0	0	0	0	0	2,525	0	661	8,004	0	0	
666542	The Plains	0	0	0	0	0	0	0	0	0	0	2,021	8,486	9,408	38,535	0	0	
681525	Thornville	137	0	0	0	70	0	0	0	0	0	601	0	0	21,000	0	0	
681252	Todds	0	0	0	0	0	0	0	0	0	0	0	0	0	0	0	0	
666484	Torch	0	0	0	0	0	0	0	0	0	0	0	0	0	0	0	0	
681172	Triadelphia	0	0	0	0	0	0	0	0	0	0	0	0	0	4,200	0	0	
675318	Trinity Gallia	0	0	0	0	0	0	0	0	0	0	200	800	780	9,000	0	0	
681150	Tunnel	553	0	0	0	0	0	0	0	0	0	459	600	5,856	16,873	30,000	0	0
670032	Tuppers Plains Saint Pauls	0	0	0	0	0	0	0	0	0	0	1,270	0	0	10,520	0	0	
666690	Union Athens County	0	0	0	0	0	0	0	0	0	0	0	0	0	1,320	0	0	
670054	Union Furnace	0	0	0	0	0	0	0	0	0	0	0	0	0	15,000	0	0	
669988	Union Hocking County	0	0	0	0	0	0	0	0	0	0	13,391	0	0	3,505	0	1,535	
681217	Warren Chapel	0	0	0	0	0	0	0	0	0	0	1,948	5,520	0	10,000	0	0	
681560	Waterford	0	0	0	0	0	0	0	0	0	0	0	0	0	9,600	0	0	
666518	Webbs Chapel	300	0	0	0	0	661	0	0	0	0	120	1,291	3,676	12,214	962	0	0
680851	Wesley Chapel	0	0	0	0	0	0	0	0	0	0	0	0	0	3,600	0	0	
675320	Wilkesville	0	0	0	0	0	0	0	0	0	0	452	0	0	3,600	0	0	
665833	Zaleski	0	0	0	0	0	0	0	0	0	0	0	0	0	5,562	0	0	
681695	Zion	0	0	0	0	0	0	0	0	0	0	1,049	0	0	5,200	0	0	
	Curr	19,054	0	0	0	365	5,294	465	463	695	611	75,457	543,709	389,625	486,551	2,448,761	177,307	2,075
	Prev	70,252	0	0	0	674	4,420	599	700	262	744	103,086	561,875	351,402	446,455	2,417,957	171,930	1,700
	Increase/Decrease ( )	(51,198)	0	0	0	(309)	874	(134)	(237)	433	(133)	(27,629)	(18,166)	38,223	40,096	30,804	5,377	375

FOOTHILLS																
GCFA#	CHURCH	TOTAL PD TO SENIOR PASTOR FOR HOUSING & UTILITIES	TOTAL PD TO ASSOC PASTOR(S) FOR HOUSING & UTILITIES	TOTAL PAID TO DEACONS FOR HOUSING & UTILITIES	TOTAL PD TO PASTOR FOR REIM-BRSMNT	TOTAL PAID TO PASTOR FOR OTH-ER CASH ALLOWANCE	TOTAL PD IN SALARY & BNEFITS FOR CHURCH STAFF	TOTAL AMT SPENT FOR LOCAL CHURCH EXPENSE	TOTAL AMT SPENT FOR LOCAL CH OPER EXPENSE	TOTAL CHURCH OPER-ATING EXPENSE	TOTAL PAID ON PRINCIPAL & INTER-EST ON DEBT	TOTAL PAID ON CAPITAL EXPENSE	GRAND TOTAL PAID	NO# OF HOUSE-HOLDS GIVING TO LOCAL CHURCH	AMOUNT RECEIVED THROUGH PLEDGES	AMT RCDV FRM NON-PLDNG YET IDNTFED
		42A	42B	42C	43	44	45	46	47	57.5	48	49	50	51	52A	52B
666187	New Marshfield	0	0	0	0	0	0	0	4,596	5,696	0	837	8,155	0	0	0
666201	New Plymouth	0	0	0	0	0	0	0	2,667	7,167	0	0	10,384	0	0	11,501
681263	New Straitsville	0	0	0	0	0	0	900	9,866	14,816	0	6,000	21,686	15	0	16,496
666611	New Zion	0	0	0	0	0	0	0	0	0	0	0	1,363	0	0	0
675136	North Bethel	0	0	0	0	0	0	0	6,066	10,566	0	0	12,156	4	0	0
681081	Norwood	9,000	0	0	50	0	17,920	3,000	20,000	58,470	0	0	67,126	24	0	42,223
666531	Oakland	0	0	0	0	0	675	441	3,502	10,618	0	0	11,309	13	0	4,467
681503	Oakland	0	0	0	659	575	600	0	7,772	23,244	0	0	39,538	26	0	25,445
669955	Otterbein	0	0	0	0	0	0	0	9,516	18,316	0	0	18,316	0	0	0
666074	Palmer	0	0	0	1,000	0	666	449	2,419	9,784	0	1,084	13,954	15	0	0
675205	Patriot	0	0	0	0	0	0	3,520	3,977	21,997	0	0	26,299	0	2,500	22,581
681308	Pennsville	0	0	0	1,674	0	1,200	2,794	12,642	22,810	0	2,272	26,756	21	0	16,071
681343	Philo	0	0	0	1,603	4	0	0	3,124	13,535	0	0	21,804	0	0	17,062
665753	Pine Grove	0	0	0	0	0	420	1,659	2,427	9,006	0	0	21,265	15	0	5,500
681230	Pisgah	0	0	0	0	0	0	0	4,803	9,703	0	0	11,841	3	0	4,750
680771	Pleasant Grove	0	0	0	0	0	0	0	1,500	2,700	0	0	2,860	8	0	0
667103	Pleasant Hill	1,000	0	0	300	0	0	5	4,795	7,404	0	230	9,458	8	0	5,108
666996	Pleasant Hill Berne	0	0	0	0	0	600	103	2,373	7,876	0	591	9,722	9	0	2,550
669410	Pleasant Hill White	0	0	0	88	0	4,280	424	7,066	28,978	0	0	38,935	26	0	39,815
666280	Pleasantville	0	0	0	3,000	0	500	4,300	5,000	22,212	0	0	30,323	31	0	42,324
681057	Portersville	0	0	0	0	0	820	0	5,672	10,332	0	0	11,115	0	0	4,655
666303	Poston	0	0	0	0	200	200	350	2,000	6,995	0	0	9,472	15	6,000	10,484
675080	Racine	5,500	0	0	1,085	600	7,800	4,191	14,260	45,627	0	0	50,597	91	0	39,091
675147	Reedsville	0	0	0	3,000	0	2,325	1,448	6,049	19,752	0	0	22,910	0	0	21,625
665321	Richland	0	0	0	4,500	0	28,045	7,880	45,763	131,688	0	0	188,223	83	149,275	5,810
675466	Rio Grand Simpson Chapel	0	0	0	2,000	0	0	1,200	17,500	38,935	0	0	45,114	0	0	46,000
674132	River of Life	0	0	0	2,550	0	0	9,324	17,458	51,532	0	15,504	78,633	45	0	63,102
674291	Rock Springs	0	0	0	1,250	0	3,300	530	12,050	30,990	0	0	43,458	20	0	14,220
669933	Rockbridge	0	0	0	1,200	1,000	0	1,755	6,878	18,433	0	0	25,655	24	0	18,619
681387	Rockland	0	0	0	2,429	0	14,664	20,569	96,431	179,659	0	15,000	238,426	97	0	177,432
681718	Rolling Plains	20,697	18,000	0	12,500	0	171,689	47,075	186,988	577,441	95,757	0	841,898	343	0	626,022
681401	Roseville Saint Pauls	0	0	0	650	0	13,338	500	12,000	37,488	0	8,000	45,488	19	0	46,961
666360	Rushville	0	0	0	0	0	3,060	0	9,833	18,193	0	0	19,625	5	0	7,833
675386	Rutland	0	0	0	0	0	0	830	12,403	13,233	0	0	14,136	6	0	5,314
680645	Saint Marks Belpre	2,000	0	0	964	0	10,529	2,817	27,157	85,429	0	0	125,859	53	35,051	57,730
681456	Salem	0	0	0	0	1,122	0	0	2,338	11,085	0	0	11,085	3	0	11,760
675375	Salem Center	0	0	0	0	0	0	0	4,118	7,718	0	0	15,389	5	0	0
666405	Shade	0	0	0	0	0	0	1,032	6,074	10,106	0	0	14,089	20	0	0
681423	Shawnee	0	0	0	0	0	0	0	5,922	11,047	0	25,000	37,631	23	0	6,380
666427	Smith Chapel	0	0	0	0	0	1,920	1,683	11,107	36,246	0	0	42,721	35	32,912	0
681445	Somerset	0	0	0	0	0	26,869	5,308	49,853	131,080	30,245	17,144	221,100	94	73,841	73,359
681013	South Harvey	140	0	0	355	0	0	73	2,128	5,679	0	0	7,865	8	0	4,985
667034	South Perry	0	0	0	0	0	2,216	0	13,165	27,381	0	0	29,407	0	0	0
681467	South Zanesville	0	0	0	4,000	0	1,151	2,400	14,242	33,913	0	0	51,910	44	0	45,109
666746	Starr	0	0	0	0	0	0	0	4,164	6,474	0	0	7,678	5	0	7,000
665877	Stewart	2,334	0	0	858	0	0	743	6,448	19,387	2,390	2,680	34,247	12	0	0
681514	Stockport	0	0	0	1,318	550	0	835	16,822	46,792	0	240	76,291	25	0	66,232
666507	Sugar Grove	0	0	0	52	0	0	6,024	21,665	64,141	0	0	104,174	43	0	105,250
675397	Syracuse Asbury	0	0	0	0	0	660	968	20,982	29,727	0	2,687	33,824	13	0	34,817
666520	Tarlton	5,368	0	0	0	250	1,440	4,000	6,501	25,563	0	500	31,849	0	0	1,000
666542	The Plains	0	0	0	3,548	0	35,370	12,360	51,639	141,452	30,000	24,342	247,516	133	185,289	8,000
681525	Thornville	0	0	0	6,900	0	0	8,870	1,710	12,100	50,580	0	61,454	55	0	68,501
681252	Todds	0	0	0	0	0	0	0	2,000	2,000	0	0	2,000	0	0	5,000
666484	Torch	0	0	0	0	0	0	0	4,500	4,500	0	0	4,500	0	4,200	0
681172	Triadelphia	0	0	0	917	0	0	0	1,553	6,670	0	0	6,904	0	0	0
675318	Trinity Gallia	0	0	0	1,000	200	0	0	17,400	27,600	0	0	34,510	0	0	24,000
681150	Tunnel	5,500	0	0	0	0	16,943	160	15,413	68,016	0	0	108,374	30	0	95,864
670032	Tuppers Plains Saint Pauls	0	0	0	0	0	0	2,459	19,775	32,754	0	2,198	44,627	38	0	5,482
666690	Union Athens County	0	0	0	0	187	635	48	2,372	4,562	0	0	5,857	7	0	3,820
670054	Union Furnace	0	0	0	4,000	0	0	0	4,000	23,000	0	0	24,106	30	0	35,900
669988	Union Hocking County	3,300	0	0	990	0	2,160	107	6,262	17,859	0	1,155	35,699	10	0	22,383
681217	Warren Chapel	1,327	0	0	1,200	0	940	771	1,931	16,169	0	726	29,520	27	0	37,004
681560	Waterford	0	0	0	3,850	0	1,000	0	2,800	17,250	0	0	22,203	0	0	24,000
666518	Webbs Chapel	740	0	0	1,055	100	0	50	7,011	22,132	0	0	33,908	16	0	23,910
680851	Wesley Chapel	0	0	0	0	0	0	0	961	4,561	0	0	4,561	6	0	3,337
675320	Wilkesville	0	0	0	0	0	80	456	6,659	10,795	0	0	13,202	6	0	0
665833	Zaleski	0	0	0	0	0	0	0	5,270	10,832	0	0	13,195	16	0	10,765
681695	Zion	0	0	0	0	0	0	171	5,875	11,246	0	0	14,067	11	0	6,935
	Curr	269,678	23,000	0	205,083	20,343	1,484,546	475,129	2,711,062	7,816,984	312,447	788,313	11,595,149	5,440	2,598,315	5,540,586
	Prev	230,466	23,250	0	225,285	30,237	1,561,956	495,831	2,585,160	7,743,772	344,262	1,124,391	11,949,011	5,789	1,971,935	6,352,392
	Increase/Decrease ( )	39,212	(250)	0	(20,202)	(9,894)	(77,410)	(20,702)	125,902	73,212	(31,815)	(336,078)	(353,862)	(349)	626,380	(811,806)

FOOTHILLS																		
GCFA#	CHURCH	AMOUNT RECEIVED FROM UNIDENTIFIED GIVERS	AMOUNT RECEIVED FROM INTEREST & DIVIDENDS	AMOUNT RECEIVED FROM SALE OF CHURCH ASSETS	AMOUNT RECEIVED FROM BUILDING USAGE	AMOUNT RECEIVED FROM FUND - RAISERS & OTHER	TOTAL INCOME FOR ANNUAL BUDGET	CAPITAL CAM-PAIGNS	MEMORIALS, ENDOWMENTS & BE-QUESTS	OTHER SOURCES & PROJ-ECTS	AMOUNT RECEIVED FOR DIRECT GIVING	TOTAL INCOME RECEIVED FOR DESIGNATED CAUSES	EQUI-TABLE COMP. RECEIVED BY LOCAL CHURCH	ADVANCE SPECIAL & APPORT. RECEIVED BY LOCAL CHURCH	OTHER GRANTS & SUPPORT FROM OTHER SOURCES	TOTAL INCOME RECEIVED FROM UM & OTHER SOURCES	TOTAL INCOME	
		52C	52D	52E	52F	52G	52T	53A	53B	53C	53D	53T	54A	54B	54C	54T	55	
666187	New Marshfield	6,272	0	0	0	0	6,272	0	0	0	0	0	0	0	0	0	6,272	
666201	New Plymouth	0	0	0	820	0	12,321	0	0	0	0	0	0	0	0	0	12,321	
681263	New Straitsville	1,569	0	0	250	0	18,315	0	0	0	0	0	0	0	0	0	18,315	
666611	New Zion	0	0	0	0	0	0	0	0	0	0	0	0	0	0	0	0	
675136	North Bethel	16,342	0	0	0	0	16,342	0	0	0	0	0	0	0	0	0	16,342	
681081	Norwood	601	0	0	9,000	0	51,824	0	0	0	0	0	0	0	0	0	51,824	
666531	Oakland	9,234	0	0	0	0	13,701	0	0	0	0	0	0	0	0	0	13,701	
681503	Oakland	7,908	194	0	0	485	34,032	0	0	0	0	0	0	0	0	0	34,032	
669955	Otterbein	12,434	0	0	0	0	12,434	0	0	0	0	0	0	0	0	0	12,434	
666074	Palmer	13,597	0	0	0	0	13,597	0	0	0	0	0	0	0	0	0	13,597	
675205	Patriot	8,173	20	0	0	0	33,274	0	0	0	0	0	0	0	0	0	33,274	
681308	Pennsville	5,868	0	0	0	414	22,353	0	0	0	0	0	0	0	0	0	22,353	
681343	Philo	4,373	0	0	70	0	21,505	0	2,360	0	217	2,577	0	0	0	0	24,082	
665753	Pine Grove	20,267	0	0	0	0	25,767	0	0	0	0	0	0	0	0	0	25,767	
681230	Pisgah	0	22	0	500	0	5,272	803	0	0	266	1,069	0	1,450	0	1,450	7,791	
680771	Pleasant Grove	900	0	0	0	0	900	0	0	0	0	0	0	0	0	0	900	
667103	Pleasant Hill	2,843	0	0	0	0	7,951	0	0	0	0	0	0	0	0	0	7,951	
666996	Pleasant Hill Berne	5,219	0	0	0	0	7,769	0	0	0	0	0	0	0	0	0	7,769	
669410	Pleasant Hill White	0	0	0	0	0	39,815	0	325	0	0	325	0	0	0	0	40,140	
666280	Pleasantville	3,688	0	0	8,201	3,638	57,851	0	2,405	0	919	3,324	0	0	0	0	61,175	
681057	Portersville	0	0	0	0	0	4,655	0	0	0	0	0	0	0	0	0	4,655	
666303	Poston	0	0	0	0	0	16,484	0	0	0	0	0	0	0	0	0	16,484	
675080	Racine	21,742	80	0	5,500	800	67,213	0	1,080	0	0	1,080	0	0	0	0	68,293	
675147	Reedsville	0	0	0	0	0	21,625	0	0	0	0	0	0	0	0	0	21,625	
665321	Richland	6,205	0	0	900	2,000	164,190	0	5,505	1,000	9,100	15,605	0	0	0	0	179,795	
675466	Rio Grand Simpson Chapel	3,000	1,700	0	3,500	500	54,700	0	10,300	0	0	10,300	0	0	0	0	65,000	
674132	River of Life	13,566	0	0	140	0	76,808	0	0	0	2,150	2,150	0	0	0	0	78,958	
674291	Rock Springs	9,220	563	0	0	0	24,003	0	0	0	0	0	0	0	0	0	24,003	
669933	Rockbridge	11,994	0	0	0	0	30,613	0	0	0	0	0	0	0	0	0	30,613	
681387	Rockland	16,892	100	0	7,800	0	202,224	0	955	0	6,826	7,781	0	0	0	0	210,005	
681718	Rolling Plains	23,413	0	0	1,150	0	650,585	87,900	2,305	0	23,336	113,541	0	0	0	0	764,126	
681401	Roseville Saint Pauls	6,200	0	0	6,200	350	59,711	0	3,500	0	0	3,500	0	0	0	0	63,211	
666360	Rushville	913	594	0	8,300	285	17,925	0	145	0	0	145	0	0	0	0	18,070	
675386	Rutland	700	0	0	6,000	0	12,014	0	0	0	0	0	0	0	0	0	12,014	
680645	Saint Marks Belpre	2,971	23	35,230	8,648	0	139,653	2,475	1,450	0	2,829	6,754	0	0	0	0	146,407	
681456	Salem	2,187	0	0	0	0	13,947	0	0	0	0	0	0	0	0	0	13,947	
675375	Salem Center	12,141	0	0	0	0	12,141	0	0	0	0	0	0	0	0	0	12,141	
666405	Shade	17,835	0	0	0	0	17,835	0	0	0	0	0	0	0	0	0	17,835	
681423	Shawnee	2,063	8	0	785	3,763	12,999	4,500	3,800	7,428	0	15,728	0	0	0	0	28,727	
666427	Smith Chapel	0	0	0	0	0	32,912	0	0	0	0	0	0	0	0	0	32,912	
681445	Somerset	6,229	0	0	675	0	154,104	69,189	2,893	36,307	607	108,996	0	0	0	0	263,100	
681013	South Harvey	2,356	0	0	0	0	7,341	0	0	206	0	206	0	0	0	0	7,547	
667034	South Perry	26,641	6	0	0	5,518	32,165	0	0	0	0	0	0	0	0	0	32,165	
681467	South Zanesville	643	58	0	100	0	45,910	0	1,858	0	167	2,025	0	0	0	0	47,935	
666746	Starr	792	0	0	0	0	7,792	0	0	0	0	0	0	0	0	0	7,792	
665877	Stewart	28,592	1,980	0	2,400	0	32,972	0	16,137	2,631	1,343	20,111	0	0	0	0	53,083	
681514	Stockport	6,848	199	0	0	0	73,279	0	0	0	0	0	0	0	0	0	73,279	
666507	Sugar Grove	14,540	0	0	2,210	3,000	125,000	0	0	0	0	0	0	0	0	0	125,000	
675397	Syracuse Asbury	0	937	0	0	0	35,754	0	0	0	0	0	0	0	0	0	35,754	
666520	Tarlton	22,871	0	0	0	3,919	27,790	0	0	0	0	0	0	0	0	0	27,790	
666542	The Plains	7,000	0	0	2,225	3,000	205,514	0	35,374	0	0	35,374	0	4,000	0	4,000	244,888	
681525	Thornville	1,514	0	0	0	7,591	77,606	0	0	0	0	0	0	0	0	0	77,606	
681252	Todds	0	0	0	0	0	5,000	0	0	0	0	0	0	0	0	0	5,000	
666484	Torch	0	0	0	0	0	4,200	0	0	0	0	0	0	0	0	0	4,200	
681172	Triadelphia	6,900	0	0	0	0	6,900	0	0	0	0	0	0	0	0	0	6,900	
675318	Trinity Gallia	0	0	0	0	0	24,000	0	0	0	0	0	0	0	0	0	24,000	
681150	Tunnel	0	0	0	0	0	95,864	16,040	250	0	1,693	17,983	0	0	0	0	113,847	
670032	Tuppers Plains Saint Pauls	30,611	0	0	0	6,204	42,297	0	10,100	0	510	10,610	0	0	0	0	52,907	
666690	Union Athens County	2,406	0	0	0	0	6,226	0	0	0	0	0	0	0	0	0	6,226	
670054	Union Furnace	1,750	0	0	6,140	0	43,790	0	0	0	0	0	0	0	0	0	43,790	
669988	Union Hocking County	2,770	135	0	0	0	25,288	0	0	0	0	0	0	0	0	0	25,288	
681217	Warren Chapel	0	0	0	0	0	37,004	0	0	0	0	0	0	0	0	0	37,004	
681560	Waterford	0	0	0	0	0	24,000	0	0	0	0	0	0	0	0	0	24,000	
666518	Webbs Chapel	5,280	126	0	50	0	29,366	0	500	718	1,538	2,756	0	0	0	0	32,122	
680851	Wesley Chapel	0	0	0	0	0	3,337	0	0	0	0	0	0	0	100	100	3,437	
675320	Wilkesville	10,502	4	0	0	151	10,657	0	0	0	0	0	0	0	0	0	10,657	
665833	Zaleski	1,239	0	0	0	1,900	13,904	0	0	0	0	0	0	0	0	0	13,904	
681695	Zion	4,320	0	0	34	307	11,596	0	0	0	750	750	0	0	0	0	12,346	
	Curr	1,310,994	172,915	41,162	288,904	225,972	10,178,848	508,952	626,540	219,007	221,697	1,576,196	15,000	10,450	156,924	182,374	11,937,418	
	Prev	1,382,978	66,567	0	266,560	259,998	10,300,430	839,922	378,022	275,936	170,748	1,664,628	21,001	27,000	134,485	182,486	12,147,544	
	Increase/Decrease ( )	(71,984)	106,348	41,162	22,344	(34,026)	(121,582)	(330,970)	(248,518)	(56,929)	50,949	(88,432)	(6,001)	(16,550)	22,439	(112)	(210,126)	

MAUMEE WATERSHED																		
GCFA#	CHURCH	PASTOR	TOTAL MEMBERS REPORTED LAST YR	RCVD ON PROF OF FAITH THRGH CONFI-MATION	RCVD ON PROF OF FTH OTH-ER THAN CONFI-MATION	RE-STORED BY AFFIRMA-TION OF FAITH	ADDED BY COR-RECTION	TRANS-FERRED IN FROM ANOTH-ER UMC	TRANS-FERRED IN FROM A NON-UMC	RMVD BY CHARGE CONF.	WDRAWN FROM PRO-MMBER-SHIP	RMVD BY CORREC-TION	RMVD TRANS-FER TO OTHER UMC	RMVD TRANS-FR TO OTHER DENOM	RMVD BY DEATH	TOTAL MEMBER AT END OF YEAR	AVG ATTEND. AT PRINCIP. WORSHIP SERVICE	
			1	2A	2B	2C	2D	2E	2F	3A	3B	3C	3D	3E	3F	4	7	
678221	Aldersgate Toledo	Melissa Steinecker	330	0	0	0	0	3	0	0	0	0	2	0	4	327	133	
677408	Amsden	James Sharrett	17	0	0	0	0	0	0	0	0	0	0	0	0	17	17	
671127	Archbold	James Nathan	314	5	0	1	2	2	2	25	6	0	7	1	286	106		
657035	Bairdstown		14	0	0	0	0	0	0	0	0	0	0	0	14	7		
657057	Bascom	Dean Durant	169	0	2	0	5	0	0	0	0	0	0	0	176	73		
654076	Betsville Salem		44	0	0	0	0	0	0	5	12	2	0	12	4	9	23	
677487	Bloomdale Trinity	Arnold Betz	80	0	0	0	0	1	0	3	0	0	0	0	78	35		
991298	Braden	Cecil Thompson	369	0	2	0	0	0	0	0	0	0	0	0	363	125		
677523	Bradner	Vernagaye Sullivan	39	0	0	0	0	0	0	0	0	0	0	0	3	36	15	
659832	Burgoon	Jeffrey Ridenour	57	0	0	0	0	0	0	0	0	0	0	0	55	26		
672166	Christ Wauseon	Michael Berne	148	0	2	2	0	0	0	1	0	0	0	0	3	148	57	
656235	Church of Saint Andrew	Laura Bensman	242	0	7	0	0	0	0	0	0	7	0	0	7	235	135	
678312	Church of the Cross	Joel Schutte	281	0	0	0	0	0	0	6	0	0	0	0	2	273	177	
659012	Church of the Good Shepherd		177	0	1	0	0	0	0	0	0	0	1	0	8	169	48	
656691	Church of the Master	Benjamin Sheaffer	42	0	0	0	0	0	0	0	0	0	0	0	1	41	20	
678345	Clark Street	Kenneth Dantzier	41	0	0	0	0	0	0	2	0	0	2	0	1	36	19	
655880	Cloverdale	Rosanne Kalinowski	61	0	2	0	0	0	1	0	0	0	0	0	1	63	37	
671652	Colton	Jack Tibbets	99	0	0	0	0	0	0	0	0	0	0	0	2	97	40	
657855	Custar	Garry Yarbrough	42	0	0	0	0	0	0	0	0	0	0	0	1	41	20	
677567	Cygneth Faith	Michael Jenkins	47	0	0	0	0	0	0	0	0	0	0	0	0	47	15	
657503	Delta Beulah	Jack Tibbets	27	0	0	0	0	0	0	0	0	0	0	0	2	25	11	
671344	Delta United	Teresa Wenrick	220	0	7	0	3	4	1	1	4	0	0	0	5	225	146	
654236	Elliston Zion	Diana Davis	99	0	0	0	0	0	0	0	0	0	0	2	4	93	37	
677580	Elmore St Paul Trinity	Robert Rakay	141	0	0	0	0	0	0	0	0	0	0	0	4	137	45	
654293	Emmanuel Toledo	Jamie Gill	23	0	0	0	0	0	0	0	2	2	1	1	15	10	10	
678403	Epworth Toledo	Douglas Damron	936	15	2	10	0	8	7	21	5	0	6	0	16	930	455	
671468	Fayette	Jeff Bandy	206	0	1	0	25	1	3	23	0	0	1	0	6	206	66	
677501	First Bowling Green	Amy Miller	480	10	1	0	2	3	2	16	4	0	1	10	467	227		
671470	Florida	Kenneth Ladd	49	0	0	0	0	0	0	0	0	0	0	0	1	48	16	
658132	Fostoria High Street	James Sharrett	122	0	0	3	0	0	0	0	0	0	0	0	3	122	41	
677727	Fostoria Wesley	William Wesley	424	0	2	0	0	0	4	0	0	0	0	0	7	423	84	
677740	Fremont Hayes Meml	Gregory Brown	268	5	3	0	0	7	7	0	0	0	2	1	8	279	130	
658176	Fremont Trinity	Benjamin Wallick	180	10	0	1	0	2	0	0	0	0	0	0	7	186	50	
677762	Genoa Trinity	Cherl Matla	117	0	0	0	0	0	0	0	0	0	0	0	4	113	64	
677784	Gibsonburg Faith	Max Ulderich	115	11	0	0	0	0	0	0	0	0	0	0	2	124	47	
658212	Gibsonburg Trinity	Max Ulderich	122	0	3	0	0	0	0	0	0	0	1	0	3	121	71	
677807	Grand Rapids Calvary	Scott Carman	97	3	0	0	0	2	0	0	0	0	0	4	1	97	65	
658256	Helena Shiloh	Jeffrey Ridenour	170	2	0	0	0	1	0	0	0	0	0	0	2	171	40	
671606	Holgate	Susan St Peter	124	0	2	0	0	0	1	0	0	0	0	0	1	126	48	
677820	Holland Living Faith	Jared Grosse	90	0	0	1	0	0	2	0	5	10	2	9	2	65	24	
656372	Hope Toledo	Lindy Maurice-Saum	151	0	2	1	0	0	0	20	1	0	4	1	7	121	64	
677864	Hoytville	Philip Park-Thomas	125	0	0	0	0	0	0	0	0	0	0	0	1	124	43	
671492	Independence	Kenneth Ladd	56	0	0	0	0	0	0	0	0	0	0	0	0	56	23	
677886	Kansas		46	0	0	0	0	0	0	0	0	0	0	0	0	46	36	
677900	Lapointe		54	0	0	0	0	0	0	0	0	0	0	0	1	53	27	
671641	Liberty Center	Jack Tibbets	177	0	0	0	0	2	0	0	0	0	0	0	2	177	53	
655138	Liberty Chapel	Bradley Martin	376	3	2	0	0	0	1	0	0	0	0	0	4	378	185	
658597	Lindsey Trinity	Travis Montgomery	176	0	0	0	0	0	0	0	0	0	0	0	3	173	102	
678050	Luckey Faith	Peter Johnston	125	0	0	0	0	0	2	0	0	0	0	0	0	127	43	
658611	Luckey Zion		67	0	0	0	0	0	0	14	0	0	0	0	0	53	33	
655515	Malinta	Susan St Peter	22	0	0	0	0	0	0	0	0	0	0	1	1	20	16	
677922	Maumee	Russell Tichenor	626	7	21	3	8	5	6	10	0	0	0	14	652	493		
655297	McClure	Boyd Shugert	216	0	0	0	0	0	0	0	0	0	1	1	4	210	56	
671708	Metamora	Tyler Kleeberger	83	0	0	0	0	0	0	0	0	0	0	0	2	81	90	
655550	Millbury	James Nevell	100	1	0	0	0	0	0	4	2	0	1	0	3	91	35	
655630	Moline		48	0	0	0	0	0	0	0	0	1	0	0	1	46	13	
678482	Monroe Street	Larry Clark	214	0	3	0	0	8	0	27	3	0	1	0	6	188	103	
655743	Napoleon Christ	Mary Kay	260	0	1	0	0	0	0	84	1	0	1	0	3	172	61	
671765	Napoleon St Paul		114	0	0	0	0	0	0	0	0	0	0	0	7	107	46	
656270	Northwood Unity	James Nevell	75	0	0	0	0	0	0	0	0	0	0	0	0	75	58	
678026	Oak Harbor	Robert Rakay	138	0	0	0	0	0	0	0	0	0	0	0	6	132	50	
659114	Old Fort	Marc Quinter	184	7	0	0	0	0	0	0	0	0	4	3	1	183	203	
678323	Oregon Christ	Jeremiah Diegel	289	1	0	0	0	4	9	0	0	0	3	0	9	291	135	
656031	Oregon Faith	Charles Baugher	117	7	0	0	0	0	0	0	2	0	0	0	5	117	86	
678048	Pemberville	Raymond Soleau	99	1	0	0	0	0	0	0	0	0	0	0	2	98	36	
678061	Perrysburg First	Harry Kearns	296	0	13	0	2	0	0	36	22	0	0	3	9	241	139	
656075	Perrysburg Grace	Daniel Gildner	920	14	23	3	0	8	11	95	15	0	2	7	836	459		
671925	Pioneer	Ruth Solo	54	0	0	0	0	0	0	0	0	0	0	0	5	49	41	
671856	Pleasant Bend		59	0	0	0	0	0	0	0	0	0	0	0	3	56	22	
677578	Portage Christ	Maurice Dunn	149	0	0	0	0	0	0	0	0	0	0	0	2	147	47	
659273	Risingsun St Pauls		46	0	0	0	0	0	0	0	0	0	0	0	0	46	46	
678790	River Point Ministries	Amy Kuhlman	128	0	6	0	0	2	0	3	0	0	0	0	3	130	84	
678141	Rossford	Dwayne Shugert	224	0	3	0	0	1	0	0	0	0	1	1	226	115		
678004	Saint James North Baltimore	Philip Park-Thomas	167	0	0	1	0	0	0	0	0	0	2	0	7	159	53	
678540	Saint Pauls Toledo	Mary Sullivan	132	0	4	0	0	1	0	0	0	0	1	1	0	135	100	
656315	Salem Toledo	Kenneth Dantzier	48	4	0	0	0	0	0	0	0	0	0	0	0	52	51	
659331	Scott Trinity		134	3	0	0	0	0	0	0	0	0	0	0	5	132	52	
671960	Sharon		29	0	0	0	0	0	0	0	0	0	0	0	0	29	19	
657877	South Liberty	Garry Yarbrough	20	0	0	0	0	0	0	0	0	0	0	0	1	19	13	
678072	Stony Ridge	Robert May	43	1	4	0	0	0	0	0	0	0	0	0	0	48	29	
672020	Swanton Trinity	James Bean	196	0	0	0	0	1	2	0	5	21	1	0	5	167	66	
656816	Swanton Wilkins	Jack Tibbets	50	0	0	0	0	0	0	0	0	0	0	0	0	50	30	
678208	Sylvania First	Thomas Rand	349	0	7	0	2	6	2	6	4	0	0	10	346	189		
672042	Tedrow	Kevin Cochran	62	0	1	0	0	0	0	0	0	0	0	0	0	63	21	
678210	Tiffin Shiloh	Andrea Thurston	45	0	0	0	0	0	0	7	0	0	1	0	1	36	12	
659672	Tontogany Calvary	Michael Kelley	80	0	1	7	10	0	0	18	8	0	0	0	2	70	65	
678620	Tribly	Larry Swaisgood	80	0	0	0	0	2	0	0	0	0	3	3	3	73	39	
657194	Trinity Bowling Green	Andrea Curry	348	0	2	0	0	0	0	0	0	0	6	16	330	116		
660250	Turning Point Community	Maurice Dunn	32	0	0	0	0	0	0	0	0	10	0	1	0	21	12	
677658	Union		64	0	0	0	0	0	0	0	0	0	0	0	0	64	26	
655903	University	Julian Davies	57	0	5	0	0	2	0	4	0	0	0	0	0	60	73	
678664	Waterville	Michael Denman	289	0	5	0	0	2	1	0	0	0	0	0	8	289	119	
678686	Wayne	Vernagaye Sullivan	101	0	0	0	0	0	0	0	0	0	0	0	3	98	22	
678562	Wesley Toledo	Waverly Earley	73	0	0	0	0	1	0	0	0	0	0	3	1	70	25	
671377</																		

MAUMEE WATERSHED																				
GCFA#	CHURCH	NO# OF PRSONS WHO WORSHIP ONLINE	NO# OF PEOPLE BAPTIZED (0-12 YRS)	NO# OF PEOPLE BAPTIZED (13 YRS & OLD-ER)	BAPTIZD HAVE NT PROF MBR	NO# OF OTHER CON-STITU-ENTS	NO# OF CHDRN CHRIS-TIAN FORMTAN GROUPS	NO# OF YOUTH CHRIS-TIAN FORMTAN GROUPS	NO# OF YOUNG ADULTS CHRSTN FORMTAN GROUPS	NO# OF OLDER ADULTS CHRSTN FORMTAN GROUPS	TOTAL NUM-BER IN CHRSTN FORMTAN GROUPS	TOTAL EN-ROLLED IN CON-FIRM CLASS	AVG ATTEND SUNDAY CHURCH SCHOOL	NO# OF PARTIC-IPANTS VACTN BIBLE SCHOOL	NO# OF ONGING CLSSES LRNG IN SUNDAY CH SCHL	NO# OF ONGING CLSSES LRNG OTH THN SUN SC	NO# OF SHORT TERM CLASS-ES OR GROUPS	UMM MEM-BERS	AMT PAID TO PROJ-ECTS	UMW MEM-BERS
		7A	8A	8B	9	10	11A	11B	11C	11D	11	12	13	14	15	16	17	18A	18B	19A
678221	Aldersgate Toledo	0	6	1	45	69	20	21	5	93	139	5	18	0	5	10	2	23	1,300	21
677408	Amsden	0	1	0	0	0	0	0	0	7	7	0	0	0	0	0	0	0	0	0
671127	Archbold	0	0	1	0	32	27	53	0	90	170	0	44	0	3	8	0	15	1,150	0
657035	Bairdstown	0	0	0	10	7	0	0	0	4	4	0	4	0	1	0	0	0	0	0
657057	Bascom	0	2	1	2	5	6	2	6	17	31	0	20	96	3	1	1	0	0	10
654076	Bettsville Salem	16	0	4	6	14	6	10	6	14	36	0	6	31	2	2	0	0	0	0
677487	Bloomdale Trinity	0	2	1	23	77	25	8	3	12	48	0	15	0	1	3	1	10	285	0
991298	Braden	0	0	0	0	0	9	8	0	20	37	0	10	33	1	2	0	12	750	29
677523	Bradner	0	0	0	0	0	15	0	0	6	21	0	0	0	0	1	1	0	0	0
659832	Burgoon	0	0	0	56	6	6	3	0	10	19	0	0	0	0	0	2	0	0	0
672166	Christ Wauseon	0	0	0	0	14	1	0	0	34	35	0	9	0	2	2	3	0	0	0
656235	Church of Saint Andrew	0	2	0	0	0	24	7	0	134	165	0	31	0	3	7	1	15	3,180	23
678312	Church of the Cross	0	4	3	25	87	154	35	0	113	302	0	47	70	11	14	2	0	0	0
659012	Church of the Good Shepherd	0	0	0	132	79	16	4	4	8	32	0	16	66	2	0	0	0	0	9
656691	Church of the Master	0	0	0	30	37	10	0	16	0	26	0	8	0	1	1	2	0	0	12
678345	Clark Street	0	0	0	19	18	0	0	0	0	0	0	14	0	1	4	0	8	50	19
655880	Cloverdale	0	2	0	0	6	4	4	1	0	9	0	19	0	2	3	1	0	0	11
671652	Colton	0	0	0	25	6	20	5	12	43	0	9	15	2	0	1	0	0	0	11
657855	Custar	0	0	0	0	0	0	0	0	0	0	0	0	40	0	0	0	0	0	0
677567	Cygneth Faith	0	0	0	9	0	0	0	0	6	6	0	7	30	1	0	0	0	0	0
657503	Delta Beulah	0	0	0	12	7	0	0	0	3	3	0	3	0	1	1	0	0	0	0
671344	Delta United	0	0	2	0	75	25	25	70	195	0	65	98	2	5	20	0	0	0	0
654236	Elliston Zion	0	0	0	0	30	9	2	0	26	37	0	18	0	2	1	1	13	0	19
677580	Elmore St Paul Trinity	0	1	0	0	8	2	0	5	17	24	0	4	0	1	6	1	0	0	0
654293	Emmanuel Toledo	0	0	0	0	0	2	0	2	5	9	0	0	0	0	0	0	0	0	4
678403	Epworth Toledo	0	11	1	197	227	102	93	0	50	245	9	149	203	24	8	15	58	0	265
671468	Fayette	0	0	0	15	12	25	30	1	28	84	0	23	30	4	3	5	0	0	0
677501	First Bowling Green	0	3	5	71	67	67	50	8	125	250	10	78	50	12	9	4	0	0	55
671470	Florida	0	0	0	0	0	0	0	0	0	0	0	0	0	0	0	0	0	1	0
658132	Fostoria High Street	0	3	0	3	20	5	0	0	8	13	0	4	0	1	1	0	0	0	0
677727	Fostoria Wesley	0	4	1	1	0	61	0	2	22	85	0	11	35	1	0	4	8	0	10
677740	Fremont Hayes Meml	0	4	1	51	56	66	45	4	103	218	7	67	52	6	12	14	0	0	42
658176	Fremont Trinity	0	0	2	60	64	18	15	0	30	63	10	26	62	2	3	5	0	0	10
677762	Genoa Trinity	115	2	0	17	21	20	4	0	31	55	0	38	44	3	3	2	0	0	0
677784	Gibsonburg Faith	0	5	0	5	0	0	0	0	0	0	0	0	0	0	0	0	0	0	0
658212	Gibsonburg Trinity	266	4	0	0	0	17	8	0	20	45	0	45	155	5	1	1	0	0	0
677807	Grand Rapids Calvary	0	0	0	0	0	7	17	7	33	64	3	16	8	2	0	2	0	0	0
658256	Helena Shiloh	0	1	0	53	10	6	5	40	57	4	0	20	0	4	4	20	0	0	23
671606	Holgate	0	2	1	16	12	10	14	1	20	45	6	8	55	1	1	2	0	0	0
677820	Holland Living Faith	0	0	0	0	25	3	6	0	15	24	0	5	0	0	2	0	0	0	0
656372	Hope Toledo	0	2	0	22	3	10	7	0	9	26	0	19	25	3	8	4	0	0	19
677864	Hoytville	0	0	1	20	16	8	8	7	10	33	0	20	26	2	1	0	0	0	0
671492	Independence	0	0	0	0	0	0	0	0	10	10	0	7	0	1	3	0	10	800	14
677886	Kansas	0	0	0	20	50	10	10	15	85	0	15	41	1	3	0	0	0	0	0
677900	Lapointe	0	0	0	5	18	0	0	0	0	0	0	0	0	0	0	0	0	0	0
671641	Liberty Center	0	1	0	0	42	29	12	10	15	66	0	35	15	3	3	3	0	0	47
655138	Liberty Chapel	0	4	1	56	39	67	49	34	118	268	3	134	80	16	7	3	27	0	0
658597	Lindsey Trinity	0	2	0	0	70	32	5	58	165	0	50	60	3	2	0	30	0	0	5
678050	Luckey Faith	0	0	0	0	30	7	0	0	4	11	0	5	160	1	2	2	0	0	0
658611	Luckey Zion	0	1	0	0	0	0	0	0	30	30	0	9	0	2	0	0	0	0	6
655515	Malinta	0	0	0	8	1	4	1	0	13	18	0	10	0	2	0	1	0	0	0
677922	Maumee	0	7	0	123	259	106	120	30	255	511	7	165	155	10	38	15	0	0	44
655297	McClure	8	1	0	44	50	40	18	10	48	116	3	22	15	2	9	1	0	0	6
671708	Metamora	40	6	1	1	130	58	20	10	20	108	0	38	0	4	11	3	0	0	42
655550	Millbury	0	0	0	0	0	0	0	0	0	0	0	12	0	1	1	0	0	0	0
655630	Moline	0	0	0	0	0	0	0	0	5	5	0	2	0	1	0	1	7	1,100	0
678482	Monroe Street	10	2	0	0	0	10	0	14	50	74	0	40	25	1	3	2	0	0	0
655743	Napoleon Christ	0	1	0	10	28	147	4	0	28	179	0	27	73	2	2	2	0	0	0
671765	Napoleon St Paul	0	2	0	0	0	3	3	3	4	13	0	40	15	2	6	0	7	0	35
656270	Northwood Unity	0	0	0	0	0	15	0	0	20	35	0	0	0	0	0	0	0	0	0
678026	Oak Harbor	0	0	0	0	0	5	4	4	12	25	0	10	28	2	3	2	0	0	0
659114	Old Fort	0	1	2	0	0	36	29	8	111	184	7	20	47	4	15	2	0	0	12
678323	Oregon Christ	0	3	1	0	30	133	26	6	52	217	0	27	87	4	14	6	4	250	0
656031	Oregon Faith	0	5	0	0	8	9	5	2	28	44	0	0	0	0	3	3	0	0	0
678048	Pemberville	12	0	1	1	0	5	4	8	17	34	1	12	0	2	1	0	0	0	0
678061	Perrysburg First	0	5	1	1	0	41	10	0	31	82	0	48	130	4	4	0	0	0	44
656075	Perrysburg Grace	23	15	13	151	274	196	190	25	688	1,099	43	855	222	16	32	18	0	0	0
671925	Pioneer	0	0	0	13	10	0	0	0	13	13	0	13	0	1	3	0	0	0	18
671856	Pleasant Bend	0	0	0	0	0	0	0	0	0	0	0	7	0	1	0	0	0	0	0
677578	Portage Christ	0	0	0	30	80	0	0	2	44	46	0	5	13	1	2	1	0	0	11
659273	Risingsun St Pauls	0	1	0	0	20	5	0	0	25	30	0	15	0	1	2	0	0	0	8
678790	River Point Ministries	0	11	6	76	103	42	35	1	64	142	0	62	0	2	10	3	0	0	18
678141	Rossford	0	3	0	0	13	100	25	10	100	235	0	5	50	2	10	2	0	0	0
678004	Saint James North Baltimore	0	1	0	26	16	8	9	1	11	29	0	20	3	2	3	0	0	0	0
678540	Saint Pauls Toledo	0	3	2	0	0	25	30	0	40	95	0	15	0	2	5	1	0	0	8
656315	Salem Toledo	0	0	0	0	65	0	17	6	18	41	0	0	0	0	3	0	0	0	0
659331	Scott Trinity	0	0	0	10	25	10	6	25	66	3	27	31	5	4	10	0	0	0	22
671960	Sharon	0	0	0	0	0	0	0	0	0	0	0	0	0	0	0	0	0	0	0
657877	South Liberty	0	0	0	0	6	0	0	0	0	0	0	7	0	1	0	0	0	0	0
678072	Stony Ridge	0	0	0	1	14	0	0	0	13	13	0	5	1	1	1	1	7	600	0
672020	Swanton Trinity	0	1	0	0	42	4	2	0	35	41	0	22	6	1	3	1	10</		



MAUMEE WATERSHED																	
GCFA#	CHURCH	AMT PAID TO PROJ-ECTS	NO# OF VIM TEAMS FROM THIS CHURCH	NO# OF CH MBRS PARTIC-IPATING ON A VIM TEAM	TOTAL NO COMM MINTRIES-OUTRCH-JUSTICE & MERCY	OF MNTRS IN 21, HW ON GLBL HEALTH	OF MNTRS IN 21, HW MANY FCS ON MIN W PR/SC/LY MRGNLZD	NO# OF PERSONS ENGAGED IN MIS-SION	NO PRNSRVS BY MNTRS OUTRCH, JSTC & MERCY	MARKET VALUE OF CHURCH OWNED LAND & BLDNGS	MARKET VALUE OF ALL OTHR CHURCH OWNED ASSETS	DEBT SE-CURED BY CHURCH ASSETS	OTHER DEBT	TOTAL AMOUNT APPORT. TO LOCAL CHURCH CONF.	TOTAL AMOUNT APPORT. TO LOCAL CHURCH DISTRICT	TOTAL AMT APPRT PD BY LOCAL CHURCH CONF	TOTAL AMT APPRT PD BY LOCAL CHURCH DISTRICT
		19B	20A	20B	21	21A	21B	22	23	24	25	26	27	28A	28B	29A	29B
678221	Aldersgate Toledo	4,075	0	0	17	4	4	85	950	2,380,000	233,180	0	28,157	37,563	8,667	11,050	8,667
677408	Amsden	0	0	0	0	0	0	0	53	270,000	29,055	0	0	2,412	557	2,412	557
671127	Archbold	0	0	0	3	0	2	49	313	3,124,600	1,474,834	0	0	35,891	8,281	35,891	8,281
657035	Bairdstown	653	0	0	0	0	0	0	0	350,000	1,100	0	0	1,768	408	1,768	408
657057	Bascom	643	0	0	0	0	0	15	435	890,000	61,473	0	0	15,390	3,551	300	600
654076	Bettsville Salem	0	0	0	23	12	23	0	0	133,580	11,826	0	0	5,795	1,337	0	0
677487	Bloomdale Trinity	1,103	0	1	2	1	1	34	200	1,836,000	195,422	0	0	11,514	2,657	11,514	2,657
991298	Braden	1,587	0	0	0	0	0	0	263	1,925,300	83,048	0	0	28,367	6,545	28,367	6,545
677523	Bradner	0	0	0	0	0	0	0	0	1,078,000	299,183	0	0	3,419	789	2,848	789
659832	Burgoon	0	0	0	3	0	1	28	150	425,000	0	0	0	7,010	1,618	0	809
672166	Christ Wauseon	0	0	1	4	0	4	24	200	2,659,700	700,675	0	0	19,761	4,559	15,809	4,559
656235	Church of Saint Andrew	1,397	0	0	1	0	1	30	192	2,509,772	30,204	0	0	28,691	6,620	10,077	6,620
678312	Church of the Cross	0	0	0	6	0	6	45	450	2,279,204	461,474	0	0	48,981	11,302	48,981	11,302
659012	Church of the Good Shepherd	0	0	0	0	0	0	8	75	1,430,156	300,000	0	0	16,416	3,788	16,416	3,788
656691	Church of the Master	1,853	0	0	1	0	1	8	75	400,000	29,211	0	0	5,225	1,206	5,225	1,206
678345	Clark Street	1,050	0	0	2	1	2	15	2,484	850,000	76,000	0	0	4,655	1,074	1,000	1,074
655880	Cloverdale	1,723	0	0	5	1	4	15	775	113,900	6,600	0	0	4,389	1,013	4,389	1,013
671652	Colton	4,000	0	0	1	0	1	15	125	105,000	5,000	0	0	5,890	1,359	5,890	1,359
657855	Custar	0	0	0	0	0	0	0	0	50,000	14,044	0	0	2,963	684	0	684
677567	Cygneth Faith	0	0	0	0	0	0	2	180	200,000	0	0	0	3,173	732	1,200	732
657503	Delta Beulah	0	0	0	0	0	0	0	0	240,000	115,000	0	0	3,268	754	3,268	754
671344	Delta United	0	3	28	7	0	4	57	165	2,761,000	1,035,074	0	0	25,327	5,844	25,327	5,844
654236	Elliston Zion	125	0	0	4	1	1	10	855	121,350	125,000	0	0	13,376	3,086	6,803	3,086
677580	Elmore St Paul Trinity	0	0	0	0	0	0	0	0	2,880,000	55,559	0	0	10,868	2,508	10,868	2,508
654293	Emmanuel Toledo	1,000	0	0	0	0	0	0	0	734,000	5,000	0	0	4,808	1,109	666	276
678403	Epworth Toledo	19,322	6	301	0	0	0	1,156	18,575	19,000,000	1,695,849	1,904,346	0	156,730	36,162	156,730	36,162
671468	Fayette	0	2	3	5	0	2	40	500	1,814,000	79,182	197,809	0	18,486	4,265	735	4,265
677501	First Bowling Green	1,760	1	5	5	3	3	60	4,000	6,700,000	315,000	1,152,381	0	63,232	14,589	63,232	14,589
671470	Florida	0	0	0	2	0	0	2	0	426,500	48,809	0	0	5,719	1,320	5,719	1,320
658132	Fostoria High Street	0	0	0	5	0	5	12	3,500	3,592,000	0	0	0	10,336	2,385	4,019	2,385
677727	Fostoria Wesley	2,000	0	0	0	0	0	12	40	3,200,000	223,000	64,014	0	30,571	7,054	350	400
677740	Fremont Hayes Meml	3,213	2	12	3	0	3	170	698	3,526,018	374,083	0	0	31,065	7,168	12,520	7,168
658176	Fremont Trinity	1,150	0	0	2	1	2	29	104	1,599,300	0	0	0	19,075	4,401	500	500
677762	Genoa Trinity	0	1	6	4	1	3	37	960	1,772,000	20,000	6,224	0	12,502	2,885	12,502	2,885
677784	Gibsonburg Faith	0	0	0	3	1	2	8	40	533,365	159,132	0	0	14,934	3,446	14,934	3,446
658212	Gibsonburg Trinity	0	0	0	16	1	2	49	120	261,000	123,063	0	0	16,207	3,739	12,005	2,893
677807	Grand Rapids Calvary	0	0	0	2	0	1	2	0	120,000	20,000	0	0	8,532	1,968	0	1,968
658256	Helena Shiloh	0	0	0	6	3	6	40	600	865,548	53,982	0	0	12,236	2,823	5,834	1,348
671606	Holgate	0	0	10	3	0	3	20	110	500,000	36,600	4,461	0	10,127	2,337	10,127	2,337
677820	Holland Living Faith	0	0	0	1	0	1	5	25	284,000	7,834	0	0	10,203	2,354	500	500
656372	Hope Toledo	832	0	0	4	0	3	60	200	2,000,000	305,680	0	0	21,375	4,932	14,428	4,932
677864	Hoytville	0	0	0	0	0	0	8	0	607,200	0	0	0	9,367	2,161	4,291	2,161
671492	Independence	740	0	0	3	0	3	6	6	180,000	2,500	0	0	6,385	1,473	6,385	1,473
677886	Kansas	0	0	0	3	0	1	10	50	12,000	0	0	0	5,491	1,267	2,872	1,267
677900	Lapointe	0	0	0	0	0	0	5	25	446,360	270,779	0	0	5,776	1,333	5,776	1,333
671641	Liberty Center	325	0	0	0	0	0	0	0	135,000	46,000	0	0	12,748	2,942	6,000	2,942
655138	Liberty Chapel	0	0	1	4	1	2	91	264	2,045,384	0	0	0	32,965	7,606	19,333	7,606
658597	Lindsey Trinity	0	0	0	3	0	3	40	80	1,700,000	0	0	0	17,879	4,125	17,879	4,125
678050	Luckey Faith	0	0	1	5	2	5	45	300	628,000	540,804	0	0	10,260	2,367	10,260	2,367
658611	Luckey Zion	0	0	0	0	0	0	3	80	150,000	25,000	0	0	6,707	1,547	500	500
655515	Malinta	0	0	0	1	0	1	10	10	25,000	5,000	0	0	3,381	780	3,381	780
677922	Maumee	4,482	0	7	8	0	8	205	425	3,693,516	983,861	971,487	64,082	78,737	18,167	78,737	18,167
655297	McClure	356	0	0	3	0	3	21	53	1,200,000	28,724	0	0	18,658	4,305	9,159	4,305
671708	Metamora	0	0	0	3	1	10	78	1,200	106,500	331,691	25,000	0	13,433	3,099	13,433	3,099
655550	Milbury	0	0	0	0	0	0	0	7	794,000	0	0	0	8,208	1,894	0	250
655630	Moline	0	0	0	0	0	0	0	0	804,800	42,801	0	0	4,921	1,135	2,862	1,135
678482	Monroe Street	0	0	0	12	4	6	35	250	1,275,720	162,170	0	0	39,539	9,123	39,539	9,123
655743	Napoleon Christ	0	0	0	7	0	5	49	820	2,753,800	89,520	47,378	0	19,931	4,599	5,000	4,599
671765	Napoleon St Paul	2,500	0	0	0	0	0	7	0	245,000	296,043	0	0	15,714	3,625	1,886	473
656270	Northwood Unity	0	0	0	0	0	0	0	0	1,350,000	0	520,000	0	13,016	3,003	1,000	250
678026	Oak Harbor	0	1	10	2	0	0	10	50	3,279,000	473,065	0	0	12,540	2,893	2,906	2,893
659114	Old Fort	560	0	0	3	3	3	30	1,000	2,923,000	0	835,144	0	33,307	7,685	3,999	2,775
678323	Oregon Christ	0	1	13	2	1	2	82	1,200	1,175,000	47,820	73,346	0	24,757	5,712	805	2,220
656031	Oregon Faith	0	0	0	0	0	0	28	2,500	1,200,000	21,210	43,260	0	13,927	3,213	1,216	321
678048	Pemberville	0	0	0	4	0	0	3	12	225	298,800	0	0	7,676	1,771	0	1,771
678061	Perrysburg First	500	0	0	0	0	0	111	815	1,223,600	855,108	0	0	35,720	8,242	35,720	8,242
656075	Perrysburg Grace	0	1	1	4	0	3	154	1,367	6,174,079	173,757	1,154,785	0	102,922	23,743	102,922	23,743
671925	Pioneer	371	0	0	6	2	3	15	174	90,000	9,000	0	0	7,771	1,793	4,622	1,793
671856	Pleasant Bend	0	0	0	0	0	0	0	0	50,000	0	0	0	4,712	1,087	4,712	1,087
677578	Portage Christ	3,500	0	0	1	0	1	8	120	913,511	154,449	0	0	13,794	3,183	2,317	2,683
659273	Risingsun St Pauls	2,000	0	0	0	0	0	10	0	25,000	0	0	0	5,320	1,227	5,320	1,227
678790	River Point Ministries	1,180	0	0	5	0	5	75	1,204	1,372,752	84,417	126,917	0	15,390	3,551	980	2,821
678141	Rossford	0	1	0	1	1	0	10	100	4,500,000	1,635,000	104,958	0	25,081	5,787	25,081	5,787
678004	Saint James North Baltimore	0	0	0	0	0	0	0	0	3,500	617,000	0	0	11,438	2,639	5,500	2,139
678540	Saint Pauls Toledo	0	0	0	7	0	7	50	3,991	170,000	1,900,000	0	0	21,471	4,954	21,471	4,954
656315	Salem Toledo	0	0	0	5	0	5	5	730	30,000	11,000	0	0	4,142	956	450	450
659331	Scott Trinity	1,446	0	0	0	0	0	20	3,000	480,000	0	0	0	9,727	2,245	9,727	2,245
67																	

MAUMEE WATERSHED																		
GCFA#	CHURCH	GENERAL	WORLD	WOC		HUMAN		PEACE	NATIVE	WORLD	UNITED	TOTAL	TOTAL	TOTAL	TOTAL	TOTAL		
		ADVANCE	SERVICE	ADVANCE	YOUTH	RELATIONS	UMCOR	WITH	AMERICAN	COM-	METH-	GIVEN	GIVEN	PAID	PAID	PAID	PAID	
		SPE-	SPE-	SPE-	SERVICE	SUNDAY	SUNDAY	JUSTICE	MIN-	MUNION	STUDENT	TO	TO	FOR	FOR	FOR		
		CIALS	CIALS	CIALS	FUND	SUNDAY	SUNDAY	SUNDAY	ISTRIES	SUNDAY	DAY	UNITED	NON-	DIRECT	DIRECT	BASE		
		30	31	32	33	36A	36B	36C	36D	36E	36F	37	38	39	40	41A		
																41B		
																41C		
678221	Aldersgate Toledo	0	0	0	0	90	471	17	0	25	0	105	364	8,141	19,320	42,100	0	0
677408	Amsden	0	0	0	0	0	0	0	0	0	0	0	0	0	0	9,300	0	0
671127	Archbold	2,122	0	0	0	50	930	179	141	222	143	0	3,616	10,422	25,920	45,620	0	0
657035	Bairdstown	0	0	0	0	0	162	0	0	0	0	327	362	0	0	5,400	0	0
657057	Bascom	0	0	0	0	0	0	0	0	0	0	75	1,075	7,412	0	33,850	0	0
654076	Bettsville Salem	0	0	0	0	0	0	0	0	0	0	0	0	0	0	7,000	0	0
677487	Bloomdale Trinity	430	0	0	0	56	151	78	0	221	0	1,163	3,381	9,197	9,504	39,184	0	0
991298	Braden	330	0	0	0	172	0	0	0	0	330	1,060	1,000	10,629	10,104	47,396	0	0
677523	Bradner	330	0	0	0	0	0	0	0	0	0	0	283	0	0	14,200	0	0
659832	Burgoon	0	0	0	0	0	0	0	0	0	0	0	0	2,930	10,368	16,320	0	0
672166	Christ Wauseon	455	0	0	0	148	0	40	0	43	0	0	0	11,432	19,872	52,767	0	0
656235	Church of Saint Andrew	0	0	0	0	0	0	0	0	0	0	0	0	10,926	0	47,713	0	0
678312	Church of the Cross	0	0	0	0	0	0	0	0	0	0	6,061	0	9,089	0	55,460	0	0
659012	Church of the Good Shepherd	0	0	0	0	181	222	185	138	64	136	0	1,134	5,605	5,571	35,700	0	0
656691	Church of the Master	260	0	0	0	0	0	0	0	0	0	0	1,000	0	0	17,547	0	0
678345	Clark Street	0	0	0	0	0	0	0	0	0	0	1,650	150	0	0	18,000	0	0
655880	Cloverdale	0	0	0	0	19	27	40	22	47	0	0	3,125	0	0	10,500	0	0
671652	Colton	0	0	0	0	0	0	0	0	0	0	0	0	0	0	7,583	2,673	0
657855	Custar	0	0	0	0	0	0	0	0	0	0	0	0	0	0	8,700	0	0
677567	Cygneth Faith	0	0	0	0	0	0	0	0	0	0	0	0	0	0	0	0	0
657503	Delta Beulah	0	0	0	0	0	0	0	0	0	0	0	348	1,228	0	6,343	6,343	0
671344	Delta United	0	0	0	0	0	200	0	0	0	0	3,135	1,683	8,384	27,680	43,900	0	0
654236	Elliston Zion	0	0	0	0	0	0	70	0	110	0	1,100	10,274	4,398	0	19,000	0	0
677580	Elmore St Paul Trinity	0	0	0	0	0	0	0	0	0	0	0	0	2,931	9,936	17,008	0	0
654293	Emmanuel Toledo	0	0	0	0	0	0	0	0	0	0	0	0	2,500	0	16,000	0	0
678403	Epworth Toledo	22,305	0	0	0	0	0	0	0	0	0	0	68,256	26,634	0	106,090	46,386	0
671468	Fayette	0	0	0	0	0	0	0	0	0	0	1,450	9,960	0	18,360	41,520	0	0
677501	First Bowling Green	3,450	0	0	0	0	0	424	220	236	25	0	22,462	19,316	31,244	55,105	39,701	0
671470	Florida	245	0	0	0	0	0	0	0	0	0	1,625	2,259	0	0	20,500	0	0
658132	Fostoria High Street	0	0	0	0	0	0	0	0	0	0	9,025	0	0	0	20,000	0	0
677727	Fostoria Wesley	0	0	0	0	0	0	0	0	0	0	0	229	9,120	22,080	46,000	0	0
677740	Fremont Hayes Meml	0	0	0	0	62	7	0	25	2	5,494	0	10,032	6,975	0	42,629	0	0
658176	Fremont Trinity	0	0	0	0	0	0	0	0	0	0	0	11,258	8,097	0	39,306	0	0
677762	Genoa Trinity	173	0	0	0	88	210	110	64	133	25	0	4,779	889	0	16,388	0	0
677784	Gibsonburg Faith	62	0	0	0	0	190	0	0	0	0	62	0	4,700	9,896	14,314	4,699	0
658212	Gibsonburg Trinity	0	0	0	0	0	0	0	0	0	0	0	1,318	5,089	9,547	28,556	8,048	0
677807	Grand Rapids Calvary	0	0	0	0	0	0	0	0	0	0	0	565	5,848	0	24,000	7,000	0
658256	Helena Shiloh	367	0	0	0	20	237	0	20	25	30	1,262	1,564	5,395	15,552	24,540	0	0
671606	Holgate	0	0	0	0	0	0	0	0	0	0	0	1,292	7,148	0	32,895	0	0
677820	Holland Living Faith	0	0	0	0	0	0	0	0	0	0	0	0	0	0	14,000	0	0
656372	Hope Toledo	0	0	0	0	54	171	0	103	53	78	160	3,312	6,986	27,636	40,900	0	0
677864	Hoyville	0	0	0	0	0	0	0	0	0	0	1,275	1,252	4,413	0	19,505	0	0
671492	Independence	0	0	0	0	0	0	0	0	0	0	0	0	0	0	20,450	0	0
677886	Kansas	0	0	0	0	0	0	0	0	0	0	125	661	0	0	10,000	0	0
677900	Lapointe	0	0	0	0	0	0	0	0	0	0	0	200	0	0	7,800	0	0
671641	Liberty Center	0	0	0	0	0	0	0	0	0	0	0	0	3,632	0	17,724	6,216	0
655138	Liberty Chapel	4,581	0	0	0	0	0	0	0	0	0	0	40,003	11,907	25,920	55,000	0	0
658597	Lindsey Trinity	2,178	0	0	0	0	0	0	0	0	0	940	2,355	8,974	26,640	35,898	0	0
678050	Luckey Faith	0	0	0	0	0	0	0	0	0	0	10,000	10,581	0	0	10,000	0	0
658611	Luckey Zion	0	0	0	0	0	0	0	0	0	0	1,000	1,154	0	0	14,100	0	0
655515	Malinta	0	0	0	0	0	0	0	0	0	0	0	1,143	2,770	0	12,750	400	0
677922	Maumee	0	0	0	0	0	0	0	0	0	0	5,175	3,624	21,306	46,166	65,000	0	47,841
655297	McClure	264	0	0	0	20	41	29	25	41	124	0	787	8,012	19,210	24,721	0	0
671708	Metamora	0	0	0	0	0	0	0	0	0	0	563	0	5,775	0	33,000	0	0
655550	Millbury	0	0	0	0	0	0	0	0	0	0	0	0	0	0	22,204	0	0
656530	Moline	0	0	0	0	0	0	0	0	0	0	15	0	2,371	0	12,562	0	0
678482	Monroe Street	2,939	0	0	0	90	0	305	184	136	102	0	198,290	20,367	9,504	46,500	20,550	0
655743	Napoleon Christ	0	0	0	0	0	0	0	0	0	0	2,000	570	9,642	9,856	40,900	0	0
671765	Napoleon St Paul	0	0	0	0	0	0	0	0	0	0	2,000	381	3,786	1,750	17,469	0	0
656270	Northwood Unity	0	0	0	0	0	0	0	0	0	0	0	0	0	0	17,700	0	0
678026	Oak Harbor	0	0	0	0	0	0	0	0	0	0	2,000	1,000	2,690	11,284	17,081	0	0
659114	Old Fort	0	0	0	0	0	0	0	0	0	0	1,735	4,979	12,492	24,990	53,550	0	0
678323	Oregon Christ	0	0	0	0	0	0	0	0	0	0	2,095	7,637	8,251	25,920	37,800	0	0
656031	Oregon Faith	0	0	0	0	0	0	0	0	0	0	660	3,495	10,601	0	48,850	0	0
678048	Pemberville	0	0	0	0	0	0	0	0	0	0	0	1,434	0	0	19,950	0	0
678061	Perrysburg First	250	0	0	0	478	0	0	0	20	0	212	6,842	15,233	10,560	60,081	10,625	0
656075	Perrysburg Grace	490	0	0	0	0	0	0	0	0	0	0	107,706	12,775	20,828	76,800	38,511	0
671925	Pioneer	0	0	0	0	0	0	0	0	0	0	0	1,150	4,540	9,936	20,499	0	0
671856	Pleasant Bend	300	0	0	0	0	0	0	0	0	0	505	2,041	0	0	10,500	0	0
677578	Portage Christ	0	0	0	0	0	0	0	0	0	0	0	0	5,076	18,662	23,345	0	0
659273	Risingsun St Pauls	0	0	0	0	0	0	0	0	0	0	400	5,270	0	0	10,000	0	0
678790	River Point Ministries	235	0	0	0	18	249	91	51	52	26	1,047	1,864	4,323	0	28,500	0	0
678141	Rosford	0	0	0	0	0	0	0	0	0	0	664	0	0	0	43,195	0	0
678004	Saint James North Baltimore	0	0	0	0	0	0	0	0	0	0	240	1,150	5,247	0	20,250	0	0
678540	Saint Pauls Toledo	0	0	0	0	0	0	0	0	0	0	23,071	16,027	8,203	14,225	40,900	0	0
656315	Salem Toledo	0	0	0	0	0	0	0	0	0	0	0	0	0	0	4,000	0	0
659331	Scott Trinity	0	0	0	0	0	0	0	0	0	0	1,856	1,707	0	0	27,833	0	0
671960	Sharon	0	0	0	0	0	0	0	0	0	0	0	0	0	0	10,000	0	0
657877	South Liberty	0	0	0	0	0	0	0	0	0	0	500	545	0	0	8,700	0	0
678072	Stony Ridge	500	0	0	0	0	0	0	0	6	0	500	869	3,464	0	24,750		

MAUMEE WATERSHED																
GCFA#	CHURCH	TOTAL PD TO SENIOR PASTOR FOR HOUSING & UTILITIES	TOTAL PD TO ASSOC PASTOR(S) FOR HOUSING & UTILITIES	TOTAL PD TO DEACONS FOR HOUSING & UTILITIES	TOTAL PD TO PASTOR FOR ACNTBLE REIM-BRSMNT	TOTAL PD TO PASTOR FOR OTH-ER CASH ALLOWANCE	TOTAL PD IN SALARY & BNEFITS FOR CHURCH STAFF	TOTAL AMT SPENT FOR LOCAL CHURCH EXPENSE	TOTAL AMT SPENT FOR LOCAL CHURCH EXPENSE	TOTAL CHURCH OPERATING EXPENSE	TOTAL PAID ON PRINCIPAL & INTER-EST ON DEBT	TOTAL PAID ON CAPITAL EXPENSE	GRAND TOTAL PAID	NO# OF HOUSE-HOLDS GIVING TO LOCAL CHURCH	AMOUNT RECEIVED THROUGH PLEDGES	AMT RCVD FRM NON-PLDNG YET IDNTFB
		42A	42B	42C	43	44	45	46	47	47.5	48	49	50	51	52A	52B
678221	Aldersgate Toledo	4,500	0	0	562	0	59,570	4,971	42,646	154,349	21,403	15,740	240,345	147	156,889	40,096
677408	Amsden	0	0	0	700	0	0	400	4,542	14,942	0	6,577	24,488	14	0	27,424
671127	Archbold	14,400	0	0	4,432	0	61,953	8,876	140,094	275,375	0	33,824	398,781	95	220,176	63,277
657035	Bairdstown	0	0	0	0	0	0	97	5,975	11,472	0	0	14,661	12	0	14,734
657057	Bascom	0	0	0	3,500	0	11,845	5,426	28,691	83,312	0	4,860	97,634	61	0	73,431
654076	Bettsville Salem	0	0	0	1,000	0	0	4,200	5,600	17,800	0	0	17,800	15	0	46,148
677487	Bloomdale Trinity	0	0	0	820	0	6,982	0	13,113	60,099	0	23,050	122,007	67	33,564	69,453
991298	Braden	12,752	0	0	960	750	36,537	3,728	51,491	153,614	4,518	11,055	228,226	85	0	199,000
677523	Bradner	0	0	0	1,258	0	2,640	4,727	9,507	32,332	0	17,618	54,200	21	0	20,395
659832	Burgoon	0	0	0	766	0	4,817	642	17,605	40,150	0	1,546	55,803	24	0	33,937
672166	Christ Wauseon	15,265	0	0	4,924	0	19,186	1,186	60,647	153,975	0	12,974	219,538	72	80,212	36,858
656235	Church of Saint Andrew	0	0	0	1,130	0	53,015	9,994	70,198	182,050	246,669	133,075	589,417	107	187,983	79,435
678312	Church of the Cross	11,039	0	0	3,239	0	124,617	21,290	96,550	312,195	0	29,452	417,080	149	0	341,337
659012	Church of the Good Shepherd	12,000	0	0	1,411	0	6,205	1,688	24,491	81,495	0	0	115,861	63	0	111,138
656691	Church of the Master	5,887	0	0	1,930	0	1,560	678	7,906	35,508	0	4,132	47,331	22	0	41,067
678345	Clark Street	0	0	0	1,059	0	0	0	10,710	29,769	0	460	34,103	32	23,063	0
655880	Cloverdale	0	0	0	803	0	2,161	1,823	10,695	25,982	0	3,290	38,109	22	0	21,762
671652	Colton	0	0	0	840	500	0	1,145	6,235	18,976	0	202	26,427	29	0	37,199
657855	Custar	0	0	0	0	0	0	100	6,081	14,881	0	577	16,142	0	0	0
677567	Cygneth Faith	0	0	0	1,500	0	0	150	7,500	9,150	0	0	11,082	14	0	13,900
657503	Delta Beulah	0	1,509	0	1,500	0	0	75	7,273	23,043	0	0	28,841	15	0	21,523
671344	Delta United	0	0	0	3,000	0	40,900	6,590	55,543	149,933	0	0	222,386	83	126,419	49,305
654236	Elliston Zion	10,000	0	0	1,641	0	5,750	2,969	31,934	71,294	0	7,352	104,667	42	0	78,014
677580	Elmore St Paul Trinity	0	0	0	1,500	0	0	7,000	39,345	64,853	0	0	91,096	42	80,663	9,000
654293	Emmanuel Toledo	0	0	0	0	0	3,800	1,500	15,500	36,800	0	0	40,242	10	0	32,930
678403	Epworth Toledo	30,000	14,000	0	17,502	0	418,343	106,346	375,866	1,114,533	53,733	17,446	1,495,799	549	1,249,246	109,413
671468	Fayette	5,936	0	0	3,785	3,050	15,415	10,077	36,725	116,508	24,182	0	175,460	84	52,204	62,791
677501	First Bowling Green	0	0	0	6,542	10,050	132,766	21,338	112,373	377,875	120,000	27,393	681,371	298	378,898	83,871
671470	Florida	0	0	0	2,395	0	3,151	4,971	31,017	0	0	600	42,785	21	0	26,131
658132	Fostoria High Street	0	0	0	0	0	10,152	2,100	36,800	69,052	0	0	84,481	49	0	62,896
677727	Fostoria Wesley	0	0	0	1,256	0	15,228	358	57,701	120,543	6,396	0	159,118	70	0	105,715
677740	Fremont Hayes Meml	0	0	5,694	6,148	0	79,318	6,134	71,036	210,959	0	9,560	262,900	122	89,956	122,830
658176	Fremont Trinity	0	0	0	1,738	0	18,136	1,940	46,123	107,243	0	0	127,598	60	80,282	3,289
677762	Genoa Trinity	9,000	0	0	1,373	0	10,850	5,359	37,645	80,615	6,280	0	109,383	79	0	96,642
677784	Gibsonburg Faith	10,256	0	0	863	0	6,946	150	19,262	56,490	0	15,429	105,999	67	0	106,355
658212	Gibsonburg Trinity	12,500	0	0	1,100	0	14,995	6,119	55,960	127,278	22,362	5,500	185,992	63	0	82,584
677807	Grand Rapids Calvary	10,500	0	0	475	0	4,090	347	13,348	59,760	0	1,765	69,906	65	0	61,950
658256	Helena Shiloh	6,301	0	0	1,945	0	6,035	15,345	57,024	0	1,293	90,303	62	0	71,316	
671606	Holgate	0	0	0	2,249	0	0	3,757	17,862	56,763	64,858	23,379	165,904	43	0	118,549
677820	Holland Living Faith	5,000	0	0	0	0	0	5,100	20,337	44,437	0	15,000	60,437	45	34,142	4,898
656372	Hope Toledo	9,000	0	0	1,175	0	22,135	2,727	57,250	133,187	0	0	191,559	60	91,348	25,460
677864	Hoytville	0	0	0	0	0	1,800	4,296	34,897	0	0	0	48,289	26	0	55,980
671492	Independence	0	0	0	0	0	1,519	691	4,719	27,379	0	0	35,237	22	0	38,888
677886	Kansas	0	0	0	750	0	0	6,500	20,000	37,250	0	2,498	44,673	28	0	30,308
677900	Lapointe	0	0	0	0	0	0	300	20,137	28,237	0	0	35,546	17	0	26,819
671641	Liberty Center	0	0	0	1,960	0	10,926	1,361	5,965	44,152	0	0	56,726	54	71,635	454
655138	Liberty Chapel	6,902	0	0	5,547	600	71,257	22,894	35,793	197,993	0	0	307,343	156	0	373,225
658597	Lindsey Trinity	12,000	0	0	4,500	0	22,711	3,718	29,926	102,753	0	0	165,844	0	0	174,241
678050	Luckey Faith	15,375	0	0	1,122	0	10,025	0	16,090	52,612	0	0	85,820	0	0	54,399
658611	Luckey Zion	5,000	0	0	0	0	4,415	0	15,230	38,745	0	0	41,899	20	35,988	0
655515	Malinta	0	0	0	982	0	0	639	4,155	18,926	0	0	27,000	15	0	22,708
677922	Maumee	9,535	0	0	7,818	0	255,418	35,513	122,233	543,358	41,859	24,706	783,098	365	514,112	174,807
655297	McClure	0	0	0	1,800	0	6,769	9,981	31,707	74,978	0	0	117,755	37	0	54,697
671708	Metamora	8,131	0	0	3,160	0	40,107	32,780	19,719	136,897	0	8,619	168,386	113	0	80,989
655550	Milbury	0	0	0	1,000	0	0	500	12,000	35,704	0	0	35,954	47	0	82,500
655630	Moline	1,400	0	0	150	0	0	314	11,147	25,573	0	6,170	38,126	13	0	25,828
678482	Monroe Street	25,000	0	0	7,877	0	73,249	13,334	72,242	258,752	0	48,221	588,389	138	280,000	40,846
655743	Napoleon Christ	0	0	0	3,600	0	10,841	8,608	35,767	99,716	30,573	6,406	168,362	89	70,654	61,065
671765	Napoleon St Paul	14,200	0	0	2,550	0	33,197	5,267	39,972	112,655	0	0	122,931	70	0	106,069
656270	Northwood Unity	7,600	0	0	2,550	0	10,500	7,000	22,130	67,480	0	0	68,730	40	61,151	19,165
678026	Oak Harbor	0	0	0	1,500	0	5,322	1,200	39,162	64,265	0	7,155	94,193	40	0	62,831
659114	Old Fort	0	0	0	5,008	0	98,585	24,482	65,000	246,625	34,481	55,000	387,076	126	0	375,152
678323	Oregon Christ	7,531	0	0	216	0	32,007	9,610	43,178	130,342	18,471	11,471	207,212	101	115,938	64,391
656031	Oregon Faith	0	0	0	3,000	0	7,380	2,000	47,729	108,959	6,067	0	131,319	61	0	108,146
678048	Pemberville	0	0	0	829	0	1,695	1,148	15,420	39,042	0	1,479	43,726	17	0	32,168
678061	Perrysburg First	24,600	0	0	6,905	0	102,211	16,742	48,222	269,386	0	80,237	427,678	146	274,814	9,256
656075	Perrysburg Grace	24,800	31,000	0	13,000	0	351,844	66,366	111,675	713,996	127,411	45,139	1,155,010	391	0	1,184,294
671925	Pioneer	0	0	0	1,517	0	2,028	13,494	38,791	0	1,984	62,816	33	0	53,388	
671856	Pleasant Bend	0	0	0	472	0	2,100	159	9,493	22,724	0	0	31,369	19	0	25,751
677578	Portage Christ	5,064	0	0	1,317	250	11,906	1,562	25,313	68,757	0	8,530	106,025	47	0	95,997
659273	Risingsun St Pauls	0	0	0	750	0	0	16,300	27,050	0	0	19,200	58,467	28	0	42,045
678790	River Point Ministries	0	0	0	915	3,000	19,956	3,944	47,653	103,968	10,510	29,208	155,930	34	17,030	107,726
678141	Rossford	11,235	0	0	2,092	0	45,346	6,396	100,284	208,548	8,580	0	248,660	80	177,268	4,971
678004	Saint James North Baltimore	0	0	0	0	0	3,015	2,350	19,987	45,602	0	18,991	78,869	0	0	58,598
678540	Saint Pauls Toledo	10,000	0	0	5,687	0	41,984	7,378	44,328	150,277	0	14,130	252,358	72	42,505	5,613
656315	Salem Toledo	0	0	0	0	0	0	8,935	18,024	30,959	0	0	31,859	10	0	10,240
659331	Scott Trinity	3,600	0	0	834	0	0	2,860	15,107	50,						

MAUMEE WATERSHED																	
GCFA#	CHURCH	AMOUNT RECEIVED FROM UNIDENTIFIED GIVERS	AMOUNT RECEIVED FROM INTEREST & DIVIDENDS	AMOUNT RECEIVED FROM SALE OF CHURCH ASSETS	AMOUNT RECEIVED FROM BUILDING USAGE	AMOUNT RECEIVED FROM FUND - RAISERS & OTHER	TOTAL INCOME FOR ANNUAL BUDGET	CAPITAL CAM-PAIGNS	MEMO-RIALS, ENDOW-MENTS & BE-QUESTS	OTHER SOURCES & PROJ-ECTS	AMOUNT RECEIVED FOR DIRECT GIVING	TOTAL INCOME RECEIVED FOR DES-IGNATED CAUSES	EQUI-TABLE COMP. RECEIVED BY LOCAL CHURCH	ADVANCE SPECIAL & APPORT. RECEIVED BY LOCAL CHURCH	OTHER GRANTS & SUPPORT FROM OTHER SOURCES	TOTAL INCOME RECEIVED FROM UM & OTHER SOURCES	TOTAL INCOME
		52C	52D	52E	52F	52G	52T	53A	53B	53C	53D	53T	54A	54B	54C	54T	55
678221	Aldersgate Toledo	2,274	0	0	1,110	10	200,379	0	1,125	0	1,302	2,427	0	0	0	0	202,806
677408	Amsden	1,577	0	0	3,600	0	32,601	0	120	0	0	120	0	0	0	0	32,721
671127	Archbold	2,911	47	0	0	595	287,006	7,901	900	14,043	4,097	26,941	0	0	0	0	313,947
657035	Bairdstown	0	0	0	0	0	14,734	0	0	0	1,300	1,300	0	0	0	0	16,034
657057	Bascom	1,483	8,501	0	0	8,154	91,569	0	285	0	0	285	0	0	0	0	91,854
654076	Bettsville Salem	0	0	0	0	0	46,148	0	0	0	0	0	0	0	0	0	46,148
677487	Bloomdale Trinity	2,388	220	0	0	1,085	106,710	0	13,000	0	936	13,936	0	0	0	0	120,646
991298	Braden	6,034	387	0	38,563	10,043	254,027	0	0	0	1,157	1,157	0	0	0	0	255,184
677523	Bradner	1,561	20,643	0	0	0	42,599	0	1,010	0	2,267	3,277	0	0	0	0	45,876
659832	Burgoon	1,109	1	0	0	0	35,047	2,735	8,680	0	740	12,155	2,776	0	0	2,776	49,978
672166	Christ Wauseon	1,495	66,500	0	1,100	0	186,165	0	4,505	0	1,696	6,201	7,002	0	0	7,002	199,368
656235	Church of Saint Andrew	7,676	0	0	1,530	0	276,624	12,000	3,240	186,505	1,414	203,159	0	0	0	0	479,783
678312	Church of the Cross	54,982	608	0	0	0	396,927	30,991	1,180	75,141	44,304	151,616	0	0	0	0	548,543
659012	Church of the Good Shepherd	2,270	0	0	100	0	113,508	0	5,020	0	2,883	7,903	0	0	0	0	121,411
656691	Church of the Master	1,247	0	0	4,056	0	46,370	1,130	985	0	680	2,795	0	0	0	0	49,165
678345	Clark Street	228	669	0	300	4,095	28,355	0	300	0	0	0	0	0	1,625	1,625	30,280
655880	Cloverdale	20,606	0	0	0	0	42,368	0	1,381	0	781	2,162	0	0	0	0	44,530
671652	Colton	2,391	0	0	0	1,000	40,590	0	1,275	2,325	7,232	10,832	0	0	0	0	51,422
657855	Custar	14,281	0	0	210	1,763	16,254	0	0	0	0	0	0	0	0	0	16,254
677567	Cygnat Faith	3,190	0	0	0	0	17,090	0	0	0	0	0	0	0	0	0	17,090
657503	Delta Beulah	229	0	0	6,600	120	28,472	0	775	0	0	775	0	0	0	0	29,247
671344	Delta United	2,830	26,875	0	4,940	10,191	220,560	0	3,455	0	0	3,455	0	0	0	0	224,015
654236	Elliston Zion	5,883	0	0	10,480	0	94,377	0	1,816	9,000	5,862	16,678	0	0	0	0	111,055
677580	Elmore St Paul Trinity	3,278	0	0	6,900	3,000	102,841	0	1,000	0	0	1,000	0	0	0	0	103,841
654293	Emmanuel Toledo	230	0	0	0	0	33,160	0	150	0	120	270	0	0	0	0	33,430
678403	Epworth Toledo	10,861	12,264	0	13,160	30,915	1,425,859	670,127	5,535	0	22,205	697,867	0	0	0	0	2,123,726
671468	Fayette	2,991	719	0	10,000	0	128,705	12,852	8,293	8,472	1,674	31,291	8,208	0	0	8,208	168,204
677501	First Bowling Green	7,055	4,027	0	14,670	0	488,521	25,610	5,449	116,000	35,034	182,093	0	0	0	0	670,614
671470	Florida	677	24,824	0	0	500	52,132	0	0	0	0	0	0	0	0	0	52,132
658132	Fostoria High Street	1,228	2,503	0	1,170	0	67,797	0	1,060	23,751	510	25,321	0	0	0	0	93,118
677727	Fostoria Wesley	7,031	0	0	22,485	247	135,478	0	1,000	0	0	1,000	0	0	0	0	136,478
677740	Fremont Hayes Meml	2,293	0	0	0	0	215,079	0	0	0	0	0	0	0	0	0	215,079
658176	Fremont Trinity	699	0	0	165	11,726	96,161	0	0	0	0	0	0	0	0	0	96,161
677762	Genoa Trinity	1,364	268	0	505	2,025	100,804	5,654	7,085	0	2,233	14,972	0	0	0	0	115,776
677784	Gibsonburg Faith	3,781	0	0	7,339	2,721	120,196	0	3,155	0	0	3,155	0	0	0	0	123,351
658212	Gibsonburg Trinity	3,719	1,318	0	655	1,662	89,938	605	925	125,227	479	127,236	0	0	0	0	217,174
677807	Grand Rapids Calvary	1,649	0	0	0	2,478	66,077	0	4,229	0	0	4,229	0	0	0	0	70,306
658256	Helena Shiloh	1,013	0	0	100	0	72,429	5,023	17,646	4,400	1,893	28,962	4,727	0	650	5,377	106,768
671606	Holgate	917	3	0	500	0	119,969	39,340	805	23,226	4,210	67,581	0	0	0	0	187,550
677820	Holland Living Faith	1,219	6	0	0	1,500	41,765	0	265	0	0	265	0	0	0	0	42,030
656372	Hope Toledo	0	0	90	27,235	7,051	151,188	0	1,510	222,833	3,580	227,932	4,800	0	0	4,800	383,911
677864	Hoytville	3,175	0	0	0	2,262	61,417	2,700	155	0	200	3,055	0	0	0	0	64,472
671492	Independence	577	168	0	0	3,882	43,515	0	0	0	0	0	0	0	0	0	43,515
677886	Kansas	4,533	0	0	0	0	34,841	0	0	0	249	249	0	0	0	0	35,090
677900	Lapointe	0	74	0	0	8,250	35,143	0	200	0	0	200	0	0	0	0	35,343
671641	Liberty Center	0	0	0	2,583	3,174	77,846	0	1,995	4,742	186	6,923	0	0	0	0	84,769
655138	Liberty Chapel	21,875	150	0	130	0	395,380	0	16,505	0	0	16,505	0	0	0	0	411,885
658597	Lindsey Trinity	9,310	297	1,530	1,235	153	186,766	12,420	3,405	0	0	15,825	0	0	0	0	202,591
678050	Luckey Faith	5,113	42,000	0	350	2,164	104,026	0	0	0	210	210	0	0	0	0	104,236
658611	Luckey Zion	0	701	0	0	0	36,689	0	780	0	0	780	0	0	0	0	37,469
655515	Malinta	0	0	0	50	162	22,920	0	1,890	0	0	1,890	0	0	0	0	24,810
677922	Maumee	8,958	12,804	0	11,113	0	721,794	165,768	13,029	0	0	178,797	0	0	0	0	900,591
655297	McClure	8,307	28,846	0	0	2,229	94,079	4,460	1,145	0	0	5,605	0	0	0	0	99,684
671708	Metamora	14,822	1,696	0	0	15,900	113,407	70,514	50	782	0	71,346	0	0	110,000	110,000	294,753
655550	Milbury	325	0	0	0	0	82,825	0	200	0	0	200	0	0	0	0	83,025
655630	Moline	28	0	0	0	0	25,856	1,500	1,460	0	0	2,960	0	0	0	0	28,816
678482	Monroe Street	8,910	0	0	12,976	18,184	360,916	48,197	20,419	0	10,276	78,892	0	112,000	10,000	122,000	561,808
655743	Napoleon Christ	2,873	0	0	2,550	1,126	138,268	3,546	3,426	0	2,570	9,542	0	0	0	0	147,810
671765	Napoleon St Paul	1,561	2,888	0	13,680	0	124,198	0	1,964	0	1,025	2,989	0	0	0	0	127,187
656270	Northwood Unity	8,750	0	0	0	7,543	96,609	0	0	0	0	0	0	0	0	0	96,609
678026	Oak Harbor	0	10,040	0	8,065	0	80,936	0	2,625	0	4,213	6,838	0	0	0	0	87,774
659114	Old Fort	44,938	0	0	0	0	420,090	51,573	2,585	0	820	54,978	0	0	0	0	475,068
678323	Oregon Christ	21,876	0	0	1,670	0	203,875	19,725	9,195	17,860	0	46,780	0	0	0	0	250,655
656031	Oregon Faith	7,419	0	0	0	0	115,565	0	902	0	250	1,152	0	0	0	0	116,717
678048	Pemberville	5,063	84	0	284	11,247	48,846	0	365	0	0	365	0	0	0	0	49,211
678061	Perrysburg First	4,004	103	0	7,375	17,393	312,945	81,680	2,640	0	748	85,068	0	0	0	0	398,013
656075	Perrysburg Grace	27,722	0	0	0	0	1,212,016	122,246	5,485	3,650	67,208	198,589	0	0	0	0	1,410,605
671925	Pioneer	0	0	0	50	0	53,438	0	5,718	340	0	6,058	3,528	0	0	3,528	63,024
671856	Pleasant Bend	3,859	0	0	0												

MAUMEE WATERSHED																			
GCFA#	CHURCH	PASTOR	TOTAL MEMBERS REPORTED LAST YR	RCVD ON PROF OF FAITH THRGH CONFIRMATION	RCVD ON PROF OF FTH OTH- ER THAN CONFIRMATION	RE- STORED BY AFFIRMA- TION OF FAITH	ADDED BY COR- RECTION	TRANS- FERRED IN FROM ANOTH- ER UMC	TRANS- FERRED IN FROM A NON- UMC	RMVD BY CHARGE CONF.	WDRAWN FROM PRO- MMBER- SHIP	RMVD BY CORREC- TION	RMVD TRANS- FER TO OTHER UMC	RMVD TRANS- FR TO OTHER DENOM	RMVD BY DEATH	TOTAL MEMBER AT END OF YEAR	AVG ATTEND. AT PRINCP. WORSHIP SERVICE		
			1	2A	2B	2C	2D	2E	2F	3A	3B	3C	3D	3E	3F	4	7		
656736	Zion Wauseon	Donald Krieger	160	0	0	0	0	0	0	0	0	0	0	0	0	6	154	54	
	Curr		15,865	110	148	33	70	81	68	440	113	53	47	85	333	15,304	7,423		
	Prev		16,719	115	136	21	18	73	38	379	158	255	64	78	321	15,865	7,673		
	Increase/Decrease ( )		(854)	(5)	12	12	52	8	30	61	(45)	(202)	(17)	7	12	(561)	(250)		

MAUMEE WATERSHED																				
GCFA#	CHURCH	NO# OF PRSONS WHO WORSHIP ONLINE	NO# OF PEOPLE BAPTIZED (0-12 YRS)	NO# OF PEOPLE BAPTIZED (13 YRS & OLDER)	BAPTZD MBRRS HAVE NT BECOME PROF MBRRS	NO# OF OTHER CONSTITUENTS	NO# OF CHDREN CHRISTIAN FORMTN GROUPS	NO# OF YOUTH CHRISTIAN FORMTN GROUPS	NO# OF YOUNG ADULTS CHRSTN FORMTN GROUPS	NO# OF OLDER ADULTS CHRSTN FORMTN GROUPS	TOTAL NUMBER IN CHRSTN FORMTN GROUPS	TOTAL ENROLLED IN CON-FIRM CLASS	AVG ATTEND SUNDAY CHURCH SCHOOL	NO# OF PARTICIPANTS VACTN BIBLE SCHOOL	NO# OF ONGING CLSSES LRNG IN SNDAY CH SCHL	NO# OF ONGING CLSSES LRNG OTH THN SUN SC	NO# OF SHORT TERM CLASS-ES OR GROUPS	UMM MEM-BERS	AMT PAID TO PROJ-ECTS	UMW MEM-BERS
		7A	8A	8B	9	10	11A	11B	11C	11D	11	12	13	14	15	16	17	18A	18B	19A
656736	Zion Wauseon	0	0	0	0	60	15	16	6	25	62	0	21	0	3	2	0	0	0	0
	Curr	535	158	59	1,671	3,040	2,414	1,314	379	3,931	8,038	137	3,018	3,004	262	406	232	304	14,586	1,192
	Prev	100	170	50	1,632	3,564	2,204	1,267	399	3,857	7,727	162	2,614	3,129	280	385	264	326	16,661	1,218
	Increase/Decrease ( )	435	(12)	9	39	(524)	210	47	(20)	74	311	(25)	404	(125)	(18)	21	(32)	(22)	(2,075)	(26)













WEST OHIO CONFERENCE FOR YEAR 2018

STATISTICIAN'S & TREASURER'S TABLES

		MIAMI VALLEY																		
GCF#	CHURCH	NO# OF PRSONS WHO WORSHIP ONLINE	NO# OF PEOPLE BAPTIZED (0-12 YRS)	NO# OF PEOPLE BAPTIZED (13 YRS & OLDER)	BAPTIZED HAVE NT BECOME PROF MBSRS	NO# OF OTHER CONSTITUTENTS	NO# OF CHRETIAN FORMTN GROUPS	NO# OF YOUTH CHRIS-TIAN FORMTN GROUPS	NO# OF ADULTS CHRSTN FORMTN GROUPS	NO# OF OLDER ADULTS CHRSTN FORMTN GROUPS	TOTAL NUM-BER IN CHRSTN CLASS	TOTAL EN-ROLLED IN CON-FIRM SCHOOL	AVG ATTEND CHURCH	NO# OF PARTIC-IPANTS VACTN BIBLE SCHOOL	NO# OF ONGING CLSSES LRNG IN SUNDAY OTH THN SUN SC	NO# OF ONGING CLSSES LRNG OTH THN SUN SC	NO# OF SHORT TERM CLASS-ES OR GROUPS	UMM MEM-BERS	AMT PAID TO PROJ-ECTS	UMW MEM-BERS
		7A	8A	8B	9	10	11A	11B	11C	11D	11	12	13	14	15	16	17	18A	18B	19A
676335	Abbotsville	0	0	0	2	19	0	0	0	9	9	0	0	0	0	1	0	0	0	13
670998	Aldersgate Dayton	0	1	0	7	78	12	10	5	25	52	0	28	0	1	4	3	0	0	53
672485	Anna	0	0	0	11	30	52	21	19	63	155	0	51	62	3	8	3	0	0	10
669727	Ansonia	4	0	0	3	27	33	5	1	64	103	0	29	34	5	1	0	2	600	2
667650	Antioch	0	0	0	0	0	0	0	0	0	0	0	0	0	0	0	0	0	0	0
660751	Arcanum Faith	0	0	0	0	0	3	0	0	54	57	0	0	0	0	0	0	0	0	0
669740	Arcanum Trinity	0	0	0	0	0	0	0	0	0	0	0	0	0	0	0	0	0	0	0
659854	Beavercreek Aley	0	3	0	105	475	80	10	0	90	180	0	58	120	10	7	0	15	250	50
669705	Beavercreek St Andrew	0	0	1	0	4	21	8	6	73	108	0	47	0	1	10	1	0	0	50
680292	Bellbrook	0	0	0	25	42	97	17	1	14	129	0	39	55	5	7	4	23	0	0
660055	Belmont	10	2	1	68	47	14	5	6	42	67	0	58	35	8	12	0	0	0	0
675843	Bethel	0	0	0	3	3	2	8	2	18	30	2	13	0	4	4	2	0	0	10
672601	Botkins	0	4	0	5	40	10	2	8	30	50	0	6	5	1	1	1	0	0	14
660578	Bowlusville	0	3	0	0	7	0	0	0	5	5	0	5	0	1	1	0	0	0	0
669784	Bradford	0	0	1	0	0	0	0	0	0	0	0	10	0	0	0	0	0	0	0
669807	Brandt	0	0	0	0	0	2	5	0	2	9	0	5	43	1	0	0	0	0	10
675854	Brighton	0	0	0	0	0	0	0	0	0	0	0	0	0	0	0	0	0	0	0
667694	Brookville Community	0	2	0	0	22	5	15	0	55	75	0	32	57	1	9	2	0	0	0
669820	Brookville First	0	0	0	0	80	15	0	0	50	65	0	30	50	5	5	1	0	0	0
676392	Cable	0	0	0	0	0	0	9	0	0	9	0	0	0	0	1	2	0	0	15
669842	Camden	0	0	0	0	0	0	0	0	5	5	0	5	0	1	0	0	0	0	0
675865	Casstown	0	0	0	3	5	35	1	0	20	56	0	25	29	3	4	2	0	0	15
675887	Catawba	0	0	0	0	10	3	9	0	0	12	0	8	0	2	0	2	0	0	0
679203	Cedarville	0	0	0	0	0	0	0	0	6	6	0	6	0	0	0	0	0	0	0
669864	Centerville	108	7	5	0	123	160	22	30	65	277	0	30	0	2	10	8	6	0	100
669944	Christ Kettering	6	5	2	183	440	555	85	13	459	1,112	54	130	207	17	25	18	0	0	166
675923	Christiansburg	0	0	0	3	25	17	6	0	8	31	0	32	0	3	0	0	0	0	0
660011	Church of the Cross	0	6	2	111	118	52	40	10	100	202	0	75	40	11	8	8	0	0	85
667717	Clayton	0	0	0	0	0	0	0	0	0	0	0	5	0	1	1	1	0	0	0
669966	Community	0	0	0	0	70	41	5	6	80	132	10	36	0	5	6	4	0	0	0
991265	Covenant	0	0	0	0	0	0	1	0	14	15	0	1	42	1	2	0	0	0	20
991163	Dixon	0	0	0	0	4	2	0	0	16	18	0	22	0	1	3	1	10	0	14
660113	Eastmont	0	0	0	0	0	0	0	0	0	0	0	0	0	0	0	0	0	0	0
670180	Eaton	0	0	1	1	117	10	9	0	104	123	7	39	23	7	7	1	0	0	0
660795	Eldorado	0	0	0	0	40	7	0	0	0	7	0	0	0	0	0	0	0	0	0
679987	Eleazer	0	0	0	0	0	0	0	0	0	0	0	0	0	0	0	0	0	0	0
676062	Emery Chapel	0	1	5	12	0	4	5	1	33	43	0	11	0	2	11	1	5	951	10
667774	Englewood	0	2	0	26	56	26	11	4	90	131	0	94	150	6	10	0	0	0	0
669886	Englewood Concord	0	2	3	10	20	62	0	0	124	186	0	38	0	4	5	4	0	0	67
676084	Enon	0	0	0	44	48	20	15	0	121	156	0	37	49	7	12	1	0	0	0
660534	Evangelical Xenia	0	0	0	0	0	0	0	0	8	8	0	8	0	1	0	0	0	0	0
670225	Fairborn	15	5	2	0	50	4	20	127	201	0	110	100	8	10	2	0	0	0	0
660135	Fairview Dayton	0	0	0	0	30	27	6	7	125	165	0	71	0	5	4	2	0	0	70
680361	Faith Community Xenia	0	1	0	0	96	13	3	0	41	57	0	50	97	10	12	3	7	3,115	28
667193	Farmersville	0	0	0	9	40	20	10	0	50	80	0	25	5	5	1	0	0	0	0
660157	First Dayton	0	0	0	0	0	0	0	0	0	0	0	0	0	0	0	0	0	0	0
660614	Fletcher	0	1	0	0	0	35	24	3	68	130	0	12	87	3	10	4	0	0	0
670260	Fort Jefferson	0	1	4	0	24	6	0	0	27	33	0	19	40	3	3	0	0	0	15
667216	Germantown	0	1	0	58	292	48	21	9	103	181	0	104	30	7	4	6	10	0	21
667592	Germantown State Road	0	0	0	0	0	7	1	0	8	16	0	4	0	2	0	1	0	0	0
660636	Ginghamsburg	244	77	84	156	2,245	2,016	1,186	305	1,105	4,612	0	866	643	46	66	144	0	0	0
670340	Gordon	0	0	0	0	14	13	10	15	12	50	0	35	32	0	3	1	6	0	0
670008	Grace Dayton	0	1	0	0	66	20	32	6	155	213	0	38	43	5	18	10	0	0	44
676882	Grace Springfield	0	0	2	0	32	4	5	2	78	89	20	20	0	5	3	2	0	0	19
675934	Grafton	0	2	3	4	85	36	15	27	50	128	13	70	70	4	5	2	0	0	0
670362	Gratis	0	0	0	0	0	0	0	0	0	0	0	0	0	0	0	0	0	0	0
660818	Greenville Evangelical	83	8	29	245	916	330	77	8	444	859	0	419	0	28	28	27	0	0	0
670384	Greenville First	0	0	1	49	63	0	12	0	75	87	0	35	0	1	4	0	0	0	0
676233	Hardin	0	4	0	26	5	9	0	0	0	9	0	15	0	3	1	0	0	0	0
676905	High Street	0	0	0	0	43	60	4	0	40	104	0	12	40	3	1	2	0	0	46
660077	Hope Centerville	0	4	9	10	0	31	20	8	74	133	0	99	55	7	10	3	30	0	50
672907	Jackson Center	0	0	0	0	0	0	0	0	0	0	0	0	0	0	0	0	0	0	0
679486	Jamestown	0	0	0	0	0	0	0	0	0	0	0	0	0	0	0	0	0	0	0
676164	Kingscreek	0	2	0	0	54	57	14	23	36	130	0	23	25	7	9	3	0	0	0
669990	Korean Dayton	0	0	0	0	0	0	0	0	70	70	0	50	0	3	8	0	25	0	60
667810	Lewisburg	0	0	4	0	10	0	0	0	30	40	0	20	80	1	1	0	0	0	0
660237	Liberty	0	0	0	0	0	0	0	0	0	0	0	11	0	1	0	0	0	0	0
676222	Lockington	0	3	6	0	16	14	20	0	21	55	0	25	36	2	10	1	0	0	9
673148	Maplewood	30	0	0	0	18	0	0	0	24	24	0	6	0	1	5	0	0	0	14
676288	McKendree	0	0	2	10	15	35	5	1	45	86	0	20	43	5	4	4	6	1,500	0
991174	McKinley	100	2	1	0	0	7	7	3	15	32	0	20	0	5	3	2	25	2,000	34
676302	Mechanicsburg	0	3	3	0	0	10	16	0	38	64	0	10	85	2	3	2	0	0	23
653937	Medway	120	10	33	478	1,300	550	75	50	350	1,025	0	215	425	27	34	9	0	0	0
660294	Miamisburg Parkview	0	0	0	0	49	36	12	0	111	159	0	104	146	5	16	1	0	0	0
670522	Miamisburg St James	0	1	0	2	166	315	24	4	88	431	0	20	34	3	20	1	0	0	0
676448	Mutual Grace	0	0	0	0	0	0	0	0	0	0	0	7	0	0	0	0	0	0	0
660853	Nashville	0	0	0	4	10	6	1	2	16	25	0	0	0	0	0	0	0	0	5
675912	Nation Chapel	0	0	0	0	0	0	0	0	14	14	0	10	0	2	7	0	0	0	0
676461	New Carlisle First	0	0	0	57	154	3	6	0	52	61	0	33	14	4	10	0	0	0	25
676324	New Carlisle Good Shepherd	0	0	0	0	0	0	0	0	0	0	0	0	0	0	0	0	0	0	0
1298	New Hope	0	2	15	0	40	15	10	50	115	0	115	0	4	8	0	0	0</		

		MIAMI VALLEY																	
GCSFA#	CHURCH	AMT PAID TO PROJ-ECTS	NO# OF VIM TEAMS FROM THIS CHURCH	NO# OF CH MBRS PARTIC-IPATING ON A VIM TEAM	TOTAL NO COMM OUTRCH- JUSTICE & MERCY	OF MNTRS IN 21, HW ON GLBL RGNL HEALTH	OF MNTRS IN 21, HW MANY FCS ON MIN W PR/SCLY MRGNLZD	NO# OF PERSONS ENGAGED IN MIS- SION	NO PRSNS SRVD BY MNTRS OTRCH, JSTC & MERCY	MARKET VALUE OF CHURCH OWNED LAND & BLDNGS	MARKET VALUE OF ALL OTHR CHURCH OWNED ASSETS	DEBT SE- CURED BY CHURCH ASSETS	OTHER DEBT	TOTAL AMOUNT APPORT. TO LOCAL CHURCH CONF.	TOTAL AMOUNT APPORT. TO LOCAL CHURCH DISTRICT	TOTAL AMT APPRT PD BY LOCAL CHURCH CONF	TOTAL AMT APPRT PD BY LOCAL CHURCH DISTRICT		
		19B	20A	20B	21	21A	21B	22	23	24	25	26	27	28A	28B	29A	29B		
676335	Abbottsville	1,000	0	0	9	2	4	0	300	651,400	39,383	0	0	3,933	850	387	850		
670998	Aldersgate Dayton	996	4	51	4	4	4	20	200	1,990,000	0	0	0	20,710	4,476	20,710	4,476		
672485	Anna	1,375	0	0	3	1	2	62	245	1,556,362	155,637	58,000	0	15,618	3,376	15,618	3,376		
669727	Ansonia	300	0	0	9	1	3	38	959	1,125,000	23,514	92,000	0	13,414	2,899	1,907	1,060		
667650	Antioch	0	0	0	0	0	0	0	0	653,000	85,000	0	0	9,613	2,078	2,404	2,078		
660751	Arcanum Faith	0	0	0	0	0	0	0	0	615,160	0	0	0	15,902	3,437	6,780	1,712		
669740	Arcanum Trinity	0	0	0	0	0	0	0	0	725,100	0	0	0	3,895	842	0	0		
659854	Beavercreek Aley	7,800	0	0	0	0	0	0	290	2,304,871	532,022	0	0	55,214	11,934	55,214	11,934		
669705	Beavercreek St Andrew	9,330	0	0	6	0	5	84	2,500	2,384,452	0	122,000	0	36,917	7,980	36,917	7,980		
680292	Bellbrook	0	0	0	5	2	3	77	205	2,356,580	22,079	97,769	0	19,019	4,111	19,019	3,426		
660055	Belmont	0	0	1	4	0	4	109	2,574	7,019,154	554,035	0	0	36,575	7,905	2,457	775		
675843	Bethel	0	0	0	0	0	0	15	12	195,000	32,349	0	0	5,738	1,241	5,738	1,241		
672601	Botkins	1,215	0	0	1	1	1	40	300	650,000	0	43,434	0	5,984	1,293	5,984	1,293		
660578	Bowlingville	0	0	0	0	0	0	1	0	300,000	16,770	0	0	5,776	1,249	5,776	1,249		
669784	Bradford	0	0	0	2	0	2	3	60	1,010,423	88,006	0	0	4,560	986	0	0		
669807	Brandt	0	0	0	8	1	4	10	234	643,000	0	0	0	7,999	1,729	0	1,729		
675854	Brighton	0	0	0	0	0	0	3	0	70,000	60,000	0	0	1,768	382	1,600	382		
667694	Brookville Community	0	1	1	3	1	2	82	300	1,310,443	202,852	0	0	17,346	3,749	6,970	3,749		
669820	Brookville First	0	0	0	4	1	3	10	125	645,790	173,908	0	0	12,920	2,793	1,000	1,000		
676392	Cable	1,300	0	0	6	0	2	21	120	250,000	0	0	0	4,238	916	4,238	916		
669842	Camden	0	0	0	3	0	3	7	3,394	253,000	124,712	0	0	4,407	952	1,500	952		
675865	Casstown	320	0	0	1	0	1	18	30	225,000	325,100	0	0	9,708	2,098	9,708	2,098		
675887	Catawba	0	0	0	0	0	0	0	0	475,000	57,000	0	0	4,484	970	3,084	970		
679203	Cedarville	0	0	0	0	0	0	12	1,000	500,000	0	0	0	7,201	1,556	0	970		
669864	Centerville	1,600	0	0	6	1	4	75	4,000	2,902,957	229,665	667,360	6,154	43,402	9,323	43,402	9,323		
669844	Christ Kettering	24,397	4	61	26	4	25	710	29,112	21,169,222	1,010,731	1,192,859	0	200,620	43,362	200,620	43,362		
675923	Christiansburg	0	0	0	0	0	0	8	0	114,930	294,595	0	0	7,296	1,577	7,296	1,577		
660011	Church of the Cross	5,697	0	0	0	0	0	100	550	3,888,000	44,921	102,875	0	52,022	11,244	52,022	11,244		
667717	Clayton	0	0	0	0	0	0	7	150	754,610	100,000	0	0	5,187	1,121	1,500	1,121		
669966	Community	0	0	0	0	0	0	100	550	1,458,300	195,029	0	0	16,226	3,508	12,170	2,631		
991265	Covenant	0	0	0	2	0	2	14	350	600,000	0	0	0	16,188	3,498	9,189	2,013		
991163	Dixon	0	0	0	3	0	3	12	150	355,770	40,500	0	0	16,264	3,516	2,500	3,516		
660113	Eastmont	0	0	0	0	0	0	0	0	879,800	16,122	0	0	4,655	1,006	4,655	1,006		
670180	Eaton	0	0	0	19	7	17	48	2,458	2,525,852	248,344	0	0	27,569	5,959	27,569	5,959		
660795	Eldorado	0	0	0	0	0	0	0	0	1,496,900	44,795	0	0	4,142	895	4,142	895		
679987	Eleazer	0	0	0	0	0	0	0	0	110,000	87,965	0	0	4,522	978	2,261	978		
676062	Emery Chapel	2,510	0	0	5	3	3	12	15,224	1,400,000	91,000	0	0	12,350	2,669	0	1,000		
667774	Englewood	0	0	0	11	4	4	75	1,200	1,272,570	291,864	0	0	23,256	5,026	10,659	5,026		
669886	Englewood Concord	4,593	0	0	6	0	6	106	2,350	4,500,000	200,000	0	0	36,310	7,848	36,310	7,848		
676084	Enon	0	0	0	12	1	6	28	262	1,660,000	254,036	0	0	42,484	9,183	42,484	9,183		
660534	Evangelical Xenia	0	0	0	0	0	0	3	3	2,210,200	0	0	0	6,042	1,306	6,042	1,306		
670225	Fairborn	0	0	0	0	0	0	50	800	3,182,930	69,563	358,946	5,085	47,500	10,267	0	0		
660135	Fairview Dayton	2,000	0	0	7	3	7	110	3,500	2,500,000	771,174	0	0	25,023	5,408	25,023	5,408		
680361	Faith Community Xenia	630	0	0	14	3	8	65	2,192	2,167,080	2,020,584	0	0	73,416	15,868	73,416	15,868		
667193	Farmersville	0	0	0	2	1	2	30	250	220,000	44,000	0	0	13,736	2,969	13,736	2,969		
660157	First Dayton	0	0	0	0	0	0	0	0	0	50,000	0	0	3,364	727	0	0		
660614	Fletcher	0	0	0	6	1	5	50	2,500	1,600,000	66,901	0	0	20,045	4,333	13,364	3,972		
670260	Fort Jefferson	0	0	0	0	0	0	18	300	262,330	19,000	0	0	10,734	2,321	10,734	2,321		
667216	Germantown	3,600	1	22	6	0	6	124	1,751	3,020,211	272,498	1,092,479	0	33,726	7,289	13,136	7,289		
667592	Germantown State Road	0	0	2	4	0	4	2	500	1,200,000	100,000	0	0	4,655	1,006	3,281	1,006		
660636	Ginghamsburg	0	0	0	0	0	0	953	361,429	6,953,896	1,810,827	0	0	255,170	55,152	255,170	55,152		
670340	Gordon	0	0	0	0	0	0	17	70	347,760	303,669	0	0	11,039	2,386	11,039	2,386		
670008	Grace Dayton	0	0	0	11	8	8	152	1,923	19,839,080	1,449,239	0	0	57,855	12,504	14,293	2,580		
676882	Grace Springfield	85	0	0	0	0	0	60	8,955	2,700,000	41,974	0	0	16,416	3,548	1,319	3,548		
675934	Grafton	0	0	0	6	1	2	60	300	200,000	115,926	84,745	12,000	8,626	1,865	8,626	1,865		
670362	Gratis	0	0	0	0	0	0	0	0	750,000	0	0	0	6,991	1,512	4,429	1,512		
660818	Greenville Evangelical	0	0	0	5	0	1	650	16,000	5,779,760	596,494	1,781,783	0	115,424	24,948	0	0		
670384	Greenville First	0	0	0	4	0	3	32	720	4,625,000	361,330	0	0	22,115	4,781	22,115	4,781		
676233	Hardin	0	0	0	0	0	1	1	3	346,000	240,000	0	0	5,984	1,293	0	1,293		
676905	High Street	0	1	6	6	3	5	54	1,270	1,721,250	499,064	0	0	36,803	7,954	27,602	5,966		
660077	Hope Centerville	0	0	0	1	0	1	133	0	2,448,000	293,484	0	0	49,419	10,681	4,013	10,642		
672907	Jackson Center	0	0	0	0	0	0	0	0	1,860,500	25,000	8,177	0	16,587	3,585	16,587	3,585		
679486	Jamestown	0	0	0	0	0	0	0	0	455,000	178,187	123,373	0	10,393	2,247	6,753	2,247		
676164	Kingscreek	0	4	45	0	0	0	54	54	475,441	10,000	0	0	11,077	2,394	11,077	2,394		
669990	Korean Dayton	1,000	0	0	0	0	0	4	0	1,340,000	0	0	0	15,219	3,269	3,805	3,269		
667810	Lewisburg	0	0	0	3	0	3	25	1,000	1,083,039	64,136	339,011	200,247	21,071	4,554	10,538	2,278		
660237	Liberty	0	0	0	0	0	0	0	0	929,000	121,000	0	0	3,135	677	3,135	677		
676222	Lockington	1,114	0	0	2	0	1	30	4,247	617,230	2,100	306,448	4,156	9,785	2,115	8,508	2,115		
673148	Maplewood	968	0	0	4	2	3	36	385	200,000	13,000	0	0	8,568	1,852	8,568	1,852		
676288	McKendree	0	0	0	0	0	0	50	150	60,000	0	0	0	6,308	1,363	6,308	1,363		
991174	McKinley	3,400	0	0	10	2	8	45	125	1,900,000	18,945	946	0	18,202	3,934	2,000	3,934		
676302	Mechanicsburg	2,800	0	0	4	0	4	20	189	2,656,550	0	0	0	20,064	4,337	2,262	4,337		
653937	Medway	0	0	0	9	0	6	350	10,500	3,105,000	610,050	900,000	0	46,189	9,984	34,860	6,657		
660294	Miamisburg Parkview	0	0	0	10	4	6	100	3,000	1,105,705	79,833	760,462	0	30,893	6,677	15,267	2,100		
670522	Miamisburg St James	0	0	0	9	2	7	16	19,991	4,250,000	0	680,775	0	38,361	8,291	38,361	8,291		
676448	Mutual Grace	0	0	0	0	0	0	0	0	154,000	117,709	0	0	3,326	719	3,326	719		
660853	Nashville	0	0	0	0	0	2	12	200	169,0									

MIAMI VALLEY																		
GCFA#	CHURCH	GENERAL	WORLD	WOC	YOUTH	HUMAN	UMCOR	PEACE	NATIVE	WORLD	UNITED	TOTAL	TOTAL	TOTAL	TOTAL	TOTAL		
		ADVANCE	SERVICE	ADVANCE	SERVICE	RELATIONS	SUNDAY	WITH	AMERI-	COM-	METH-	GIVEN	GIVEN	PAID	PAID	PAID	PAID	
		SPE-	SPE-	SPE-	FUND	SUNDAY	SUNDAY	JUSTICE	CAN	MUNION	STUDENT	TO	TO	FOR	FOR	FOR	FOR	
		CIALS	CIALS	CIALS				SUNDAY	MIN-	SUNDAY	DAY	UNITED	NON-	DIRECT	DIRECT	BASE	BASE	
		30	31	32	33	36A	36B	36C	ISTRIES	36E	36F	37	38	39	40	41A	41B	41C
676335	Abbotsville	0	0	0	0	0	0	0	0	0	0	0	0	0	0	15,300	0	0
670998	Aldersgate Dayton	0	0	0	0	45	586	49	0	15	107	225	2,622	11,967	0	51,156	0	0
672485	Anna	0	0	0	0	0	0	0	0	0	0	0	0	0	0	0	0	6,600
669727	Ansonia	0	0	0	0	0	0	0	0	0	0	0	0	8,506	28,800	39,000	0	0
667650	Antioch	735	0	0	0	0	0	0	0	0	0	0	0	0	0	17,000	0	0
660751	Arcanum Faith	0	0	0	0	0	0	0	0	0	0	0	0	0	0	42,500	0	0
669740	Arcanum Trinity	0	0	0	0	0	0	0	0	0	0	0	0	0	0	20,000	0	0
659854	Beavercreek Aley	2,775	0	0	0	0	0	0	0	0	0	2,015	21,273	13,891	4,752	59,228	0	0
669705	Beavercreek St Andrew	2,832	0	0	0	150	3,815	0	0	0	0	0	0	11,007	21,260	59,482	0	0
680292	Bellbrook	0	0	0	0	0	0	475	0	462	0	4,101	20,111	10,090	9,680	41,615	0	0
660055	Belmont	0	0	0	0	0	123	35	43	20	10	30	1,322	13,289	19,872	44,880	17,333	0
675843	Bethel	99	0	0	0	75	0	80	80	70	46	3,045	415	3,848	0	14,830	0	0
672601	Botkins	0	0	0	0	0	0	0	0	0	0	0	0	0	0	14,000	0	0
660578	Bowlusville	0	0	0	0	0	0	0	0	0	0	0	250	3,680	0	21,000	0	0
669784	Bradford	0	0	0	0	0	0	0	0	0	0	0	600	0	0	6,300	0	0
669807	Brandt	0	0	0	0	0	0	0	0	0	0	0	0	2,050	0	12,000	0	0
675854	Brighton	0	0	0	0	0	0	0	0	0	0	0	0	0	0	6,000	0	0
667694	Brookville Community	0	0	0	0	0	0	15	235	0	125	808	2,913	7,045	5,460	28,502	0	0
669820	Brookville First	0	0	0	0	0	0	0	0	0	0	0	240	0	0	20,310	0	0
676392	Cable	0	0	0	0	0	0	0	0	0	0	200	3,881	0	0	14,000	0	0
669842	Camden	0	0	0	0	0	0	0	0	0	0	200	15,300	0	0	16,000	0	0
675865	Casstown	0	0	0	0	47	269	62	146	107	145	2,432	900	4,927	0	22,245	0	0
675887	Catawba	0	0	0	0	0	0	0	0	0	0	250	350	0	0	9,000	0	0
679203	Cedarville	0	0	0	0	0	0	0	0	0	0	100	1,000	0	0	15,800	0	0
669864	Centerville	0	0	0	0	0	0	0	0	0	0	41,850	14,332	11,907	0	55,000	0	0
669944	Christ Kettering	15,400	0	0	0	375	1,839	670	510	0	0	17,287	40,418	25,858	27,076	106,187	143,430	0
675923	Christiansburg	0	0	0	0	0	0	0	0	0	0	0	5,237	2,367	0	16,925	0	0
660011	Church of the Cross	0	0	0	0	485	783	253	535	272	208	4,526	20,797	12,547	17,712	56,755	0	0
667717	Clayton	0	0	0	0	0	0	0	0	0	0	300	0	0	0	16,425	0	0
669966	Community	550	0	0	0	0	0	0	0	0	0	550	1,491	9,569	19,872	35,899	0	0
991265	Covenant	0	0	0	0	143	133	92	85	83	99	4,000	39,361	5,600	0	30,000	0	0
991163	Dixon	0	0	0	0	0	0	0	0	0	0	350	850	2,100	0	20,600	1,350	0
660113	Eastmont	55	0	0	0	0	64	0	0	0	0	0	0	0	0	9,725	0	0
670180	Eaton	0	0	0	0	0	0	0	0	0	0	0	6,535	12,574	12,982	52,809	0	0
660795	Eldorado	0	0	0	0	0	0	0	0	0	0	1,200	1,177	0	0	9,880	0	0
679987	Eleazer	0	0	0	0	0	0	0	0	0	0	0	0	0	0	14,400	0	0
676062	Emery Chapel	0	0	0	0	0	0	0	0	0	0	0	9,589	10,671	0	42,650	2,470	0
667774	Englewood	1,782	0	0	0	159	1,006	0	0	79	0	243	4,260	10,762	22,640	43,460	7,856	0
669886	Englewood Concord	125	0	0	0	0	122	0	100	191	0	0	5,644	13,072	0	45,000	19,500	0
676084	Enon	1,464	0	0	0	55	223	26	103	45	30	0	19,831	10,759	19,872	44,000	0	0
660534	Evangelical Xenia	0	0	0	0	0	0	0	0	0	0	720	1,000	0	2,442	16,800	0	0
670225	Fairborn	0	0	0	0	0	0	0	0	0	0	0	0	0	0	47,250	18,950	0
660135	Fairview Dayton	3,728	0	0	0	140	606	90	0	185	80	3,788	0	9,063	9,930	51,000	0	0
680361	Faith Community Xenia	2,627	0	0	0	0	0	0	0	0	0	650	30,416	12,119	10,659	58,500	0	0
667193	Farmersville	0	0	0	0	0	0	0	0	0	0	0	902	9,212	25,920	40,900	0	0
660157	First Dayton	0	0	0	0	0	0	0	0	0	0	0	0	0	0	7,825	0	0
660614	Fletcher	0	0	0	0	0	0	0	0	0	0	0	0	7,176	0	42,000	8,375	0
670260	Fort Jefferson	885	0	0	0	0	0	0	0	0	0	0	0	0	0	28,500	0	0
667216	Germentown	364	0	2,400	0	67	155	40	85	75	52	7,608	3,000	12,366	0	55,744	0	0
667592	Germentown State Road	0	0	0	0	0	0	0	0	0	0	218	0	1,482	1,760	13,709	0	0
660636	Ginghamsburg	0	0	0	0	0	0	0	0	0	0	564,468	284,339	156,217	50,400	101,682	401,421	23,533
670340	Gordon	0	0	0	0	0	0	0	0	0	0	0	1,350	3,177	0	19,940	10,700	100
670008	Grace Dayton	400	0	0	0	0	0	0	0	0	0	950	125,434	12,500	10,560	61,441	0	0
676882	Grace Springfield	0	0	0	10	0	1	0	0	9	0	2,500	1,900	9,512	14,769	43,100	0	0
675934	Grafton	0	0	0	0	0	0	0	0	0	0	0	7,558	5,250	0	21,000	0	0
670362	Gratis	0	0	0	0	0	0	0	0	0	0	0	0	0	0	5,004	0	0
660818	Greenville Evangelical	0	0	0	0	0	0	0	0	0	0	0	44,823	37,196	0	85,000	125,976	0
670384	Greenville First	300	0	0	40	464	12	12	102	0	0	2,898	9,930	9,504	45,699	0	0	0
676233	Hardin	500	0	0	0	0	0	0	0	0	0	900	100	0	0	16,800	0	0
676905	High Street	790	0	0	0	0	0	0	0	0	0	1,225	1,730	11,404	9,680	60,000	0	0
660077	Hope Centerville	0	0	0	0	0	0	0	0	0	0	10,042	48,583	22,817	9,642	58,410	47,500	0
672907	Jackson Center	0	0	0	14	64	14	13	17	22	0	0	0	0	0	27,960	0	0
679486	Jamestown	0	0	0	0	0	0	0	0	0	0	0	0	0	0	0	0	0
676164	Kingscreek	0	0	0	103	275	32	70	0	0	0	555	919	43,366	0	27,000	0	0
669990	Korean Dayton	0	0	0	0	0	0	0	0	0	0	2,800	3,495	8,628	22,080	50,160	0	0
667810	Lewisburg	0	0	0	0	0	0	0	0	0	0	2,278	2,385	0	18,903	18,417	0	0
660237	Liberty	0	0	0	0	0	0	0	0	0	0	0	0	0	0	3,900	0	0
676222	Lockington	0	0	0	22	51	35	60	172	59	666	6,780	3,949	4,686	17,643	0	0	0
673148	Maplewood	68	0	0	58	83	66	65	75	49	921	2,335	4,289	17,040	10,724	0	0	0
676288	McKendree	2,812	0	0	100	0	100	100	100	100	100	1,800	9,700	0	0	8,463	0	0
991174	McKinley	0																

MIAMI VALLEY																	
GCFA#	CHURCH	TOTAL PD TO SENIOR PASTOR FOR HOUSING & UTILITIES	TOTAL PD TO ASSOC PASTOR(S) FOR HOUSING & UTILITIES	TOTAL PAID TO DEACONS FOR HOUSING & UTILITIES	TOTAL PD TO PASTOR FOR ACCNTBLE REIM-BRSMNT	TOTAL PAID TO PASTOR FOR OTH-CASH ALLOWANCE	TOTAL PD IN SALARY & BENEFITS FOR CHURCH STAFF	TOTAL AMT SPENT FOR LOCAL CHURCH EXPENSE	TOTAL AMT SPENT FOR LOCAL CHURCH OPER EXPENSE	TOTAL CHURCH OPERATING EXPENSE	TOTAL PAID ON PRINCIPAL & INTEREST ON DEBT	TOTAL PAID ON CAPITAL EXPENSE	GRAND TOTAL PAID	NO# OF HOUSE-HOLDS GIVING TO LOCAL CHURCH	AMOUNT RECEIVED THROUGH PLEDGES	AMT RCVD FRM NON-PLODNG YET IDNTFB	
		42A	42B	42C	43	44	45	46	47	57.5	48	49	50	51	52A	52B	
676335	Abbottsville	0	0	0	705	0	845	0	6,293	23,143	0	8,348	32,728	13	0	14,211	
670998	Aldersgate Dayton	4,290	0	0	3,000	0	54,146	4,707	38,254	155,553	0	9,514	206,671	74	156,207	22,444	
672485	Anna	15,435	0	0	4,449	0	5,615	14,768	41,497	88,364	29,692	14,989	152,039	0	0	95,017	
669727	Ansonia	8,506	0	0	1,366	480	7,900	3,000	28,000	88,252	26,995	0	155,520	49	1,955	87,121	
667650	Antioch	0	0	0	2,350	99	8,304	800	22,491	51,044	0	0	56,261	50	0	65,345	
660751	Arcanum Faith	0	0	0	2,078	0	4,448	3,379	31,625	84,030	0	0	92,522	65	0	121,467	
669740	Arcanum Trinity	0	0	0	0	0	0	450	7,380	27,830	0	0	27,830	0	0	48,381	
659854	Beavercreek Aley	22,399	0	0	3,582	0	164,574	30,860	117,429	398,072	0	48,431	558,357	191	385,741	124,257	
669705	Beavercreek St Andrew	0	0	0	1,397	0	69,322	10,978	97,850	239,029	123,460	0	450,415	103	259,632	55,859	
680292	Bellbrook	0	0	0	2,015	0	33,114	5,931	38,163	120,838	9,516	3,650	202,305	96	174,602	10,877	
660055	Belmont	0	0	0	847	0	105,184	7,964	84,885	261,093	16,300	15,078	330,678	116	78,710	79,521	
675843	Bethel	4,000	0	0	800	60	0	2,427	8,225	30,342	0	15,534	60,964	21	0	35,031	
672601	Botkins	0	0	0	2,549	0	6,200	1,536	12,550	36,835	0	0	44,112	25	0	43,755	
660578	Bowlingville	0	0	0	96	0	6,700	925	11,687	40,408	0	0	51,363	17	0	37,691	
669784	Bradford	0	0	0	218	0	1,077	0	22,346	29,941	0	0	30,541	15	15,930	0	
669807	Brandt	0	0	0	512	0	0	146	35,493	48,151	0	0	51,930	25	0	27,738	
675854	Brighton	0	0	0	0	0	0	100	4,000	10,100	0	0	12,082	12	0	10,453	
667694	Brookville Community	0	0	0	2,994	0	8,241	6,477	50,577	96,791	0	54,407	178,893	63	96,190	40,000	
669820	Brookville First	0	0	0	618	0	9,996	0	41,365	72,289	0	0	74,529	25	0	85,031	
676392	Cable	0	0	0	1,400	0	0	0	8,929	24,329	0	24,137	57,701	25	0	43,669	
669842	Camden	0	0	0	1,000	0	0	249	7,547	24,796	0	7,127	50,105	12	0	20,401	
675865	Casstown	6,000	0	0	1,200	90	90	2,916	22,115	54,656	0	6,523	82,796	31	0	53,091	
675887	Catawba	0	0	0	742	375	1,900	645	13,786	26,448	0	0	31,102	17	0	20,361	
679203	Cedarvale	7,200	0	0	1,000	0	0	6,000	25,000	55,000	0	5,000	62,070	14	0	26,950	
669864	Centerville	4,724	0	0	1,827	0	130,390	53,310	92,633	337,884	31,300	51,486	541,484	231	330,567	132,227	
669944	Christ Kettering	22,462	0	0	10,959	0	724,107	158,707	483,400	1,649,252	803,437	0	2,829,498	1,095	1,419,292	354,594	
675923	Christiansburg	0	0	0	2,011	0	6,625	571	9,562	35,694	0	10,562	62,733	26	0	36,557	
660011	Church of the Cross	20,000	0	0	4,965	0	133,504	31,476	142,083	388,783	24,922	62,791	600,416	201	248,742	145,978	
667717	Clayton	0	0	0	0	0	1,650	204	16,044	34,323	0	0	37,244	18	0	24,355	
669966	Community	12,302	0	0	1,590	0	32,220	1,488	30,773	114,272	0	0	161,105	75	124,786	22,198	
991265	Covenant	2,634	0	0	833	0	24,748	5,101	39,684	103,000	0	0	164,433	51	0	123,189	
991163	Dixon	5,000	0	0	1,000	0	16,500	2,468	24,702	71,620	0	24,285	105,221	60	106,140	0	
660113	Eastmont	0	0	0	0	0	1,599	0	16,092	27,416	0	0	33,260	21	40,305	229	
670180	Eaton	17,506	0	0	4,062	329	41,708	17,194	60,925	194,533	0	187,504	447,656	103	130,782	98,173	
660795	Eldorado	0	0	0	1,500	65	0	601	8,262	20,308	0	31,780	59,502	20	0	15,480	
679987	Eleazer	0	0	0	2,000	100	0	600	3,856	20,956	0	0	24,195	28	0	22,535	
676062	Emery Chapel	10,500	0	0	2,286	0	9,220	9,224	23,442	99,792	0	18,200	139,252	41	0	77,684	
667774	Englewood	14,000	0	0	5,626	0	26,053	2,925	61,043	160,963	0	0	218,823	117	163,335	30,865	
669886	Englewood Concord	10,000	0	0	2,493	150	56,518	2,660	71,399	207,720	0	0	271,665	123	195,350	43,492	
676084	Enon	18,000	0	0	2,998	0	85,454	9,107	58,560	218,119	0	6,403	329,079	129	0	307,552	
660534	Evangelical Xenia	0	0	0	1,800	0	0	2,071	19,361	40,032	0	13,565	65,107	35	0	73,761	
670225	Fairborn	22,050	9,500	0	12,098	0	39,000	45,678	211,624	406,150	98,378	0	504,528	277	0	422,729	
660135	Fairview Dayton	15,000	0	0	2,209	0	71,848	2,103	64,735	206,895	0	43,092	309,129	87	217,262	29,756	
680361	Faith Community Xenia	0	0	0	1,575	0	103,077	15,676	148,673	327,501	0	21,634	494,890	181	241,342	90,755	
667193	Farmersville	12,000	0	0	1,400	480	20,543	2,400	10,850	88,573	0	8,728	150,040	55	0	131,985	
660157	First Dayton	0	0	0	0	0	5,500	1,275	4,356	18,956	0	0	18,956	10	0	25,664	
660614	Fletcher	0	0	0	6,557	0	89,269	13,103	49,635	208,939	99,459	3,780	336,690	98	0	163,865	
670260	Fort Jefferson	15,363	0	0	0	0	12,720	1,136	29,855	87,574	0	0	101,514	31	67,663	7,710	
667216	Germantown	18,000	0	0	4,422	0	67,719	11,731	52,596	210,212	82,587	16,432	356,342	120	0	217,710	
667592	Germantown State Road	0	0	0	0	0	0	2,740	15,990	32,439	0	0	40,186	19	0	22,780	
660636	Ginghamsburg	22,115	42,706	0	26,272	0	1,393,219	139,515	58,333	2,208,796	50,074	9,333	3,633,949	1,984	2,130,439	2,725,398	
670340	Gordon	0	1,821	0	8,653	0	11,212	3,251	11,179	66,856	0	0	84,808	26	0	21,809	
670008	Grace Dayton	17,850	0	0	4,687	250	148,154	25,317	98,276	355,975	0	45,572	568,264	150	282,954	61,457	
676882	Grace Springfield	0	0	0	3,000	0	27,430	2,323	42,300	118,153	0	2,146	153,887	93	0	180,014	
675934	Grafton	14,000	0	0	5,000	2,500	0	1,093	15,669	59,262	11,205	363,765	457,531	98	0	94,873	
670362	Gratis	20,994	0	0	2,400	100	630	1,524	11,791	42,443	0	8,200	56,584	0	0	50,544	
660818	Greenville Evangelical	22,000	0	0	13,331	0	451,136	140,725	159,844	998,012	172,780	81,209	1,334,020	624	0	1,233,826	
670384	Greenville First	0	0	0	1,573	0	51,420	7,311	83,097	189,100	0	14,573	254,461	115	132,773	61,632	
676233	Hardin	0	0	0	3,377	0	1,760	1,755	10,680	34,372	0	577	37,742	0	0	43,955	
676905	High Street	0	0	0	3,853	0	109,762	10,816	77,479	261,910	0	32,221	352,528	165	247,467	47,065	
660077	Hope Centerville	16,268	13,500	0	4,602	12,654	117,040	28,825	109,570	408,369	0	0	513,508	157	255,674	158,015	
672907	Jackson Center	0	0	0	720	100	12,136	2,561	30,083	73,560	0	0	94,020	60	0	93,625	
679486	Jamestown	3,600	0	0	3,600	1,130	8,071	17,505	35,659	69,565	0	0	78,565	70	0	54,210	
676164	Kingscreek	0	0	0	4,000	2,000	0	1,500	15,132	49,632	0	0	108,903	55	0	76,004	
669990	Korean Dayton	0	0	0	7,238	0	17,229	964	35,771	111,362	0	3,000	158,439	55	0	150,440	
667810	Lewisburg	27,621	0	0	3,000	0	0	3,257	120,582	172,877	262,602	0	471,861	114	0	149,837	
660237	Liberty	4,500	0	0	0	200	446	597	11,539	21,182	0	0	24,994	12	0	27,895	
676222	Lockington	4,708	0	0	0	0	1,318	5,619	22,548	51,836	57,322	2,077	138,737	58	0	106,435	
673148	Maplewood	3,000	0	0	180	0	9,040	350	8,380	31,674	0	20,131	87,670	32	0	47,655	
676288	McKendree	0	0	0	0	0	0	2,300	37,400	48,163	0	5,000	76,146	41	0	50,518	
991174	McKinley	0	0	0	0	786	35,972	15,921	55,426	132,501	0	28,332	180,073	110	0	168,244	
676302	Mechanicsburg	0	0	0	3,500	0	13,604	2,500	42,300	102,804	0	0	107,141	87	102,701	50,584	
653937	Medway	31,528	0	0	5,712	0	306,427	49,526	90,149	551,882	69,824	1,098,679	1,776,116	485	0	694,708	
660294	Miamisburg Parkview	16,500	0	0	1,846	1,590	57,684	9,547	55,493</								

MIAMI VALLEY																	
GCFA#	CHURCH	AMOUNT RECEIVED FROM UNIDENTIFIED GIVERS	AMOUNT RECEIVED FROM INTEREST & DIVIDENDS	AMOUNT RECEIVED FROM SALE OF CHURCH ASSETS	AMOUNT RECEIVED FROM BUILDING USAGE	AMOUNT RECEIVED FROM FUND - RAISERS & OTHER	TOTAL INCOME FOR ANNUAL BUDGET	CAPITAL CAM-PAIGNS	MEMORIALS, ENDOWMENTS & BE-QUESTS	OTHER SOURCES & PROJ-ECTS	AMOUNT RECEIVED FOR DIRECT GIVING	TOTAL INCOME RECEIVED FOR DES-IGNATED CAUSES	EQUI-TABLE COMP. RECEIVED BY LOCAL CHURCH	ADVANCE SPECIAL & APPORT. RECEIVED BY LOCAL CHURCH	OTHER GRANTS & SUPPORT FROM OTHER SOURCES	TOTAL INCOME RECEIVED FROM UM & OTHER SOURCES	TOTAL INCOME
		52C	52D	52E	52F	52G	52T	53A	53B	53C	53D	53T	54A	54B	54C	54T	55
676335	Abbottsville	7,657	1	0	0	2,364	24,233	995	0	0	0	995	0	0	0	0	25,228
670998	Aldersgate Dayton	4,538	51	0	6,680	1,180	191,100	10,925	58,681	0	5,058	74,664	0	0	0	0	265,764
672485	Anna	0	170	0	0	10,287	105,474	18,713	220	0	0	18,933	0	0	0	0	124,407
669727	Ansonia	6,899	1,454	0	5,300	14,866	117,955	34,874	1,677	0	1,960	38,511	0	0	0	0	156,106
667650	Antioch	2,723	0	0	0	0	68,068	0	0	0	0	0	0	0	0	0	68,068
660751	Arcanum Faith	4,428	19	0	625	1,516	128,055	0	0	0	0	0	0	0	0	0	128,055
669740	Arcanum Trinity	2,759	0	37,462	6,836	385	95,823	0	0	0	500	500	0	0	0	0	96,323
659854	Beavercreek Aley	6,169	459	0	37,237	0	553,863	90,385	518	40,050	3,170	134,123	0	0	0	0	687,986
669705	Beavercreek St Andrew	3,403	118	0	299	0	319,311	33,549	11,090	0	0	44,639	0	0	0	0	363,950
680292	Bellbrook	2,241	0	0	11,235	6,587	205,542	0	625	0	23,773	24,398	0	0	0	0	229,940
660055	Belmont	2,853	107,669	0	24,792	1,612	295,157	0	0	0	296	296	5,001	0	0	5,001	300,454
675843	Bethel	4,765	18	0	100	3,045	42,959	3,375	165	7,973	450	11,963	0	0	0	0	54,922
672601	Botkins	9,315	9,418	0	6,050	1,855	70,393	0	0	0	0	0	0	0	0	0	70,393
660578	Bowlusville	2,570	0	0	9,650	221	50,132	0	2,190	0	0	2,190	0	0	0	0	52,322
669784	Bradford	4,062	0	0	8,350	719	29,061	0	0	0	0	0	0	0	0	0	29,061
669807	Brandt	0	0	0	17,205	0	44,943	0	0	0	0	0	0	0	0	0	44,943
675854	Brighton	0	0	0	0	0	10,453	0	0	0	0	0	0	0	0	0	10,453
667694	Brookville Community	1,325	0	0	1,200	0	138,715	22,000	16,545	0	808	39,353	0	0	0	0	178,068
669820	Brookville First	1,392	3	0	950	0	87,376	6,625	0	0	0	6,625	0	1,500	0	1,500	95,501
676392	Cable	10,917	8	0	0	0	54,594	0	0	0	200	200	0	0	0	0	54,794
669842	Camden	0	27,762	0	0	2,000	50,163	0	957	0	0	957	0	0	0	0	51,120
675865	Casstown	4,895	2,730	0	232	1,304	62,252	0	3,170	0	1,891	5,061	0	0	0	0	67,313
675887	Catawba	1,035	0	0	0	15,073	36,469	0	1,140	0	0	1,140	0	0	0	0	37,609
679203	Cedarville	560	0	0	21,600	1,400	50,510	0	50	0	0	50	0	0	0	800	51,360
669864	Centerville	14,180	0	0	0	860	477,814	130,534	6,710	0	5,770	143,014	0	300	0	300	621,128
669944	Christ Kettering	15,288	0	0	21,159	158,286	1,968,619	598,782	22,745	0	11,069	632,596	0	0	0	0	2,601,215
675923	Christiansburg	12,039	4,681	0	850	15,701	69,828	0	2,935	6,484	0	9,419	0	0	0	0	79,247
660011	Church of the Cross	6,126	0	0	100	0	400,946	26,106	535	0	29,811	56,452	0	0	0	0	457,398
667717	Clayton	0	2,251	0	0	0	26,606	0	0	0	0	0	0	0	0	0	26,606
669966	Community	3,020	346	0	5,961	2,204	158,515	5,098	900	0	0	5,998	5,001	0	0	5,001	169,514
991265	Covenant	3,389	42	0	325	5,104	132,049	0	0	0	11,826	11,826	0	0	51,421	51,421	195,296
991163	Dixon	0	0	0	0	0	106,140	0	0	30,000	0	30,000	0	0	0	0	136,140
660113	Eastmont	1,543	0	0	855	0	42,932	0	0	0	0	0	0	0	0	0	42,932
670180	Eaton	8,528	0	0	11,252	0	248,735	50,545	10,293	14,786	3,662	79,286	0	0	0	0	328,021
660795	Eldorado	8,054	33	0	5,460	1,375	30,402	0	23,300	0	0	23,300	0	0	0	0	53,702
679987	Eleazer	3,635	1,200	0	0	5,580	32,950	0	0	0	0	0	0	0	0	0	32,950
676062	Emery Chapel	7,378	29	0	7,800	0	92,891	0	0	0	0	0	0	0	0	0	92,891
667774	Englewood	7,491	0	0	12,271	6,273	220,235	0	670	0	22,535	23,205	0	0	45	45	243,485
669886	Englewood Concord	3,936	7,207	0	19,173	0	269,158	0	0	0	4,587	4,587	0	0	0	0	273,745
676084	Enon	2,748	0	0	300	3,213	313,813	3,480	0	0	935	4,415	0	0	0	0	318,228
660534	Evangelical Xenia	6,136	1	0	60	0	79,958	0	2,755	0	0	2,755	0	0	0	0	82,713
670225	Fairborn	15,415	0	16,826	19,298	12,970	487,238	0	0	0	0	0	0	0	0	0	487,238
660135	Fairview Dayton	3,758	0	0	0	0	250,776	48,095	998	0	18,177	67,270	0	0	0	0	318,046
680361	Faith Community Xenia	4,940	60,947	0	4,268	0	402,252	0	2,200	176,000	2,627	180,827	0	0	0	0	583,079
667193	Farmersville	0	0	0	13,300	0	145,285	6,516	41,771	0	3,700	51,987	0	0	0	0	197,272
660157	First Dayton	304	10	0	0	0	25,978	0	0	0	0	0	0	0	0	0	25,978
660614	Fletcher	10,141	0	0	465	33,750	208,221	63,713	4,755	9,600	0	78,068	0	0	0	0	286,289
670260	Fort Jefferson	5,850	146	0	7,200	1,425	89,994	0	250	0	0	250	0	0	0	0	90,244
667216	Germantown	4,006	656	0	265	36,679	259,316	91,858	13,208	41,476	756	147,298	0	0	0	0	406,614
667592	Germantown State Road	1,197	14	0	7,925	1,400	33,266	0	85	0	218	303	0	0	0	0	33,569
660636	Ginghamsburg	198,673	0	0	85,674	0	5,140,574	0	0	0	356,826	356,826	0	0	0	0	5,497,400
670340	Gordon	2,667	30,297	0	0	0	54,773	0	0	0	0	0	0	0	0	0	54,773
670008	Grace Dayton	3,042	9,354	0	82,405	156,153	595,365	0	6,270	847	0	7,117	0	1,000	1,000	1,000	603,482
676882	Grace Springfield	4,408	0	0	6,401	190,823	89,589	570	0	19	90,178	0	0	12,000	12,000	12,000	293,001
675934	Grafton	23,310	189	0	5,319	123,691	120,660	3,691	6,000	0	0	130,351	0	0	0	0	254,042
670362	Gratis	3,901	22	0	0	0	54,467	0	0	0	0	0	0	0	0	0	54,467
660818	Greenville Evangelical	51,909	952	0	920	34,446	1,322,053	0	0	0	0	0	0	0	0	0	1,322,053
670384	Greenville First	2,335	10,000	0	0	200	206,940	0	1,700	0	2,322	4,022	0	0	0	0	210,962
676233	Hardin	0	32	0	0	0	43,987	0	1,451	0	0	1,451	0	0	0	0	45,438
676905	High Street	4,676	12,143	0	6,548	6,277	324,176	0	4,955	0	1,370	6,325	0	0	0	0	330,501
660077	Hope Centerville	6,825	150	0	0	0	420,664	0	1,058	0	49,280	50,338	0	0	0	0	471,002
672907	Jackson Center	18,345	0	0	10,919	3,060	125,949	0	0	0	0	0	0	0	0	0	125,949
679486	Jamestown	4,348	3,878	0	775	1,321	64,532	0	0	0	0	0	0	0	0	0	64,532
676164	Kingscreek	5,866	199	0	455	0	82,524	0	0	0	1,142	1,142	0	0	0	0	83,666
669990	Korean Dayton	449	0	0	0	0	150,889	0	0	0	8,765	8,765	0	0	0	0	159,654
667810	Lewisburg	3,860	58	0	4,335	7,732	165,822	21,034	30	174,112	931	196,107	0	0	0	0	361,929
660237	Liberty	3,086	0	0	0	0	30,981	0	620	0	0	620	0	0	0	0	31,601
676222	Lockington	11,472	2	0	200	8,449	126,558	0	0	119	312	431	0	1,000	1,000	1,000	127,989
673148	Maplewood	15,029	0	0	0	0	62,684	3,975	25,000	0	1,125	30,100	0	0	0	0	92,784
676288	McKendree	12,629	0	0	0	0	63,147	0	0	0	600	600	0	0	0	0	63,747
991174	McKinley	3,841	66	0	6,550	7,062	185,763	21,839	1,492	7,900	0	31,231	0	25,750	4,000	29,750	246,744
676302	Mechanicsburg	3,133	0	0	0	200	156,618	0	1,740	0	2,943	4,683	0	0	0	0	161,301
653937	Medway	109,009	622	0	0	2,574	806,913	162,718	0	32,970	0	195,688	0	25,000	9,829	34,829	1,037,430
660294	Miamisburg Parkview	3,772	29	0	1,085	3,518	287,344	0	0	0	0	0	8,004	0	0	8,004	295,348
670522	Miamisburg St James	0	2,484	0	54,784	0	316,268	23,918	12,402	0	2,202	38,522	0	0	0	0	354,790
676448	Mutual Grace	2,694	822	0	0	0	23,729	0	0	0	0	0	0	0	0	0	23,729
660853	Nashville	45	1	0	0	0	16,489	0	125	0	0	125	0	0	0	0	16,614
675912	Nation Chapel	559	1	0	0	0	95,072	840	2,165	0	0	3,005	0				



MIAMI VALLEY																		
GCFA#	CHURCH	PASTOR	TOTAL MEMBERS REPORTED LAST YR	RCVD ON PROF OF FAITH THRGH CONFIRMATION	RCVD ON PROF OF FTH OTH-ER THAN CONFIRMATION	RE-STORED BY AFFIRMA-TION OF FAITH	ADDED BY CORRECTION	TRANS-FERRED IN FROM ANOTH-ER UMC	TRANS-FERRED IN FROM A NON-UMC	RMVD BY CHARGE CONF.	WDRAWN FROM PRO-MMBER-SHIP	RMVD BY CORREC-TION	RMVD TRANS-FER TO OTHER UMC	RMVD TRANS-FR TO OTHER DENOM	RMVD BY DEATH	TOTAL MEMBER AT END OF YEAR	AVG ATTEND. AT PRINCIP. WORSHIP SERVICE	
			1	2A	2B	2C	2D	2E	2F	3A	3B	3C	3D	3E	3F	4	7	
680064	Port William	Virgil Hawkins	51	0	0	0	9	0	0	32	0	0	0	0	1	27	23	
667876	Potsdam	Pam Hitchcock	63	0	0	0	0	0	0	1	0	0	0	0	2	60	32	
661185	Pymont		47	0	0	0	0	0	0	0	47	0	0	0	0	0	0	
680270	Richland-Crumley	Steve Collett	17	0	0	0	0	0	0	0	0	0	0	0	0	17	25	
660716	Rosewood	James Leighty	132	0	0	0	0	0	0	0	0	0	0	0	0	132	72	
670726	Rossburg	Mitchell Arnold	52	0	0	0	0	0	0	0	0	0	0	0	0	52	35	
656190	Russell Road	Fredrick Gillenwater	162	0	5	0	0	0	0	11	8	0	1	0	0	147	233	
676927	Saint Mark Springfield	Merrill Mellott	45	0	0	0	0	0	0	0	0	0	0	0	0	45	30	
676780	Saint Paris	David Keuple	163	0	0	0	0	0	3	0	0	0	0	1	4	161	58	
679998	Sharon	Bonnie Loudner	45	6	0	0	0	1	0	0	1	0	0	0	0	51	19	
676803	Sidney First	David Chivington	747	0	11	0	0	2	5	276	3	0	6	3	18	459	347	
676825	South Charleston	Jeffrey Smalley	162	0	0	0	0	0	0	0	0	0	0	0	1	161	58	
670101	South Park	Thomas Miller	57	0	0	0	0	0	0	3	0	0	1	0	2	51	35	
675876	South Vienna Fed	Scott Griswold	78	0	1	0	0	2	0	0	0	0	0	0	1	80	58	
660410	Southern Hills	George Brewer	86	0	2	0	0	1	0	12	0	0	0	0	1	76	50	
680246	Spring Valley	Darlene Hensley	119	0	0	0	0	0	0	0	0	0	0	0	0	119	47	
670087	St Paul Dayton	Stephen Gill	83	0	1	0	0	1	0	0	0	0	0	0	1	84	132	
670065	Stillwater Dayton	Jon Ferguson	291	0	8	0	0	0	0	0	32	0	2	4	3	258	453	
670236	Sugar Valley	Gerald Sadai	117	0	2	0	0	0	0	0	0	0	0	0	3	116	59	
660432	Sulphur Grove	Barry Baughman	457	8	0	0	0	0	0	15	5	0	0	0	10	435	302	
676984	Terre Haute	Barbara Jean Pope	181	0	0	0	0	0	0	0	1	1	2	2	1	174	60	
677000	Tipp City	Daniel Glover	373	0	0	0	0	5	0	4	0	0	1	0	5	368	242	
677044	Troy First	David Leckrone	740	0	2	0	1	1	2	0	0	0	5	1	17	723	418	
991301	Troy Richards Chapel	Kima Cunningham	45	0	5	0	0	0	0	0	0	0	0	0	1	49	45	
670817	Union	Jeffrey Blair	120	0	0	0	0	0	0	0	0	0	0	0	3	117	65	
680257	Union	Jonathan Morris	40	0	0	0	0	0	0	0	0	0	0	0	0	40	31	
670750	Union City Community	Mitchell Arnold	56	0	0	0	0	0	0	0	0	0	0	0	3	53	32	
660911	Union City Evangelical	John Hannan	31	0	0	0	0	0	0	0	0	0	0	0	0	31	44	
677066	Urbana	James Lillibridge	267	0	3	0	0	0	4	9	0	16	2	0	6	241	201	
675980	Urbana Concord	Sherri Blackwell	181	5	1	0	0	0	41	3	0	5	0	3	135	48		
660498	Vandalia	Michael Malcosky	194	0	18	1	3	4	1	17	0	0	0	0	10	194	134	
670863	Verona	Don Gutheil	57	0	0	0	0	0	0	0	0	0	0	0	0	57	59	
670885	Versailles	Charles MacKeen	26	0	0	0	0	0	0	0	0	2	0	0	1	23	18	
660933	Wares Chapel	Laura Thomas	140	5	4	0	0	0	0	8	0	4	0	0	2	135	79	
670943	Webster	David Wilson	117	1	0	0	0	0	0	0	0	0	0	0	3	115	67	
670965	West Carrollton Meml	Jennifer Burns	187	0	6	0	0	0	4	18	0	3	2	0	8	166	87	
667637	West Elkton	Sandra Apgar	89	0	0	1	0	0	0	0	0	0	1	2	1	86	50	
660977	West Manchester	Terry Campbell	46	0	0	0	0	0	0	0	0	0	0	0	0	46	24	
677146	West Milton	Robbie Scott	214	8	2	0	0	0	1	0	0	0	0	0	3	222	161	
677168	Westville	Charles Glover	171	4	1	0	0	2	0	0	0	0	0	0	4	174	66	
677181	Yellow Springs	Ricky Jones	97	0	0	0	0	6	0	0	0	0	0	0	1	102	74	
679896	Zoar Greene County	Bonnie Loudner	13	7	0	0	0	0	0	0	0	0	0	0	1	19	15	
	Curr		23,168	127	262	26	30	131	71	780	201	337	136	71	457	21,833	17,652	
	Prev		24,358	201	401	53	86	194	78	678	467	335	154	94	475	23,168	19,568	
	Increase/Decrease ( )		(1,190)	(74)	(139)	(27)	(56)	(63)	(7)	102	(266)	2	(18)	(23)	(18)	(1,335)	(1,916)	

		MIAMI VALLEY																		
GCFA#	CHURCH	NO# OF PRSONS WHO WORSHIP ONLINE	NO# OF PEOPLE BAPTIZED (0-12 YRS)	NO# OF PEOPLE BAPTIZED (13 YRS & OLDER)	BAPTIZED MBR BECOME PROF MBR	NO# OF OTHER CONSTITUENTS	NO# OF CHDRN CHRISTIAN FORMTN GROUPS	NO# OF YOUTH CHRISTIAN FORMTN GROUPS	NO# OF YOUNG ADULTS CHRSTN FORMTN GROUPS	NO# OF OLDER ADULTS CHRSTN FORMTN GROUPS	TOTAL NUMBER IN CHRSTN FORMTN GROUPS	TOTAL ENROLLED IN CONFIRM CLASS	AVG ATTEND SUNDAY CHURCH SCHOOL	NO# OF PARTICIPANTS VACTN BIBLE SCHOOL	NO# OF ONGING CLSSES LRNG IN SUNDAY CH SCHL	NO# OF ONGING CLSSES LRNG OTH THN SUN SC	NO# OF SHORT TERM CLASSES OR GROUPS	UMM MEMBERS	AMT PAID TO PROJ-ECTS	UMW MEMBERS
		7A	8A	8B	9	10	11A	11B	11C	11D	11	12	13	14	15	16	17	18A	18B	19A
680064	Port William	0	0	0	0	7	2	0	1	13	16	0	12	14	2	2	1	0	0	0
667876	Potsdam	0	0	0	16	10	7	0	0	10	17	0	9	0	1	1	1	0	0	0
661185	Pymont	0	0	0	0	0	0	0	0	0	0	0	0	0	0	0	0	0	0	0
680270	Richland-Crumley	0	0	0	0	0	0	0	0	0	0	0	0	0	0	0	0	0	0	0
660716	Rosewood	0	0	0	0	0	0	0	0	0	0	0	0	0	0	0	0	0	0	0
670726	Rossburg	0	0	0	0	0	10	0	0	14	24	0	13	0	0	0	0	0	0	0
656190	Russell Road	100	15	14	29	0	57	33	9	60	159	0	58	85	6	10	5	0	0	0
676927	Saint Mark Springfield	0	0	0	0	0	0	0	0	0	0	0	0	0	0	0	0	0	0	0
676780	Saint Paris	0	0	0	13	78	3	7	0	12	22	0	15	2	4	2	1	0	0	42
679998	Sharon	0	0	1	0	0	0	0	0	5	5	7	5	0	1	0	0	5	0	12
676803	Sidney First	0	2	3	0	67	327	30	5	600	962	5	129	176	11	10	11	0	0	0
676825	South Charleston	0	0	0	15	42	20	0	10	0	30	0	9	0	2	4	1	0	0	17
670101	South Park	0	3	0	0	15	0	7	0	10	17	0	19	0	0	1	0	0	0	0
675876	South Vienna Fed	2	1	0	0	9	18	5	2	53	78	1	20	55	2	5	2	0	0	0
660410	Southern Hills	0	0	0	0	47	12	6	4	15	37	0	18	22	3	3	2	0	0	0
680246	Spring Valley	0	0	0	0	0	0	0	0	0	0	0	0	0	0	0	0	0	0	0
670087	St Paul Dayton	0	4	0	20	200	30	8	0	20	58	0	5	0	1	3	1	0	0	12
670065	Stillwater Dayton	0	6	3	159	990	392	75	20	143	630	0	194	142	8	46	18	0	0	0
670236	Sugar Valley	0	0	0	0	0	0	0	0	26	26	0	12	0	1	2	0	0	0	45
660432	Sulphur Grove	0	1	1	55	116	35	20	6	18	79	11	35	50	5	10	3	0	0	107
676984	Terre Haute	0	1	1	29	43	39	11	3	95	148	0	31	63	6	4	4	0	0	41
677000	Tipp City	0	5	10	0	362	45	20	0	250	315	0	100	75	8	16	16	25	0	95
677044	Troy First	0	6	1	6	361	205	121	41	124	491	11	115	80	10	11	4	0	0	64
991301	Troy Richards Chapel	0	0	0	0	0	4	0	0	4	8	0	8	0	1	0	1	0	0	1
670817	Union	7	1	0	0	44	7	4	0	8	19	0	19	15	3	2	2	0	0	18
680257	Union	0	0	0	0	0	0	0	0	0	0	0	0	0	0	0	0	0	0	0
670750	Union City Community	0	0	0	0	0	9	3	0	0	12	0	15	0	1	0	0	0	0	0
660911	Union City Evangelical	0	0	0	0	0	40	26	0	25	91	0	0	0	0	0	0	0	0	0
677066	Urbana	0	3	2	19	94	80	80	26	161	347	0	136	82	9	19	15	0	0	77
675980	Urbana Concord	0	0	2	5	7	4	7	1	16	28	0	13	0	4	1	1	0	0	0
660498	Vandalia	0	1	0	0	0	18	12	15	35	80	0	35	52	3	11	6	20	0	48
670863	Verona	0	0	0	0	0	0	0	0	0	0	0	0	0	0	0	0	0	0	0
670885	Versailles	0	0	1	0	0	18	7	1	14	40	0	10	0	3	1	1	0	0	13
660933	Wares Chapel	0	1	4	3	25	18	18	1	62	99	3	58	35	8	8	2	0	0	7
670943	Webster	0	1	0	15	33	25	15	10	22	72	2	25	65	5	1	1	0	0	25
670965	West Carrollton Mernl	0	3	4	16	48	14	11	2	35	62	7	15	0	4	4	2	0	0	0
667637	West Elkton	0	0	0	1	15	15	9	0	21	45	0	15	36	6	1	7	0	0	15
660977	West Manchester	0	0	0	0	22	0	0	0	6	6	0	0	0	0	0	0	0	0	0
677146	West Milton	0	2	3	19	119	21	31	14	83	149	10	110	39	10	5	1	0	0	0
677168	Westville	0	0	0	0	31	7	8	6	40	61	4	25	0	3	4	0	43	899	65
677181	Yellow Springs	0	0	4	4	0	15	4	0	35	54	0	27	0	3	3	1	17	2,000	25
679896	Zoar Greene County	0	0	7	0	7	2	4	0	8	14	1	10	0	3	0	0	0	0	0
	Curr	852	253	302	2,251	11,310	7,204	2,767	830	8,224	19,025	198	5,384	4,901	523	748	442	354	13,507	2,089
	Prev	681	367	365	2,154	11,597	7,334	2,836	747	7,893	18,810	170	5,235	5,479	620	795	601	395	10,773	2,227
	Increase/Decrease ( )	171	(114)	(63)	97	(287)	(130)	(69)	83	331	215	28	149	(578)	(97)	(47)	(159)	(41)	2,734	(138)

MIAMI VALLEY																		
GCFA#	CHURCH	AMT PAID TO PROJ-ECTS	NO# OF VIM TEAMS FROM THIS CHURCH	NO# OF CH MBR'S PARTIC-IPATING ON A VIM TEAM	TOTAL NO COMM MINTRIES OUTRCH-JUSTICE & MERCY	OF MNTRS IN 21, HW ON GLBL RGNL HEALTH	OF MNTRS IN 21, HW MANY FCS ON MIN W PR/SCLY MRGNLZD	NO# OF PERSONS ENGAGED IN MIS-SION	NO PRSNS SRV'D BY MNTRS OTRCH, JSTC & MERCY	MARKET VALUE OF CHURCH OWNED LAND & BLDNGS	MARKET VALUE OF ALL OTHR CHURCH OWNED ASSETS	DEBT SE-CURED BY CHURCH ASSETS	OTHER DEBT	TOTAL AMOUNT APPORT. TO LOCAL CHURCH CONF.	TOTAL AMOUNT APPORT. TO LOCAL CHURCH DISTRICT	TOTAL AMT APPRT PD BY LOCAL CHURCH CONF	TOTAL AMT APPRT PD BY LOCAL CHURCH DISTRICT	
		19B	20A	20B	21	21A	21B	22	23	24	25	26	27	28A	28B	29A	29B	
680064	Port William	0	0	0	1	0	0	0	25	219,550	67,796	0	0	4,256	920	0	0	
667876	Potsdam	0	0	0	4	1	4	9	162	537,000	96,154	0	0	6,573	1,421	6,573	1,421	
661185	Pyrmont	0	0	0	0	0	0	0	0	0	0	0	0	0	0	0	0	
680270	Richland-Crumley	0	0	0	0	0	0	0	0	280,000	14,000	0	0	2,109	456	1,000	227	
660716	Rosewood	0	0	0	0	0	0	0	0	94,000	31,498	0	0	11,970	2,587	11,970	2,587	
670726	Rossburg	0	0	0	0	0	0	0	0	285,800	0	0	0	5,168	1,117	1,168	1,117	
656190	Russell Road	0	0	0	3	0	1	163	2,600	889,750	442,264	170,033	0	37,924	8,197	10,500	8,197	
676927	Saint Mark Springfield	0	0	0	0	0	0	0	0	134,000	147,861	0	0	5,452	1,179	2,252	1,179	
676780	Saint Paris	320	0	1	5	0	3	40	2,854	2,000,000	90,022	0	0	15,181	3,281	15,181	3,281	
679998	Sharon	300	0	0	0	0	0	0	0	201,230	325,665	0	0	4,352	940	4,352	940	
676803	Sidney First	0	0	0	58	12	15	567	1,624	6,339,800	0	0	0	83,372	18,022	7,372	18,022	
676825	South Charleston	1,400	0	0	4	0	1	14	50	1,775,000	257,235	0	0	14,003	3,026	14,003	3,026	
670101	South Park	0	0	0	0	0	0	3	57	0	230,000	239,680	0	0	15,561	3,363	700	1,000
675876	South Vienna Fed	0	0	0	5	2	5	24	150	1,717,783	154,732	144,637	0	10,090	2,181	638	1,551	
660410	Southern Hills	0	1	3	7	2	5	50	700	780,000	121,000	0	18,000	11,514	2,488	3,946	2,488	
680246	Spring Valley	0	0	0	0	0	0	0	0	595,000	0	0	0	10,241	2,213	1,007	2,213	
670087	St Paul Dayton	260	0	0	20	6	20	1	2,000	1,795,000	136,200	0	0	10,145	2,193	10,145	2,193	
670065	Stillwater Dayton	0	2	29	0	0	0	492	850	2,678,424	153,516	868,714	0	66,880	14,456	66,880	14,456	
670236	Sugar Valley	0	0	0	0	0	0	40	0	691,800	33,406	76,500	0	10,279	2,221	5,904	2,221	
660432	Sulphur Grove	11,074	3	12	5	3	3	116	17,840	2,805,400	227,295	625,917	0	70,490	15,236	28,096	10,375	
676984	Terre Haute	5,223	0	0	14	0	5	0	7,400	492,850	194,498	0	0	15,105	3,265	7,553	3,265	
677000	Tipp City	0	0	0	0	0	0	75	5,500	6,000,000	1,000,000	0	260,636	60,116	12,994	60,116	12,994	
677044	Troy First	0	0	0	3	1	2	69	80	1,905,005	944,772	294,850	0	102,257	22,102	18,522	0	
991301	Troy Richards Chapel	0	0	0	1	1	2	3	3,200	1,007,912	160,571	0	0	11,780	2,546	6,709	2,546	
670817	Union	6,000	0	0	0	0	0	65	0	1,450,000	0	380,000	0	10,127	2,189	3,500	2,189	
680257	Union	0	0	0	0	0	0	0	0	197,000	42,488	0	0	5,660	1,634	4,000	1,634	
670750	Union City Community	0	0	0	0	0	0	0	0	100,000	0	0	0	8,683	1,877	8,683	1,877	
660911	Union City Evangelical	0	0	0	0	0	0	0	0	1,640,000	51,560	0	0	8,417	1,819	0	906	
677066	Urbana	330	0	0	1	0	1	203	902	4,871,376	643,306	0	0	52,307	11,305	29,467	11,305	
675980	Urbana Concord	0	0	0	7	0	5	20	328	2,195,000	586,791	0	0	17,346	3,749	17,346	3,749	
660498	Vandalia	0	0	0	0	0	0	8	8	620,932	225,275	54,252	10,284	28,841	6,234	28,841	6,234	
670863	Verona	0	0	0	0	0	0	0	0	297,720	5,500	0	0	3,989	862	3,989	862	
670885	Versailles	900	0	0	0	0	0	24	1,200	51,000	46,000	0	0	3,838	829	0	0	
660933	Wares Chapel	650	1	4	20	8	14	70	1,000	372,100	99,009	0	0	13,376	2,891	13,376	2,891	
670943	Webster	1,756	0	0	0	0	0	15	350	275,000	140,000	0	0	8,701	1,881	8,701	1,881	
670965	West Carrollton Meml	0	0	0	3	1	1	50	200	3,009,000	257,131	0	0	21,908	4,735	21,908	4,735	
667637	West Elkon	370	0	0	4	3	3	5	95	405,500	20,283	45,381	0	8,911	1,926	8,911	1,926	
660977	West Manchester	0	0	0	0	0	0	0	0	100,450	5,000	0	0	4,465	965	4,465	965	
677146	West Milton	0	0	0	6	4	6	87	257	2,185,000	32,357	0	0	28,672	6,197	28,672	6,197	
677168	Westville	3,500	0	0	0	0	0	25	250	524,320	61,185	0	0	18,543	3,984	16,859	3,984	
677181	Yellow Springs	800	0	0	0	0	0	30	160	2,800,000	200,000	0	0	10,431	2,255	10,431	2,255	
679896	Zoar Greene County	0	0	0	1	0	1	10	0	53,900	0	0	0	1,862	402	1,862	402	
	Curr	142,655	25	267	598	132	368	8,390	577,416	240,324,840	27,296,718	12,274,433	663,817	3,131,249	677,099	2,049,371	551,897	
	Prev	192,224	24	191	2,000	98	502	8,947	577,809	243,828,956	27,542,049	12,428,686	664,395	3,172,134	672,237	2,111,521	560,805	
	Increase/Decrease ( )	(49,569)	1	76	(1,402)	34	(134)	(557)	(393)	(3,504,116)	(245,331)	(154,253)	(578)	(40,885)	4,862	(62,150)	(8,908)	

MIAMI VALLEY																		
GCFA#	CHURCH	GENERAL	WORLD	WOC	YOUTH	HUMAN	UMCOR	PEACE	NATIVE	WORLD	UNITED	TOTAL	TOTAL	TOTAL	TOTAL	TOTAL		
		ADVANCE	SERVICE	ADVANCE	SERVICE	RELATIONS	SUNDAY	WITH	AMERICAN	COM-	METH-	GIVEN	GIVEN	PAID	PAID	PAID	PAID	
		SPE-	SPE-	SPE-	FUND	SUNDAY	JUSTICE	MIN-	MUNION	ODIST	TO	TO	FOR	FOR	FOR	FOR		
		CIALS	CIALS	CIALS			SUNDAY	ISTRIES	SUNDAY	STUDENT	UNITED	NON-	DIRECT	DIRECT	BASE	BASE		
		30	31	32	33	36A	36B	SUNDAY	36D	DAY	CAUSES	UNIT	BILLED	HEALTH	COMP	COMP		
												38	39	40	41A	41B	41C	
680064	Port William	0	0	0	0	0	0	0	0	0	0	7,049	0	0	0	0	0	
667876	Potsdam	0	0	0	0	35	102	10	100	40	20	1,053	1,256	1,200	0	16,500	0	
661185	Pymont	0	0	0	0	0	0	0	0	0	0	0	0	0	0	0	0	
680270	Richland-Crumley	0	0	0	0	0	0	0	0	0	0	150	0	0	0	0	0	
660716	Rosewood	1,455	0	0	0	0	0	0	0	0	0	0	0	0	26,000	0	0	
670726	Rossburg	0	0	0	0	0	0	0	0	0	0	900	3,815	0	18,600	0	0	
656190	Russell Road	0	0	0	0	0	0	0	0	0	0	16,479	13,629	0	55,000	0	0	
676927	Saint Mark Springfield	0	0	0	0	0	0	0	0	0	0	0	0	0	13,090	0	0	
676780	Saint Paris	300	0	0	0	0	0	0	0	0	0	961	1,175	9,356	19,872	43,000	0	
679998	Sharon	0	0	0	0	0	0	0	0	0	0	0	0	0	12,270	0	0	
676803	Sidney First	0	0	0	0	0	1,270	0	0	0	0	37,251	32,277	25,920	64,000	89,750	0	
676825	South Charleston	1,062	0	0	0	0	355	0	0	0	150	5,010	6,232	9,732	22,689	0	0	
670101	South Park	0	0	0	0	0	0	0	0	0	0	0	0	10,683	7,304	38,193	7,425	
675876	South Vienna Fed	0	0	0	0	0	28	0	0	0	0	988	0	0	12,200	12,200	9	
660410	Southern Hills	0	0	0	0	0	95	0	0	120	0	1,000	1,200	6,500	0	31,790	0	
680246	Spring Valley	0	0	0	0	0	0	0	0	0	0	0	0	0	4,560	0	0	
670087	St Paul Dayton	179	0	0	0	33	173	41	133	33	16	148,483	0	0	6,500	0	0	
670065	Stillwater Dayton	0	0	0	0	0	0	0	0	0	0	9,205	19,418	28,800	57,000	41,519	0	
670236	Sugar Valley	675	0	0	0	0	0	0	0	0	0	0	5,286	0	27,975	0	0	
660432	Sulphur Grove	2,372	0	0	0	50	50	50	50	417	100	2,750	5,580	27,447	19,872	70,702	67,503	
676984	Terre Haute	0	0	0	0	10	0	0	0	0	10	0	0	8,303	9,504	40,900	0	
677000	Tipp City	0	0	0	0	0	0	0	0	0	0	549	22,249	29,376	59,605	40,352	0	
677044	Troy First	3,173	0	0	0	0	10	0	300	0	0	67,958	22,623	25,472	74,000	37,075	0	
991301	Troy Richards Chapel	0	0	0	0	0	0	0	0	0	0	0	0	0	26,250	0	0	
670817	Union	0	0	0	0	0	0	0	0	0	0	1,000	1,000	0	25,550	0	0	
680257	Union	0	0	0	0	0	0	0	0	0	0	0	0	0	20,028	0	0	
670750	Union City Community	0	0	0	0	0	0	0	0	0	0	0	0	0	21,600	0	0	
660911	Union City Evangelical	0	0	0	0	0	0	0	0	0	0	0	0	0	22,480	0	0	
677066	Urbana	4,273	0	0	0	0	0	0	0	0	0	83,213	17,766	11,824	71,000	0	0	
675980	Urbana Concord	0	0	0	0	0	0	0	0	0	0	687	5,500	5,642	10,560	40,815	0	
660498	Vandalia	41	0	0	0	0	0	0	0	0	0	0	11,501	25,920	53,093	37,727	0	
670863	Verona	0	0	0	0	0	0	0	0	0	0	0	0	0	12,500	0	0	
670885	Versailles	0	0	0	0	0	0	0	0	0	0	311	445	1,688	0	10,000	0	
660933	Wares Chapel	0	0	0	0	172	110	165	151	134	135	700	4,209	7,807	13,629	33,915	828	
670943	Webster	0	0	0	0	0	0	0	0	0	0	566	1,088	0	26,320	0	0	
670965	West Carrollton Meml	0	0	0	0	0	832	230	274	0	0	1,106	9,229	28,800	41,000	0	0	
667637	West Elkton	0	0	0	0	0	0	0	0	0	0	1,805	0	0	24,700	0	0	
660977	West Manchester	0	0	0	0	0	0	0	0	0	0	1,627	0	0	8,400	0	0	
677146	West Milton	500	0	0	0	266	1,191	246	536	0	69	6,197	23,169	10,240	25,725	46,410	0	
677168	Westville	0	0	0	0	0	0	0	0	0	0	10,797	19,971	49,977	0	0	0	
677181	Yellow Springs	885	0	0	0	0	0	0	0	0	0	3,000	4,500	0	23,500	0	0	
679896	Zoar Greene County	300	0	0	0	0	0	0	0	0	0	535	0	0	8,180	0	0	
	Curr	72,531	0	2,400	0	2,774	17,478	3,240	4,373	3,876	2,168	910,821	1,169,588	979,495	849,758	4,409,282	1,248,400	30,442
	Prev	134,890	0	9,900	0	2,971	7,583	3,142	4,106	3,196	3,124	882,084	1,281,399	928,913	830,886	4,450,729	1,353,300	56,234
	Increase/Decrease ( )	(62,359)	0	(7,500)	0	(197)	9,895	98	267	680	(956)	28,737	(111,811)	50,582	18,872	(41,447)	(104,900)	(25,792)

MIAMI VALLEY																	
GCFA#	CHURCH	TOTAL PD TO SENIOR PASTOR FOR HOUSING & UTILITIES	TOTAL PD TO ASSOC PASTOR(S) FOR HOUSING & UTILITIES	TOTAL PAID TO DEACONS FOR HOUSING & UTILITIES	TOTAL PD TO PASTOR FOR REIM-BRSMT	TOTAL PAID TO PASTOR FOR OTH-ER CASH ALLOWANCE	TOTAL PD IN SALARY & BNEFITS FOR CHURCH STAFF	TOTAL AMT SPENT FOR LOCAL CHURCH EXPENSE	TOTAL AMT SPENT FOR LOCAL CH OPER EXPENSE	TOTAL CHURCH OPER-ATING EXPENSE	TOTAL PAID ON PRINCIPAL & INTER-EST ON DEBT	TOTAL PAID ON CAPITAL EXPENSE	GRAND TOTAL PAID	NO# OF HOUSE-HOLDS GIVING TO LOCAL CHURCH	AMOUNT RECEIVED THROUGH PLEDGES	AMT RCVD FRM NON-PLDNG YET IDENTFB	
		42A	42B	42C	43	44	45	46	47	57.5	48	49	50	51	52A	52B	
680064	Port William	10,000	0	0	0	0	1,200	500	8,092	19,792	0	12,323	39,164	24	0	55,314	
667876	Potsdam	0	0	0	1,830	1,500	2,700	1,613	17,129	41,272	0	668	54,057	21	0	48,419	
661185	Pyrmont																
680270	Richland-Crumley	9,960	0	0	525	0	0	0	9,202	19,687	0	0	21,064	16	0	0	
660716	Rosewood	0	0	0	0	0	6,000	3,006	23,112	58,118	0	0	74,130	42	0	82,663	
670726	Rossburg	8,000	0	0	0	0	0	0	11,713	38,313	0	0	45,313	0	0	38,738	
656190	Russell Road	24,800	0	0	5,112	300	99,207	35,300	55,400	275,119	38,312	0	362,236	138	0	360,868	
676927	Saint Mark Springfield	0	0	0	2,400	0	1,185	1,470	17,582	35,727	0	0	39,158	43	0	42,920	
676780	Saint Paris	0	0	0	2,666	0	0	3,960	32,823	82,449	0	299	132,874	70	0	106,758	
679998	Sharon	0	0	0	1,800	0	0	2,969	13,858	30,897	0	1,860	38,049	31	0	29,946	
676803	Sidney First	22,500	15,000	0	5,312	0	152,826	51,696	122,685	523,769	0	56,055	703,206	388	0	755,083	
676825	South Charleston	0	0	0	2,648	0	19,680	2,913	16,257	64,187	0	0	104,262	86	0	94,995	
670101	South Park	0	0	0	1,537	0	10,417	5,000	21,506	84,078	0	0	103,765	30	0	49,422	
675876	South Vienna Fed	7,500	7,500	0	0	13,900	0	4,700	24,000	82,009	15,288	0	100,530	43	15,600	66,400	
660410	Southern Hills	6,000	0	0	0	0	10,145	2,188	29,161	79,284	2,718	9,600	107,166	40	78,803	0	
680246	Spring Valley	0	0	0	3,000	1,500	10,194	1,535	31,500	52,289	0	0	55,509	60	60,999	0	
670087	St Paul Dayton	7,500	4,188	0	820	0	17,348	458	17,812	54,626	0	40,000	256,484	84	0	109,858	
670065	Stillwater Dayton	21,000	15,000	0	6,014	0	188,475	53,131	149,923	532,062	47,714	39,552	758,087	455	0	684,427	
670236	Sugar Valley	0	0	0	4,500	0	0	2,799	31,659	66,933	22,612	7,325	110,956	83	0	72,579	
660432	Sulphur Grove	19,000	6,000	0	7,791	615	177,294	54,966	99,069	502,940	72,273	3,270	676,409	272	457,864	212,766	
676984	Terre Haute	0	0	0	912	0	8,799	3,461	22,160	76,232	0	6,400	111,297	6	15,765	53,356	
677000	Tipp City	20,862	14,182	0	6,076	0	127,073	35,505	110,275	413,930	0	23,045	562,259	310	193,197	365,357	
677044	Troy First	19,500	15,000	0	6,500	0	278,702	31,727	217,310	679,814	46,730	232,545	1,097,457	353	0	595,389	
991301	Troy Richards Chapel	0	0	0	2,000	0	17,450	2,000	53,081	100,781	0	0	110,036	0	0	29,000	
670817	Union	16,000	0	0	1,000	0	0	1,000	8,000	51,550	23,000	0	82,239	62	90,000	10,000	
680257	Union	8,000	0	0	2,000	0	2,650	0	4,196	36,874	0	0	42,508	26	38,230	0	
670750	Union City Community	0	0	0	0	3,807	2,500	0	27,887	55,794	0	0	66,354	49	0	55,661	
660911	Union City Evangelical	0	0	0	0	0	4,700	6,209	24,136	57,525	0	0	58,431	33	0	42,977	
677066	Urbana	8,744	0	0	3,829	0	161,620	20,800	132,236	398,229	68,662	69,136	693,875	0	0	497,001	
675980	Urbana Concord	0	0	0	0	0	11,443	2,572	34,848	89,678	0	27,418	160,580	40	0	74,858	
660498	Vandalia	0	0	0	1,407	0	66,112	3,759	68,938	231,036	9,943	17,889	331,405	175	0	286,350	
670863	Verona	0	0	0	2,748	0	1,200	400	24,111	40,959	0	0	45,810	36	0	97,918	
670885	Versailles	0	0	0	0	0	0	0	17,000	27,000	0	6,000	35,444	13	0	14,446	
660933	Wares Chapel	0	0	0	1,000	0	8,370	7,586	45,189	96,888	0	583	141,817	62	0	111,295	
670943	Webster	0	0	0	833	1,320	1,620	4,454	9,564	44,111	0	45,800	102,147	56	0	64,288	
670965	West Carrollton Meml	12,000	0	0	2,000	1,888	25,501	3,472	34,280	120,141	0	22,718	211,309	96	94,074	46,168	
667637	West Elkton	0	0	0	1,945	0	1,797	4,386	18,624	51,452	29,838	22,279	116,211	43	0	53,263	
660977	West Manchester	0	0	0	0	0	3,420	0	14,733	26,553	0	0	33,610	23	0	21,431	
677146	West Milton	9,672	0	0	3,677	0	89,831	12,388	39,347	201,325	0	31,080	337,721	110	49,480	197,718	
677168	Westville	5,132	0	0	1,641	0	22,151	545	19,565	99,011	0	100	150,722	58	99,662	45,223	
677181	Yellow Springs	12,000	0	0	0	0	9,850	4,800	40,000	90,150	0	0	111,221	78	0	117,595	
679896	Zoar Greene County	0	0	0	1,534	2	0	575	6,039	16,330	0	1,809	21,238	8	18,964	3,477	
	Curr	831,516	159,397	0	343,990	53,103	7,084,658	1,517,245	6,562,672	22,240,705	2,544,545	3,536,073	34,972,740	14,387	10,554,812	17,389,406	
	Prev	781,120	160,911	2,500	349,412	66,355	6,714,444	1,470,005	6,450,932	21,855,942	1,913,279	3,787,823	34,345,686	15,734	10,046,268	18,654,506	
	Increase/Decrease ( )	50,396	(1,514)	(2,500)	(6,422)	(13,252)	370,214	47,240	111,740	384,763	631,266	(251,750)	627,054	(1,347)	508,544	(1,265,100)	

MIAMI VALLEY																	
GCFA#	CHURCH	AMOUNT RECEIVED FROM UNIDENTIFIED GIVERS	AMOUNT RECEIVED FROM INTEREST & DIVIDENDS	AMOUNT RECEIVED FROM SALE OF CHURCH ASSETS	AMOUNT RECEIVED FROM BUILDING USAGE	AMOUNT RECEIVED FROM FUND - RAISERS & OTHER	TOTAL INCOME FOR ANNUAL BUDGET	CAPITAL CAM-PAIGNS	MEMORIALS, ENDOWMENTS & BEQUESTS	OTHER SOURCES & PROJECTS	AMOUNT RECEIVED FOR DIRECT GIVING	TOTAL INCOME RECEIVED FOR DESIGNATED CAUSES	EQUITABLE COMP. RECEIVED BY LOCAL CHURCH	ADVANCE SPECIAL & APPORT. RECEIVED BY LOCAL CHURCH	OTHER GRANTS & SUPPORT FROM OTHER SOURCES	TOTAL INCOME RECEIVED FROM UM & OTHER SOURCES	TOTAL INCOME
		52C	52D	52E	52F	52G	52T	53A	53B	53C	53D	53T	54A	54B	54C	54T	55
680064	Port William	3,460	25	0	6,000	0	64,799	0	11,510	0	0	11,510	0	0	0	0	76,309
667876	Potsdam	5,510	786	0	430	0	55,145	0	0	0	1,836	1,836	0	0	0	0	56,981
661185	Pymont																
680270	Richland-Crumley	21,879	131	0	200	0	22,210	0	0	0	0	0	0	0	0	0	22,210
660716	Rosewood	19,922	0	0	8,200	3,145	113,930	0	0	0	0	0	0	0	0	0	113,930
670726	Rossburg	2,060	0	0	0	0	40,798	0	0	0	0	0	0	0	0	0	40,798
656190	Russell Road	17,075	0	0	80	0	378,023	54,873	0	0	0	54,873	0	0	0	0	432,896
676927	Saint Mark Springfield	0	192	0	0	0	43,112	0	0	0	0	0	0	0	0	0	43,112
676780	Saint Paris	8,282	881	0	300	90	116,311	0	5,497	0	7,389	12,886	0	0	0	0	129,197
679998	Sharon	2,808	0	0	6,050	230	39,034	0	40	0	0	40	0	0	0	0	39,074
676803	Sidney First	41,995	0	0	1,891	11,671	810,340	289,199	2,340	0	0	291,539	7,500	0	0	7,500	1,109,379
676825	South Charleston	3,065	0	0	0	0	98,000	0	0	0	2,689	2,689	0	0	0	0	100,749
670101	South Park	0	0	0	0	0	49,422	0	0	0	0	0	0	0	0	0	49,422
675876	South Vienna Fed	2,200	0	0	12,750	1,200	98,150	0	900	0	0	900	0	0	0	0	99,050
660410	Southern Hills	1,196	3,000	0	1,917	5,116	90,032	1,079	3,605	0	0	4,684	0	0	0	0	94,716
680246	Spring Valley	2,008	0	0	100	5,998	69,105	0	0	0	0	0	0	0	0	0	69,105
670087	St Paul Dayton	6,427	0	0	0	10,004	126,289	75,673	0	173	0	75,846	0	46,250	40,256	86,506	288,641
670065	Stillwater Dayton	17,969	0	0	16,521	5,588	724,505	0	0	0	0	0	0	5,000	0	5,000	729,505
670236	Sugar Valley	10,197	20	0	9,105	0	91,901	11,596	0	0	0	11,596	0	0	0	0	103,497
660432	Sulphur Grove	19,873	0	0	4,402	0	694,905	44,823	14,510	0	6,558	65,891	0	0	0	0	760,796
676984	Terre Haute	2,784	2,687	0	25	27,156	101,773	0	18,690	0	0	18,690	0	0	0	0	120,463
677000	Tipp City	13,233	35	0	2,990	1,689	576,501	67,645	500	14,092	0	82,237	0	0	0	0	658,738
677044	Troy First	15,480	118	0	19,245	0	630,232	236,018	9,939	251,259	64,438	561,654	0	0	0	0	1,191,886
991301	Troy Richards Chapel	1,000	0	0	0	0	30,000	0	89,114	5,000	0	94,114	0	0	0	0	124,114
670817	Union	0	0	0	8,000	11,000	119,000	0	0	1,000	0	1,000	0	0	0	0	120,000
680257	Union	170	3,245	0	100	3,000	44,745	0	0	0	0	0	0	0	0	0	44,745
670750	Union City Community	7,069	184	0	3,000	0	65,914	0	2,650	0	913	3,563	0	0	0	0	69,477
660911	Union City Evangelical	8,168	0	0	8,295	996	60,436	0	0	0	0	0	0	0	0	0	60,436
677066	Urbana	0	11	0	195	0	497,207	65,522	10,105	0	32,266	107,893	0	0	5,099	5,099	610,199
675980	Urbana Concord	10,254	10,530	0	30,375	9,831	135,848	0	820	680	687	2,187	9,003	0	1,883	10,886	148,921
660498	Vandalia	5,213	124	0	1,557	0	293,244	0	0	0	0	0	0	0	0	0	293,244
670863	Verona	0	0	0	0	0	97,918	0	0	0	0	0	0	0	0	0	97,918
670885	Versailles	3,370	0	0	0	0	17,816	0	0	0	756	756	0	0	0	0	18,572
660933	Wares Chapel	8,701	68	0	1,177	366	121,607	16,048	5,931	1,467	0	23,446	0	0	0	0	145,053
670943	Webster	9,606	97	0	125	0	74,116	0	0	0	1,127	1,127	0	0	0	0	75,243
670965	West Carrollton Meml	3,373	2,161	0	1,870	15,473	163,119	8,035	11,925	0	6,130	26,090	5,001	2,405	0	7,406	196,615
667637	West Elkton	7,625	0	0	3,558	1,435	65,881	0	835	0	0	835	0	0	0	0	66,716
660977	West Manchester	5,874	0	0	0	0	27,305	0	265	0	0	265	0	0	0	0	27,570
677146	West Milton	3,071	0	0	539	2,710	253,518	13,129	3,175	20,000	26,999	63,303	0	0	0	0	316,821
677168	Westville	2,981	57	0	290	0	148,213	0	1,545	0	14,338	15,883	0	0	0	0	164,096
677181	Yellow Springs	4,500	250	0	14,724	5,300	142,369	0	0	0	0	0	0	0	0	0	142,369
679896	Zoar Greene County	2,734	0	0	0	0	25,175	0	0	0	255	255	0	0	0	0	25,430
	Curr	1,156,307	339,460	54,483	875,189	849,326	31,218,983	2,851,070	570,716	846,038	824,656	5,092,480	39,510	108,505	128,924	276,939	36,588,402
	Prev	1,151,323	345,958	145,669	766,093	704,389	31,814,206	3,656,777	477,672	467,423	1,064,747	5,666,619	26,604	89,295	161,936	277,835	37,758,660
	Increase/Decrease ( )	4,984	(6,498)	(91,186)	109,096	144,937	(595,223)	(805,707)	93,044	378,615	(240,091)	(574,139)	12,906	19,210	(33,012)	(896)	(1,170,258)

NORTHWEST PLAINS																	
GCFA#	CHURCH	PASTOR	TOTAL MEMBERS REPORT-ED LAST YR	RCVD ON PROF OF FAITH THRGH CONFI- MATION	RCVD ON PROF OF FTH OTH- ER THAN CONFI- MATION	RE- STORED BY AFFIRMA- TION OF FAITH	ADDED BY COR- RECTION	TRANS- FERRED IN FROM ANOTH- ER UMC	TRANS- FERRED IN FROM A NON- UMC	RMVD BY CHARGE CONF.	WDRAWN FROM PRO- FESSING MMBER- SHIP	RMVD BY CORREC- TION	RMVD TRANS- FER TO OTHER UMC	RMVD TRANS- FR TO OTHER DENOM	RMVD BY DEATH	TOTAL MEMBER AT END OF YEAR	AVG ATTEND. AT PRINCIP. WORSHIP SERVICE
			1	2A	2B	2C	2D	2E	2F	3A	3B	3C	3D	3E	3F	4	7
672406	Ada First	Brandi Grant-Rigsby	364	0	12	0	0	0	3	0	0	0	5	0	6	368	169
672598	Ada Sugar Grove	Courtine Morton	104	0	1	0	0	0	0	0	0	0	1	0	2	102	41
672428	Alger First	Donald Clinger	83	0	0	0	0	0	0	0	0	0	0	0	5	78	44
672463	Allentown	Neal Whitney	83	0	0	0	1	0	0	0	0	0	0	2	7	75	164
671105	Antwerp	Michael Schneider	173	0	0	0	0	1	0	12	2	0	0	0	4	156	95
677421	Arcadia	Erma Metzger	218	0	1	0	0	2	0	0	0	1	0	0	3	217	104
677443	Arlington	Mark Gregory	394	0	0	0	0	3	1	0	1	0	1	1	7	388	113
671140	Ayersville	Clarence Dinnen	193	3	0	0	0	0	0	0	0	0	0	4	4	188	84
655537	Bath Community	Deborah Nance	79	0	3	0	0	0	0	0	0	32	3	0	0	47	27
653391	Benton Ridge Calvary	David Yinger	39	0	0	0	0	0	0	0	0	0	0	0	1	38	21
678152	Benton Ridge Good Shepherd	Richard Hillbran	227	1	0	0	0	0	0	0	0	0	1	0	0	227	123
653595	Bethany	Jonathan Exman	180	0	0	5	0	0	0	0	0	0	0	0	6	179	108
671162	Bethel Forder Bridge	Kevin Doseck	53	0	0	0	0	0	0	0	0	0	0	0	1	52	36
672064	Bethel Van Wert	Gregory Wack	66	0	0	0	0	0	0	0	0	24	0	0	1	41	32
672587	Bluffton First	Timothy Wilmetti	205	6	2	0	0	5	0	0	0	0	2	3	1	212	74
653700	Bluffton Trinity		113	0	0	0	0	0	0	0	0	0	0	0	0	113	71
653538	Bryan Faith	Eric Dailey	57	0	0	0	0	0	0	0	0	0	0	0	4	53	26
671184	Bryan Wesley	Peter Paige	431	0	10	0	0	8	9	16	0	0	0	1	3	438	192
672623	Cairo	Deborah Nance	120	0	6	0	0	0	0	0	3	0	0	0	2	121	45
677545	Carey Grace	Karen Rogers	167	0	0	0	0	0	0	6	5	0	4	0	4	148	52
657434	Carey Memorial	Karen Rogers	100	0	0	0	0	0	0	0	1	0	0	2	3	94	44
671220	Chattanooga	Tom Brunstrup	51	0	0	0	0	0	0	0	0	2	0	0	2	47	25
671242	Coldwater	Thomas Bolton	93	3	0	0	0	2	1	3	0	0	0	0	2	94	34
653733	Columbus Grove Saint John	Kathleen Hayes	161	4	0	0	0	1	0	0	0	14	0	0	4	148	75
653755	Continental Christ	Charles Schmunk	58	0	0	0	0	0	0	0	0	0	0	0	3	55	29
671286	Continental United	Charles Schmunk	161	0	0	0	0	0	0	0	0	0	0	0	0	161	63
671300	Convoy	William Thomas	235	0	1	0	0	3	2	0	0	40	3	0	4	194	100
671388	Countryside Chapel	Seeyong Lee	44	0	0	0	0	0	0	0	0	0	0	0	0	44	31
678711	Crawford	Cynthia Morrison	23	0	1	0	0	0	0	0	0	0	0	0	0	24	15
655914	Cridersville	Mark Hollinger	158	2	0	0	0	0	0	0	0	0	0	0	10	150	110
673434	Cridersville Perry	Vera Welker	67	0	0	0	0	1	0	0	0	0	0	0	2	66	25
671322	Defiance St Pauls	John Schlicher	365	0	1	0	0	0	1	0	4	0	2	2	11	348	142
653892	Defiance Trinity	Judith Williams	105	2	0	0	0	0	0	1	0	1	0	0	4	101	87
653915	Delphos St Paul	Richard Rakay	37	0	0	0	0	0	0	0	0	6	0	0	3	28	11
672667	Delphos Trinity	Richard Rakay	440	14	0	2	0	1	1	0	11	0	8	0	9	430	134
657913	Dunkirk Grace		60	0	0	0	0	0	0	0	0	0	0	0	4	56	31
654395	East Mt Zion	Robert Greene	88	0	0	0	0	0	0	0	0	0	0	0	0	88	42
671402	Edgerton	Susan Kronbach	110	0	0	0	0	0	0	0	1	0	0	0	4	105	48
671424	Edon	Douglas Widdowson	170	2	2	0	0	0	0	0	0	0	0	0	9	165	55
654032	Elida Immanuel	Bruce Tumblin	228	0	2	0	0	2	0	16	0	0	1	0	3	212	159
672725	Elida St Paul	Paul Scannell	179	0	0	0	0	0	0	0	0	0	0	0	4	175	92
671413	Emmanuel	Thomas Ketzler	23	0	0	0	0	0	0	0	0	0	0	0	2	21	21
671572	Erastus	Thomas Bolton	34	0	0	0	0	0	0	0	0	0	0	0	1	33	14
672018	Evansport		87	0	0	0	0	0	0	0	0	0	0	0	2	85	48
673046	Family of Faith	John Maynard	62	0	0	0	0	0	0	0	0	0	0	0	0	62	36
671446	Farmer	Dwight Bowers	129	0	0	0	0	0	1	0	0	0	0	0	1	129	72
672086	First Van Wert	Chris Farmer	679	0	0	0	6	0	2	0	0	0	0	0	13	674	247
672782	Forest	Brian Arnold	220	0	0	0	0	0	0	0	2	0	6	0	8	204	55
655173	Forest Park	Thomas Holmes	378	0	0	0	0	0	0	0	0	0	0	0	0	378	165
671504	Fort Recovery	Thomas Bolton	42	0	0	0	0	0	0	0	0	0	0	0	2	40	18
671526	Gilboa	Ruth Carter-Crist	100	0	0	0	0	0	0	0	0	0	1	0	0	99	41
671207	Grand Lake	William Whistler	995	15	9	0	0	2	5	88	7	0	3	2	13	913	457
672634	Grant	Cynthia Morrison	74	0	0	0	0	1	0	0	0	0	0	0	0	75	42
671548	Grover Hill Zion	Michael Waldron	60	0	0	0	0	0	0	12	0	0	0	0	1	47	46
671630	Hamilton Bethel	Rob Glenn	20	0	0	0	0	0	0	0	0	0	0	0	0	20	13
672840	Harpster	Soo-Hea Park	115	0	2	0	0	0	0	0	0	0	0	0	3	114	45
672862	Harrod	Charles Fuerstenau	68	0	0	0	0	0	0	0	0	0	0	0	0	68	57
671561	Haviland Country Chapel	Ronald Johnson	45	0	0	0	0	0	0	0	0	0	0	0	1	44	13
672771	Hepburn	Calvin Waugh	40	0	0	0	0	0	0	0	0	0	0	0	0	40	14
671583	Hicksville Grace	Susan Kronbach	247	0	0	0	0	1	0	0	0	0	0	0	7	241	46
654885	Hicksville Trinity	James Spears	97	0	0	0	0	0	0	0	0	0	0	0	0	97	29
677842	Houcktown	Alphonse Schnipke	35	0	0	0	0	0	0	0	0	0	0	0	3	32	11
677660	Howard	David To	182	0	0	3	0	0	0	0	0	0	1	0	5	179	79
672452	Hume	Richard Lamb	24	0	0	0	0	0	0	0	0	0	0	0	2	22	13
673707	John Stewart	Brian Arnold	385	0	0	0	0	0	0	2	0	6	0	0	9	368	101
677614	Journey at Christ	Trevor Wright	259	0	3	0	0	4	0	0	0	0	0	0	0	266	135
672920	Kenton Epworth	Steven Walter	89	0	0	0	0	0	0	0	0	0	0	0	6	83	42
672942	Kenton First	Jonathan Hanover	440	0	0	0	0	2	6	0	0	0	1	3	7	437	166
671834	Kingsley	Gary Ginter	80	0	0	0	0	0	0	7	4	0	0	0	1	68	69
673673	Kossuth Zion	Allan Brown	121	0	0	0	0	0	0	0	0	0	0	0	3	118	64
672964	Lafayette	Robert Clinger	38	0	0	0	0	0	0	0	0	0	0	0	1	37	55
671195	Landfair	Ken Lehman	38	0	0	0	0	0	0	0	0	0	0	0	0	38	25
672053	Latty Friends	Ronald Johnson	32	0	0	0	0	0	0	0	0	0	0	0	1	31	13
671628	Leipsic	Stephen Weatherly	172	0	0	0	1	0	0	0	0	0	0	0	7	166	67
672975	Liberty Chapel	John Maynard	21	0	0	0	0	0	0	0	0	0	0	0	0	21	25
671971	Mark Center	James Spears	113	0	0	0	0	0	0	0	0	0	0	0	1	112	35
673241	Marseilles	Brian Arnold	163	0	0	0	0	0	0	0	21	0	0	0	4	138	33
672895	Maysville	Charles Fuerstenau	22	0	0	0	0	0	0	0	0	0	0	0	0	22	18
677944	Mccomb	David Yinger	129	2	0	0	0	1	0	20	0	0	0	0	2	110	75
671457	Melbern	Deborah Widdowson	63	0	0	0	0	0	0	0	0	0	0	0	0	63	26
671812	Melrose	Eileen Kochensparger	26	0	0	0	0	0	0	1	0	0	0	0	1	24	30
671685	Mendon	Rob Glenn	159	0	5	4	0	2	0	0	0	0	0	0	2	168	59
671710	Mercer	Craig Cisco	28	0	0	0	0	0	0	0	0	0	0	0	0	28	30
654670	Middle Creek	Eileen Kochensparger	46	0	0	0	0	0	0	0	0	0	0	0	1	45	28
671721	Middle Point	Timothy Owens	87	0	0	0	0	0	0	0	0	0	0	0	2	85	40
657241	Montpelier First	Justin McCall	205	0	0	0	0	1	0	0	1	0	0	0	3	202	53
671743	Montpelier St Pauls	Richard Blank	211	6	2	0	0	0	0	2	3	0	2	1	5	206	128
678117	Mount Cory	Mark Fuerstenau	99	0	3	0	0	0	0	0	0	0	0	0	2	100	53
673308	Mount Victory	Corey Bailey	122	0	0	0	0	0	0	0	0	0	0	0	0	122	80
677966	Mt Blanchard	Brett Kelly	360	11	1	0	0	0	3	128	0	0	1	0	3	243	100
673354	Mt Tabor	Phil Jarrells	35	0	0	0	0	0	0	0	0	0	0	0	0	35	23
677853	Mt Zion	Alphonse Schnipke	43	0	0	0	0	0	0	0	0	0	0	0	1	42	17
673514	Mt Zion		45	0	0	0	0	0	0	0	0	0	0	0	0	45	30
653618	Mt Zion Celina	Craig Cisco	48	0	1	0	0	0	0	0	0	0	5				

NORTHWEST PLAINS																				
GCF#	CHURCH	NO# OF PRSONS WHO WORSHIP ONLINE	NO# OF PEOPLE BAPTIZED (0-12 YRS)	NO# OF PEOPLE BAPTIZED (13 YRS & OLD-ER)	BAPTIZED MBRHS HAVE NT BECOME PROF MBRHS	NO# OF OTHER CONSTITUTENTS	NO# OF CHDRN CHRISTIAN FORMTN GROUPS	NO# OF YOUTH CHRISTIAN FORMTN GROUPS	NO# OF YOUNG ADULTS CHRSTN FORMTN GROUPS	NO# OF OLDER ADULTS CHRSTN FORMTN GROUPS	TOTAL NUMBER EN-ROLLED IN CON-FIRM CLASS	AVG ATTEND CHURCH SCHOOL	NO# OF PARTICIPANTS VACTN BIBLE	NO# OF ONGING CLSSES LRNG IN SNDAY OTH THN SUN SC	NO# OF ONGING CLSSES LRNG IN SUNDAY	NO# OF SHORT TERM CLASS-ES OR GROUPS	UMM MEM-BERS	AMT PAID TO PROJ-ECTS	UMW MEM-BERS	
																				7A
672406	Ada First	17	2	0	0	105	47	20	8	49	124	0	58	53	5	3	5	0	0	120
672598	Ada Sugar Grove	0	0	0	20	0	8	2	6	20	36	0	16	30	2	1	2	0	0	0
672428	Alger First	0	0	0	0	32	13	3	0	25	41	0	28	0	4	0	1	0	14	
672463	Allentown	6	1	0	38	293	66	25	8	137	236	0	41	33	8	19	7	5	15	
671105	Antwerp	0	0	0	80	124	119	21	14	50	204	0	19	87	6	5	1	0	0	
677421	Arcadia	0	0	1	68	10	36	34	35	48	153	0	18	75	3	4	3	0	15	
677443	Arlington	0	3	0	3	90	25	15	15	120	175	0	38	80	7	20	5	0	0	
671140	Ayersville	0	1	1	31	39	28	17	7	81	133	3	50	105	5	6	0	0	56	
655537	Bath Community	0	0	0	0	7	0	0	0	10	17	0	2	1	1	2	0	0	0	
653391	Benton Ridge Calvary	0	0	0	6	13	0	0	0	0	0	0	11	0	2	0	0	0	0	
678152	Benton Ridge Good Shepherd	0	2	0	0	0	37	5	3	126	171	0	68	22	3	4	1	0	0	
653595	Bethany	0	5	0	0	0	8	8	0	21	37	0	36	216	5	3	2	0	0	
671162	Bethel Vorder Bridge	0	0	0	0	32	0	1	3	34	38	0	17	0	1	3	0	0	0	
672064	Bethel Van Wert	0	2	0	6	14	5	0	0	20	25	0	13	0	2	0	0	0	0	
672587	Bluffton First	0	6	3	6	60	18	32	9	32	91	6	6	7	1	7	2	0	34	
653700	Bluffton Trinity	30	0	0	3	0	25	10	10	9	54	0	8	0	1	0	0	0	0	
653538	Bryan Faith	0	0	0	0	10	3	0	0	25	28	0	5	0	1	1	0	0	0	
671184	Bryan Wesley	0	3	1	134	107	97	6	0	115	218	0	30	135	3	17	3	55	44	
672623	Cairo	0	0	0	12	12	9	25	1	8	43	0	14	47	1	2	0	0	12	
677545	Carey Grace	0	0	0	0	39	13	4	0	8	25	3	11	81	2	2	1	0	3	
657434	Carey Memorial	0	1	1	2	29	21	0	0	22	43	0	30	81	3	3	0	0	20	
671220	Chattanooga	0	0	0	6	12	6	1	1	9	17	3	12	65	2	0	1	0	0	
671242	Coldwater	0	0	1	25	30	29	9	2	12	52	6	10	65	2	3	2	0	0	
653733	Columbus Grove Saint John	0	0	1	2	21	0	0	0	15	15	4	7	0	1	1	0	0	10	
653755	Continental Christ	0	0	0	3	31	4	3	0	12	19	0	10	85	1	2	0	0	14	
671286	Continental United	0	0	0	21	60	36	16	6	26	84	0	4	85	1	2	2	0	16	
671300	Convoy	0	3	0	27	3	21	9	5	31	66	0	34	0	4	5	2	19	56	
671388	Countryside Chapel	0	0	0	17	12	4	3	2	6	15	0	4	10	1	1	0	0	0	
678711	Crawford	0	0	0	2	9	0	0	0	0	0	0	0	0	0	0	0	0	0	
655914	Cridersville	6	0	0	21	106	40	25	10	51	126	0	33	40	5	4	2	0	0	
673434	Cridersville Perry	0	0	0	0	0	2	3	0	12	17	0	5	0	1	1	0	0	0	
671322	Defiance St Pauls	0	4	0	366	195	47	49	6	72	174	0	23	81	4	8	2	0	75	
653892	Defiance Trinity	0	0	0	0	25	4	14	0	43	0	32	19	2	1	2	0	0	21	
653915	Delphos St Paul	0	0	0	3	4	0	0	0	3	3	0	0	0	0	0	0	0	0	
672667	Delphos Trinity	0	1	0	50	127	28	24	0	27	79	14	5	73	1	6	4	12	32	
657913	Dunkirk Grace	0	0	0	8	30	3	0	0	7	10	0	3	2	1	1	0	0	0	
654395	East Mt Zion	0	0	0	0	0	0	0	0	0	0	0	15	42	2	1	2	0	0	
671402	Edgerton	0	1	0	7	25	17	4	0	28	49	0	17	43	3	2	0	10	40	
671424	Edon	0	0	2	13	46	5	5	0	17	27	2	10	26	2	0	2	8	11	
654032	Elida Immanuel	0	2	0	2	207	47	11	3	68	129	0	36	448	6	9	0	0	14	
672725	Elida St Paul	0	2	0	0	11	5	4	83	103	0	15	0	2	3	0	0	0	0	
671413	Emmanuel	0	0	0	0	6	0	0	0	0	0	0	11	0	1	0	2	0	6	
671572	Erastus	0	0	0	0	10	1	0	3	10	14	0	6	4	1	1	0	0	0	
672018	Evansport	0	0	0	20	32	7	10	2	14	33	0	28	27	4	0	1	0	0	
673046	Family of Faith	0	0	0	0	21	3	0	0	24	27	0	5	0	2	2	0	0	0	
671446	Farmer	0	0	0	3	42	30	16	5	20	71	0	36	15	5	3	1	0	0	
672086	First Van Wert	0	5	2	13	108	113	66	10	314	503	0	107	71	12	17	0	0	0	
672782	Forest	0	0	0	13	114	26	0	0	20	46	0	20	34	1	1	0	0	26	
655173	Forest Park	0	0	0	0	0	28	25	0	36	89	0	0	0	0	0	0	0	0	
671504	Fort Recovery	0	0	0	0	11	0	0	0	6	6	0	5	0	0	1	0	0	0	
671526	Gilboa	0	2	0	34	16	0	0	0	6	6	0	10	35	1	2	4	0	0	
671207	Grand Lake	100	22	6	0	196	165	126	28	351	670	15	177	203	15	34	50	0	26	
672634	Grant	0	0	0	0	14	2	0	0	17	33	0	9	8	2	2	0	0	0	
671548	Grover Hill Zion	0	1	0	7	4	7	1	0	4	12	0	12	37	3	1	2	0	0	
671630	Hamilton Bethel	0	0	0	0	0	0	0	0	2	2	0	13	0	0	0	0	0	0	
672840	Harpster	0	2	1	2	10	5	3	3	5	16	0	12	0	2	4	5	0	11	
672862	Harrod	0	0	0	0	0	0	0	0	0	0	0	0	0	0	0	0	0	0	
671561	Haviland Country Chapel	0	0	0	0	0	0	0	0	0	0	0	10	0	0	1	0	0	0	
672771	Hepburn	0	0	0	0	0	0	0	0	0	0	0	0	0	0	0	0	0	0	
671583	Hicksville Grace	0	1	0	20	40	0	0	0	15	15	0	9	0	1	2	0	8	42	
654885	Hicksville Trinity	0	0	0	0	0	0	0	0	6	6	0	5	0	1	1	0	0	0	
677842	Houcktown	0	0	0	0	0	3	1	0	11	15	0	12	0	2	0	0	0	6	
677660	Howard	0	0	0	22	19	32	14	1	60	107	0	15	25	2	10	3	15	38	
672452	Hume	0	0	0	0	2	0	0	0	0	2	0	0	0	0	0	0	0	0	
673707	John Stewart	0	1	1	53	211	6	13	0	56	75	0	3	50	2	5	0	0	26	
677614	Journey at Christ	0	0	1	0	66	20	32	69	187	0	50	0	4	5	2	0	0	0	
672920	Kenton Epworth	0	0	0	0	0	5	5	0	9	19	0	20	0	4	0	0	0	31	
672942	Kenton First	5	1	0	0	30	50	10	101	191	0	67	110	10	10	4	0	0	57	
671834	Kingsley	0	1	3	0	45	20	10	20	70	0	40	85	4	4	2	0	0	0	
673673	Kossuth Zion	0	1	0	0	6	3	4	22	35	0	30	28	3	0	0	0	0	0	
672964	Lafayette	0	0	0	4	32	21	0	12	16	49	0	21	12	1	3	0	8	10	
671195	Landfair	0	0	0	0	1	0	0	0	13	14	0	14	0	2	0	0	0	0	
672053	Latty Friends	0	0	0	0	0	0	0	0	5	5	0	0	0	0	1	0	0	0	
671628	Leipsic	0	0	0	0	28	42	52	0	21	115	0	8	142	0	4	4	0	0	
672975	Liberty Chapel	0	0	0	0	0	0	0	0	0	0	0	0	0	0	0	0	0	0	
671971	Mark Center	0	0	0	0	0	0	0	0	1	1	0	14	0	1	0	1	0	0	
673241	Marseilles	0	0	0	0	0	0	0	1	12	13	0	9	0	1	1	0	0	15	
672895	Maysville	0	0	0	0	0	0	0	0	0	0	0	0	0	0	0	0	0	0	
677944	Mccomb	0	0	1	0	8	10	1	15	34	0	25	120	3	3	1	0	0	0	
671457	Melbern	0	0	0	12	10	12	2	1	16	31	0	16	25	1	1	1	0	17	
671812	Melrose	0	0	0	0	10	0	0	0	10	20	0	6	0	0	0	0	0	0	
671685	Mendon	0	0	0	0	17	18	6	15	56	0	25	50	3	2	2	0	0	0	
671710	Mercer	0	1	0	0	18	9	2	0	11	0	11	0	1	0	0	0	0	0	
654670	Middle Creek	0	0	0	0	9	0	0	0	9	0	0	0	0	0	0	0	0	0	
671721	Middle Point	0	0	0	0	6	5	6	0	8	19	0	15	0	3	1				



NORTHWEST PLAINS																		
GCFA#	CHURCH	AMT PAID TO PROJ-ECTS	NO# OF VIM TEAMS FROM THIS CHURCH	NO# OF CH MBR'S PARTIC-IPATING ON A VIM TEAM	TOTAL NO COMM MINTRIES OUTRCH-JUSTICE & MERCY	OF MNTRS IN 21, HW ON GLBL RGNL HEALTH	OF MNTRS IN 21, HW MANY FCS ON MIN W PR/SC/LZD	NO# OF PERSONS ENGAGED IN MIS-SION	NO PRSNS SRVD BY MNTRS JTRCH, JSTC & MERCY	MARKET VALUE OF CHURCH OWNED LAND & BLDNGS	MARKET VALUE OF ALL OTHR CHURCH OWNED ASSETS	DEBT SE-CURED BY CHURCH ASSETS	OTHER DEBT	TOTAL AMOUNT APPORT. TO LOCAL CHURCH CONF.	TOTAL AMOUNT APPORT. TO LOCAL CHURCH DISTRICT	TOTAL AMT APPRPT BY LOCAL CHURCH CONF	TOTAL AMT APPRPT BY LOCAL CHURCH DISTRICT	
		19B	20A	20B	21	21A	21B	22	23	24	25	26	27	28A	28B	29A	29B	
672406	Ada First	4,400	0	0	5	0	0	75	13,000	7,403,576	640,781	0	0	31,597	4,547	31,597	4,547	
672598	Ada Sugar Grove	1,000	0	0	4	0	2	45	1,000	255,940	59,033	0	0	9,652	1,389	9,652	1,389	
672428	Alger First	1,032	1	2	3	1	3	32	83	2,058,000	272,446	0	0	8,493	1,222	8,493	1,222	
672463	Allentown	1,551	0	1	7	0	5	129	5,876	1,606,009	31,657	0	0	22,915	3,298	0	3,298	
671105	Antwerp	0	0	0	4	0	4	72	347	3,745,500	155,668	0	0	19,038	2,740	1,451	2,740	
677421	Arcadia	17,426	0	0	9	3	8	70	700	900,000	182,073	0	0	18,658	2,685	18,658	2,685	
677443	Arcadia	0	0	0	0	0	0	10	193	1,800,500	87,911	0	0	29,316	4,219	23,453	3,657	
671140	Ayersville	4,327	0	0	6	0	3	51	2,113	1,021,410	35,070	28,141	0	17,100	2,461	0	2,461	
655537	Bath Community	0	0	0	6	0	2	10	100	1,200,000	200,000	0	0	12,142	1,747	0	0	
653391	Benton Ridge Calvary	0	0	0	0	0	0	0	0	315,000	0	0	0	3,933	566	0	0	
678152	Benton Ridge Good Shepherd	0	0	0	2	1	1	72	25	400,000	106,259	0	0	29,830	4,293	0	4,293	
653595	Bethany	0	0	0	0	0	0	7	8	15,000,000	106,038	0	0	21,507	3,095	12,000	3,109	
671162	Bethel Forder Bridge	0	0	0	0	0	0	8	38	225,592	49,600	0	0	5,110	736	5,110	736	
672064	Bethel Van Wert	0	0	0	2	2	2	15	300	964,000	68,000	0	0	6,137	883	6,137	888	
672587	Bluffton First	552	0	0	0	0	0	47	0	3,103,900	184,423	0	0	20,425	2,939	5,107	2,939	
653700	Bluffton Trinity	0	0	0	0	0	0	86	400	117,470	15,000	0	0	8,360	1,203	0	0	
653538	Bryan Faith	1,149	0	0	0	0	0	3	100	965,000	208,000	0	0	8,113	1,168	8,113	1,168	
671184	Bryan Wesley	2,400	0	0	6	1	2	102	990	8,865,000	1,068,038	0	0	53,371	7,681	53,371	7,681	
672623	Cairo	250	0	0	4	0	4	24	2,200	507,400	54,400	0	0	13,509	1,944	0	1,944	
677545	Carey Grace	0	0	0	6	0	1	52	3,000	1,951,639	0	0	0	16,891	2,431	0	2,431	
657434	Carey Memorial	315	0	0	6	1	6	44	3,000	508,110	120,000	0	0	8,969	1,291	4,365	1,291	
671220	Chattanooga	0	0	0	10	3	4	0	200	417,328	75,091	0	0	5,547	798	5,547	798	
671242	Coldwater	0	0	0	6	2	3	17	1,352	2,144,634	21,884	0	0	9,785	1,408	492	1,408	
653733	Columbus Grove Saint John	0	0	0	1	2	3	10	0	276,000	236,434	0	0	17,670	2,543	17,670	2,543	
653755	Continental Christ	3,170	0	0	2	0	2	3	190	409,000	9,330	0	0	6,080	875	3,664	875	
671286	Continental United	2,498	0	0	3	0	3	6	190	361,000	82,213	0	0	12,635	1,818	12,635	1,818	
671300	Convoy	5,385	1	3	1	1	1	20	175	705,400	40,000	0	0	17,822	2,565	3,505	2,565	
671388	Countryside Chapel	0	0	0	0	0	0	0	421	530,000	105,000	0	0	6,308	908	2,120	908	
678711	Crawford	0	0	0	3	2	1	10	35	140,143	22,668	0	0	1,862	268	1,862	268	
655914	Cridersville	0	0	0	6	0	6	62	1,100	2,212,950	209,284	0	0	22,515	3,240	21,328	3,240	
673434	Cridersville Perry	0	0	0	0	0	0	2	0	325,000	133,576	0	0	7,448	1,072	1,600	1,072	
671322	Defiance St Pauls	5,114	0	0	4	1	4	400	9,477	6,057,650	1,814,400	0	0	55,175	7,941	22,990	7,941	
653892	Defiance Trinity	0	0	0	3	1	1	0	0	25,584,450	103,940	0	0	15,637	2,250	0	2,250	
653915	Delphos St Paul	0	0	0	0	0	0	0	0	370,000	40,235	0	0	3,249	468	289	0	
672667	Delphos Trinity	15,560	1	11	1	0	1	27	46	2,766,253	293,397	278,318	0	46,132	6,639	46,132	6,639	
657913	Dunkirk Grace	0	0	0	2	0	1	20	160	1,149,980	14,665	0	0	3,914	563	2,400	563	
654395	East Mt Zion	0	0	0	0	0	0	12	12	300,000	0	0	0	7,410	1,066	7,410	1,066	
671402	Edgerton	1,063	0	0	2	1	1	10	70	2,735,000	142,907	0	0	14,895	2,144	100	100	
671424	Edon	3,868	0	0	1	0	1	11	220	512,000	242,432	0	0	14,458	2,081	7,229	1,041	
654032	Elida Immanuel	2,841	0	0	8	1	7	423	5,138	2,180,000	17,715	0	0	27,283	3,927	27,283	3,927	
672725	Elida St Paul	0	0	0	1	0	0	53	27	2,200,000	142,738	0	0	18,639	2,682	18,639	2,682	
671413	Emmanuel	100	0	0	0	0	0	3	0	801,800	64,200	0	0	2,983	429	2,983	429	
671572	Erastus	0	0	0	0	0	1	5	12	170,000	0	0	0	2,661	383	0	383	
672018	Evansport	0	0	0	0	0	0	5	1,300	1,011,787	70,498	32,310	0	7,372	1,061	7,372	1,061	
673046	Family of Faith	0	0	0	0	0	0	8	70	2,800,000	54,377	0	0	9,880	1,422	3,486	1,422	
671446	Farmer	0	0	0	0	0	0	26	245	68,000	0	0	0	13,433	1,933	13,433	1,933	
672086	First Van Wert	0	0	0	25	7	13	230	8,640	1,118,460	629,581	0	0	67,563	9,723	67,563	9,723	
672782	Forest	2,372	0	0	0	0	0	0	0	1,032,000	88,304	0	0	17,404	2,505	17,404	2,505	
655173	Forest Park	0	0	0	0	0	0	0	0	1,907,100	96,997	0	0	35,796	5,152	12,112	5,152	
671504	Fort Recovery	0	0	0	0	0	0	0	0	108,500	87,500	0	0	3,610	520	3,610	520	
671526	Gilboa	0	0	0	7	5	7	40	93	830,000	6,500	0	0	9,727	1,400	6,130	1,400	
671207	Grand Lake	5,115	0	4	20	13	12	555	1,398	7,361,500	1,190,470	0	0	90,915	13,090	90,915	13,090	
672634	Grant	0	0	0	0	0	0	25	0	330,000	23,500	0	0	5,359	771	5,359	771	
671548	Grover Hill Zion	0	0	0	1	0	1	30	100	80,000	35,000	0	0	6,650	957	6,650	957	
671630	Hamilton Bethel	0	0	0	0	0	0	4	0	20,000	3,000	0	0	1,919	276	1,919	276	
672840	Harpster	575	0	0	5	2	5	50	100	138,000	5,000	0	0	8,988	1,293	4,964	1,293	
672862	Harrod	0	0	0	0	0	0	0	0	341,400	20,000	780	0	8,150	1,173	4,075	1,173	
671561	Haviland Country Chapel	0	0	0	1	0	1	0	840	55,000	56,426	0	0	3,477	500	400	500	
672771	Hepburn	0	0	0	0	0	0	17	37	90,000	0	0	0	2,775	399	2,775	399	
671583	Hicksville Grace	2,300	0	0	1	0	1	30	50	800,000	261,000	0	0	14,630	2,105	11,666	2,105	
654885	Hicksville Trinity	0	0	0	2	0	2	3	100	400,000	15,000	0	0	8,513	1,225	1,200	1,225	
677842	Houcktown	200	0	0	0	0	0	0	0	56,000	53,353	0	0	2,888	416	2,888	416	
677660	Howard	0	0	0	0	0	0	50	900	1,800,421	0	0	0	16,607	2,390	12,177	2,390	
672452	Hume	0	0	0	0	0	0	0	0	418,000	37,092	0	0	2,963	427	0	427	
673707	John Stewart	3,657	0	0	1	0	0	32	58	6,086,000	847,057	0	0	42,408	6,103	2,833	6,103	
677614	Journey at Christ	0	0	0	3	0	2	56	250	875,000	95,762	0	0	21,964	3,161	21,964	3,161	
672920	Kenton Epworth	0	0	0	5	2	3	13	250	270,000	40,000	0	0	8,036	1,157	0	1,157	
672942	Kenton First	3,889	0	0	3	1	3	85	1,000	548,385	329,168	0	0	38,940	5,605	38,940	5,605	
671834	Kingsley	0	0	0	0	0	0	50	150	1,347,000	90,565	50,285	0	10,413	1,498	0	1,498	
673673	Kossuth Zion	0	0	0	4	0	0	4	20	270,000	60,046	0	0	7,733	1,113	7,733	1,113	
672964	Lafayette	0	0	0	3	0	2	12	300	344,000	0	16,063	0	5,605	807	3,900	807	
671195	Landfair	0	0	0	1	0	0	22	95	27,000	77,787	0	0	2,945	424	2,945	424	
672053	Latty Friends	0	0	0	8	3	3	65	840	313,000	36,532	0	0	3,838	552	3,838	552	
671628	Leipsc	0	0	0	6	2	5	33	3,100	2,844,733	8,850,408	0	0	73,169	10,530	73,169	10,530	
672975	Liberty Chapel	0	0	0	0	0	0	0	0	150,000	0	0	0	3,801	547	0	547	
671971	Mark Center	0	0	0	2	0	2	2	30	714,200	33,600	0	0	7,277	1,047	3,300	1,047	
673241	Marselles	0	0	0	1	0	0	0	0	1,199,000	3,766	0	0	10,183	1,466	6,550	1,466	
672895	Maysville	0	0	0	0	0	0	0	0	50,000	0	0	0	2,185	314	1,016	314	
677944	Mccomb	0	0	0														

NORTHWEST PLAINS																		
GCFA#	CHURCH	GENERAL	WORLD	WOC		HUMAN		PEACE	NATIVE	WORLD	UNITED	TOTAL	TOTAL	TOTAL	TOTAL	TOTAL		
		ADVANCE	SERVICE	ADVANCE	YOUTH	RELATIONS	UMCOR	WITH	AMERICAN	COM-	METH-	GIVEN	GIVEN	PAID	PAID	PAID	PAID	
		SPE-	SPE-	SPE-	SER-	SUN-	SUN-	JUST-	MIN-	MUN-	STU-	TO	TO	FOR	FOR	FOR	FOR	
		CIALS	CIALS	CIALS	VICE	DAY	DAY	ICE	ISTRIES	ION	DENT	UNITED	NON-	DIRECT	DIRECT	BASE	BASE	
		30	31	32	FUND	SUN-	36B	SUN-	SUN-	SUN-	DAY	37	38	39	40	41A	41B	41C
672406	Ada First	0	0	0	0	22	140	25	98	50	180	12,775	1,961	10,047	10,560	47,280	0	0
672598	Ada Sugar Grove	0	0	0	0	0	0	0	0	0	0	222	3,085	0	0	21,861	0	0
672428	Alger First	0	0	0	0	0	0	0	0	0	0	0	0	0	0	27,999	0	0
672463	Allentown	0	0	0	0	0	0	0	0	0	0	6,237	4,800	0	0	44,100	15,200	0
671105	Antwerp	0	0	0	0	0	0	0	0	0	0	3,279	9,473	26,184	43,550	0	0	0
677421	Arcadia	3,140	0	0	0	2,009	0	0	15	0	0	10,735	7,087	22,080	41,000	0	0	0
677443	Arlington	1,200	0	0	0	849	0	0	50	50	0	4,489	17,005	10,287	28,800	46,053	0	0
671140	Ayersville	1,182	0	0	0	0	0	0	0	0	0	4,766	9,527	22,080	43,800	0	0	0
655537	Bath Community	0	0	0	0	0	0	0	0	0	0	0	5,483	7,706	20,495	0	0	0
653391	Benton Ridge Calvary	0	0	0	0	0	0	0	0	0	0	1,637	0	0	8,254	0	0	0
678152	Benton Ridge Good Shepherd	0	0	0	0	0	0	0	0	0	0	1,400	0	0	58,720	0	0	0
653595	Bethany	0	0	0	0	0	0	0	0	0	0	2,500	9,646	25,925	44,546	0	0	0
671162	Bethel Forder Bridge	0	0	0	0	0	0	0	0	0	0	1,550	2,617	6,600	11,917	0	0	0
672064	Bethel Van Wert	0	0	0	0	0	0	0	0	0	0	35	3,192	6,534	13,633	0	0	0
672587	Bluffton First	0	0	0	0	0	0	0	0	0	0	3,266	8,037	0	19,514	375	0	0
653700	Bluffton Trinity	0	0	0	0	0	0	0	0	0	0	4,097	0	0	16,963	0	0	0
653538	Bryan Faith	0	0	0	0	0	0	0	0	0	0	0	0	0	20,687	0	0	0
671184	Bryan Wesley	5,025	0	0	0	175	69	187	144	293	0	8,564	12,441	9,504	60,000	0	0	0
672623	Cairo	0	0	0	0	0	0	0	0	0	0	2,044	3,733	9,936	16,766	0	0	0
677545	Carey Grace	3,488	0	0	0	45	128	25	35	0	0	1,138	0	6,189	0	29,380	0	0
657434	Carey Memorial	0	0	0	0	0	0	0	0	0	0	4,323	3,709	0	15,820	0	0	0
671220	Chattanooga	1,000	0	0	0	158	0	0	0	0	0	1,258	7,969	0	20,000	0	0	0
671242	Coldwater	0	0	0	0	0	0	0	47	0	0	195	4,099	6,157	14,068	26,685	250	0
653733	Columbus Grove Saint John	30	0	0	0	0	0	0	0	0	0	50	2,560	4,891	13,080	22,500	0	0
653755	Continental Christ	0	0	0	0	240	0	0	0	0	0	405	235	2,967	3,942	13,135	0	0
671286	Continental United	339	0	0	0	0	0	0	0	0	1,055	733	5,943	7,862	27,280	0	0	0
671300	Convoy	100	0	0	0	0	0	0	0	0	0	18,245	11,781	25,920	50,000	0	0	0
671388	Countryside Chapel	0	0	0	0	0	0	0	0	0	0	4,531	8,420	10,672	20,250	1,180	0	0
678711	Crawford	300	0	0	0	0	0	0	0	0	0	1,400	0	0	0	0	0	0
655914	Cridersville	2,760	0	0	0	40	700	0	61	17	15	2,737	8,259	8,232	23,040	46,500	0	0
673434	Cridersville Perry	0	0	0	0	0	0	0	0	0	0	0	0	0	12,607	0	0	0
671322	Defiance St Pauls	90	0	0	0	0	0	0	0	205	0	0	0	11,160	20,976	47,842	0	0
653892	Defiance Trinity	0	0	0	0	0	0	0	0	0	0	0	0	0	25,000	0	0	0
653915	Delphos St Paul	0	0	0	0	0	0	0	0	0	0	287	0	0	10,200	0	0	0
672667	Delphos Trinity	6,805	0	0	0	0	0	0	0	0	0	25,009	11,175	9,504	46,390	0	0	0
657913	Dunkirk Grace	0	0	0	0	0	0	0	0	0	0	3,793	0	0	584	0	0	0
654395	East Mt Zion	0	0	0	0	0	0	1,106	0	0	0	365	4,855	4,475	15,787	0	0	0
671402	Edgerton	0	0	0	0	0	0	0	0	0	0	181	1,625	5,596	5,596	21,558	0	0
671424	Edon	0	0	0	0	0	0	0	0	0	0	0	9,778	25,920	41,500	0	0	0
654032	Elida Immanuel	2,287	0	0	0	250	0	0	0	0	0	4,975	9,994	19,872	46,000	0	0	0
672725	Elida St Paul	3,512	0	0	0	23	0	20	10	28	49	7,300	0	0	38,831	0	0	0
671413	Emmanuel	0	0	0	0	30	90	80	43	150	5	35	2,170	0	14,790	0	0	0
671572	Erastus	0	0	0	0	6	0	9	0	25	0	0	0	0	9,500	4,232	0	0
672018	Evansport	340	0	0	0	0	0	0	0	0	0	2,284	3,626	4,716	16,547	0	0	0
673046	Family of Faith	410	0	0	0	11	70	0	38	0	0	140	1,702	0	10,600	0	0	0
671446	Farmer	0	0	0	0	0	0	0	0	0	0	2,320	9,300	0	20,450	0	0	0
672086	First Van Wert	1,435	0	0	0	25	140	5	0	0	0	0	0	13,000	17,712	77,312	12,635	0
672782	Forest	260	0	0	0	0	0	0	0	0	0	200	3,722	7,035	13,068	6,803	0	0
655173	Forest Park	0	0	0	0	0	0	0	0	0	0	13,786	10,844	9,433	52,500	0	0	0
671504	Fort Recovery	0	0	0	0	0	0	0	0	0	0	404	0	0	9,500	4,232	0	0
671526	Gilboa	0	0	0	0	7	0	10	15	0	0	5,035	0	0	24,454	0	0	0
671207	Grand Lake	1,050	0	0	0	0	0	0	240	0	0	59,296	31,129	35,657	30,179	60,000	41,200	43,260
672634	Grant	0	0	0	0	0	0	0	0	0	0	1,500	0	0	12,050	0	0	0
671548	Grover Hill Zion	0	0	0	0	0	0	0	0	0	0	7,607	0	0	18,000	0	0	0
671630	Hamilton Bethel	0	0	0	0	0	0	0	0	0	0	200	800	0	6,900	0	0	0
672840	Harpster	0	0	0	0	27	593	27	25	43	94	200	3,945	3,416	1,313	22,000	0	0
672862	Harrod	0	0	0	0	0	0	0	0	0	0	0	0	0	25,632	0	0	0
671561	Haviland Country Chapel	0	0	0	0	0	0	0	0	0	0	1,827	0	0	3,340	0	0	0
672771	Hepburn	1,000	0	0	0	0	0	0	0	0	0	0	0	0	4,550	0	0	0
671583	Hicksville Grace	0	0	0	0	0	0	0	0	0	0	572	5,133	4,966	22,796	0	0	0
654885	Hicksville Trinity	0	0	0	0	113	0	0	0	0	0	1,068	8,910	11,040	24,540	0	0	0
677842	Houcktown	0	0	0	0	0	0	0	0	0	0	241	1,345	0	10,811	0	0	0
677660	Howard	818	0	0	0	81	98	89	37	48	33	1,248	1,294	4,593	9,936	21,100	0	0
672452	Hume	0	0	0	0	0	0	0	0	0	0	0	0	0	9,340	0	0	0
673707	John Stewart	832	0	0	0	541	0	0	0	0	0	6,516	22,367	8,189	15,478	28,748	14,968	0
677614	Journey at Christ	0	0	0	0	0	0	0	0	0	0	1,500	9,500	0	28,800	44,100	0	0
672920	Kenton Epworth	0	0	0	0	0	0	0	0	0	0	1,200	0	0	17,500	0	0	0
672942	Kenton First	1,133	0	0	0	0	0	0	0	0	0	2,596	10,566	25,920	48,691	0	0	0
671834	Kingsley	0	0	0	0	456	0	0	0	0	0	2,782	4,993	6,297	7,787	35,750	0	0
673673	Kossuth Zion	0	0	0	0	0	0	0	0	0	0	350	0	0	13,888	0	0	0
672964	Lafayette	0	0	0	0	0	0	0	0	0	0	8,079	2,392	0	17,085	0	0	0
671195	Landfair	0	0	0	0	0	0	0	0	0	0	1,591	0	0	6,020	0	0	0
672053	Latty Friends	175	0	0	0	0	0	0	0	0	0	0	0	0	2,885	0	0	0
671628	Leipsic	7,000	0	0	0	250	325	305	250	250	275	2,000	94,644	35,946	42,428	42,700	75,393	0
672975	Liberty Chapel	0	0	0	0	0	0	0	0	0	0	0	0	0	6,300	0	0	0
671971	Mark Center	500	0	0	0	0	0	0	0	0	0	0	300	3,562	11,040	16,360	0	0
673241	Marselles	0	0	0	0	105	393	105	105	105	105	0	294	3,018	7,151	12,318	2,574	0
672895	Maysville	0	0	0	0	0	0	0	0	0	0	0	0	0	8,215	0	0	0
677944	Mccomb	404	0	0	0	0	0	0	0	0	0	404	3,387	7,231	19,872	34,000	0	0
671457	Melbern	0	0	0	0	0	0	0	0	0	0	4,703	0	2,474	20,764	0	0	0
671812	Melrose	0	0	0	0	0	0	0	0	0	0	400	2,050	0	0	0	0	0
671685	Mendon	0																

		NORTHWEST PLAINS																
GCFA#	CHURCH	TOTAL PD TO SENIOR PASTOR FOR HOUSING & UTILITIES	TOTAL PD TO ASSOC PASTOR(S) FOR HOUSING & UTILITIES	TOTAL PAID TO DEACONS FOR HOUSING & UTILITIES	TOTAL PD TO PASTOR FOR ACCNTBL REIM-BRSMNT	TOTAL PAID TO PASTOR FOR OTH-ER CASH ALLOWANCE	TOTAL PD IN SALARY & BNEFITS FOR CHURCH STAFF	TOTAL AMT SPENT FOR LOCAL CHURCH EXPENSE	TOTAL AMT SPENT FOR LOCAL CH OPER EXPENSE	TOTAL CHURCH OPERATING EXPENSE	TOTAL PAID ON PRINCIPAL & INTER-EST ON DEBT	TOTAL PAID ON CAPITAL EXPENSE	GRAND TOTAL PAID	NO# OF HOUSE-HOLDS GIVING TO LOCAL CHURCH	AMOUNT RECEIVED THROUGH PLEDGES	AMT RCVD FRM NON-PLODNG YET IDNTFB		
		42A	42B	42C	43	44	45	46	47	47.5	48	49	50	51	52A	52B		
672406	Ada First	0	0	0	4,935	0	48,542	9,833	81,734	192,324	0	101,914	366,755	167	157,665	84,611		
672598	Ada Sugar Grove	0	0	0	1,592	2,215	3,016	838	21,872	51,394	0	65,742	42	0	0			
672428	Alger First	0	0	0	1,609	0	0	989	23,933	54,530	0	8,890	73,135	33	0	85,714		
672463	Allentown	7,889	0	0	3,989	0	62,421	23,375	48,621	205,595	0	5,150	225,080	87	241,559	17,910		
671105	Antwerp	0	0	0	5,000	0	9,728	8,035	36,867	103,180	0	4,815	151,122	76	55,727	72,992		
677421	Arcadia	0	0	0	2,308	720	13,245	6,119	32,900	96,292	0	0	164,725	117	0	123,461		
677443	Arlington	0	0	0	4,027	0	29,690	10,325	40,611	130,706	0	0	221,495	74	0	186,810		
671140	Ayersville	0	0	0	1,683	0	11,743	3,683	32,244	93,153	17,240	1,742	152,151	59	95,315	35,250		
655537	Bath Community	4,982	0	0	1,378	0	1,400	0	25,214	53,469	0	0	66,658	30	39,058	265		
653391	Benton Ridge Calvary	0	0	0	0	0	0	558	12,366	21,178	0	0	22,815	10	0	12,389		
678152	Benton Ridge Good Shepherd	17,000	0	0	3,500	0	52,447	13,607	55,702	200,976	0	4,800	211,469	27	0	200,993		
653595	Bethany	0	0	0	4,500	0	27,273	5,815	76,318	158,452	0	20,199	231,831	84	0	148,345		
671162	Bethel Forder Bridge	0	0	0	2,200	0	3,245	76	9,166	26,604	0	17,877	61,094	20	0	21,735		
672064	Bethel Van Wert	0	0	0	0	0	2,324	670	15,413	32,040	0	0	48,826	27	0	41,788		
672587	Bluffton First	4,802	0	0	2,678	0	37,660	53,521	28,385	146,935	0	24,212	190,496	78	0	118,846		
653700	Bluffton Trinity	0	0	0	601	0	3,050	2,289	13,151	36,054	0	0	40,151	23	0	40,497		
653538	Bryan Faith	0	3,750	0	5,413	0	5,981	0	17,940	53,771	0	24,536	87,588	25	0	49,257		
671184	Bryan Wesley	0	0	0	5,000	0	105,242	15,625	92,854	278,721	0	109,640	486,683	228	224,830	175,172		
672623	Cairo	0	0	0	1,664	0	0	346	25,122	43,898	8,500	5,382	75,437	40	0	65,896		
677545	Carey Grace	4,592	0	0	0	0	20,061	6,043	24,244	84,320	0	11,549	107,353	58	0	79,978		
657434	Carey Memorial	2,744	0	0	405	0	14,905	1,151	13,341	48,366	0	0	62,054	33	0	45,093		
671220	Chattanooga	0	0	0	2,134	0	0	5,351	9,744	37,229	0	0	54,117	18	0	36,896		
671242	Coldwater	5,706	0	0	2,478	480	1,354	1,418	12,824	51,195	0	13,466	91,174	64	0	65,374		
653733	Columbus Grove Saint John	0	0	0	962	0	6,325	6,564	80,929	117,280	0	0	158,104	75	0	85,502		
653755	Continental Christ	0	0	0	1,233	0	2,400	429	11,489	28,686	0	2,495	43,749	25	0	35,947		
671286	Continental United	0	0	0	1,106	500	7,273	1,653	19,064	56,876	43,655	5,230	136,146	59	0	77,378		
671300	Convoy	0	0	0	5,000	0	10,459	3,584	36,032	105,075	0	24,035	191,226	82	0	139,856		
671388	Countryside Chapel	0	0	0	1,180	0	0	0	39,918	62,528	0	6,825	96,004	17	0	44,305		
678711	Crawford	0	0	0	1,200	0	0	75	925	2,200	0	292	6,322	20	0	16,430		
655914	Cridersville	0	0	0	1,622	0	47,603	5,584	35,431	136,740	0	12,980	220,982	111	89,242	96,046		
673434	Cridersville Perry	0	0	0	589	0	0	0	0	13,196	0	0	15,868	26	0	54,610		
671322	Defiance St Pauls	0	0	0	3,869	0	187,782	40,481	55,399	335,373	0	19,212	418,152	170	198,745	89,138		
653892	Defiance Trinity	6,000	0	0	0	0	31,426	3,430	85,048	150,904	0	0	153,154	60	0	106,651		
653915	Delphos St Paul	0	0	0	0	0	200	0	7,852	18,252	0	17,389	36,217	11	0	6,100		
672667	Delphos Trinity	7,676	0	0	6,000	0	69,750	5,786	79,930	215,532	85,085	0	405,881	177	0	243,983		
657913	Dunkirk Grace	0	0	0	0	0	0	201	9,653	10,438	0	2,108	19,302	12	0	19,996		
654395	East Mt Zion	2,000	0	0	1,500	0	0	445	8,858	28,590	0	0	48,973	28	0	45,050		
671402	Egerton	0	0	0	3,571	0	17,871	3,577	31,330	77,907	0	984	92,089	36	0	73,014		
671424	Edon	0	0	0	1,893	0	9,338	251	21,272	74,254	0	2,800	121,022	47	0	90,998		
654032	Elida Immanuel	0	0	0	5,000	0	62,520	17,315	44,074	174,909	0	8,500	252,247	91	284,805	0		
672725	Elida St Paul	0	0	0	0	0	27,441	5,732	35,062	107,066	0	72,492	211,951	72	126,302	32,948		
671413	Emmanuel	0	0	0	1,111	0	0	211	10,655	26,767	0	12,281	45,461	26	0	37,452		
671572	Eravus	654	0	0	699	1,600	0	283	2,325	19,293	0	0	19,756	11	0	10,180		
672018	Evansport	5,793	0	0	356	0	0	6,837	10,847	40,380	18,226	32,514	110,519	37	0	46,332		
673046	Family of Faith	0	0	0	0	275	20,796	1,239	49,014	81,924	0	43,500	132,822	43	56,885	495		
671446	Farmer	0	0	0	0	0	11,200	0	36,472	68,122	0	0	95,108	34	0	59,620		
672086	First Van Wert	0	0	0	9,629	0	149,117	42,208	111,250	402,151	167,050	66,790	745,764	256	325,626	214,175		
672782	Forest	1,034	498	0	1,981	0	16,792	751	16,847	57,774	0	7,313	96,216	44	0	96,714		
655173	Forest Park	0	0	0	1,428	0	61,754	4,996	82,383	203,061	14,992	10,976	280,356	0	0	267,550		
671504	Fort Recovery	654	0	0	699	1,600	0	383	6,609	23,677	0	0	28,211	19	0	13,000		
671526	Gilboa	0	3,000	0	0	0	7,614	5,803	15,063	55,934	0	1,418	69,981	28	0	51,735		
671207	Grand Lake	3,364	15,000	0	10,489	1,200	203,606	44,753	114,605	537,477	0	17,715	816,988	393	573,122	216,941		
672634	Grant	0	0	0	1,238	0	1,739	3,730	8,439	27,196	0	10,098	44,924	29	0	40,155		
671548	Grover Hill Zion	0	0	0	0	100	1,620	1,292	22,234	43,246	0	17,482	75,942	27	0	41,631		
671630	Hamilton Bethel	0	0	0	500	0	100	0	2,000	9,500	0	1,440	14,135	16	0	13,895		
672840	Harpster	0	0	0	3,065	0	2,500	0	17,946	45,511	0	0	62,260	42	53,783	0		
672862	Harrod	0	0	0	1,265	0	0	4,673	15,671	47,241	0	0	52,489	36	0	83,620		
671561	Haviland Country Chapel	5,125	0	0	753	0	0	0	11,246	20,464	0	0	23,191	61	0	17,677		
672771	Hepburn	0	0	0	767	0	0	5,163	4,808	15,288	0	0	19,462	0	0	32,357		
671583	Hicksville Grace	0	0	0	1,291	0	12,396	1,922	3,202	41,607	0	600	66,649	52	3,600	93,524		
654885	Hicksville Trinity	0	0	0	444	0	2,796	752	12,420	40,952	0	0	64,621	25	0	61,089		
677842	Houcktown	0	0	0	500	0	0	2,263	7,644	21,218	0	23,370	49,478	14	0	2,950		
677660	Howard	0	0	0	2,454	0	47,249	5,984	22,155	98,942	0	0	132,170	34	56,067	44,820		
672452	Hume	6,000	0	0	826	0	0	16	6,241	22,423	0	0	22,850	17	0	16,580		
673707	John Stewart	2,274	1,095	0	4,358	0	57,099	11,150	65,261	184,953	0	42,411	290,764	128	130,525	43,445		
677614	Journey at Christ	0	0	0	8,820	0	34,822	9,686	47,022	144,450	0	27,778	237,153	97	181,611	34,284		
672920	Kenton Epworth	0	0	0	0	0	5,562	0	38,267	61,329	0	13,000	76,686	53	0	37,326		
672942	Kenton First	0	0	0	3,751	0	111,724	19,616	79,787	263,569	0	6,344	354,673	163	0	313,699		
671834	Kingsley	0	0	0	518	0	3,600	2,706	30,934	73,508	30,146	16,147	144,070	45	0	124,551		
673673	Kossuth Zion	4,000	0	0	4,787	1,500	700	2,614	8,043	35,532	0	15,939	60,667	29	0	57,632		
672964	Lafayette	0	0	0	1,865	0	0	648	24,161	43,759	5,084	0	64,021	32	0	32,406		
671195	Landfair	0	0	0	0	0	0	1,423	4,650	12,093	0	0	17,053	9	0	16,038		
672053	Latty Friends	0	5,200	0	1,487	0	0	0	16,356	25,928	0	0	30,493	25	0	19,856		
671628	Leipsic	0	0	0	16,618	0	155,053	19,519	107,444	416,727	0	37,464	723,218	45	0	62,267		
672975	Liberty Chapel	0	0	0	2,500	500	0	0	13,892	23,192	0	0	23,739	17	0	22,852		
671971	Mark Center	0	0	0	444	100	1,200	1,566	5,739	25,409	0	0	45,158	28	0	41,243		
673241	Marselles	1,136	348	0	776	0	3,649	3,682	12,139	36,622	0	6,887	63,824	41	0	39,673		
672895	Maysville	0	0	0	392	0	0	0	2,406	11,013	0	0	12,343	15	0	18,113		
677944	Mccomb	0	0															

NORTHWEST PLAINS																	
GCFA#	CHURCH	AMOUNT RECEIVED FROM UNIDENTIFIED GIVERS	AMOUNT RECEIVED FROM INTEREST & DIVIDENDS	AMOUNT RECEIVED FROM SALE OF CHURCH ASSETS	AMOUNT RECEIVED FROM BUILDING USAGE	AMOUNT RECEIVED FROM FUND - RAISERS & OTHER	TOTAL INCOME FOR ANNUAL BUDGET	CAPITAL CAM-PAIGNS	MEMORIALS, ENDOWMENTS & BE-QUESTS	OTHER SOURCES & PROJ-ECTS	AMOUNT RECEIVED FOR DIRECT GIVING	TOTAL INCOME RECEIVED FOR DES-IGNATED CAUSES	EQUI-TABLE COMP. RECEIVED BY LOCAL CHURCH	ADVANCE SPECIAL & APPORT. RECEIVED BY LOCAL CHURCH	OTHER GRANTS & SUPPORT FROM OTHER SOURCES	TOTAL INCOME RECEIVED FROM UM & OTHER SOURCES	TOTAL INCOME
		52C	52D	52E	52F	52G	52T	53A	53B	53C	53D	53T	54A	54B	54C	54T	55
672406	Ada First	6,072	9,681	0	4,079	0	262,108	20,072	2,530	3,888	515	27,005	0	0	0	0	289,113
672598	Ada Sugar Grove	61,791	0	0	0	0	61,791	5,900	220	0	0	6,120	0	0	0	0	67,911
672428	Alger First	4,037	0	0	0	0	89,751	0	11,147	0	0	11,147	0	0	0	0	100,898
672463	Allentown	12,945	0	0	0	0	272,414	0	0	0	8,911	8,911	0	0	0	0	281,325
671105	Antwerp	10,331	4,500	0	545	0	144,095	0	1,475	0	7,619	9,094	0	0	0	0	153,189
677421	Arcadia	6,510	153	0	605	0	130,729	1,659	8,575	926	15,903	27,063	0	0	0	0	157,792
677443	Arlington	16,255	0	0	0	0	203,065	0	3,930	0	2,042	5,972	0	0	0	0	209,037
671140	Ayersville	4,518	110	0	583	3,721	139,497	0	1,034	0	2,282	3,316	0	0	0	0	142,813
655537	Bath Community	3,165	0	0	1,245	12,548	56,281	0	0	243	0	243	2,400	0	4,500	6,900	63,424
653391	Benton Ridge Calvary	5,976	0	0	0	0	18,365	0	0	0	0	0	0	0	0	0	18,365
678152	Benton Ridge Good Shepherd	51,290	0	0	0	0	252,283	0	710	0	0	710	0	0	0	0	252,993
653595	Bethany	0	39,000	0	0	0	187,345	0	12,000	0	208	12,208	0	0	0	0	199,553
671162	Bethel Forder Bridge	11,476	11,183	0	555	1,736	46,685	0	1,915	0	0	1,915	0	0	0	0	48,600
672064	Bethel Van Wert	0	12	0	0	0	41,800	0	1,230	0	179	1,409	0	0	0	0	43,209
672587	Bluffton First	2,044	43	0	0	3,119	124,052	1,225	50	710	14,977	16,962	0	0	0	0	141,014
653700	Bluffton Trinity	8,341	636	0	0	3,132	52,606	0	1,095	0	0	1,095	0	0	0	0	53,701
653538	Bryan Faith	1,139	11,500	0	6,760	666	69,322	0	475	0	615	1,090	0	0	0	0	70,412
671184	Bryan Wesley	10,710	8,288	0	2,916	0	421,916	48,395	87,165	8,839	22,249	166,648	0	0	0	0	588,564
672623	Cairo	6,592	0	0	300	5,907	78,695	0	7,424	0	2,740	10,164	0	26,000	0	26,000	114,859
677545	Carey Grace	974	429	0	817	9,750	91,948	2,120	820	0	331	3,271	0	0	0	0	95,219
657434	Carey Memorial	11,018	138	0	310	734	57,293	0	120	0	8,083	8,203	0	0	0	0	65,496
671220	Chattanooga	0	0	0	4,500	1,167	42,563	0	220	0	758	978	0	0	0	0	43,541
671242	Coldwater	2,519	66	0	100	3,257	71,316	295	2,130	2,039	4,154	8,618	3,204	0	1,300	4,504	84,438
653733	Columbus Grove Saint John	8,532	5,000	0	7,200	2,404	108,638	34,312	1,465	0	0	35,777	0	0	0	0	144,415
653755	Continental Christ	7,099	0	0	0	0	43,046	0	2,335	0	0	2,335	0	0	0	0	45,381
671286	Continental United	8,662	0	0	0	0	86,040	0	0	0	0	0	0	0	0	0	86,040
671300	Convoy	16,478	0	0	550	0	156,884	13,535	2,974	0	0	16,509	5,000	0	0	5,000	178,393
671388	Countryside Chapel	18,995	100	0	100	0	63,500	0	1,560	0	3,306	4,866	5,001	0	0	5,001	73,367
678711	Crawford	1,049	623	0	0	4,124	22,226	0	95	0	95	0	0	0	0	0	22,321
655914	Cridersville	10,509	229	0	1,675	16,568	214,269	0	4,200	0	7,998	12,198	0	0	9,325	9,325	235,792
673434	Cridersville Perry	1,587	0	0	7,850	0	64,047	0	277	0	152	429	0	0	0	0	64,476
671322	Defiance St Pauls	2,154	69,323	0	360	0	359,720	8,252	1,130	0	9,999	19,381	0	0	0	0	379,101
653892	Defiance Trinity	7,313	0	0	1,520	43,810	159,294	0	1,730	0	0	1,730	0	0	0	0	161,024
653915	Delphos St Paul	6,472	80	0	0	0	12,652	0	165	0	0	165	0	0	0	0	12,817
672667	Delphos Trinity	7,057	7,134	0	3,489	0	261,663	92,249	1,485	79,801	24,559	198,094	0	0	0	0	459,757
657913	Dunkirk Grace	2,683	0	0	0	678	23,357	0	3,063	0	0	3,063	0	0	0	0	26,420
654395	East Mt Zion	7,900	48	0	0	1,720	54,718	0	1,220	0	690	1,910	0	0	0	0	56,628
671402	Edgerton	2,993	2,291	150	2,439	1,679	79,866	0	3,259	0	32	3,291	0	0	519	519	83,676
671424	Edon	45,498	0	0	0	3,000	139,496	4,300	6,769	0	0	11,069	0	0	0	0	150,565
654032	Elida Immanuel	0	0	0	180	0	284,985	0	3,972	0	0	3,972	0	0	0	0	288,957
672725	Elida St Paul	4,363	0	0	325	0	163,938	25,127	2,344	0	0	27,471	0	0	0	0	191,409
671413	Emmanuel	2,685	349	0	25	0	40,511	0	1,185	847	0	2,032	0	0	0	0	42,543
671572	Erastus	9,014	0	0	0	0	19,194	0	0	0	224	224	0	0	0	0	19,418
672018	Evansport	9,257	17	0	1,768	2,429	59,803	28,878	810	0	0	29,688	0	0	0	0	89,491
673046	Family of Faith	396	380	0	14,291	0	72,449	260	245	20,200	1,849	22,554	0	0	0	0	95,003
671446	Farmer	16,687	0	0	0	0	76,307	0	0	0	6,970	6,970	0	0	0	0	83,277
672086	First Van Wert	14,781	30,001	0	2,368	0	586,951	0	10,070	180,382	32,100	222,552	0	0	0	0	809,503
672782	Forest	1,500	0	0	0	4,200	102,414	0	645	17,060	2,100	19,805	0	551	0	551	122,770
655173	Forest Park	29,777	0	0	0	0	297,327	11,702	400	0	0	12,102	0	0	0	0	309,429
671504	Fort Recovery	9,400	0	0	5,400	2,500	30,300	0	0	0	0	0	0	0	0	0	30,300
671526	Gilboa	7,055	0	0	550	1,274	60,614	0	2,000	0	32	2,032	0	0	1,000	1,000	63,646
671207	Grand Lake	21,549	1,643	0	4,682	0	817,937	4,967	289,200	0	240	294,407	0	0	0	0	1,112,344
672634	Grant	1,942	0	0	0	0	42,097	0	225	0	0	225	0	0	0	0	42,322
671548	Grover Hill Zion	570	279	0	0	2,836	45,316	0	1,240	0	0	1,240	0	0	0	0	46,556
671630	Hamilton Bethel	0	5	0	0	1,340	15,240	0	0	0	1,340	1,340	0	0	0	0	16,580
672840	Harpster	4,150	0	0	7,200	0	65,133	0	3,670	0	462	4,132	0	0	0	0	69,265
672862	Harrod	6,324	0	0	0	1,100	91,044	0	0	0	0	0	0	0	0	0	91,044
671561	Haviland Country Chapel	0	0	0	0	0	17,677	0	0	0	0	0	0	0	0	0	17,677
672771	Hepburn	412	0	0	0	0	32,769	0	0	0	0	0	0	0	0	0	32,769
671583	Hicksville Grace	2,478	2	0	275	0	99,879	0	680	0	572	1,252	0	0	0	0	101,131
654885	Hicksville Trinity	3,888	0	0	375	0	65,352	0	155	0	716	871	0	0	0	0	66,223
677842	Houcktown	20,360	0	24,701	995	2,244	51,250	0	0	0	409	409	0	0	0	0	51,659
677660	Howard	7,559	321	0	7,722	0	116,489	0	2,580	1,900	401	4,881	0	0	0	0	121,370
672452	Hume	5,405	223	0	70	640	22,918	0	1,675	0	0	1,675	0	0	0	0	24,593
673707	John Stewart	15,736	11,200	0	1,515	2,201	204,622	0	16,538	0	31,547	48,085	6,194	0	6,194	0	258,901
677614	Journey at Christ	3,718	0	0	2,790	0	222,403	50,905	0	0	1,345	52,250	0	0	0	0	274,653
672920	Kenton Epworth	2,191	0	0	6,000	0	45,517	0	450	0	0	450	0	0	0	0	45,967
672942	Kenton First	0	79	0	1,490	0	315,268	0	8,100	16,820	0	24,920	0	0	0	0	340,188
671834	Kingsley	5,997	0	400	210	10,459	141,617	1,991	50	0	2,396	4,437	0	0	0	0	

NORTHWEST PLAINS																		
GCFA#	CHURCH	PASTOR	TOTAL MEMBERS REPORTED LAST	RCVD ON PROF OF FAITH THRGH CONFIRMATION	RCVD ON PROF OF FTH OTH- ER THAN CONFIRMATION	RE- STORED BY AFFIRMA- TION OF FAITH	ADDED BY COR- RECTION	TRANS- FERRED IN FROM ANOTH- ER UMC	TRANS- FERRED IN FROM A NON- UMC	RMVD BY CHARGE CONF.	WDRAWN FROM PRO- FESSING MMBER- SHIP	RMVD BY CORREC- TION	RMVD TRANS- FER TO OTHER UMC	RMVD TRANS- FER TO OTHER DENOM	RMVD BY DEATH	TOTAL MEMBER AT END OF YEAR	AVG ATTEND. AT PRINCIP WORSHIP SERVICE	
			1	2A	2B	2C	2D	2E	2F	3A	3B	3C	3D	3E	3F	4	7	
672100	North Union	Gregory Wack	140	0	0	0	0	3	0	9	3	30	0	0	3	98	43	
657890	Oakdale	Stephen Weatherly	113	0	0	0	0	0	0	0	0	0	2	0	1	110	56	
671823	Ohio City	Kevin Wilcox	126	1	0	0	0	0	0	0	0	0	0	0	3	124	40	
671845	Ottawa Trinity	Kathleen Hayes	178	0	0	0	0	1	0	3	0	0	0	0	3	173	78	
658371	Otterbein	Calvin Waugh	15	0	0	0	0	0	0	0	0	0	0	0	2	13	8	
671867	Pandora	Duane Kemerley	172	1	1	0	0	3	0	0	0	0	1	0	0	176	71	
672656	Patterson	Randy Patton	29	0	0	0	0	0	0	0	0	0	0	0	0	29	20	
671880	Paulding	Delbert Bonar	167	0	0	0	0	0	0	0	0	0	0	0	2	165	65	
654737	Paulding Mt Zion	David Prior	21	0	0	0	0	0	0	0	0	0	0	0	2	19	17	
671903	Payne St Paul	Delbert Bonar	116	0	1	0	0	0	0	0	0	0	0	0	3	114	52	
671355	Pleasant Chapel	Ronald Lum	38	0	0	0	0	0	0	0	0	0	0	0	3	35	13	
653366	Pleasant View	Mark Fuerstenau	75	0	2	0	0	0	0	0	0	0	0	0	2	75	34	
677933	Portage Chapel	Arnold Betz	88	0	0	0	0	0	0	0	0	0	0	0	4	84	27	
656097	Powell Memorial	Powell Memorial	68	0	0	0	0	0	0	0	0	0	0	0	2	66	20	
672031	Pulaski		59	0	0	0	0	0	0	0	0	0	0	0	2	57	40	
656133	Rawson New Hope	Benjamin Lowell	110	1	0	1	0	0	0	0	2	0	0	0	4	106	46	
673616	Rhinehart	Philip Compton	48	0	0	0	0	0	0	0	0	0	0	0	0	48	20	
673480	Ridgeway	Corey Bailey	125	0	0	0	0	0	0	0	0	0	0	0	0	125	55	
671878	Riley Creek	Duane Kemerley	23	1	2	0	0	0	0	0	0	0	0	0	0	26	16	
671947	Rockford	Thurlow Steffy	228	3	0	0	0	2	0	5	5	0	2	0	6	215	127	
672510	Rockport	Timothy Wilmetti	49	0	0	0	0	0	0	0	0	0	1	0	4	44	25	
673558	Roundhead	Ted Bible	60	0	0	0	0	0	0	0	0	0	0	0	3	57	22	
677647	Saint Andrews Findlay	Jeffrey Motter	769	7	12	0	0	0	0	0	0	5	4	0	21	758	274	
656177	Saint Marys Grace	Beverly Hurlburt	64	0	2	0	0	0	0	0	0	0	0	0	3	63	48	
673230	Salem	Brian Arnold	56	0	0	0	0	0	0	0	0	0	0	0	1	55	25	
678163	Salem	Ronald Hoeksema	134	7	0	0	0	2	1	1	2	0	3	0	3	135	78	
673560	Shawnee	Bryan Bucher	689	14	2	3	0	0	2	0	42	0	11	0	17	640	320	
671982	Sherwood	Kevin Doseck	126	0	0	0	0	0	0	0	12	6	0	0	5	103	47	
673627	Silver Creek	Mark Bishop	86	0	0	0	0	0	0	0	0	0	0	0	0	86	37	
673640	Spencerville Trinity	Joshua Andrews	110	0	0	0	0	0	0	0	9	0	0	0	5	96	53	
673582	St Johns	Jaired Birks	24	0	0	0	0	0	0	0	0	0	0	0	0	24	22	
654418	St Marks Findlay	Daniel Metzger	507	6	1	2	0	3	5	25	5	0	2	2	13	477	236	
673081	St Marks Lima	Ted Bible	86	1	4	0	0	0	0	0	0	0	0	0	5	86	64	
673605	St Marys Wayne St	Timothy Benjamin	457	5	0	0	0	2	2	0	0	0	0	0	9	457	348	
654431	St Pauls Findlay	Thomas Mellott	416	0	0	0	0	0	9	2	0	4	4	8	389	385		
672007	Stryker		81	0	0	0	0	0	0	0	0	0	0	0	1	80	45	
659694	Trinity Evangelical	James Stauffer	562	0	3	4	1	10	0	0	0	0	2	9	569	733		
673104	Trinity Lima	Megan Croy	507	4	7	0	0	0	0	0	0	0	2	0	17	499	190	
656496	Trinity Van Wert	Kurt Tomlinson	223	0	4	0	0	5	0	0	6	0	0	2	5	219	187	
655776	Twin Oaks		137	5	0	0	0	0	0	0	0	0	0	0	1	141	71	
673684	Uniopolis	Jaired Birks	76	0	0	0	0	0	0	0	0	0	0	0	0	76	28	
656394	Van Buren	Kelly Sterling	96	0	0	0	0	1	0	6	0	0	1	0	0	90	60	
678642	Vanlue Christ	Robert Greene	97	0	0	0	0	0	0	0	0	0	0	0	0	97	45	
656612	Vaughnsville Community	Thomas Brown	116	0	0	0	0	0	0	0	0	0	0	0	1	115	46	
673742	Walnut Grove Auglaize	Beverly Hurlburt	63	0	0	0	0	0	0	0	0	0	0	0	0	63	41	
656634	Walnut Grove Hardin	Douglas Flinn	340	0	0	0	0	2	0	0	0	0	0	0	8	334	141	
673764	Wapakoneta First	Josh Tissot	448	4	0	0	0	0	0	29	0	0	2	2	6	413	214	
656678	Wapakoneta Salem	Lynda Lockwood	128	0	0	0	0	0	0	15	1	0	0	0	1	111	49	
673786	Waynesfield	Vera Welker	163	0	0	0	0	0	0	0	0	0	0	0	3	180	48	
673252	Wesley Chapel	Brian Arnold	30	0	0	0	0	0	0	0	0	0	0	0	1	29	12	
672122	Wesley Van Wert	Seeyong Lee	88	0	0	0	0	0	0	6	0	0	0	0	6	76	34	
656758	West Independence	Mark Weatherman	241	0	0	1	0	0	0	4	0	3	0	0	7	228	156	
672188	West Unity	Gregory Coleman	133	0	2	0	0	0	0	0	0	0	0	0	0	135	79	
673822	Westminster	David Burkhart	100	0	0	0	0	0	0	0	0	0	0	0	0	100	97	
655195	Westside	William Cronk	194	2	0	0	0	0	1	0	3	0	0	1	5	188	98	
678744	Wharton	Brian Arnold	30	0	0	0	0	0	0	0	0	7	0	0	1	22	13	
659796	Wharton Big Oak	Harry Launder	60	0	0	0	0	0	0	0	0	1	0	0	0	59	15	
671435	Williams Center Asbury	Thomas Graves	11	3	0	0	0	0	0	0	0	0	0	0	0	14	15	
656838	Williams Center Calvary	Thomas Graves	17	0	0	0	0	0	0	0	0	0	0	0	0	17	12	
672202	Willshire Union	Richard Larimore	59	0	0	0	0	2	0	0	0	0	0	0	1	60	36	
673310	Zion	Allan Brown	75	0	0	0	0	0	0	0	0	0	0	0	0	75	40	
654590	Zion Findlay	David To	107	0	2	0	0	0	0	0	0	0	0	0	0	109	53	
	Curr		24,085	136	121	25	9	77	49	419	178	181	89	36	488	23,111	11,914	
	Prev		24,642	180	166	36	67	77	84	376	131	62	61	74	463	24,085	12,313	
	Increase/Decrease ( )		(557)	(44)	(45)	(11)	(58)	0	(35)	43	47	119	28	(38)	25	(974)	(399)	

NORTHWEST PLAINS																					
GCFA#	CHURCH	NO# OF PRSONS WHO WORSHIP ONLINE	NO# OF PEOPLE BAPTIZED (0-12 YRS)	NO# OF PEOPLE BAPTIZED (13 YRS & OLDER)	BAPTIZD MBR	HAVE NT PROF MBR	NO# OF OTHER CONSTITUENTS	NO# OF CHRDEN CHRSTIAN FORMTN GROUPS	NO# OF YOUTH CHRSTIAN FORMTN GROUPS	NO# OF YOUNG ADULTS CHRSTN FORMTN GROUPS	NO# OF OLDER ADULTS CHRSTN FORMTN GROUPS	TOTAL NUMBER IN CON-FIRM	EN-ROLLED IN CHURCH SCHOOL	AVG ATTEND SUNDAY	NO# OF PARTICIPANTS VACTN BIBLE SCHOOL	NO# OF ONGING CLSSES LRNG IN SUNDAY CH SCHL	NO# OF ONGING CLSSES LRNG OTH THN SUN SC	NO# OF SHORT TERM CLASSES OR GROUPS	UMM MEMBERS	AMT PAID TO PROJ-ECTS	UMW MEMBERS
		7A	8A	8B	9	10	11A	11B	11C	11D	11	12	13	14	15	16	17	18A	18B	19A	
672100	North Union	0	2	0	41	26	19	4	0	12	35	0	21	0	2	2	0	0	0	0	
657890	Oakdale	0	2	0	0	0	10	5	4	51	70	0	40	8	5	2	3	0	0	15	
671823	Ohio City	0	2	1	0	0	0	0	0	0	0	0	3	0	1	0	0	0	0	0	
671845	Ottawa Trinity	0	2	0	38	16	22	15	3	17	57	0	55	0	2	2	0	0	31		
658371	Otterbein	0	0	0	3	0	0	0	0	0	0	0	0	0	0	0	0	0	0	0	
671867	Pandora	0	1	0	0	68	8	3	0	50	61	0	10	0	2	6	2	0	0	0	
672656	Patterson	0	0	0	0	0	0	0	0	0	0	0	0	0	0	0	0	0	0	0	
671880	Paulding	0	0	1	0	0	15	0	0	15	30	0	15	54	1	2	0	0	0	13	
654737	Paulding Mt Zion	0	0	0	0	24	0	0	0	7	7	0	7	0	1	0	1	0	0	0	
671903	Payne St Paul	0	1	0	0	80	17	7	2	6	32	0	6	45	2	5	0	0	0	10	
671355	Pleasant Chapel	0	0	0	0	0	0	0	0	0	0	0	3	0	0	0	0	0	0	14	
655366	Pleasant View	0	0	0	0	0	6	1	0	0	7	0	19	23	3	3	1	0	0	0	
677933	Portage Chapel	0	0	0	0	35	0	0	0	0	0	0	14	32	2	0	0	0	0	0	
656097	Powell Memorial	0	0	0	0	0	2	0	0	8	10	0	8	0	1	0	0	0	0	0	
672031	Pulaski	0	0	0	0	0	4	0	0	15	19	20	0	0	0	0	0	0	11	0	
656133	Rawson New Hope	5	1	0	30	0	13	2	0	23	38	1	18	0	2	2	0	0	0	0	
673616	Rhinehart	0	0	0	0	0	0	0	0	0	0	0	0	0	0	0	0	0	0	12	
673480	Ridgeway	0	0	0	0	0	0	0	0	0	0	0	0	0	0	0	0	0	0	0	
671878	Riley Creek	0	0	0	0	12	0	0	0	0	0	0	0	0	0	0	2	0	0	0	
671947	Rockford	0	4	0	20	102	45	10	16	57	128	3	46	32	7	5	2	0	0	74	
672510	Rockport	0	1	0	4	8	4	0	0	14	18	0	15	0	2	1	1	0	0	0	
673558	Roundhead	0	0	0	0	4	0	0	0	2	2	0	2	0	0	0	3	0	0	0	
677647	Saint Andrews Findlay	9	10	3	0	192	45	48	0	137	230	7	69	0	8	15	5	0	0	121	
656177	Saint Marys Grace	0	0	0	0	9	14	3	0	17	0	10	6	2	2	3	0	0	0	0	
673230	Salem	0	0	0	2	0	0	0	0	0	0	0	12	0	1	0	0	0	0	0	
678163	Salem	0	1	0	23	38	8	7	9	33	57	7	14	35	2	4	0	0	0	0	
673560	Shawnee	0	11	2	68	800	75	50	33	210	368	0	180	0	16	18	55	0	0	77	
671982	Sherwood	0	0	0	10	67	8	5	2	48	63	0	17	28	5	4	0	0	0	0	
673627	Silver Creek	0	0	0	0	0	0	0	0	0	0	0	0	0	0	0	0	0	0	0	
673640	Spencerville Trinity	0	1	0	27	67	6	6	1	23	36	0	31	0	4	1	2	0	0	0	
673582	St Johns	0	0	0	0	0	0	0	0	0	0	0	0	0	0	0	0	0	0	0	
654418	St Marks Findlay	0	2	2	1	35	45	134	0	136	315	6	80	65	12	5	6	0	0	41	
673081	St Marks Lima	0	1	3	10	20	5	3	0	40	48	0	29	31	5	4	3	0	0	0	
673605	St Marys Wayne St	53	6	2	6	286	102	69	0	176	347	5	117	63	7	12	18	0	0	109	
654431	St Pauls Findlay	10	0	0	0	115	35	45	30	110	220	13	55	60	8	10	10	0	0	0	
672007	Stryker	0	0	1	0	0	9	5	1	35	50	0	17	0	2	3	0	0	0	12	
659694	Trinity Evangelical	0	17	10	25	0	275	190	52	375	892	0	190	250	11	75	28	0	0	0	
673104	Trinity Lima	0	3	2	48	38	14	19	12	69	114	4	42	0	8	12	2	0	0	0	
656496	Trinity Van Wert	0	2	5	0	0	52	34	0	120	206	0	55	68	7	6	2	0	0	0	
655776	Twin Oaks	0	1	0	0	0	21	12	6	35	74	0	35	95	2	4	1	0	0	11	
673684	Uniopolis	0	0	0	10	0	0	1	0	6	7	0	6	0	1	1	0	0	0	11	
656394	Van Buren	0	2	0	29	59	34	14	2	34	84	0	25	16	5	3	0	0	0	0	
678642	Vanlue Christ	0	0	0	0	10	0	0	0	15	15	0	18	41	3	0	2	0	0	0	
656612	Vaughnsville Community	0	0	1	16	41	29	16	0	12	57	0	10	18	2	1	0	0	0	17	
673742	Walnut Grove Auglaize	0	2	0	0	0	15	0	0	9	24	0	11	9	1	2	1	0	0	0	
656634	Walnut Grove Hardin	0	1	0	0	28	18	28	8	52	106	0	51	43	8	4	2	0	0	0	
673764	Wapakoneta First	0	3	0	0	49	32	35	3	85	155	0	69	40	9	0	2	0	0	255	
656678	Wapakoneta Salem	0	0	0	14	21	7	2	0	23	32	0	10	15	4	2	0	0	0	0	
673786	Waynesfield	0	12	14	0	0	10	5	0	7	22	0	24	16	3	3	0	0	0	0	
673252	Wesley Chapel	0	0	0	1	0	0	0	0	0	0	0	0	0	0	0	0	0	0	0	
672122	Wesley Van Wert	0	0	0	0	12	3	5	3	17	28	0	17	12	3	1	0	0	0	0	
656758	West Independence	6	0	0	52	68	53	51	5	188	297	0	94	36	12	15	7	0	0	0	
672188	West Unity	0	3	1	3	35	15	3	1	41	60	0	26	48	3	3	1	18	0	42	
673822	Westminster	0	3	0	3	15	52	16	21	30	119	0	54	46	5	11	2	0	0	9	
655195	Westside	0	0	0	0	63	60	25	4	60	149	0	23	0	1	0	0	7	0	0	
678744	Wharton	0	0	0	2	0	0	0	0	0	0	0	0	0	0	0	0	0	0	0	
659796	Wharton Big Oak	0	0	0	0	0	0	0	0	15	15	0	15	0	1	0	0	0	0	0	
671435	Williams Center Asbury	0	0	0	5	1	0	0	0	3	3	0	3	4	1	1	0	0	0	0	
656838	Williams Center Calvary	0	2	0	7	7	0	0	0	12	12	0	6	0	0	3	0	0	0	0	
672202	Willshire Union	0	0	0	0	0	11	3	2	38	54	0	23	19	4	2	0	0	0	12	
673310	Zion	0	1	0	0	10	0	0	0	0	0	0	0	0	0	0	0	14	1,000	15	
654590	Zion Findlay	0	0	0	0	0	17	14	14	25	70	0	25	15	6	4	3	0	0	23	
	Curr	499	188	80	1,827	5,664	2,987	1,888	561	5,550	10,986	141	3,412	4,958	427	556	301	272	11,081	1,788	
	Prev	113	260	119	1,911	5,603	3,210	2,219	575	5,752	11,756	172	3,319	5,704	426	558	334	283	20,222	1,843	
	Increase/Decrease ( )	386	(72)	(39)	(84)	61	(223)	(331)	(14)	(202)	(770)	(31)	93	(746)	1	(2)	(33)	(11)	(9,141)	(55)	

NORTHWEST PLAINS																	
GCFA#	CHURCH	AMT PAID TO PROJ-ECTS	NO# OF VIM TEAMS FROM THIS CHURCH	NO# OF CH MBR'S PARTIC-IPATING ON A VIM TEAM	TOTAL NO COMM MINTRIES OUTRCH-JUSTICE & MERCY	OF MNTRS IN 21, HW MNY FCUS ON GLBL/ RGNL HEALTH	OF MNTRS IN 21, HW MANY FCUS ON MIN W PR/SCLY MRGNLZD	NO# OF PERSONS ENGAGED IN MIS-SION	NO PRSNS SRV'D BY MNTRS OUTRCH, JSTC & MERCY	MARKET VALUE OF CHURCH OWNED LAND & BLDNGS	MARKET VALUE OF ALL OTHR CHURCH OWNED ASSETS	DEBT SE-CURED BY CHURCH ASSETS	OTHER DEBT	TOTAL AMOUNT APPORT. TO LOCAL CHURCH CONF.	TOTAL AMOUNT APPORT. TO LOCAL CHURCH DISTRICT	TOTAL AMT APPRT PD BY LOCAL CHURCH CONF	TOTAL AMT APPRT PD BY LOCAL CHURCH DISTRICT
		19B	20A	20B	21	21A	21B	22	23	24	25	26	27	28A	28B	29A	29B
672100	North Union	0	0	0	2	2	2	10	300	1,651,415	102,373	0	0	12,635	1,818	5,500	850
657890	Oakdale	464	0	0	2	1	1	35	540	817,606	0	0	0	13,204	1,900	13,204	1,900
671823	Ohio City	0	0	0	0	0	0	50	0	35,000	0	0	0	9,120	1,312	1,896	1,312
671845	Ottawa Trinity	683	0	0	0	0	2	22	1,133	578,070	50,000	0	15,000	18,810	2,707	10,973	2,707
658371	Otterbein	0	0	0	11	4	8	8	400	39,090	18,454	0	0	1,254	180	1,254	180
671867	Pandora	0	0	0	2	1	1	12	90	1,410,000	86,000	0	0	17,062	2,455	559	755
672656	Patterson	0	0	0	0	0	0	0	0	78,270	0	0	0	3,154	454	0	454
671880	Paulding	600	0	0	6	6	5	146	660	300,000	159,365	0	0	17,310	2,491	822	1,454
654737	Paulding Mt Zion	0	0	0	3	0	3	25	800	44,100	0	0	0	3,306	476	0	476
671903	Payne St Paul	200	1	7	7	2	5	16	400	1,284,320	106,000	0	0	12,560	1,807	12,560	1,807
671355	Pleasant Chapel	1,700	0	0	0	0	0	0	0	100,000	0	0	0	4,009	577	0	577
655366	Pleasant View	0	0	0	13	0	0	10	238	567,075	24,601	0	0	7,239	1,042	5,913	1,042
677933	Portage Chapel	0	0	0	0	0	0	0	0	200,000	105,000	0	0	8,018	1,154	0	1,154
656097	Powell Memorial	0	0	0	0	0	0	0	0	250,000	75,000	0	0	6,213	894	900	894
672031	Pulaski	0	0	0	0	0	0	0	300	1,547,041	46,974	0	28,967	6,023	867	6,023	867
656133	Rawson New Hope	0	0	0	6	0	0	10	225	292,720	204,891	0	0	8,550	1,230	745	1,230
673616	Rhinehart	5,000	0	0	0	0	0	0	0	159,500	6,000	0	0	3,268	470	3,268	470
673480	Ridgeway	0	0	0	0	0	0	0	0	190,700	60,000	0	0	9,082	1,307	9,082	1,307
671878	Riley Creek	0	0	0	0	0	0	0	0	280,520	23,090	0	0	2,337	336	2,337	336
671947	Rockford	7,444	0	0	4	0	4	16	603	1,906,300	259,298	0	0	28,653	4,123	9,000	4,123
672510	Rockport	0	0	0	0	0	0	9	0	130,000	109,246	0	0	4,636	667	4,636	667
673558	Roundhead	0	0	0	2	1	2	10	0	450,000	65,000	0	0	3,724	536	3,724	536
677647	Saint Andrews Findlay	1,722	0	0	19	0	5	164	936	16,681,027	1,567,098	0	212,187	87,552	12,600	87,552	12,600
656177	Saint Marys Grace	0	1	5	2	2	2	19	300	140,000	2,500	0	0	5,389	777	5,389	777
673230	Salem	0	0	0	0	0	0	0	0	482,600	28,960	0	0	3,572	514	3,572	514
678163	Salem	0	0	0	32	4	5	53	707	2,168,880	93,041	0	0	19,380	2,789	19,380	2,789
673560	Shawnee	600	0	0	22	1	16	390	40,000	4,500,000	200,000	300,000	0	71,003	10,218	0	10,218
671982	Sherwood	0	0	0	9	0	4	55	1,004	1,600,600	61,672	0	0	12,084	1,739	0	1,739
673627	Silver Creek	0	0	0	0	0	0	0	0	125,000	9,000	0	0	6,498	935	0	935
673640	Spencerville Trinity	0	0	0	3	0	3	24	1,300	810,700	83,332	0	0	17,803	2,562	17,803	2,562
673582	St Johns	0	0	0	0	0	0	0	0	138,240	34,000	0	0	4,579	659	4,579	659
654418	St Marks Findlay	2,000	0	0	5	4	4	137	600	4,586,241	922,899	0	0	70,813	10,191	10,320	10,191
673081	St Marks Lima	0	0	0	5	2	5	22	23,000	898,400	0	0	0	12,711	1,829	12,711	1,829
673605	St Marys Wayne St	0	2	5	11	7	7	26	0	7,019,040	445,624	481,130	5,564	54,112	7,787	54,112	7,787
654431	St Pauls Findlay	0	2	10	0	0	0	70	550	3,800,000	600,000	0	0	57,399	8,261	26,679	8,261
672007	Stryker	7,500	0	1	0	0	1	65	0	168,500	120,000	0	0	9,196	1,323	0	1,323
659694	Trinity Evangelical	0	0	0	0	0	0	155	0	7,000,000	280,000	0	0	90,288	12,994	5,647	12,994
673104	Trinity Lima	0	0	0	6	0	6	59	465	3,163,300	1,910,300	0	0	48,602	6,995	48,602	6,995
656496	Trinity Van Wert	0	1	14	3	0	3	60	200	1,153,650	164,739	0	0	32,700	4,706	32,700	4,706
655776	Twin Oaks	0	0	0	0	0	0	20	400	1,316,800	156,000	0	0	15,332	2,207	15,332	2,207
673684	Uniopolis	0	0	0	0	0	0	7	140	650,000	80,000	0	0	6,612	952	6,612	952
656394	Van Buren	0	0	0	4	0	2	21	100	260,000	0	0	0	10,583	1,523	10,583	1,523
678642	Vanlue Christ	0	0	0	0	0	0	16	15	750,000	47,183	0	0	7,847	1,129	7,847	1,129
656612	Vaughnsville Community	0	0	0	1	0	0	0	117	160,000	85,000	0	0	9,842	1,416	9,842	1,416
673742	Walnut Grove Auglaize	0	1	3	0	0	0	7	0	98,000	76,000	0	0	5,245	755	5,245	755
656634	Walnut Grove Hardin	0	0	0	2	0	2	68	795	1,793,328	197,346	0	0	26,980	3,883	9,081	3,883
673764	Wapakoneta First	0	0	0	0	0	0	0	240	7,445,258	212,459	0	0	45,619	6,565	24,755	6,565
656678	Wapakoneta Salem	0	0	0	4	0	4	20	300	375,000	0	0	0	12,217	1,758	12,217	1,758
673786	Waynesfield	0	0	0	0	0	0	4	3	484,400	0	0	0	17,252	2,483	17,252	2,483
673252	Wesley Chapel	0	0	0	0	0	0	0	0	44,000	16,755	0	0	2,489	358	2,489	358
672122	Wesley Van Wert	16	0	0	1	0	1	12	25	1,052,200	98,410	0	0	11,856	1,706	1,000	1,706
656758	West Independence	0	0	0	5	0	5	357	4,040	2,964,500	13,500	0	0	32,338	4,654	27,592	4,654
672188	West Unity	1,350	0	0	3	3	3	10	87	1,172,000	75,154	0	0	14,573	2,097	10,286	2,097
673822	Westminster	2,500	0	0	5	0	3	11	275	450,000	35,000	0	0	9,481	1,364	9,481	1,364
655195	Westside	0	0	0	8	0	0	0	80	110,000	15,508	522,752	0	20,805	2,994	15,604	2,994
678744	Wharton	0	0	0	0	0	0	0	0	200,000	20,000	0	0	2,963	427	2,963	427
659796	Wharton Big Oak	0	0	0	0	0	0	0	0	135,000	0	0	0	3,782	544	3,782	544
671435	Williams Center Asbury	0	0	0	1	0	0	8	45	639,100	40,000	0	0	2,205	317	2,205	317
656838	Williams Center Calvary	0	0	0	8	0	5	11	100	200,000	39,500	0	0	1,919	276	1,919	276
672202	Willshire Union	547	0	0	7	3	7	0	500	66,000	0	0	0	6,974	1,004	6,974	1,004
673310	Zion	1,000	0	0	0	0	0	12	580	128,700	47,301	0	0	5,187	746	5,187	746
654590	Zion Findlay	1,500	0	0	0	0	0	0	800	743,193	0	0	0	9,025	1,299	9,025	1,299
	Curr	137,496	11	66	482	104	301	5,968	157,746	241,370,614	31,519,672	1,711,079	261,718	2,561,505	368,639	1,585,753	350,736
	Prev	144,471	12	52	316	53	195	5,212	144,848	236,843,556	31,987,492	1,834,455	196,190	2,557,564	370,610	1,656,401	354,588
	Increase/Decrease ( )	(6,975)	(1)	14	166	51	106	756	12,898	4,527,058	(467,820)	(123,376)	65,528	3,941	(1,971)	(70,648)	(3,852)

NORTHWEST PLAINS																			
GCFA#	CHURCH	GENERAL	WORLD	WOC	YOUTH	HUMAN	UMCOR	PEACE	NATIVE	WORLD	UNITED	TOTAL	TOTAL	TOTAL	TOTAL	TOTAL			
		ADVANCE	SERVICE	ADVANCE	SERVICE	RELATIONS	JUSTICE	AMERICAN	COM-	METH-	GIVEN	GIVEN	PAID	PAID	PAID	PAID	PAID		
		SPE-	SPE-	SPE-	FUND	SUNDAY	SUNDAY	SUNDAY	MIN-	MUNION	ODIST	TO	TO	FOR	FOR	FOR			
		CIALS	CIALS	CIALS					ISTRIES	SUNDAY	STUDENT	METH-	NON-	DIRECT	DIRECT	BASE			
		30	31	32	33	36A	36B	36C	SUNDAY	36E	DAY	ODIST	UNIT	BILLED	BILLED	COMP			
									SUNDAY		CAUSES	CAUSES	CAUSES	INSRNCE	INSRNCE	TO			
									SUNDAY							SENIOR			
									SUNDAY							PASTOR			
									SUNDAY							ASSOC			
									SUNDAY							COMP			
									SUNDAY							TO			
									SUNDAY							DEACONS			
									SUNDAY										
672100	North Union	0	0	0	0	0	0	0	0	0	0	0	2,556	5,940	13,134	27,267	0	0	
657890	Oakdale	2,250	0	0	0	0	140	0	400	250	50	600	8,550	0	0	7,503	10,526	0	0
671823	Ohio City	0	0	0	0	0	0	0	0	0	0	0	0	0	0	18,500	0	0	0
671845	Ottawa Trinity	0	0	0	0	0	0	0	0	0	0	1,887	542	4,901	12,960	22,500	0	0	0
658371	Otterbein	0	0	0	0	0	0	0	0	0	0	500	2,931	0	0	3,250	0	0	0
671867	Pandora	0	0	0	0	0	0	0	0	0	0	0	0	9,228	203,600	40,623	0	0	0
672656	Patterson	0	0	0	0	0	0	0	0	0	0	0	0	0	0	3,000	0	0	0
671880	Paulding	3,156	0	0	0	0	550	0	0	0	0	848	2,660	5,614	14,256	25,850	0	0	0
654737	Paulding Mt Zion	0	0	0	0	0	0	0	0	0	0	0	157	0	0	16,100	0	0	0
671903	Payne St Paul	0	0	0	0	0	0	0	0	0	0	0	4,254	0	10,879	21,150	0	0	0
671355	Pleasant Chapel	0	0	0	0	0	0	0	0	0	0	660	0	1,633	2,088	12,000	0	0	0
655366	Pleasant View	0	0	0	0	0	0	0	0	0	0	0	8,808	3,560	0	17,875	0	0	0
677933	Portage Chapel	0	0	0	0	0	0	0	0	0	0	0	5,150	0	0	17,300	0	0	0
656097	Powell Memorial	0	0	0	0	0	0	0	0	0	0	0	1,506	0	0	16,725	0	0	0
672031	Pulaski	0	0	0	0	0	0	0	0	0	0	0	9,050	3,626	4,752	16,547	0	0	0
656133	Rawson New Hope	500	0	0	0	0	0	0	0	0	0	0	3,200	0	0	16,000	0	0	0
673616	Rhinehart	0	0	0	0	0	0	0	0	0	0	0	0	0	0	9,000	0	0	0
673480	Ridgeway	0	0	0	0	50	50	50	50	50	50	0	0	0	0	12,439	0	0	0
671878	Riley Creek	100	0	0	0	20	0	0	5	0	0	0	0	1,709	2,981	7,169	0	0	0
671947	Rockford	0	0	0	0	0	0	0	0	0	0	597	11,261	13,751	22,080	50,309	0	0	0
672510	Rockport	0	0	0	0	0	0	0	0	0	0	0	11,500	2,958	0	14,113	0	0	0
673558	Roundhead	0	0	0	0	0	0	0	0	0	0	0	10,336	770	0	11,000	0	0	0
677647	Saint Andrews Findlay	21,986	0	0	0	482	1,077	496	860	127	574	0	65,021	27,103	61,117	73,772	25,565	0	0
656177	Saint Marys Grace	0	0	0	0	0	0	0	0	0	0	0	5,377	1,704	0	12,250	0	0	0
673230	Salem	200	0	0	0	20	50	20	20	50	20	0	563	1,438	3,430	5,981	1,116	0	0
678163	Salem	1,313	0	0	0	15	0	13	35	25	30	3,093	9,259	11,739	22,080	45,000	0	0	0
673560	Shawnee	0	0	0	0	0	0	0	0	0	0	11,000	200,000	14,441	28,800	69,700	0	0	0
671982	Sherwood	0	0	0	0	0	0	0	0	0	0	0	1,506	5,211	13,248	23,834	0	0	0
673627	Silver Creek	0	0	0	0	0	0	0	0	0	0	0	0	0	0	18,300	0	0	0
673640	Spencerville Trinity	70	0	0	0	0	0	0	0	0	0	70	2,999	3,079	10,368	17,600	0	0	0
673582	St Johns	0	0	0	0	0	0	0	0	0	0	0	300	0	0	9,500	0	0	0
654418	St Marks Findlay	4,020	0	0	0	0	0	0	0	0	0	0	10,240	21,276	9,936	65,515	50,000	0	0
673081	St Marks Lima	0	0	0	0	695	0	0	0	0	0	0	795	7,727	2,959	27,160	0	0	0
673605	St Marys Wayne St	2,935	0	0	0	0	0	0	0	0	0	2,303	37,653	12,178	14,688	55,620	0	0	0
654431	St Pauls Findlay	5,141	0	0	0	711	77	77	783	167	47	0	19,313	13,038	19,911	67,950	0	0	0
672007	Stryker	0	0	0	0	0	0	0	0	0	0	0	2,909	0	0	27,240	0	0	0
659694	Trinity Evangelical	0	0	0	0	0	0	0	0	0	0	0	105,715	12,422	28,859	78,502	0	0	0
673104	Trinity Lima	0	0	0	0	0	1,422	486	0	0	87	0	22,697	17,760	23,855	66,458	25,117	0	0
656496	Trinity Van Wert	2,090	0	0	0	0	0	0	0	0	0	8,291	20,727	11,367	28,800	54,923	0	0	0
655776	Twin Oaks	0	0	0	0	0	0	0	0	0	0	0	0	8,275	0	33,145	0	0	0
673684	Uniopolis	0	0	0	0	0	0	0	0	0	0	0	3,153	1,564	0	8,937	0	0	0
656394	Van Buren	250	0	0	0	0	97	35	43	20	50	100	5,467	6,297	0	35,750	0	0	0
678642	Vanlue Christ	0	0	0	0	0	0	0	0	0	0	0	0	4,500	4,750	15,962	0	0	0
656612	Vaughnsville Community	3,024	0	0	0	0	50	0	0	0	0	1,061	3,645	0	0	25,000	0	0	0
673742	Walnut Grove Auglaize	0	0	0	0	0	0	0	0	0	0	0	12,811	1,704	0	12,225	0	0	0
656634	Walnut Grove Hardin	0	0	0	0	0	0	0	0	0	0	0	4,451	11,268	9,600	52,000	0	0	0
673764	Wapakoneta First	1,931	0	0	0	0	0	0	0	0	0	99	3,431	11,034	25,920	50,892	0	0	0
656678	Wapakoneta Salem	100	0	0	0	0	0	0	0	0	0	973	1,558	0	0	24,000	0	0	0
673786	Waynesfield	0	0	0	0	0	0	0	0	0	0	250	10,768	5,663	7,392	25,940	0	0	0
673252	Wesley Chapel	0	0	0	0	0	0	0	0	0	0	0	410	1,327	3,201	5,700	846	0	0
672122	Wesley Van Wert	107	0	0	0	0	0	0	0	0	25	282	5,518	10,488	20,450	0	0	0	0
656758	West Independence	3,160	0	0	0	0	359	0	0	0	76	0	41,432	9,739	19,872	44,798	0	0	0
672188	West Unity	0	0	0	0	0	0	0	0	0	0	0	2,704	8,910	25,920	40,900	0	0	0
673822	Westminster	0	0	0	0	0	0	0	0	0	0	0	0	0	0	37,636	0	0	0
655195	Westside	0	0	0	0	0	0	0	0	0	45	0	2,794	0	0	26,400	0	0	0
678744	Wharton	0	0	0	0	0	0	0	0	0	0	0	737	663	1,252	2,330	1,209	0	0
659796	Wharton Big Oak	0	0	0	0	0	0	0	0	0	0	0	0	0	0	10,400	0	0	0
671435	Williams Center Asbury	85	0	0	0	10	164	51	26	23	24	0	972	0	0	2,530	3,080	0	0
656838	Williams Center Calvary	0	0	0	0	0	0	0	0	0	0	0	138	0	0	2,420	3,190	0	0
672202	Willshire Union	868	0	0	0	0	0	0	0	0	0	250	400	0	0	0	0	0	0
673310	Zion	240	0	0	0	0	0	0	0	0	0	0	5,477	0	0	15,167	0	0	0
654590	Zion Findlay	0	0	0	0	0	0	0	0	0	0	0	14,577	4,591	11,040	21,100	0	0	0
	Curr	107,074	0	0	0	1,299	13,442	3,213	3,478	1,886	2,172	148,001	1,174,645	706,879	1,341,489	3,981,683	304,955	43,260	
	Prev	151,109	0	0	0	1,581	3,842	1,746	2,127	1,574	1,580	182,472	1,331,687	705,750	1,083,388	4,135,662	346,639	42,000	
	Increase/Decrease ( )	(44,035)	0	0	0	(282)	9,600	1,467	1,351	312	592	(34,471)	(157,042)	1,129	258,101	(153,979)	(41,684)	1,260	



NORTHWEST PLAINS																	
GCFA#	CHURCH	TOTAL PD TO SENIOR PASTOR FOR HOUSING & UTILITIES	TOTAL PD TO ASSOC PASTOR(S) FOR HOUSING & UTILITIES	TOTAL PAID TO DEACONS FOR HOUSING & UTILITIES	TOTAL PD TO PASTOR FOR REIM-BRSMNT	TOTAL PAID TO PASTOR FOR OTH-ER CASH ALLOWANCE	TOTAL PD IN SALARY & BNEFITS FOR CHURCH STAFF	TOTAL AMT SPENT FOR LOCAL CHURCH EXPENSE	TOTAL AMT SPENT FOR LOCAL CH OPER EXPENSE	TOTAL CHURCH OPER-ATING EXPENSE	TOTAL PAID ON PRINCIPAL & INTER-EST ON DEBT	TOTAL PAID ON CAPITAL EXPENSE	GRAND TOTAL PAID	NO# OF HOUSE-HOLDS GIVING TO LOCAL CHURCH	AMOUNT RECEIVED THROUGH PLEDGES	AMT RCVD FRM NON-PDLOGNG YET IDNTFB	
		42A	42B	42C	43	44	45	46	47	57.5	48	49	50	51	52A	52B	
672100	North Union	0	0	0	200	0	4,852	839	22,584	55,742	0	0	83,722	46	0	76,753	
657890	Oakdale	8,500	0	0	0	0	3,976	6,951	27,651	65,107	0	10,453	103,744	45	0	92,828	
671823	Ohio City	4,800	0	0	236	0	3,000	2,000	25,249	53,785	0	24,339	81,332	49	12,300	30,695	
671845	Ottawa Trinity	0	0	0	393	0	29,647	4,882	47,488	104,910	8,740	42,678	190,298	74	85,884	25,333	
658371	Otterbein	0	0	0	187	425	0	388	1,785	6,035	0	0	10,900	8	0	0	
671867	Pandora	0	0	0	2,428	0	12,246	3,365	41,741	100,403	0	7,601	322,146	59	103,923	24,966	
672656	Patterson	0	0	0	0	0	3,074	0	13,481	19,555	0	0	20,009	9	0	15,490	
671880	Paulding	0	0	0	0	0	5,594	6,039	40,344	77,827	0	0	107,737	71	0	97,680	
654737	Paulding Mt Zion	0	0	0	2,000	0	0	0	6,684	24,784	0	0	25,417	19	0	0	
671903	Payne St Paul	0	0	0	0	0	8,668	2,647	27,100	59,565	0	7,970	97,035	45	0	113,330	
671355	Pleasant Chapel	0	0	0	2,500	0	0	200	9,000	23,700	0	24,000	52,658	0	0	15,799	
655366	Pleasant View	0	2,489	0	3,292	0	5,210	1,865	10,761	41,492	0	0	60,815	19	0	45,223	
677933	Portage Chapel	0	0	0	2,000	0	4,785	0	11,623	35,708	0	7,321	49,333	0	0	42,775	
656097	Powell Memorial	0	0	0	0	0	6,045	0	15,304	38,074	0	0	41,374	0	0	29,297	
672031	Pulaski	3,215	0	0	280	0	3,874	2,745	12,113	38,774	4,916	0	68,008	25	0	43,783	
656133	Rawson New Hope	0	0	0	1,413	1,200	0	913	11,845	31,371	0	0	37,046	51	0	67,797	
673616	Rhinehart	0	0	0	1,038	0	0	0	3,458	13,496	0	5,356	22,590	0	0	12,500	
673480	Ridgeway	0	0	0	1,770	0	3,570	2,500	17,383	37,662	0	0	48,551	50	0	72,905	
671878	Riley Creek	0	0	0	320	0	130	286	4,196	12,101	0	0	19,614	18	26,430	300	
671947	Rockford	9,173	0	0	4,688	0	44,861	14,662	29,449	153,142	0	3,404	217,358	111	133,206	68,141	
672510	Rockport	2,033	0	0	1,042	20	375	1,024	8,238	28,845	0	0	46,606	21	0	37,298	
673558	Roundhead	0	0	0	466	0	0	360	3,569	15,395	0	0	30,761	23	0	20,740	
677647	Saint Andrews Findlay	9,089	0	0	4,973	0	268,850	40,020	146,127	568,396	2,154	626,382	1,479,543	338	519,830	116,172	
656177	Saint Marys Grace	0	0	0	1,250	0	5,620	1,240	5,396	25,756	0	0	39,003	35	0	52,100	
673230	Salem	558	151	0	367	0	0	1,485	3,887	13,545	0	3,444	27,066	10	0	18,342	
678163	Salem	19,000	0	0	424	0	26,148	8,899	27,718	127,189	0	8,396	205,474	97	0	184,188	
673560	Shawnee	0	0	0	2,000	0	213,200	13,234	102,893	401,027	44,903	0	710,389	387	403,152	0	
671982	Sherwood	4,666	0	0	2,400	0	3,350	1,683	23,863	59,796	0	0	81,500	39	0	64,719	
673627	Silver Creek	0	0	0	0	3,000	0	0	9,119	30,419	0	0	30,419	23	0	30,002	
673640	Spencerville Trinity	0	0	0	1,610	0	18,907	6,904	35,693	80,714	0	0	117,665	56	0	135,962	
673582	St Johns	0	0	0	0	0	3,551	0	13,850	26,901	0	0	32,439	14	0	31,268	
654418	St Marks Findlay	14,988	0	0	1,792	2,320	178,725	22,044	117,120	452,504	0	20,820	539,307	181	313,603	159,193	
673081	St Marks Lima	13,212	0	0	3,496	0	18,322	11,786	24,916	98,892	0	0	126,303	59	102,985	11,301	
673605	St Marys Wayne St	15,000	0	0	3,445	0	177,772	31,426	121,219	404,482	232,626	11,539	780,303	281	342,445	147,348	
654431	St Pauls Findlay	8,937	0	0	7,272	0	177,817	33,423	100,752	396,151	0	2,000	494,064	174	0	495,720	
672007	Stryker	0	0	0	1,468	0	5,346	5,737	15,788	55,579	0	5,000	64,811	29	0	50,750	
659894	Trinity Evangelical	15,000	0	0	1,653	0	367,125	113,814	174,709	750,803	0	0	916,440	443	0	969,054	
673104	Trinity Lima	0	0	0	4,064	0	1,925	1,925	18,663	292,079	0	411,716	827,694	195	338,054	38,804	
656496	Trinity Van Wert	5,944	0	0	6,849	0	100,684	15,538	57,526	241,464	0	40,090	390,236	117	239,515	34,460	
655776	Twin Oaks	6,886	0	0	1,814	0	14,846	18,914	46,456	122,061	0	0	147,875	53	0	115,623	
673684	Uniopolis	0	0	0	110	0	2,600	200	8,805	20,652	0	300	33,233	23	0	30,011	
656394	Van Buren	0	0	0	1,316	0	11,517	0	16,540	65,123	0	38,826	128,659	64	0	107,096	
678642	Vanlue Christ	2,000	0	0	1,500	0	2,520	2,500	13,154	37,636	0	0	55,862	25	0	54,651	
656612	Vaughnsville Community	0	0	0	1,412	100	7,615	8,924	24,113	67,164	0	0	86,252	0	0	63,722	
673742	Walnut Grove Auglaize	0	0	0	1,250	0	4,489	962	7,750	26,676	0	8,712	55,903	28	0	46,953	
656634	Walnut Grove Hardin	0	0	0	3,034	0	35,976	2,772	34,924	128,706	0	3,728	170,717	96	0	150,415	
673764	Wapakoneta First	6,592	0	0	4,327	0	127,293	7,510	69,169	265,783	0	30,394	369,912	180	0	290,841	
656678	Wapakoneta Salem	0	0	0	1,270	0	17,539	1,694	16,957	61,460	0	3,294	81,360	40	0	70,430	
673786	Waynesfield	0	0	0	845	234	14,565	600	20,019	62,203	0	0	105,611	0	0	96,145	
673252	Wesley Chapel	542	115	0	334	0	0	286	2,562	10,385	0	0	18,170	8	0	27,443	
672122	Wesley Van Wert	0	0	0	1,366	0	12,586	0	30,093	64,495	0	0	83,621	33	0	51,331	
656758	West Independence	0	0	0	4,251	0	67,692	35,645	74,132	226,518	0	24,822	358,659	93	306,820	0	
672188	West Unity	6,084	0	0	369	0	12,528	2,628	25,121	87,630	0	0	137,547	41	0	106,172	
673822	Westminster	7,000	0	0	5,500	0	5,519	6,000	22,843	84,498	40,720	23,773	159,836	45	0	117,813	
655195	Westside	2,102	0	0	2,359	0	18,800	3,972	51,747	105,380	0	3,677	183,577	113	0	182,667	
678744	Wharton	185	88	0	354	0	1,450	134	8,267	14,017	0	0	20,059	7	0	0	
659796	Wharton Big Oak	0	0	0	0	0	0	350	2,980	13,730	0	0	18,056	0	0	0	
671435	Williams Center Asbury	0	0	0	843	0	0	304	4,844	11,601	0	0	15,776	10	0	10,090	
656838	Williams Center Calvary	0	0	0	1,036	0	400	7,148	14,194	0	2,711	19,238	12	0	10,255		
672202	Willshire Union	29,500	0	0	1,500	0	5,100	4,025	10,464	50,589	0	34,177	94,262	26	0	61,457	
673310	Zion	0	0	0	0	6,705	0	973	11,089	33,934	0	12,295	57,879	22	0	34,641	
654590	Zion Findlay	0	0	0	3,776	500	12,000	2,231	31,701	71,308	0	0	111,840	40	0	80,332	
	Curr	366,614	39,224	2,100	321,151	26,567	4,270,547	976,347	4,768,316	15,100,764	777,250	2,517,045	23,860,616	9,546	5,897,002	11,526,334	
	Prev	301,125	52,018	6,111	326,968	37,817	4,187,365	1,079,513	4,703,032	15,218,250	3,772,953	1,903,917	26,385,415	10,077	6,237,162	11,678,281	
	Increase/Decrease ( )	65,489	(12,794)	(4,011)	(5,817)	(11,250)	83,182	(103,166)	65,284	(117,486)	(2,995,703)	613,128	(2,524,799)	(531)	(340,160)	(151,947)	

NORTHWEST PLAINS																	
GCFA#	CHURCH	AMOUNT RECEIVED FROM UNIDENTIFIED GIVERS	AMOUNT RECEIVED FROM INTEREST & DIVIDENDS	AMOUNT RECEIVED FROM SALE OF CHURCH ASSETS	AMOUNT RECEIVED FROM BUILDING USAGE	AMOUNT RECEIVED FROM FUND - RAISERS & OTHER	TOTAL INCOME FOR ANNUAL BUDGET	CAPITAL CAM-PAIGNS	MEMORIALS, ENDOWMENTS & BEQUESTS	OTHER SOURCES & PROJECTS	AMOUNT RECEIVED FOR DIRECT GIVING	TOTAL INCOME RECEIVED FOR DESIGNATED CAUSES	EQUITABLE COMP. RECEIVED BY LOCAL CHURCH	ADVANCE SPECIAL & APPORT. RECEIVED BY LOCAL CHURCH	OTHER GRANTS & SUPPORT FROM OTHER SOURCES	TOTAL INCOME RECEIVED FROM UM & OTHER SOURCES	TOTAL INCOME
		52C	52D	52E	52F	52G	52T	53A	53B	53C	53D	53T	54A	54B	54C	54T	55
672100	North Union	0	7,080	0	2,792	0	86,625	0	440	0	0	440	0	0	0	0	87,065
657890	Oakdale	10,144	65	0	350	1,992	105,379	0	175	0	10,243	10,418	0	0	0	0	115,797
671823	Ohio City	13,542	0	0	0	0	56,537	12,300	765	0	0	13,065	0	0	0	0	69,602
671845	Ottawa Trinity	4,132	5	0	6,870	5,319	127,543	23,417	3,985	0	378	27,780	0	0	0	0	155,323
658371	Otterbein	14,106	72	0	0	0	14,178	0	1,400	0	0	1,400	0	0	0	0	15,578
671867	Pandora	2,358	8	0	300	671	132,226	5,391	860	0	6,820	13,071	0	0	0	0	145,297
672656	Patterson	500	0	0	0	3,604	19,594	0	0	0	0	0	0	0	0	0	19,594
671880	Paulding	2,845	6,792	0	250	4,860	112,427	2,305	100	0	18,268	20,673	0	0	0	0	133,100
654737	Paulding Mt Zion	25,815	0	0	892	0	26,707	0	0	0	0	0	0	0	0	0	26,707
671903	Payne St Paul	3,703	0	0	6,216	2,760	128,009	5,634	680	0	174	6,488	0	0	0	0	132,497
671355	Pleasant Chapel	9,966	2,746	0	0	0	28,511	0	0	0	0	0	0	0	0	0	28,511
655366	Pleasant View	4,913	34	0	0	0	50,170	2,525	0	0	6,456	8,981	0	0	0	0	59,151
677933	Portage Chapel	3,744	0	0	0	0	46,519	0	0	0	2,500	2,500	0	0	0	0	49,019
656097	Powell Memorial	2,640	0	0	0	0	31,937	0	0	0	0	0	0	0	0	0	31,937
672031	Pulaski	1,729	22	0	851	0	46,385	0	3,190	0	0	3,190	0	0	0	0	49,575
656133	Rawson New Hope	1,321	1,155	0	0	1,830	72,103	0	1,905	0	0	1,905	0	0	0	0	74,008
673616	Rhinehart	5,000	0	0	0	0	17,500	0	50	0	976	1,026	0	0	0	0	18,526
673480	Ridgeway	6,792	0	0	4,120	0	83,817	0	0	0	0	0	0	0	0	0	83,817
671878	Riley Creek	2,000	162	0	312	724	29,928	0	0	0	192	192	0	0	0	0	30,120
671947	Rockford	5,104	4	0	0	0	206,455	73,255	1,708	0	0	74,963	0	0	0	0	281,418
672510	Rockport	967	603	8,500	0	0	47,368	0	0	0	5,504	5,504	0	0	0	0	52,872
673558	Roundhead	0	64	0	0	0	20,804	0	1,365	0	1,870	3,235	0	0	0	0	20,039
677647	Saint Andrews Findlay	10,416	87,979	0	6,975	31,285	772,657	253,910	41,497	1,155	15,488	312,050	0	0	22,000	22,000	1,106,707
656177	Saint Marys Grace	1,500	35	0	0	0	53,635	0	480	0	400	880	0	0	0	0	54,515
673230	Salem	18,341	0	0	165	0	36,848	0	0	0	1,601	1,601	0	167	0	167	38,616
678163	Salem	2,621	103	0	2,930	2,632	192,474	0	4,045	7,824	5,848	17,717	0	0	0	0	210,191
673560	Shawnee	13,431	0	0	1,825	0	418,408	0	10,000	0	85,000	95,000	0	0	0	0	513,408
671982	Sherwood	5,319	0	0	2,558	2,117	74,713	0	6,160	0	338	6,498	0	0	0	0	81,211
673627	Silver Creek	0	0	0	150	5,754	35,906	0	0	0	0	0	0	0	0	0	35,906
673640	Spencerville Trinity	2,620	0	0	42,324	0	180,906	0	65	0	13,155	13,220	0	0	0	0	194,126
673582	St Johns	3,189	0	0	250	0	34,707	0	0	0	0	0	0	0	0	0	34,707
654418	St Marks Findlay	30,278	316	0	8,680	0	512,070	125,563	3,719	87,947	0	217,229	0	0	0	0	729,299
673081	St Marks Lima	2,246	0	0	2,505	4,169	123,206	6,115	8,465	0	2,165	16,745	1,611	0	3,000	4,611	144,562
673605	St Marys Wayne St	20,459	339	0	1,745	4,657	516,993	190,926	58,802	216,176	20,120	486,024	0	0	0	0	1,003,017
654431	St Pauls Findlay	15,685	0	0	0	0	511,405	5,565	14,190	228,853	0	248,608	0	0	0	0	760,013
672007	Stryker	7,000	0	0	7,800	7,500	73,050	1,800	2,750	0	3,000	7,550	0	0	0	0	80,600
659694	Trinity Evangelical	75,963	50	0	850	0	1,045,917	38,732	21,645	0	0	60,377	0	0	0	0	1,106,294
673104	Trinity Lima	4,712	16	0	3,139	1,615	386,339	391,351	1,046	0	11,617	404,014	0	0	0	0	790,353
656496	Trinity Van Wert	17,621	1,523	0	0	0	293,119	1,000	2,025	0	27,994	31,019	0	0	0	0	324,138
655776	Twin Oaks	12,683	20	0	725	7,636	136,687	0	170	0	0	170	0	11,100	0	11,100	147,957
673684	Uniopolis	4,616	180	0	0	0	34,807	0	0	0	0	0	0	0	0	0	34,807
656394	Van Buren	4,125	0	0	9,550	0	120,771	0	14,010	0	400	14,410	0	0	0	0	135,181
678642	Vanlue Christ	7,589	177	0	0	0	62,417	0	0	0	919	919	0	0	0	0	63,336
656612	Vaughnsville Community	2,887	12	0	6,133	0	72,754	0	1,125	12,068	4,842	18,035	0	0	0	0	90,789
673742	Walnut Grove Auglaize	6,743	107	0	0	0	53,803	0	0	0	0	0	0	0	0	0	53,803
656634	Walnut Grove Hardin	21,149	0	0	450	5,980	177,994	825	5,495	0	4,144	10,464	0	0	0	0	188,458
673764	Wapakoneta First	14,645	1,516	0	0	0	307,002	0	1,445	34,353	27,880	63,678	10,000	0	0	10,000	380,680
656678	Wapakoneta Salem	1,295	0	0	0	1,780	73,505	0	25	9,711	1,904	11,640	0	0	0	0	85,145
673786	Waynesfield	8,442	10	0	0	0	104,597	0	3,009	685	0	3,694	0	0	0	0	108,291
673252	Wesley Chapel	0	0	0	0	0	27,443	0	0	0	0	0	0	127	0	127	27,570
672122	Wesley Van Wert	3,581	0	0	7,790	451	63,153	0	985	0	0	985	5,001	0	0	5,001	69,139
656758	West Independence	1,627	0	0	1,860	2,073	312,380	6,945	21,052	0	15,954	43,951	0	0	0	0	356,331
672188	West Unity	25,082	5	0	25	0	131,284	4,854	1,795	5,889	0	12,538	4,200	0	0	4,200	148,022
673822	Westminster	7,981	0	0	0	0	125,794	0	1,775	1,056	7,990	10,821	0	0	0	0	136,615
655195	Westside	0	0	0	1,145	4,993	188,805	0	630	10,676	4,113	15,419	0	0	1,250	1,250	205,474
678744	Wharton	12,186	0	0	5,400	0	17,586	0	0	0	435	435	0	97	0	97	18,118
659796	Wharton Big Oak	13,980	0	0	0	0	13,980	0	0	0	0	0	0	0	0	0	13,980
671435	Williams Center Asbury	3,809	2	0	0	790	14,691	0	230	0	0	230	0	0	0	0	14,921
656838	Williams Center Calvary	7,268	422	0	125	145	18,215	0	0	0	427	427	0	0	0	0	18,642
672202	Willshire Union	0	11,664	0	0	10,111	83,232	5,630	4,232	0	974	10,836	0	0	0	0	94,068
673310	Zion	9,207	0	0	0	0	43,848	0	0	6,703	0	6,703	0	0	0	0	50,551
654590	Zion Findlay	9,511	0	0	2,935	0	92,778	0	9,575	6,364	8,375	24,314	0	0	0	0	117,092
	Curr	1,442,305	348,843	33,751	273,543	308,635	19,830,413	1,511,994	840,657	965,315	617,591	3,935,557	27,490	54,236	172,954	254,680	24,020,650
	Prev	1,478,939	249,873	103,825	299,173	255,473	20,302,726	2,060,446	910,737	745,171	621,396	4,337,750	38,051	17,332	250,916	306,299	24,946,775
	Increase/Decrease ( )	(36,634)	98,970	(70,074)	(25,630)	53,162	(472,313)	(548,452)	(70,080)	220,144	(3,805)	(402,193)	(10,561)	36,904	(77,962)	(51,619)	(926,125)

OHIO RIVER VALLEY																	
GCFA#	CHURCH	PASTOR	TOTAL MEMBERS REPORT-ED LAST YR	RCVD ON PROF OF FAITH THRUH CONFI-MATION	RCVD ON PROF OF FTH OTH-ER THAN CONFI-MATION	RE-STO-RED BY AFFIRMA-TION OF FAITH	ADDED BY COR-RECTION	TRANS-FERRED IN FROM ANOTHER UMC	TRANS-FERRED IN FROM A NON-UMC	RMVD BY CHARGE CONF.	WDRAWN FROM PRO-FESSING MMBER-SHIP	RMVD BY CORREC-TION	RMVD TRANS-FER TO OTHER UMC	RMVD TRANS-FR TO OTHER DENOM	RMVD BY DEATH	TOTAL MEMBER AT END OF YEAR	AVG ATTEND. AT PRINCIP. WORSHIP SERVICE
			1	2A	2B	2C	2D	2E	2F	3A	3B	3C	3D	3E	3F	4	7
666768	Addyston	Jerry Grigsby	12	0	0	0	0	0	0	0	0	0	0	0	0	12	10
670203	Amanda Middletown	Martha Ann Pepitone	51	0	2	0	0	0	0	0	0	0	0	0	1	52	24
678983	Amelia	William Groff	241	0	0	1	0	3	0	0	1	0	0	0	6	238	125
679008	Anderson Hills	Mark Rowland	1,337	30	36	0	0	17	9	37	39	0	4	0	12	1,346	940
666781	Armstrong Chapel	David Brown	681	10	12	1	0	9	7	0	30	0	0	4	7	670	311
679021	Batavia Emmanuel	Joseph Royer	194	0	1	0	0	2	0	0	0	0	0	0	1	196	105
661174	Batavia Faith	Nicole Henderson-Johns	101	0	0	0	0	0	0	0	0	0	0	0	0	101	60
669762	Bethany	Douglas Sonnenberg	305	8	6	0	0	0	0	7	2	21	0	0	6	283	272
679065	Bethel	Douglas Stockton	280	0	0	0	0	0	0	0	0	0	0	0	0	280	267
679101	Blanchester Grace	Charles Shonkwiler	145	0	0	0	0	0	0	6	0	0	0	0	6	133	50
666804	Branch Hill	Edwin Fisher	28	0	4	0	0	2	0	0	0	0	0	0	1	33	29
666826	Brecon	John Dean	64	0	0	0	0	0	0	0	0	0	0	0	0	64	32
680394	Butlerville	Scott Meeker	32	0	0	0	0	0	0	0	0	0	0	0	0	32	45
667045	California-Columbia	Dennis Mullen	20	0	0	0	0	0	0	0	0	0	0	0	0	20	16
667307	Calvary Hilltop	Thomas Hargis	93	0	2	0	0	0	0	31	0	0	0	0	2	62	20
990693	Calvary Milford	Bryan Walker	67	0	0	0	0	0	0	0	0	0	0	0	0	67	74
679180	Camp Dennison		28	0	0	0	0	0	0	0	0	0	0	0	0	28	13
665206	Cherry Grove	Patricia Matthews	158	0	0	0	0	0	0	64	7	1	2	0	4	80	55
665376	Cheviot	Carrie Jena	251	0	9	3	0	2	0	0	1	15	6	0	6	237	140
670544	Christ Middletown	Wynston Dixon	180	0	0	0	0	0	0	3	5	0	1	0	7	164	116
667078	Christ The Prince Of Peace		65	0	1	0	0	0	0	5	0	0	0	0	3	58	21
666815	Church of the Saviour	Jennifer Lucas	662	0	12	0	1	11	1	21	8	2	4	0	7	645	374
679225	Clarksville	Deborah Kaylor	36	5	0	0	0	0	0	0	0	0	0	0	1	40	25
669985	Clifton	David Meredith	157	0	7	0	0	2	3	0	2	0	2	0	2	163	146
665491	Clough	Paula Stewart	182	4	6	0	0	0	0	25	0	0	3	0	2	162	107
670123	Cornerstone	David Hood	281	0	5	0	0	18	1	0	0	0	2	0	0	303	388
669900	Darrtown	Chris Trumbull	95	0	5	0	0	0	0	0	0	0	0	0	3	97	54
679247	Deerfield	Linda Troy	52	0	0	0	0	0	0	2	3	0	4	0	0	43	37
667023	Eden Chapel		62	0	0	0	0	0	0	0	0	17	0	0	0	45	40
679305	Edenton	Gerald Duecker	22	0	0	0	0	0	0	0	0	1	1	0	2	18	6
667706	Elizabethtown	Dawn Trapp	26	0	0	0	0	0	0	0	0	0	0	0	0	26	19
654010	Esperanza Viva	Edinson De Arco	65	0	8	0	0	2	2	2	0	25	0	0	0	48	35
667570	Fairfield St Marks	Joseph Payne	287	3	5	0	9	2	0	0	0	0	3	1	8	294	156
667080	Fairmount	Jeffrey Frampton	9	0	11	0	0	0	0	0	0	0	0	0	0	20	20
679340	Felicity		85	0	0	0	0	0	0	2	0	0	0	0	3	80	42
667763	First Hamilton	Mark Finrock	166	0	1	1	1	0	0	0	0	0	0	0	1	168	106
670566	First Middletown	John Wagner	338	0	2	0	0	0	1	0	0	0	0	0	15	326	145
667728	Forest Chapel	Jeanne Kabamba Kiboko	287	0	3	0	0	1	0	41	28	11	6	0	8	197	92
670282	Franklin First	Laura Saunders	171	0	3	0	0	0	3	0	0	0	0	1	9	167	80
667397	Franklin Hope	Johnny Phillips	112	2	0	0	0	0	0	0	0	0	0	1	0	113	56
667581	Friendship	Meshach Kanyion	482	17	1	0	0	8	0	38	6	0	2	2	4	456	197
990578	Gaines	Don Wilson	311	0	2	0	0	0	0	0	0	0	0	0	5	308	113
679384	Goshen	David Phaneuf	200	0	0	0	0	1	2	0	0	0	0	0	6	197	125
667125	Grace Hamilton	Randy Stearns	182	5	1	3	0	3	11	1	0	0	0	0	7	197	125
679852	Grant Memorial	Ann Myers	99	0	0	0	0	0	0	0	0	0	0	0	0	99	75
667741	Groesbeck	David Mack	320	1	0	0	0	0	12	1	0	1	0	11	296	207	
667160	Hartwell	Laurie Steele	43	0	0	0	0	0	0	14	0	0	0	0	0	29	15
667821	Hartzell	Laurie Steele	145	3	0	0	0	2	0	2	0	3	0	0	4	141	80
667843	Hooven	Patricia Haynes	11	0	3	0	0	0	0	0	0	0	0	0	1	13	17
666883	Hyde Park Bethlehem	Barbara Phillips-Schnecker	131	0	0	0	0	0	0	0	0	0	0	0	5	126	90
667182	Hyde Park Community	Cathy Johns	1,596	12	8	10	33	7	0	8	287	0	20	3	11	1,337	572
667375	Jacksonburg	James Souders	213	3	3	0	0	5	2	0	2	0	0	0	5	219	115
655936	Keys Of The Kingdom	Vera Cole	77	5	5	10	0	0	0	16	0	0	0	0	1	80	50
666575	Korean-Madisonville	Yong Woo	246	3	0	0	0	1	1	36	0	5	0	8	2	200	170
679522	Laurel	William Zeller	26	1	0	0	0	0	0	0	0	0	1	0	1	25	17
670420	Lebanon	Stephen Cramer	674	3	10	1	8	19	0	40	0	0	6	0	11	658	263
667785	Lindenwald	Robert Ulmer	304	0	5	0	0	0	0	0	1	0	0	0	12	296	100
679566	Locust Corner	Larry Bechtol	41	0	0	0	0	0	0	0	0	0	0	0	0	41	30
679588	Loveland	Bradford Olson	358	0	5	0	0	5	0	3	0	92	5	0	2	266	179
679590	Loveland Epiphany	Katherine Currier	943	23	7	0	1	10	6	55	0	0	3	2	1	929	489
670464	Lytle	Brian Blankenship	44	0	0	0	0	0	0	0	0	0	0	0	0	44	22
679624	Maineville	Steven Fultz	64	1	0	0	0	4	0	0	0	0	0	0	1	68	50
679668	Martinsville	James Weible	55	6	0	0	0	0	0	0	0	0	0	0	1	60	24
670500	Mason	Dale Lykins	495	18	4	0	0	12	1	32	0	11	2	0	0	485	230
670486	McGonigle-Millville	Chris Trumbull	87	0	0	0	0	1	3	0	0	0	0	0	1	90	63
655971	Miami Whitewater	Justin Fuhrmann	174	0	10	0	0	1	0	9	7	0	0	0	6	163	144
679726	Miamiville		49	0	0	0	0	0	0	0	0	0	0	0	0	49	25
679748	Milford First Umc	Steven Rodgers	642	2	2	0	0	2	0	0	0	276	4	0	12	356	243
667887	Monfort Heights	Angie Sherer	292	6	0	0	0	0	0	9	0	10	0	12	9	258	152
670588	Monroe	Joel Harbarger	457	0	0	0	0	0	0	0	0	0	0	0	7	450	162
670602	Morrow	Phyllis Riggs	87	4	0	0	0	0	0	0	0	0	1	0	3	87	42
667901	Mt Healthy	Phillip English	154	0	1	0	0	2	0	8	3	0	0	0	7	139	76
679806	Mt Moriah	Kerry Wood	287	0	1	0	0	4	1	10	3	43	0	0	3	234	178
679841	Mt Pisgah	Sally Meyer	31	0	0	0	0	0	0	3	0	0	0	0	1	27	18
667262	Mt Washington	Penny Magee	127	0	0	0	0	1	0	0	0	0	1	0	1	126	72
679965	New Vienna	John Allen	97	0	0	0	0	0	0	0	0	0	0	0	0	97	75
990580	New Vision	Jeaninne Walker	211	0	0	0	0	0	0	0	0	12	0	14	5	180	95
680031	Newtonsville	Kalamba Kilumba	95	2	0	0	0	0	0	0	0	0	0	0	0	97	69
679943	Newtown	Katherine Steele	105	0	0	0	0	0	0	9	0	2	0	0	0	94	47
667091	North Bend	Dawn Trapp	47	0	0	0	0	2	0	0	0	0	2	0	0	47	30
667318	Northern Hills	Kevin Gruver	62	0	0	0	0	1	0	0	0	0	0	0	1	60	70
667386	Norwood Grace	Peter Hamm	48	0	0	0	0	0	0	0	1	0	0	0	0	47	30
668084	Oak Hills	Ruben Cabanillas	207	0	0	0	0	0	0	0	0	0	0	0	2	205	73
667967	Okeana	Jim Clark	55	0	0	0	0	0	0	0	0	0	0	0	0	55	25
679236	Olive Branch Warren	Deborah Kaylor	95	0	0	0	0	0	0	0	2	1	1	0	1	90	50
667433	Oregonia	Scott Hicks	14	0	1	0	0	2	0	0	0	0	0	0	0	17	18
667455	Otterbein-Lebanon	George Phillips	158	0	0	0	0	13	4	0	0	4	0	0	20	151	272
680020	Owensville	David Tennant	105	0	0	0	0	0	0	0	0	0	0	0	5	100	43
670668	Oxford	Arun Paul	267	0	2	2	0	0	0	7	1	1	2	4	13	243	127
667295	Park Avenue	Samuel Harnish	170	3	3	0	0	0	0	16	7	0	3	0	5	145	62
680042	Perintown		18	0	0	0	0	0	0	0	0	0	0	0	0	18	45
667477	Pleasant Ridge	Jack Marsh	66	0	0	0	0	0	0	0	0	0	0	0	0	66	16
670704	Red Lion	Sandra Voegel	48	0	0	0	0	1	0	0	0	0	0	0	2	47	29
680155	Rich																

OHIO RIVER VALLEY																				
GCFA#	CHURCH	NO# OF PRNSNS WHO WORSHIP ONLINE	NO# OF PEOPLE BAPTIZED (0-12 YRS)	NO# OF PEOPLE BAPTIZED (13 YRS & OLDER)	BAPTIZED HAVE NT BECOME PROF MBRS	NO# OF OTHER CONSTITUTENTS	NO# OF CHRENIAN CHRISTIAN FORMTN GROUPS	NO# OF YOUTH CHRISTIAN FORMTN GROUPS	NO# OF YOUNG ADULTS CHRSTN FORMTN GROUPS	NO# OF OLDER ADULTS CHRSTN FORMTN GROUPS	TOTAL NUM-BER IN CHRSTN FORMTN GROUPS	TOTAL EN-ROLLED IN CON-FIRM CLASS	AVG ATTEND SUNDAY CHURCH SCHOOL	NO# OF PARTICIPANTS VACTN BIBLE	NO# OF ONGING CLSSES LRNG IN SUNDAY CH SCHL	NO# OF ONGING CLSSES LRNG OTH THN SUN SC	NO# OF SHORT TERM CLASS-ES OR GROUPS	UMM MEM-BERS	AMT PAID TO PROJ-ECTS	UMW MEM-BERS
		7A	8A	8B	9	10	11A	11B	11C	11D	11	12	13	14	15	16	17	18A	18B	19A
666768	Addyston	0	0	0	0	0	19	0	0	19	38	0	45	0	0	2	0	0	0	0
670203	Amanda Middletown	0	0	0	0	10	15	2	0	40	57	0	10	0	1	6	0	0	0	10
678983	Amelia	0	0	0	0	0	84	14	10	70	178	0	41	55	6	12	4	0	0	27
679008	Anderson Hills	69	27	13	359	472	408	165	16	672	1,261	30	1,444	150	30	47	39	0	0	123
666781	Armstrong Chapel	0	13	2	0	340	150	60	0	150	360	10	60	100	7	20	20	0	0	0
679021	Batavia Emmanuel	0	2	1	5	140	18	6	3	90	117	0	30	0	4	14	1	0	0	20
661174	Batavia Faith	0	0	0	0	0	0	0	0	0	0	0	0	0	0	0	0	0	0	0
669762	Bethany	0	7	3	0	154	85	59	15	230	389	9	185	205	18	16	2	0	0	26
679065	Bethel	0	0	0	0	128	125	25	10	200	360	0	108	0	0	0	0	0	0	0
679101	Blanchester Grace	0	0	0	0	0	0	0	0	75	75	0	6	0	1	1	2	0	0	64
666804	Branch Hill	0	1	0	9	43	9	0	0	14	23	0	4	0	1	3	0	0	0	0
666826	Brecon	0	0	0	0	0	0	0	0	0	0	0	0	0	0	0	0	0	0	0
680394	Butlerville	0	0	0	0	0	0	0	0	0	0	0	0	0	0	0	0	0	0	0
667045	California-Columbia	0	0	0	0	0	0	0	0	0	0	0	0	0	0	0	0	0	0	0
667307	Calvary Hilltop	0	0	0	2	3	8	3	2	7	20	1	17	48	1	1	0	0	0	12
990693	Calvary Milford	0	0	0	0	0	12	0	0	12	24	0	12	0	0	0	0	8	0	15
679180	Camp Dennison	0	0	0	0	0	0	0	0	5	5	0	0	0	0	0	2	0	0	0
665206	Cherry Grove	0	0	0	30	4	15	4	0	35	54	3	27	7	3	4	1	0	0	0
665376	Cheviot	0	0	1	9	39	23	13	0	136	172	0	50	75	4	13	2	0	0	60
670544	Christ Middletown	4	0	0	0	88	7	5	0	75	87	0	69	45	5	5	1	0	0	17
667078	Christ The Prince Of Peace	0	0	0	0	6	5	2	0	15	22	0	7	0	1	1	0	0	0	0
666815	Church of the Saviour	0	10	0	101	90	250	156	10	352	768	0	197	227	15	44	9	0	0	230
679225	Clarksville	0	1	3	1	0	4	1	0	2	7	5	4	24	1	0	0	0	0	0
666985	Clifton	250	2	1	0	129	65	13	20	99	197	0	72	24	7	5	2	0	0	0
665491	Clough	0	5	2	26	133	84	25	0	53	162	4	53	63	3	19	2	0	0	0
670123	Cornerstone	0	9	2	10	798	360	64	0	424	0	97	157	13	19	14	0	0	0	0
669900	Darrtown	0	2	0	0	0	8	12	0	25	45	0	12	35	2	1	2	0	0	33
679247	Deerfield	3	2	2	9	11	31	0	0	22	53	0	11	46	3	1	3	12	0	0
667023	Eden Chapel	0	0	5	0	0	3	0	5	20	28	0	8	0	2	3	0	0	0	0
679305	Edenton	0	0	0	0	0	0	0	0	0	0	0	0	0	0	0	0	0	0	0
667706	Elizabethtown	0	0	0	0	0	0	0	0	0	0	0	0	0	0	0	0	0	0	0
654010	Esperanza Viva	0	0	1	0	0	0	0	0	0	0	0	25	55	0	15	0	0	0	3
667570	Fairfield St Marks	0	2	0	34	97	11	15	2	37	65	4	34	0	2	8	3	0	0	0
667080	Fairmount	0	0	0	0	0	0	0	0	0	0	0	0	0	0	1	0	0	0	0
679340	Felicity	0	3	1	0	26	2	1	0	47	50	0	18	0	2	3	2	0	0	17
667763	First Hamilton	0	0	0	0	37	6	7	0	41	54	0	24	20	4	6	0	0	0	23
670566	First Middletown	0	2	0	2	32	31	13	4	65	113	0	24	5	4	11	0	20	0	78
667728	Forest Chapel	0	1	1	1	34	11	12	8	125	156	0	15	65	2	1	4	0	0	44
670282	Franklin First	0	0	3	0	37	28	4	6	27	65	0	40	12	3	16	14	16	0	0
667397	Franklin Hope	0	0	0	27	32	0	0	0	23	23	0	23	17	3	0	0	12	0	9
667581	Friendship	0	1	3	0	100	81	82	7	126	296	17	80	168	9	5	12	0	0	0
990578	Gaines	120	1	0	0	0	8	15	2	45	70	0	70	156	3	6	4	18	1,200	37
679384	Goshen	0	0	0	0	0	25	6	6	95	132	0	89	137	6	10	3	15	3,040	35
667125	Grace Hamilton	0	4	2	0	0	137	20	15	40	212	0	40	84	9	8	4	0	0	21
679852	Grant Memorial	0	0	0	0	0	0	0	0	0	0	0	0	0	0	0	0	0	0	0
667741	Grosbeck	0	3	0	3	76	64	66	9	112	251	0	32	100	6	14	7	0	0	0
667160	Hartwell	0	0	0	1	2	0	0	0	0	0	0	0	0	0	0	0	0	0	0
667821	Hartzell	0	1	0	28	16	33	7	6	48	94	3	29	53	6	2	4	14	965	25
667843	Hoover	0	2	1	0	5	0	0	0	5	5	0	5	0	0	0	0	0	0	0
666883	Hyde Park Bethlehem	0	0	0	0	0	7	4	0	63	74	0	25	0	6	13	0	0	0	0
667182	Hyde Park Community	20	11	1	265	823	180	38	22	272	512	17	160	301	16	32	9	0	0	158
667375	Jacksonburg	0	0	1	66	0	54	43	3	152	252	3	27	76	7	10	7	0	0	15
655936	Keys Of The Kingdom	231	0	0	0	19	15	10	5	30	60	7	26	0	2	7	1	7	0	10
666575	Korean-Madisonville	0	1	3	0	0	9	17	25	14	65	6	45	24	16	0	3	0	0	0
679522	Laurel	0	0	0	0	26	14	3	1	9	27	0	6	11	2	1	2	0	0	13
670420	Lebanon	33	2	2	1	200	50	21	4	253	328	9	103	230	12	9	2	0	0	0
667785	Lindenwald	72	5	16	28	194	149	35	3	144	331	0	91	85	8	13	8	13	3,635	26
679566	Locust Corner	0	0	0	0	0	0	0	0	0	0	0	0	0	0	0	0	0	0	0
679588	Loveland	0	3	0	0	74	35	30	0	135	200	6	30	210	8	10	0	25	3,500	25
679590	Loveland Epiphany	94	8	3	231	712	385	141	2	454	982	31	190	120	14	57	18	0	0	0
670464	Lytel	0	0	0	0	0	0	0	0	0	0	0	0	0	0	0	0	0	0	0
679624	Maineville	0	0	0	0	14	8	3	4	36	51	0	12	0	2	10	6	0	0	0
679668	Martinsville	0	2	6	0	21	3	6	4	22	35	0	10	23	2	1	0	0	0	0
670500	Mason	0	4	0	2	73	71	40	20	10	141	18	56	200	7	12	7	0	0	0
670486	McGonglie-Millville	0	1	1	0	26	18	12	0	35	65	0	32	35	3	2	2	0	0	0
655971	Miami Whitewater	0	1	5	6	140	55	38	11	96	200	0	100	56	5	6	5	0	0	51
679726	Miamiville	0	0	0	0	0	2	2	1	2	7	0	4	0	1	0	1	0	0	0
679748	Milford First Umc	20	5	5	41	209	21	39	4	74	138	0	91	35	5	21	2	0	0	0
667887	Monfort Heights	57	2	0	1	50	86	31	18	156	291	6	125	239	5	15	7	0	0	0
670588	Monroe	0	1	0	8	103	81	15	0	148	244	0	37	202	5	11	7	18	500	25
670602	Morrow	0	0	2	7	49	14	7	4	36	61	4	11	30	2	2	2	7	0	23
667901	Mt Healthy	0	0	0	0	26	11	1	4	65	81	0	14	40	7	3	2	6	313	33
679806	Mt Moriah	24	3	1	0	135	27	19	0	36	82	12	40	75	5	4	10	15	3,217	52
679841	Mt Pisgah	0	0	1	0	0	0	0	4	4	8	0	6	0	1	3	0	0	0	0
667262	Mt Washington	30	2	1	0	40	26	12	4	51	93	5	23	0	3	6	2	0	0	9
679965	New Vienna	0	0	4	12	2	15	7	20	25	67	0	35	42	3	2	3	8	0	12
990580	New Vision	0	0	0	0	11	8	0	0	37	56	0	50	23	3	6	1	10	0	10
680031	Newtownsville	0	0	2	0	0	7	7	5	67	86	0	35	145	5	2	0	0	0	0
679943	Newtown	0	1	0	20	32	0	0	0	25	25	0	9	0	1	2	1	0	0	0
667091	North Bend	0	0	0	0	0	5	3	0	7	15	0	11	13	2	3	2	0	0	0
667318	Northern Hills	0	1	0																

OHIO RIVER VALLEY																			
GCF#	CHURCH	AMT PAID TO PROJ-ECTS	NO# OF VIM TEAMS FROM THIS CHURCH	NO# OF CH MBRS PARTIC-IPATING ON A VIM TEAM	TOTAL NO COMM MINTRCHS-OUTRCH- JUSTICE & MERCY	OF MNTRS IN 21, HW ON GLBL/ RGNL HEALTH	OF MNTRS IN 21, HW MANY FCUS ON MIN W PR/SCLY MRGNLZD	NO# OF PERSONS ENAGED IN MIS- SION	NO PRNSR SRVD BY MNTRS OTRCH, JSTC & MERCY	MARKET VALUE OF CHURCH OWNED LAND & BLDNGS	MARKET VALUE OF ALL OTHR CHURCH OWNED ASSETS	DEBT SE- CURED BY CHURCH ASSETS	OTHER DEBT	TOTAL AMOUNT APPORT. TO LOCAL CHURCH CONF.	TOTAL AMOUNT APPORT. TO LOCAL CHURCH DISTRICT	TOTAL AMT APPRT PD BY LOCAL CHURCH CONF	TOTAL AMT APPRT PD BY LOCAL CHURCH DISTRICT		
		19B	20A	20B	21	21A	21B	22	23	24	25	26	27	28A	28B	29A	29B		
666768	Addyston	0	0	0	2	1	1	1	195	110,400	12,500	0	0	2,185	394	0	100		
670203	Amanda Middletown	13,500	1	1	2	0	2	30	100	343,080	150,000	0	0	5,566	1,006	4,175	0		
678983	Amelia	1,882	3	9	6	3	4	144	2,500	1,340,000	60,000	0	0	25,479	4,601	16,525	4,601		
679008	Anderson Hills	1,345	0	0	1	0	0	445	9,015	15,000,000	2,643,035	1,627,396	0	205,200	37,054	205,200	37,054		
666781	Armstrong Chapel	0	0	0	0	0	0	681	3,454	11,050,000	2,060,584	0	225,000	114,038	20,592	114,038	20,592		
679021	Batavia Emmanuel	8,000	1	8	2	0	2	40	1,000	1,293,000	65,858	368,853	4,230	33,122	4,175	1,590	380		
661174	Batavia Faith	0	0	0	0	0	0	0	0	624,500	91,850	0	0	12,787	2,309	12,787	2,319		
669762	Bethany	12,242	0	1	3	0	3	230	1,550	3,490,000	500,000	1,200,778	0	52,610	9,500	48,276	9,513		
679065	Bethel	0	0	0	0	0	0	0	0	4,950,000	970,000	0	0	44,651	8,062	0	0		
679101	Blanchester Grace	2,600	0	0	0	0	0	11	170	584,770	50,416	0	0	17,651	3,187	790	3,187		
666804	Branch Hill	0	0	0	4	0	1	6	41	195,000	6,000	0	0	4,371	789	4,371	789		
666826	Brecon	0	0	0	0	0	0	0	0	969,980	61,396	0	0	10,183	1,839	7,765	1,839		
680394	Butlerville	0	0	0	0	0	0	0	0	400,000	0	0	0	4,465	806	4,465	806		
667045	California-Columbia	0	0	0	0	0	0	0	0	417,500	30,000	0	0	1,881	340	874	340		
667307	Calvary Hilltop	0	0	0	3	0	3	15	600	2,556,100	35,000	0	0	12,123	2,189	0	0		
990693	Calvary Milford	0	0	0	0	0	0	0	0	931,000	152,000	0	0	11,476	2,002	2,000	2,072		
679180	Camp Dennison	0	0	0	0	0	0	0	0	175,000	35,622	0	0	2,526	456	2,526	456		
665206	Cherry Grove	0	2	2	10	5	25	200	1,397,560	168,238	97,785	0	21,908	3,956	7,839	2,968	2,968		
665376	Cheviot	0	0	0	2	1	30	2	0	2,865,300	1,294,842	0	0	46,346	8,385	46,346	8,385		
670544	Christ Middletown	2,196	0	0	15	8	7	125	3,800	8,065,612	292,369	225,102	842,902	30,951	5,589	3,832	5,589		
667078	Christ The Prince Of Peace	0	0	0	0	0	0	11	536	597,902	20,761	0	0	9,747	1,760	958	0		
666815	Church of the Saviour	16,493	0	0	4	1	3	250	3,300	4,148,921	1,450,265	0	13,326	124,108	22,410	124,108	22,410		
679225	Clarksville	0	0	0	4	2	2	10	150	702,000	138,308	0	0	5,016	906	5,016	906		
666985	Clifton	0	1	2	18	9	16	175	3,200	2,550,000	1,000,000	158,872	0	31,198	5,634	31,198	5,636		
665491	Clough	0	0	0	10	0	9	105	956	2,802,490	200,000	78,390	0	28,653	5,174	28,653	5,174		
670123	Cornerstone	0	0	0	32	9	17	200	4,330	3,616,000	73,000	640,362	0	77,634	14,019	55,000	14,019		
669900	Darrown	900	0	0	0	0	0	5	0	850,000	35,000	0	0	7,410	1,338	7,410	1,338		
679247	Deerfield	0	0	0	10	3	10	32	800	1,349,224	31,868	278,686	0	14,156	2,556	8,355	2,557		
667023	Eden Chapel	0	0	0	0	0	0	12	60	900,000	30,000	0	0	11,097	2,004	800	1,000		
679305	Edenton	0	0	0	0	0	0	0	0	530,000	0	0	0	2,565	464	2,565	464		
667706	Elizabethtown	0	0	0	0	0	0	0	0	150,000	0	0	0	3,629	655	3,629	655		
654010	Esperanza Viva	0	0	0	3	2	2	8	8	0	0	0	0	0	0	0	0		
667570	Fairfield St Marks	0	0	1	33	10	28	146	5,000	2,019,540	0	80,527	2,032	40,869	7,379	40,869	7,379		
667080	Fairmount	0	0	0	1	0	2	6	0	486,000	47,781	0	0	3,668	662	3,668	662		
679340	Felicity	886	0	0	0	0	0	55	10,501	789,600	58,420	0	0	11,533	2,083	11,533	2,083		
667763	First Hamilton	525	0	0	9	0	5	24	8,044	1,400,000	259,343	188,809	0	23,504	4,244	23,504	4,244		
670566	First Middletown	5,000	0	0	8	1	6	32	1,000	1,034,789	0	0	0	42,921	7,750	42,921	7,846		
667728	Forest Chapel	5,700	0	0	7	7	7	96	1,500	1,959,950	173,448	0	0	39,046	7,050	0	6,710		
670282	Franklin First	0	0	0	6	2	5	40	675	157,440	58,009	33,500	2,000	19,646	3,547	4,950	3,547		
667397	Franklin Hope	0	0	0	0	0	0	12	2,400	650,000	150,000	0	0	11,438	2,065	11,438	2,065		
667581	Friendship	0	0	0	4	0	4	200	0	5,147,091	897,562	983,034	0	74,537	13,460	74,537	13,460		
990578	Gaines	0	0	0	4	0	4	12	123	1,138,430	18,500	133,700	5,000	32,282	5,829	18,045	5,829		
679384	Goshen	5,805	0	0	5	0	0	0	45,573	1,465,850	10,000	0	0	23,199	4,189	23,199	4,189		
667125	Grace Hamilton	175	0	3	13	2	7	38	275	6,708,000	0	0	0	25,270	4,563	15,000	4,563		
679852	Grant Memorial	0	0	0	0	0	0	0	0	10,000	0	0	0	6,003	1,084	2,200	1,084		
667741	Groesbeck	0	0	0	0	6	89	6,949	6,949	1,874,740	458,545	0	0	58,273	10,522	46,436	8,564		
667160	Hartwell	0	0	0	2	0	2	0	350	532,540	0	0	0	8,436	1,523	773	762		
667821	Hartzell	3,365	0	0	13	4	12	53	1,127	2,800,000	180,691	0	1,471	20,843	3,764	12,900	3,764		
667843	Hooven	0	0	0	0	0	0	0	0	215,000	0	0	0	2,432	439	2,432	439		
666893	Hyde Park Bethlehem	0	0	0	16	4	16	19	2,434	1,199,470	1,847,988	0	0	27,892	5,037	27,892	4,408		
667182	Hyde Park Community	6,408	3	51	16	1	16	661	4,726	4,905,335	27,784,459	0	33,653	267,805	48,359	267,805	48,359		
667375	Jacksonburg	3,735	1	1	15	6	8	95	2,500	994,920	122,377	0	0	22,401	4,045	22,401	4,045		
655936	Keys Of The Kingdom	0	1	2	5	0	2	3	140	0	0	0	0	1,190	217	0	217		
666575	Korean-Madisonville	0	0	0	11	0	2	0	0	1,000,000	0	280,000	0	39,235	7,085	27,465	4,960		
679522	Laurel	104	0	0	2	0	2	14	121	450,000	27,695	0	0	3,724	673	3,724	673		
670420	Lebanon	0	2	16	7	0	4	325	3,500	1,987,700	1,759,217	0	0	64,998	11,737	64,998	11,737		
667785	Lindenwald	535	0	0	14	4	9	157	1,598	400,000	311,813	0	0	35,834	6,471	16,500	6,471		
679566	Locust Corner	0	0	0	0	0	0	0	0	466,000	9,795	0	0	5,491	992	4,119	992		
679588	Loveland	5,799	13	204	6	3	6	65	3,000	1,850,000	0	0	0	54,967	9,926	5,000	9,926		
679590	Loveland Epiphany	0	0	0	59	20	37	1,362	22,000	3,984,000	446,250	420,530	0	110,466	19,947	66,400	12,250		
670464	Lytel	0	0	0	0	0	0	0	0	455,000	2,500	0	0	2,888	522	2,888	522		
679624	Maineville	0	0	0	8	4	7	45	200	500,000	435,437	0	0	12,123	2,189	0	110		
679668	Martinsville	0	0	0	0	0	0	0	145	91,280	101,892	0	0	5,719	1,033	1,000	1,033		
670500	Mason	0	0	0	4	1	3	124	1,126	6,204,000	608	1,270,832	0	64,638	11,671	16,667	917		
670486	McGongile-Millville	0	0	0	0	0	0	0	0	1,100,500	435,447	0	0	7,049	1,273	7,049	1,273		
655971	Miami Whitewater	5,577	0	0	6	0	5	74	2,000	2,229,270	316,795	1,044,455	0	30,989	5,596	29,047	5,596		
679726	Miamiville	0	0	0	1	0	1	0	0	120,000	0	0	0	3,933	711	3,933	711		
679748	Milford First Umc	0	1	1	4	0	4	154	207	9,735,400	996,096	0	0	66,386	11,988	63,724	11,988		
667887	Monfort Heights	0	0	0	0	0	3	130	125	6,361,687	291,923	0	32,808	43,169	7,795	43,169	7,795		
670588	Monroe	1,000	1	8	15	3	8	205	736	2,776,210	152,697	0	0	47,861	8,642	47,861	8,642		
670602	Morrow	484	0	0	0	0	0	9	11,564	517,000	159,139	0	0	7,829	1,414	7,829	1,414		
667901	Mt Healthy	1,445	0	0	5	1	2	45	1,627	3,600,000	119,499	0	0	22,800	4,117	20,006	4,117		
679806	Mt Moriah	3,880	0	1	0	0	0	20	0	3,837,699	125,665	0	0	38,855	7,016	38,855	7,016		
679841	Mt Pisgah	0	0	0	5	0	5	0	0	171,840	1,357	0	0	3,876	699	0	0		
667262	Mt Washington	369	0	0	3	3	3	70	600	2,388,000	544,091	0	0	18,088	3,266	9,875	3,266		
679965	New Vienna	0	0	0	3	1	2	7	1,800	1,452,215	90,640	0	0	8,759	1,562	8,759	1,562		
990580	New Vision																		



## WEST OHIO CONFERENCE FOR YEAR 2018

## STATISTICIAN'S &amp; TREASURER'S TABLES

OHIO RIVER VALLEY																		
GCFA#	CHURCH	TOTAL PD	TOTAL PD	TOTAL PD	TOTAL PD	TOTAL PD	TOTAL PD	TOTAL PD	TOTAL PD	TOTAL PD	TOTAL PD	TOTAL PD	TOTAL PD	TOTAL PD	TOTAL PD	NO# OF	AMOUNT	AMT RCVD
		TO SENIOR PASTOR FOR HOUSING & UTILITIES	TO ASSOC PASTOR(S) FOR HOUSING & UTILITIES	PAID TO DEACONS FOR HOUSING & UTILITIES	TO PASTOR FOR ACCNTBL REIM-BRSMNT	PAID TO PASTOR FOR OTH-ER CASH ALLOWANCE	IN SALARY & BNEFITS FOR CHURCH STAFF	AMT SPENT FOR LOCAL CHURCH EXPENSE	AMT SPENT FOR LOCAL CHURCH EXPENSE	TOTAL CHURCH OPERATING EXPENSE	PAID ON PRINCIPAL & INTER-EST ON DEBT	PAID ON CAPITAL EXPENSE	GRAND TOTAL PAID	TO LOCAL CHURCH	RECEIVED THROUGH PLEDGES	FM NON-PLDNG YET IDNTFB		
		42A	42B	42C	43	44	45	46	47	47.5	48	49	50	51	52A	52B		
666768	Addyston	0	0	0	0	0	0	0	8,696	13,896	0	0	13,996	13	0	9,915		
670203	Amanda Middletown	0	0	0	2,400	0	3,956	409	8,657	32,222	0	8,024	47,173	25	0	21,872		
678983	Amelia	0	0	0	5,863	0	8,861	8,861	46,893	151,115	0	4,248	221,581	100	0	208,507		
679008	Anderson Hills	21,500	53,000	0	16,467	0	708,697	223,168	344,963	1,656,034	188,665	156,327	2,802,730	683	1,427,137	464,630		
666781	Armstrong Chapel	19,681	12,970	0	5,278	0	285,347	67,821	124,044	627,056	120,856	69,633	1,092,137	317	1,059,550	0		
679021	Batavia Emmanuel	9,038	0	0	600	0	9,064	28,442	44,053	144,244	26,981	0	213,157	125	0	136,949		
661174	Batavia Faith	0	0	0	3,544	0	6,403	35,944	85,591	0	0	100,697	60	0	72,645			
669762	Bethany	6,000	0	0	7,149	0	243,926	30,173	101,272	453,627	160,773	7,613	744,896	178	0	574,499		
679065	Bethel	0	0	0	12,668	0	96,195	24,636	88,057	315,480	0	0	315,480	236	0	445,529		
679101	Blanchester Grace	6,529	0	0	0	4,200	16,635	2,758	18,245	92,867	0	21,272	132,036	55	0	99,187		
666804	Branch Hill	0	0	0	0	0	700	1,510	9,689	35,699	0	0	42,559	17	0	33,428		
666826	Brecon	0	0	0	1,445	0	19,535	1,685	43,300	87,369	0	0	96,973	60	69,380	13,431		
680394	Butlerville	0	0	0	0	0	1,666	239	14,201	31,106	0	0	36,171	30	0	30,548		
667045	California-Columbia	0	0	0	2,740	0	0	0	3,000	13,240	0	0	14,454	16	0	18,000		
667307	Calvary Hilltop	18,000	0	0	7,000	0	0	0	60,000	127,500	0	9,437	166,937	48	0	58,038		
990693	Calvary Milford	0	0	0	0	8,500	12,980	8,400	29,324	92,604	0	0	96,676	49	61,647	845		
679180	Camp Dennison	0	0	0	954	0	0	0	7,833	11,907	0	5,813	20,702	0	0	12,591		
665206	Cherry Grove	0	0	0	3,278	0	11,709	1,674	63,904	119,066	9,121	0	176,214	60	0	120,474		
665376	Cheviot	2,530	0	0	1,230	0	110,326	35,555	104,817	309,570	0	0	420,317	152	180,691	130,786		
670544	Christ Middletown	15,859	0	0	3,636	0	49,415	977	79,304	196,158	23,242	26,016	297,560	112	0	297,248		
667078	Christ The Prince Of Peace	6,896	0	0	634	0	8,524	825	34,021	63,112	0	3,517	68,914	23	0	29,071		
666815	Church of the Saviour	22,000	18,000	0	5,365	4,000	458,561	95,909	386,876	1,114,566	0	61,134	1,420,989	370	830,155	446,238		
679225	Clarksville	1,509	0	0	753	0	175	401	12,452	25,515	0	0	37,048	21	0	48,917		
669895	Clifton	10,000	13,760	0	10,000	0	72,877	20,736	106,547	278,070	170,671	0	532,833	150	212,986	56,937		
665491	Clough	3,650	0	0	6,039	0	44,251	18,039	83,818	200,297	8,458	65,151	329,995	77	199,659	0		
670123	Cornerstone	0	0	0	4,000	0	342,305	62,483	142,158	620,946	123,000	110,000	977,966	255	0	686,572		
669900	Darrtown	6,000	0	0	3,350	0	3,600	940	13,107	36,997	0	5,284	54,029	30	0	35,353		
679247	Deerfield	14,315	0	0	86	1,000	13,103	3,792	38,026	111,222	34,146	0	174,819	27	109,409	20,033		
667023	Eden Chapel	0	0	0	0	0	32,400	2,000	45,000	95,000	0	4,000	100,800	35	4,000	80,000		
679305	Edenton	0	6,240	0	500	300	0	0	10,068	17,108	0	0	20,137	0	0	15,600		
667706	Elizabethtown	0	0	0	0	0	4,500	300	5,500	22,383	0	0	26,667	19	0	19,000		
654010	Esperanza Viva	18,000	0	0	3,500	0	0	5,600	600	31,075	0	0	34,075	0	0	10,440		
667570	Fairfield St Marks	37,805	0	0	4,856	0	89,246	16,207	99,574	267,688	17,275	17,237	390,450	173	0	290,267		
667080	Fairmount	0	0	0	0	0	3,120	0	16,304	29,824	0	1,354	35,708	14	0	31,208		
679340	Felicity	0	0	0	2,420	0	3,610	4,055	32,416	83,401	0	11,032	134,672	46	0	99,861		
667763	First Hamilton	18,000	0	0	799	0	45,249	16,513	68,068	164,697	19,268	36,431	253,784	121	120,895	51,754		
670566	First Middletown	18,000	5,750	0	416	0	107,068	32,687	77,356	337,120	0	25,393	494,193	153	332,533	81,170		
667728	Forest Chapel	8,807	0	0	5,664	0	7,400	7,503	72,308	240,182	0	0	261,748	60	176,313	25,197		
670282	Franklin First	0	0	0	25	0	28,411	5,322	59,635	139,245	3,947	23,718	219,056	78	0	159,784		
667397	Franklin Hope	0	0	0	0	0	6,945	500	18,985	67,330	0	4,748	95,361	71	0	85,204		
667581	Friendship	0	0	0	12,359	0	163,681	34,002	149,217	440,989	73,394	0	625,508	117	638,447	56,550		
990578	Gaines	0	0	0	0	0	28,420	14,927	25,808	124,155	12,587	24,933	207,984	218	0	283,830		
679384	Goshen	0	0	0	2,948	0	21,531	31,443	64,002	162,674	0	0	226,342	111	235,713	0		
667125	Grace Hamilton	0	0	0	2,276	0	58,813	6,793	63,331	171,213	0	0	201,686	82	0	206,147		
679852	Grant Memorial	0	0	0	0	0	350	2,500	20,850	0	0	0	24,134	45	0	25,000		
667741	Groesbeck	0	0	0	2,278	0	130,016	65,492	131,507	402,908	0	39,277	540,522	197	370,557	85,158		
667160	Hartwell	5,000	0	0	366	0	10,849	0	36,720	62,535	0	0	66,866	15	32,682	0		
667821	Hartzell	0	0	0	4,508	0	14,830	6,478	63,924	115,361	3,702	1,177	142,539	79	37,289	60,573		
667843	Hooven	0	0	0	0	0	0	818	10,600	16,618	0	0	19,489	7	0	30,410		
666883	Hyde Park Bethlehem	0	0	0	9,015	1,108	101,906	11,166	77,749	252,734	0	68,786	395,978	93	103,943	26,199		
667182	Hyde Park Community	0	18,000	0	14,603	3,769	917,895	98,420	548,139	1,868,857	26,267	52,033	2,763,617	578	1,319,723	349,407		
667375	Jacksonburg	6,637	0	0	422	23,216	23,586	10,584	18,274	132,110	0	7,483	193,259	79	0	205,066		
655936	Keys Of The Kingdom	0	0	0	0	0	0	0	12,793	45,293	0	0	54,978	0	12,000	44,805		
666575	Korean-Madisonville	18,000	6,000	0	6,594	0	74,500	47,000	70,000	278,894	27,000	0	449,546	130	260,000	51,000		
679522	Laurel	0	0	0	0	0	2,309	196	11,240	24,766	0	0	31,021	15	0	29,588		
670420	Lebanon	0	16,000	0	6,343	0	112,175	28,989	153,204	437,711	0	60,437	709,638	222	396,470	239,784		
667785	Lindenwald	0	0	0	2,778	0	60,989	6,532	74,911	198,387	0	25,908	314,933	150	198,675	34,636		
679566	Locust Corner	0	0	0	0	0	4,115	3,763	11,345	37,073	0	0	42,184	36	0	30,484		
679588	Loveland	18,000	0	0	4,020	0	121,708	45,920	90,015	333,663	0	138	391,438	173	254,962	93,934		
679590	Loveland Epiphany	24,500	25,240	0	14,967	0	270,330	42,059	161,339	705,271	131,531	132,006	1,173,882	415	733,595	222,811		
670464	Lytel	8,400	0	0	300	0	0	500	2,500	11,700	0	0	15,110	28	0	40,000		
679624	Maineville	4,510	0	0	2,232	0	19,171	981	20,596	88,133	0	10,169	100,952	29	0	87,499		
679668	Martinsville	0	0	0	2,186	3,505	0	5,558	13,308	38,268	0	7,192	50,826	25	0	42,823		
670500	Mason	0	0	0	8,000	0	178,529	25,204	140,892	432,995	93,655	6,157	582,650	234	336,290	111,123		
670486	McGonigle-Millville	0	0	0	0	0	6,255	1,467	18,581	36,303	0	424	54,969	39	0	42,867		
655971	Miami Whitewater	4,627	0	0	2,400	0	63,504	39,959	136,024	292,514	60,666	65,000	523,138	125	301,726	0		
679726	Miamiville	0	0	0	2,070	0	0	0	5,222	13,892	0	0	18,536	0	0	0		
679748	Milford First Umc	0	0	0	10,290	0	187,199	33,341	136,430	433,260	0	65,875	631,748	275	468,682	65,606		
667887	Monfort Heights	13,043	0	0	1,762	1,100	91,099	13,058	93,724	282,586	0	24,727	396,157	105	302,819	100,394		
670588	Monroe	0	0	0	5,239	0	129,326	16,947	80,337	295,521	0	32,545	428,996	181	165,634	38,133		
670602	Morrow	3,817	0	0	1,674	0	4,805	2,218	21,762	56,276	0	12,184	81,090	41	0	50,938		
667901	Mt Healthy	11,950	0	0	4,000	0	55,779	2,900	15,900	122,537	0	5,675	165,651	71	80,908	48,985		
679806	Mt Moriah	7,320	0	0	5,508	0	82,821	19,965	96,969	272,583	0	44,497	395,953	221	204,783	81,507		
679841	Mt Pisgah	0	0	0	0	0	50	0	7,026	16,676	0	0	16,676	18	0	16,812		
667262	Mt Washington	0	0	0	950	0	32,569											

OHIO RIVER VALLEY																	
GCFA#	CHURCH	AMOUNT RECEIVED FROM UNIDENTIFIED GIVERS	AMOUNT RECEIVED FROM INTEREST & DIVIDENDS	AMOUNT RECEIVED FROM SALE OF CHURCH ASSETS	AMOUNT RECEIVED FROM BUILDING USAGE	AMOUNT RECEIVED FROM FUNDS RAISERS & OTHER	TOTAL INCOME FOR ANNUAL BUDGET	CAPITAL CAM-PAIGNS	MEMORIALS, ENDOWMENTS & BEQUESTS	OTHER SOURCES & PROJECTS	AMOUNT RECEIVED FOR DIRECT GIVING	TOTAL INCOME RECEIVED FOR DESIGNATED CAUSES	EQUI-TABLE COMP. RECEIVED BY LOCAL CHURCH	ADVANCE SPECIAL & APPOINT. RECEIVED BY LOCAL CHURCH	OTHER GRANTS & SUPPORT FROM OTHER SOURCES	TOTAL INCOME RECEIVED FROM UM & OTHER SOURCES	TOTAL INCOME
		52C	52D	52E	52F	52G	52T	53A	53B	53C	53D	53T	54A	54B	54C	54T	55
666768	Addyston	0	0	0	1,500	0	11,415	0	0	0	0	0	0	0	0	0	11,415
670203	Amanda Middletown	5,754	0	0	0	500	28,126	14,975	500	0	615	16,090	0	0	500	500	44,716
678983	Amelia	4,127	0	0	1,181	5,170	218,985	0	960	7,211	20,159	28,330	0	0	0	0	247,315
679008	Anderson Hills	25,470	4,705	0	16,820	0	1,938,762	468,735	16,070	291,348	90,214	866,367	0	0	0	0	2,805,129
666781	Armstrong Chapel	5,077	591	0	53,412	87,818	1,206,448	42,625	11,239	254,100	18,815	326,779	0	0	0	0	1,533,227
679021	Batavia Emmanuel	8,082	116	0	50	737	145,934	18,842	535	0	20,987	40,364	0	0	0	0	186,298
661174	Batavia Faith	4,696	2,909	0	19,150	7,349	106,749	0	0	0	0	0	0	0	0	0	106,749
669762	Bethany	16,980	225	0	360	0	592,064	140,091	3,565	0	36,339	179,995	0	0	0	0	772,059
679065	Bethel	0	0	0	0	0	445,529	0	0	0	0	0	0	0	0	0	445,529
679101	Blanchester Grace	2,385	160	0	3,625	4,826	110,183	27,470	7,094	2,568	468	37,600	0	0	0	0	147,783
666804	Branch Hill	2,445	0	0	7,439	642	43,954	0	848	0	200	1,048	0	0	0	0	45,002
666826	Brecon	1,709	192	210	15,959	4,597	105,478	0	0	0	0	0	0	0	0	0	105,478
680394	Butlerville	0	0	0	0	846	31,394	0	0	0	0	0	0	0	0	0	31,394
667045	California-Columbia	0	0	0	0	0	18,000	0	0	0	0	0	0	0	0	0	18,000
667307	Calvary Hilltop	781	0	0	8,400	0	67,219	0	0	0	0	0	25,326	0	25,739	51,065	118,284
990693	Calvary Milford	4,833	0	0	20,400	0	87,725	0	0	0	0	0	0	0	0	0	87,725
679180	Camp Dennison	0	0	0	350	1,653	14,594	0	0	0	0	0	0	0	0	0	14,594
665206	Cherry Grove	3,916	256	0	775	0	125,421	0	16,554	8,463	820	25,837	0	0	0	0	151,258
665376	Cheviot	3,335	29	36,260	6,443	1,652	359,196	0	760	23,619	23,429	47,808	0	0	0	0	407,004
670544	Christ Middletown	3,076	0	0	4,382	0	304,706	0	113,105	49,782	23,378	186,265	1,233	0	1,233	1,233	492,204
667078	Christ The Prince Of Peace	883	2,979	0	4,600	2,338	39,871	0	3,190	6,896	131	10,217	0	0	0	0	50,088
666815	Church of the Saviour	8,300	372	0	14,222	6,549	1,305,836	669,858	3,685	0	44,821	718,364	0	1,000	0	1,000	2,025,200
679225	Clarksville	5,214	0	0	0	0	54,131	0	50	350	156	556	0	0	0	0	54,687
669895	Clifton	6,287	26,741	0	29,495	567	333,013	47,320	755	0	3,285	51,360	0	0	0	0	384,373
665491	Clough	4,177	18,468	70,000	22,370	35,949	350,623	0	1,200	0	979	2,179	0	0	0	0	352,802
670123	Cornerstone	16,915	482	0	600	2,500	707,249	220,000	0	0	44,880	264,880	0	0	0	0	972,129
669900	Dartmouth	4,709	0	0	325	3,146	43,533	0	2,250	0	0	2,250	0	0	0	0	45,783
679247	Deerfield	1,220	0	0	17,131	6,620	154,413	0	0	0	275	275	0	0	0	0	154,688
667023	Eden Chapel	0	2,200	0	650	200	87,050	0	800	0	2,000	2,800	0	0	0	0	89,850
679305	Edenton	1,345	0	0	0	0	16,945	0	2,131	0	0	2,131	0	0	0	0	19,076
667706	Elizabethtown	6,064	700	0	0	0	25,764	0	0	0	0	0	0	0	0	0	25,764
654010	Esperanza Viva	3,600	0	0	0	0	14,040	0	0	0	0	0	19,002	0	2,500	21,502	35,542
667570	Fairfield St Marks	6,244	73	0	7,500	100	304,184	10,438	575	0	2,828	13,841	0	2,123	0	2,123	320,148
667080	Fairmount	263	0	0	0	0	31,471	0	30,000	0	212	30,212	0	0	0	0	61,683
679340	Felicity	8,168	15,225	0	0	0	123,254	0	10,052	0	13,910	23,962	0	0	0	0	147,216
667763	First Hamilton	3,620	8,448	0	28,471	3,913	217,101	0	100	0	4,652	4,752	0	6,000	0	6,000	227,853
670566	First Middletown	4,138	815	0	911	0	419,567	22,151	142,574	0	18,479	183,204	0	39,600	6,930	46,530	649,301
667728	Forest Chapel	6,407	418	0	41,743	0	250,078	0	5,000	110,466	0	115,466	0	0	0	0	365,544
670282	Franklin First	5,476	60	0	745	4,162	170,227	32,500	5,514	0	5,691	43,705	0	0	0	0	213,932
667397	Franklin Hope	1,223	208	0	0	0	86,635	0	70	15,600	0	15,670	0	0	0	0	102,305
667581	Friendship	1,905	11,014	0	5,938	11,013	724,867	0	78,317	0	0	78,317	0	0	0	0	803,184
990578	Gaines	3,199	930	0	0	0	287,959	0	15,000	0	0	15,000	0	0	0	0	302,959
679384	Goshen	0	0	0	12,930	0	248,643	0	2,355	0	0	2,355	0	0	0	0	250,998
667125	Grace Hamilton	0	0	0	8,367	0	214,514	0	3,920	0	626	4,546	0	0	0	0	219,060
679852	Grant Memorial	0	0	0	0	0	25,000	0	0	0	0	0	0	0	0	0	25,000
667741	Groesbeck	7,879	803	0	0	10,618	475,015	60,578	5,405	45,015	2,590	113,588	0	0	0	0	588,603
667160	Hartwell	485	0	0	14,150	1,233	48,550	0	0	0	0	0	0	0	0	0	48,550
667821	Hartzell	16,177	0	0	12,400	14,660	141,099	470	2,972	0	372	3,814	0	0	0	0	144,913
667843	Hooven	0	0	0	0	0	30,410	0	0	0	0	0	0	0	0	0	30,410
666883	Hyde Park Bethlehem	4,519	166,092	0	15,627	0	316,380	12,218	4,625	0	1,544	18,387	0	0	86	2,086	336,853
667182	Hyde Park Community	23,886	1,145	0	14,412	0	1,708,573	0	182,374	143,910	16,362	342,646	0	0	0	0	2,051,219
667375	Jacksonburg	4,473	246	0	0	8,584	218,369	3,803	3,065	0	0	8,668	0	0	0	0	225,237
655936	Keys Of The Kingdom	0	0	0	0	54	56,859	0	0	0	0	0	0	0	0	0	56,859
666575	Korean-Madisonville	30,530	0	0	10,000	0	351,530	0	0	0	0	0	0	0	0	0	351,530
679522	Laurel	1,539	63	0	1,200	0	32,390	800	1,730	0	1,541	4,071	0	0	0	0	36,461
670420	Lebanon	5,358	70,612	0	3,350	7,994	723,568	41,047	9,001	132,074	153,006	335,128	0	0	0	0	1,058,696
667785	Lindenwald	2,821	115	0	615	6,898	243,760	31,274	162,783	0	2,558	196,615	0	1,000	0	1,000	441,375
679566	Locust Corner	7,866	110	0	2,315	5,475	46,250	0	0	0	0	0	0	0	0	0	46,250
679588	Loveland	2,025	526	0	2,150	26,879	380,476	0	1,865	0	10,511	12,376	0	0	0	0	392,852
679590	Loveland Epiphany	11,586	932	0	16,091	0	985,015	197,200	1,915	0	6,319	205,434	0	0	1,000	1,000	1,191,449
670464	Lyle	2,500	450	0	10,800	0	53,750	0	0	0	0	0	0	0	0	0	53,750
679624	Maineville	3,284	6,150	0	1,000	4,184	102,097	6,414	5,940	0	0	12,354	0	0	0	0	114,451
679668	Martinsville	5,901	24	0	3,865	0	52,613	0	50	0	408	458	0	0	0	0	53,071
670500	Mason	1,889	0	0	4,369	21,042	474,713	101,615	1,045	0	0	102,660	0	0	0	0	577,373
670486	McGonigle-Millville	10,901	4,713	0	1,935	60,416	0	390	0	0	390	0	0	4,558	4,558	65,364	
655971	Miami Whitewater	6,205	19,559	0	2,029	15,221	344,740	2,180	1,595	5,000	13,910	22,685	0	19,852	5,933	25,785	393,210
679726	Miamiville	13,392	0	0	0	1,860	15,252	0	0	0	0	0	0	0	0	0	15,252
679748	Milford First Umc	6,506	707	0	0	22,374	563,875	0	2,512	0	3,631	6,143	0	0	0	0	570,018
667887	Monfort Heights	5,200	110	0	6,855	0	415,378	42,179	27,590	16,314	0	86,083	0	0	0	0	501,461
670588	Monroe	820	3,061	0	25,960	1,876	235,484	0	5,244	0	3,250	8,494	0	0	0	0	243,978
670602	Morrow	5,993	12,708	0	0	0	69,639	0	1,335	0	0	1,335	0	0	0	0	70,974
667901	Mt Healthy	2,219	56	0	200	9,336	141,704	0	31,200	0	2,143	33,343	0	0	0	0	175,047
679806	Mt Moriah	8,755	2,390	0	10,357	9,379	317,171	200	1,567	0	9,724	11,491	0	0	1,000	1,000	329,662
679841	Mt Pisgah	0	0	0	0	206	17,018	0	0	0	0	0	0	0	0	0	17,018
667262	Mt Washington	2,239	6,800	0	30,006	13,352	145,580	73,900	1,280	0	0	75,180	0	0	0	0	220,760
679965	New Vienna	0	0	0	0	0	72,006	14,000	0	0	0	14,000	0	0	0	0	86,006
990580	New Vision	857	0	0	38,292	20,243											



OHIO RIVER VALLEY																	
GCFA#	CHURCH	PASTOR	TOTAL MEMBERS REPORT-ED LAST YR	RCVD ON PROF OF FAITH THRUH CONFIR-MATION	RCVD ON PROF OF FTH OTH-CONFIR-MATION	RE-STORED BY AFFIRMA-TION OF FAITH	ADDED BY COR-RECTION	TRANS-FERRED IN FROM ANOTH-ER UMC	TRANS-FERRED IN FROM A NON-UMC	RMVD BY CHARGE CONF.	WDRAWN FROM PRO-FESSING MMBER-SHIP	RMVD BY CORREC-TION	RMVD TRANS-FER TO OTHER UMC	RMVD TRANS-FR TO OTHER DENOM	RMVD BY DEATH	TOTAL MEMBER AT END OF YEAR	AVG ATTEND. AT PRINCIP. WORSHIP SERVICE
			1	2A	2B	2C	2D	2E	2F	3A	3B	3C	3D	3E	3F	4	7
668040	Shiloh Cincinnati	John Whitaker	523	3	0	0	0	0	0	0	0	0	1	0	13	512	208
679533	Spring Grove	William Zeller	32	0	0	0	0	0	0	0	0	0	0	0	0	32	23
667490	Springboro	Amy Haines	435	10	0	0	0	3	1	0	0	8	7	0	3	431	207
668005	St Charles	Andy Zinsmeister	34	0	0	0	0	0	0	0	0	0	0	0	0	34	34
667488	St Paul Cincinnati	David Wells	173	0	0	5	9	5	0	0	0	0	0	0	4	188	145
666850	State Avenue		24	0	0	0	0	0	0	0	0	0	0	0	0	24	10
680268	Summerside	Nicole Henderson-Johns	257	0	0	0	0	0	0	0	0	0	0	0	0	257	116
653711	The Gathering	Patricia Cook	76	0	6	0	0	2	1	25	11	0	0	0	2	47	37
653950	The John Wesley	Randy Davis	345	0	5	0	2	1	0	18	8	0	0	2	4	321	188
654351	The Park At Zoar	Jeffery Raker	52	0	1	0	0	0	3	0	10	0	0	4	0	42	74
679863	Trinity Milford	Kirk Peterson	381	4	4	4	0	5	2	16	10	0	3	0	2	369	222
667615	Union Chapel	Douglas Ervin	100	0	0	0	0	0	0	0	2	0	0	0	4	94	48
679750	Willars Chapel	James Weible	65	3	0	0	1	0	0	0	0	0	0	0	1	68	30
654065	Waters Edge		143	0	0	0	0	0	0	0	143	0	0	0	0	0	71
670921	Waynesville	Jason Sharp	211	0	1	0	0	2	0	54	0	1	1	0	6	152	77
670112	West Chester Faith Comm	Timothy Waugh	1,022	19	8	2	0	11	3	62	41	23	5	0	3	931	561
679737	Westboro	Matt Kroger	55	0	0	0	0	0	0	15	0	0	0	0	1	39	56
667648	Westwood	William Strawhun	478	8	16	0	0	5	0	16	0	0	5	2	8	476	400
680326	Williamsburg	Pete Elliott	283	0	3	0	0	6	0	40	0	0	6	2	4	240	177
680348	Wilmington	Marie Smith	310	0	2	0	0	5	0	29	4	5	0	0	8	271	115
990603	York Street	Jeaninne Walker	66	0	0	0	0	0	0	0	0	0	0	0	1	65	33
667171	Zion	Scott Meeker	88	0	0	0	0	0	0	0	0	0	0	0	0	88	52
	Curr		24,529	241	264	43	65	232	81	838	692	598	123	65	391	22,748	13,642
	Prev		26,497	204	298	57	75	341	83	878	1,084	335	157	119	453	24,529	14,408
	Increase/Decrease ( )		(1,968)	37	(34)	(14)	(10)	(109)	(2)	(40)	(392)	263	(34)	(54)	(62)	(1,781)	(766)

		OHIO RIVER VALLEY																		
GCFA#	CHURCH	NO# OF PRSONS WHO WORSHIP ONLINE	NO# OF PEOPLE BAPTIZED (0-12 YRS)	NO# OF PEOPLE BAPTIZED (13 YRS & OLDER)	BAPTIZD MBRHS BECOME PROF MBRHS	NO# OF OTHER CONSTITUENTS	NO# OF CHDRN CHRSTIAN FORMTN GROUPS	NO# OF YOUTH CHRSTIAN FORMTN GROUPS	NO# OF YOUNG ADULTS CHRSTN FORMTN GROUPS	NO# OF OLDER ADULTS CHRSTN FORMTN GROUPS	TOTAL NUMBER IN CHRSN FORMTN GROUPS	TOTAL ENROLLED IN CON-FIRM CLASS	AVG ATTEND SUNDAY CHURCH SCHOOL	NO# OF PARTICIPANTS VACTN BIBLE SCHOOL	NO# OF ONGING CLSSES LRNG IN SUNDAY CH SCHL	NO# OF ONGING CLSSES LRNG OTH THN SUN SC	NO# OF SHORT TERM CLASS-ES OR GROUPS	UMM MEMBERS	AMT PAID TO PROJ-ECTS	UMW MEMBERS
		7A	8A	8B	9	10	11A	11B	11C	11D	11	12	13	14	15	16	17	18A	18B	19A
668040	Shiloh Cincinnati	5	10	1	1	0	476	115	40	279	910	3	169	314	10	16	3	0	0	100
679533	Spring Grove	0	0	0	0	0	0	0	0	0	0	0	0	0	0	0	0	0	0	0
667490	Springboro	0	1	3	84	86	41	49	3	86	179	10	60	239	8	17	16	10	571	0
668005	St Charles	0	0	0	0	0	6	0	0	16	22	0	0	0	0	0	1	0	0	0
667488	St Paul Cincinnati	5	0	1	0	0	10	6	0	0	16	0	44	0	3	4	4	0	0	40
666850	State Avenue	0	3	0	0	0	50	0	0	35	85	0	7	0	1	4	0	0	0	0
680268	Summerside	0	0	0	0	145	16	7	0	40	63	0	43	0	0	0	0	0	0	0
653711	The Gathering	0	0	2	1	30	0	10	0	15	25	0	35	0	1	3	1	0	0	0
653950	The John Wesley	0	0	0	0	200	150	20	0	163	333	3	120	113	9	19	5	8	0	150
654351	The Park At Zoar	0	1	3	1	55	22	6	5	14	47	0	19	0	3	2	0	0	0	0
679863	Trinity Milford	0	2	2	23	223	58	15	9	223	305	4	27	28	3	16	5	0	0	42
667615	Union Chapel	0	0	0	0	20	2	3	0	12	17	0	15	0	4	0	3	0	0	0
679750	Villars Chapel	0	3	4	3	10	7	2	4	14	27	3	7	0	1	0	0	0	0	7
654065	Waters Edge	0	0	0	0	0	0	0	0	0	0	0	0	0	0	0	0	0	0	0
670921	Waynesville	5	2	1	14	19	22	19	3	36	80	0	34	16	3	6	2	0	0	39
670112	West Chester Faith Comm	25	13	4	15	484	120	94	0	300	514	18	98	239	8	38	3	0	0	0
679737	Westboro	0	0	0	0	21	11	2	0	19	32	0	30	26	5	2	2	0	0	0
667648	Westwood	3	6	1	0	873	365	25	20	320	730	6	50	125	13	30	2	15	0	115
680326	Williamsburg	0	1	2	0	305	273	60	37	378	748	0	37	174	3	19	1	0	0	11
680348	Wilmington	0	0	1	40	45	40	11	0	100	151	0	55	90	4	7	1	0	0	12
990603	York Street	0	0	0	5	10	15	8	6	7	36	0	7	0	1	1	2	12	1,964	27
667171	Zion	0	0	0	0	0	0	7	0	12	19	0	12	0	2	2	0	0	0	0
	Curr	1,157	208	130	1,627	9,237	5,619	2,144	481	10,091	18,335	276	5,711	6,113	486	856	358	328	21,490	2,235
	Prev	463	258	118	2,369	11,639	6,382	2,666	497	11,074	20,619	301	5,800	6,534	551	869	372	305	30,073	2,060
	Increase/Decrease ( )	694	(50)	12	(742)	(2,402)	(763)	(522)	(16)	(983)	(2,284)	(25)	(89)	(421)	(65)	(13)	(14)	23	(8,583)	175

OHIO RIVER VALLEY																	
GCFA#	CHURCH	AMT PAID TO PROJ-ECTS	NO# OF VIM TEAMS FROM THIS CHURCH	NO# OF CH MBR'S PARTIC-IPATING ON A VIM TEAM	TOTAL NO COMM MINTRIES-OUTRCH.-JUSTICE & MERCY	OF MNTRS IN 21, HW MNY FCUS ON GLBL/ RGNL HEALTH	OF MNTRS IN 21, HW MANY FCS ON MIN W PR/SCLY MRGNLZD	NO# OF PERSONS ENGAGED IN MIS-SION	NO PRSNS SRVD BY MNTRS OTRCH, JSTC & MERCY	MARKET VALUE OF CHURCH OWNED LAND & BLDNGS	MARKET VALUE OF ALL OTHR CHURCH OWNED ASSETS	DEBT SE-CURED BY CHURCH ASSETS	OTHER DEBT	TOTAL AMOUNT APPORT. TO LOCAL CHURCH CONF.	TOTAL AMOUNT APPORT. TO LOCAL CHURCH DISTRICT	TOTAL AMT APPRT PD BY LOCAL CHURCH CONF	TOTAL AMT APPRT PD BY LOCAL CHURCH DISTRICT
		19B	20A	20B	21	21A	21B	22	23	24	25	26	27	28A	28B	29A	29B
668040	Shiloh Cincinnati	12,096	0	0	1	0	0	0	1,000	4,630,320	8,995,000	0	0	110,010	19,865	110,010	19,865
679533	Spring Grove	0	0	0	0	0	0	0	0	210,500	85,826	0	0	4,426	799	4,426	799
667490	Springboro	0	1	1	4	0	0	186	718	1,540,000	257,383	0	0	46,569	8,409	46,569	8,409
668005	St Charles	0	0	0	0	0	0	0	37	51,910	2,000	0	0	3,477	628	3,477	628
667488	St Paul Cincinnati	1,000	0	0	3	0	0	40	75	6,000,000	795,534	0	0	43,491	7,853	19,582	7,853
666850	State Avenue	0	0	0	0	0	0	20	150	930,000	0	0	0	6,232	1,125	0	1,125
680268	Summerside	0	0	0	0	0	0	0	0	1,965,000	93,287	354,551	60,112	27,569	4,979	0	4,758
653711	The Gathering	0	0	0	1	1	1	20	100	122,220	1,500	0	0	15,789	2,852	0	0
653950	The John Wesley	5,925	0	0	5	1	4	80	2,000	3,964,820	194,692	400,801	0	48,792	8,811	48,792	8,811
654351	The Park At Zoar	0	0	0	1	0	0	40	258	1,350,000	14,000	0	85,000	14,688	2,649	0	0
679863	Trinity Milford	1,657	0	0	1	0	1	196	4,035	1,936,151	129,414	121,520	0	45,638	8,241	45,638	8,241
667615	Union Chapel	0	0	0	0	0	0	10	12	1,348,290	91,319	0	0	10,222	1,846	9,450	1,846
679750	Villars Chapel	110	0	0	1	0	1	8	1,400	150,000	110,000	0	0	6,631	1,197	6,631	1,197
654065	Waters Edge	0	0	0	0	0	0	0	0	0	170,826	0	0	31,502	5,688	1,114	5,791
670921	Waynesville	2,225	0	0	2	0	2	26	76	1,075,000	231,660	0	0	23,066	4,165	23,066	4,165
670112	West Chester Faith Comm	0	0	0	0	0	5	408	4,191	2,420,438	0	993,198	0	118,553	21,300	118,553	21,300
679737	Westboro	0	0	0	7	0	1	40	150	420,000	314,910	0	0	8,645	1,561	0	1,561
667648	Westwood	17,100	0	0	13	5	12	135	3,500	2,874,260	7,436,230	0	11,236	95,950	17,326	95,950	17,326
680326	Williamsburg	3,163	0	0	14	0	7	247	2,725	1,648,616	164,342	0	9,829	33,136	5,983	12,800	5,983
680348	Wilmington	3,000	0	0	9	0	8	200	2,800	792,870	486,904	0	0	34,428	6,216	22,428	6,216
990603	York Street	3,200	0	0	0	0	0	0	225	315,000	0	0	0	8,131	1,468	8,131	1,592
667171	Zion	0	1	12	2	0	2	0	500	550,000	35,000	0	0	14,972	2,703	5,000	2,703
	Curr	171,871	33	327	600	151	455	9,298	216,815	227,538,816	73,640,676	12,046,166	1,608,599	3,515,428	634,685	2,647,133	573,635
	Prev	169,143	35	378	514	111	339	9,397	216,452	229,701,553	76,887,491	14,508,608	2,033,055	3,541,251	638,001	2,730,102	586,241
	Increase/Decrease ( )	2,728	(2)	(51)	86	40	116	(99)	363	(2,162,737)	(3,246,815)	(2,462,442)	(424,456)	(25,823)	(3,316)	(82,969)	(12,606)

OHIO RIVER VALLEY																		
GCFA#	CHURCH	GENERAL	WORLD	WOC	YOUTH	HUMAN		PEACE	NATIVE	WORLD	UNITED	TOTAL	TOTAL	TOTAL	TOTAL	TOTAL		
		ADVANCE SPE- CIALS	SERVICE SPE- CIALS	ADVANCE SPE- CIALS	SERVICE FUND	RELA- TIONS SUNDAY	UMCOR SUNDAY	WITH JUSTICE SUNDAY	AMERI- CAN MIN- ISTRIES SUNDAY	COM- MUNION SUNDAY	METH- ODIST STUDENT DAY	GIVEN TO UNITED METH- ODIST CAUSES	GIVEN TO NON- UNITED METH CAUSES	PAID FOR DIRECT BILLED PENSION	PAID FOR DIRECT HEALTH INSRNC	PAID FOR BASE COMP TO SENIOR PASTOR	PAID FOR BASE COMP TO ASSOC PASTR(S)	TOTAL PAID FOR BASE COMP TO DEACONS
		30	31	32	33	36A	36B	36C	36D	36E	36F	37	38	39	40	41A	41B	41C
668040	Shiloh Cincinnati	0	0	0	0	0	0	0	0	0	0	0	0	18,254	28,800	88,192	46,692	0
679533	Spring Grove	0	0	0	0	0	25	0	0	0	0	0	0	0	0	7,344	0	0
667490	Springboro	5,500	0	0	0	0	2,850	0	0	0	0	236	1,272	12,749	25,920	64,100	0	0
668005	St Charles	0	0	0	0	0	0	0	0	0	0	0	0	0	0	13,000	0	0
667488	St Paul Cincinnati	550	0	0	0	0	0	0	0	0	0	0	6,060	13,298	25,845	70,400	0	0
666850	State Avenue	0	0	0	0	0	0	0	0	0	0	0	0	4,105	10,300	12,000	0	0
680268	Summerside	406	0	0	0	0	0	0	0	0	0	0	0	0	0	27,000	0	0
653711	The Gathering	0	0	0	0	0	0	0	0	0	0	0	0	10,781	2,112	46,000	0	0
653950	The John Wesley	9,715	0	0	0	15	0	230	125	6	75	6,634	7,887	2,779	21,804	74,098	2,000	0
654351	The Park At Zoar	0	0	0	0	0	0	0	0	0	0	0	17,661	24,681	24,480	46,000	0	0
679863	Trinity Milford	6,400	0	0	0	0	490	87	189	162	70	8,241	10,396	19,688	32,676	53,000	37,600	0
667615	Union Chapel	0	0	0	0	0	0	0	0	0	0	1,294	0	2,660	0	21,500	0	0
679750	Villars Chapel	0	0	0	0	0	0	0	0	0	0	0	10,400	0	0	18,000	0	0
654065	Waters Edge	0	0	0	0	0	0	0	0	0	0	0	0	0	0	0	0	0
670921	Waynesville	450	0	0	0	0	160	0	96	101	33	3,264	1,384	9,059	13,248	40,000	0	0
670112	West Chester Faith Comm	0	0	0	0	0	0	0	0	0	0	2,315	16,022	29,860	25,920	63,534	50,838	0
679737	Westboro	0	0	0	0	0	0	0	0	0	0	0	0	8,910	9,504	40,900	0	0
667648	Westwood	0	0	0	0	0	0	0	0	0	0	21,226	234,172	25,476	25,020	64,555	33,984	0
680326	Williamsburg	1,990	0	0	0	0	0	0	0	0	0	0	2,146	10,468	25,440	48,230	0	0
680348	Wilmington	450	0	0	0	0	0	0	0	0	0	842	5,793	9,744	8,602	50,000	0	0
990603	York Street	0	0	0	0	0	0	0	0	0	0	0	0	6,965	0	20,450	0	0
667171	Zion	0	0	0	0	0	0	0	0	0	0	3,000	1,350	3,250	4,150	30,300	0	0
	Curr	156,318	0	75,000	0	2,469	26,477	2,762	6,029	2,897	2,511	473,696	1,445,235	951,747	1,177,099	4,541,107	750,145	60,650
	Prev	218,367	0	83,300	0	3,019	7,245	2,177	3,272	3,341	2,744	471,202	1,560,605	948,041	1,183,044	4,601,548	804,936	15,650
	Increase/Decrease ( )	(62,049)	0	(8,300)	0	(550)	19,232	585	2,757	(444)	(233)	2,494	(115,370)	3,706	(5,945)	(60,441)	(54,791)	45,000

OHIO RIVER VALLEY																
GCFA#	CHURCH	TOTAL PD TO SENIOR PASTOR FOR HOUSING & UTILITIES	TOTAL PD TO ASSOC PASTOR(S) FOR HOUSING & UTILITIES	TOTAL PAID TO DEACONS FOR HOUSING & UTILITIES	TOTAL PD TO PASTOR FOR REIM-BRSMNT	TOTAL PAID TO PASTOR FOR OTH-ER CASH ALLOWANCE	TOTAL PD IN SALARY & BNEFITS FOR CHURCH STAFF	TOTAL AMT SPENT FOR LOCAL CHURCH EXPENSE	TOTAL AMT SPENT FOR LOCAL CH OPER EXPENSE	TOTAL CHURCH OPER-ATING EXPENSE	TOTAL PAID ON PRINCIPAL & INTER-EST ON DEBT	TOTAL PAID ON CAPITAL EXPENSE	GRAND TOTAL PAID	NO# OF HOUSE-HOLDS GIVING TO LOCAL CHURCH	AMOUNT RECEIVED THROUGH PLEDGES	AMT RCVD FRM NON-PLDNGG YET IDNTFD
		42A	42B	42C	43	44	45	46	47	57.5	48	49	50	51	52A	52B
668040	Shiloh Cincinnati	0	0	0	8,581	0	229,554	49,517	274,291	696,827	0	0	873,756	228	252,386	92,938
679533	Spring Grove	0	0	0	1,132	0	4,094	1,341	13,855	27,766	0	0	33,041	25	0	43,572
667490	Springboro	0	0	0	4,849	0	99,174	15,111	76,147	259,381	0	4,889	370,625	176	236,035	68,690
668005	St Charles	0	0	0	0	0	0	0	11,789	24,789	0	0	28,894	0	0	20,195
667488	St Paul Cincinnati	22,065	17,206	0	5,485	0	130,598	52,838	24,763	323,355	0	15,216	411,759	190	415,696	735
666850	State Avenue	0	0	0	2,000	0	0	10,000	22,000	46,000	0	12,000	73,530	0	0	4,700
680268	Summerside	0	0	0	1,583	0	53,045	5,618	37,130	124,376	0	0	129,540	101	205,174	3,626
653711	The Gathering	11,250	0	0	112	0	8,750	2,900	19,155	88,167	4,747	5,680	111,487	12	0	11,752
653950	The John Wesley	9,827	0	0	1,927	0	150,299	25,006	104,616	367,773	59,075	17,673	551,845	205	452,244	58,556
654351	The Park At Zoar	33,000	0	0	0	0	18,118	5,426	15,130	117,674	0	24,006	208,502	53	0	147,214
679863	Trinity Milford	0	0	0	987	0	63,508	15,620	109,238	279,953	68,606	46,538	528,373	206	353,002	80,257
667615	Union Chapel	2,500	0	0	325	0	12,365	2,791	27,908	67,389	0	9,416	92,055	50	0	71,056
679750	Villars Chapel	0	0	0	1,000	0	5,950	1,400	11,000	37,350	0	20,000	75,578	26	0	42,000
654065	Waters Edge	0	0	0	0	0	0	0	0	0	0	0	6,905	0	0	0
670921	Waynesville	12,000	0	0	4,800	0	47,789	7,090	44,965	156,644	0	6,825	218,885	106	0	166,674
670112	West Chester Faith Comm	0	0	58,096	8,077	0	204,907	48,014	271,588	705,054	116,033	194,011	1,229,068	542	730,145	686,270
679737	Westboro	5,361	0	0	0	0	2,713	819	23,273	73,066	0	9,350	102,391	22	0	60,095
667648	Westwood	37,559	38,996	0	8,294	0	381,088	68,336	159,819	792,631	0	134,935	1,346,736	311	685,050	220,710
680326	Williamsburg	6,988	0	0	1,716	4,330	83,119	25,430	81,959	251,772	0	11,531	322,130	169	0	235,610
680348	Wilmington	0	0	0	4,712	0	49,544	14,284	72,447	190,987	0	9,095	254,157	135	216,616	15,658
990603	York Street	11,124	0	0	1,095	0	6,680	0	16,037	55,386	0	2,105	74,179	30	0	58,838
667171	Zion	0	0	0	475	0	2,075	940	44,875	78,665	0	900	99,018	45	0	118,000
	Curr	675,150	231,162	75,016	374,302	59,074	7,965,772	1,875,038	7,470,881	24,078,297	1,765,097	2,187,298	35,616,845	12,401	15,948,515	11,666,429
	Prev	662,039	180,275	61,750	351,952	57,281	8,278,758	1,928,798	7,208,750	24,151,737	2,790,196	2,910,922	37,677,353	12,906	16,234,334	11,954,779
	Increase/Decrease ( )	13,111	50,887	13,266	22,350	1,793	(312,986)	(53,760)	262,131	(73,440)	(1,025,099)	(723,624)	(2,060,508)	(505)	(285,819)	(288,350)

OHIO RIVER VALLEY																	
GCFA#	CHURCH	AMOUNT RECEIVED FROM UNIDENTIFIED GIVERS	AMOUNT RECEIVED FROM INTEREST & DIVIDENDS	AMOUNT RECEIVED FROM SALE OF CHURCH ASSETS	AMOUNT RECEIVED FROM BUILDING USAGE	AMOUNT RECEIVED FROM RAISERS & OTHER	TOTAL INCOME FOR ANNUAL BUDGET	CAPITAL CAMPAIGNS	MEMORIALS, ENDOWMENTS & BEQUESTS	OTHER SOURCES & PROJECTS	AMOUNT RECEIVED FOR DIRECT GIVING	TOTAL INCOME RECEIVED FOR DESIGNATED CAUSES	EQUITABLE COMP. RECEIVED BY LOCAL CHURCH	ADVANCE SPECIAL & APPORT. RECEIVED BY LOCAL CHURCH	OTHER GRANTS & SUPPORT FROM OTHER SOURCES	TOTAL INCOME RECEIVED FROM UM & OTHER SOURCES	TOTAL INCOME
		52C	52D	52E	52F	52G	52T	53A	53B	53C	53D	53T	54A	54B	54C	54T	55
668040	Shiloh Cincinnati	9,751	335,710	0	3,981	200,000	894,766	0	7,261	0	0	7,261	0	0	0	0	902,027
679533	Spring Grove	4,855	56	0	0	247	48,730	0	0	0	0	0	0	0	0	0	48,730
667490	Springboro	9,989	0	0	28,498	0	343,212	30,399	68,674	0	8,350	107,423	0	0	0	0	450,635
668005	St Charles	8,505	0	0	0	0	28,700	0	0	0	0	0	0	0	0	0	28,700
667488	St Paul Cincinnati	2,006	16,353	0	16,570	0	451,360	0	0	0	0	0	5,250	0	0	5,250	456,610
666850	State Avenue	0	0	0	18,000	5,000	27,700	0	0	0	0	0	0	0	0	0	27,700
680268	Summerside	4,800	0	0	5,700	1,600	220,900	0	0	0	0	0	0	0	0	0	220,900
653711	The Gathering	7,688	0	0	3,269	10,996	33,705	0	600	5,680	0	6,280	9,169	1,000	53,475	63,644	103,629
653950	The John Wesley	4,743	1,926	0	4,882	5,774	528,125	17,000	3,190	0	19,850	40,040	0	0	0	0	568,165
654351	The Park At Zoar	7,761	0	0	0	0	154,975	11,867	0	17,834	8,638	38,339	0	0	0	0	193,314
679863	Trinity Milford	4,894	12	2,609	6,395	0	447,169	35,729	27,563	8,550	7,732	79,574	0	0	0	0	526,743
667615	Union Chapel	2,055	181	0	11,100	3,138	87,530	0	6,640	1,846	765	9,251	0	0	250	250	97,031
679750	Villars Chapel	1,800	1,150	0	0	0	44,950	0	0	0	0	0	0	0	0	0	44,950
654065	Waters Edge	0	0	0	0	0	0	0	0	0	0	0	0	0	0	0	0
670921	Waynesville	655	2,671	0	785	351	171,136	4,433	13,460	7,114	2,976	27,983	0	17,649	0	17,649	216,768
670112	West Chester Faith Comm	27,450	20,582	0	250	0	1,464,697	0	1,175	0	0	1,175	0	0	0	0	1,465,872
679737	Westboro	11,302	5,197	0	420	380	77,394	7,275	100	0	1,555	8,930	0	0	0	0	86,324
667648	Westwood	6,758	9,688	0	14,627	9,688	946,521	0	50,087	0	92,267	142,354	24,720	0	20,650	45,370	1,134,245
680326	Williamsburg	11,316	136	0	6,600	740	254,402	15,798	21,140	0	5,388	42,326	0	0	0	0	296,728
680348	Wilmington	5,595	0	0	1,900	1,266	241,035	4,269	3,320	98,447	1,181	107,217	0	0	0	0	348,252
990603	York Street	364	0	0	450	5,164	64,816	0	0	0	0	0	0	0	0	0	64,816
667171	Zion	2,270	20	0	1,136	0	121,426	0	0	0	1,009	1,009	0	0	0	0	122,435
	Curr	597,459	948,482	112,367	809,554	678,287	30,761,093	2,558,767	1,203,359	1,399,633	811,853	5,973,612	94,778	113,722	122,621	331,121	37,065,826
	Prev	641,349	910,233	103,166	837,736	775,867	31,457,464	2,257,158	1,368,175	1,753,598	1,573,007	6,951,938	36,004	90,810	205,357	332,171	38,741,573
	Increase/Decrease ( )	(43,890)	38,249	9,201	(28,182)	(97,580)	(696,371)	301,609	(164,816)	(353,965)	(761,154)	(978,326)	58,774	22,912	(82,736)	(1,050)	(1,675,747)



SHAWNEE VALLEY																				
GCFA#	CHURCH	NO# OF PRSONS WHO WORSHIP ONLINE	NO# OF PEOPLE BAPTIZED (0-12 YRS)	NO# OF PEOPLE BAPTIZED (13 YRS & OLDER)	BAPTIZED HAVE NT BECOME PROF MBR	NO# OF OTHER CONSTITUTENTS	NO# OF CHDRN CHRISTIAN FORMTN GROUPS	NO# OF YOUTH CHRISTIAN FORMTN GROUPS	NO# OF ADULTS CHRSTN FORMTN GROUPS	NO# OF OLDER ADULTS CHRSTN FORMTN GROUPS	TOTAL NUM-BER IN CHRSRMTN	TOTAL EN-ROLLED IN CON-FIRM CLASS	AVG ATTEND SUNDAY CHURCH SCHOOL	NO# OF PART-IPANTS VACTN BIBLE SCHOOL	NO# OF ONGING CLSSES LRNG IN SUNDAY CH SCHL	NO# OF ONGING CLSSES LRNG OTH THN SUN SC	NO# OF SHORT TERM CLASS-ES OR GROUPS	UMM MEM-BERS	AMT PAID TO PROJ-ECTS	UMW MEM-BERS
		7A	8A	8B	9	10	11A	11B	11C	11D	11	12	13	14	15	16	17	18A	18B	19A
678961	Aberdeen	0	0	0	0	0	0	0	0	0	0	0	0	0	0	0	0	0	0	0
666256	Alma	0	0	0	0	0	0	0	3	10	13	0	13	0	2	0	0	0	0	0
666108	Andersonville	0	0	0	0	14	0	0	0	29	29	0	16	0	2	1	0	0	0	0
679976	Auburn	0	1	0	0	0	7	1	2	1	11	0	7	0	3	2	1	0	0	4
665731	Austin	0	0	0	0	0	0	0	0	0	0	0	0	0	0	0	3	0	0	0
665343	Bainbridge	20	0	0	3	39	1	6	8	70	85	0	32	85	4	4	3	0	0	25
671958	Bear Creek	44	0	0	0	1	3	0	0	10	13	0	14	35	2	2	0	0	0	0
674768	Beaver Emmanuel	0	0	0	0	10	0	0	0	0	0	0	6	8	2	1	0	0	0	0
670351	Beaver Faith	0	0	0	11	11	0	0	0	8	8	0	8	0	0	1	0	0	0	0
679043	Belfast Highland Co	0	2	0	2	54	16	0	0	0	16	0	24	0	3	0	0	0	0	0
674041	Bethel Lawrence Co	0	0	0	0	0	0	0	0	0	0	0	0	0	0	0	0	0	0	0
675490	Bethel Scioto Co	0	0	0	0	33	10	5	0	54	69	0	6	7	1	2	0	0	0	0
666132	Bishops Hill	0	0	0	3	0	0	0	0	0	0	0	0	0	0	0	0	0	0	0
665401	Bloomingsburg	0	0	0	6	0	15	0	0	0	15	0	5	0	1	1	0	0	0	0
665638	Browns Chapel	0	3	0	0	0	35	0	0	0	35	0	15	40	1	1	0	0	0	28
671116	Calvary Jackson	0	1	0	0	25	10	6	0	73	89	0	52	80	5	3	0	0	0	0
673057	Calvary Waverly	0	0	0	0	22	0	0	0	18	18	0	0	0	0	6	0	0	0	0
679772	Center	0	0	0	0	0	0	0	0	10	10	0	0	0	0	2	0	0	0	6
674121	Chesapeake	0	0	0	22	44	14	2	31	51	98	0	41	0	5	3	2	0	0	0
674484	Christ Jackson	7	2	0	0	233	118	17	4	120	259	0	60	65	12	12	4	0	0	20
674985	Christ Portsmouth	0	0	1	0	90	0	0	0	32	32	1	24	0	1	4	0	6	1,000	0
665627	Clarksburg	0	0	0	10	28	55	10	0	38	103	0	12	0	2	4	0	0	0	54
674201	Coal Grove Meml	15	0	0	70	20	20	4	20	40	84	0	25	150	4	2	0	0	0	0
672714	Colerain	0	0	2	0	13	2	0	0	15	17	0	7	0	2	0	0	0	0	0
666757	Concord	0	0	0	0	0	0	3	4	22	29	0	20	22	1	1	0	0	0	15
675023	Cornerstone Portsmouth	0	12	35	27	85	80	50	18	67	215	0	215	115	7	7	14	0	0	96
665913	Crouse Chapel	0	1	0	0	0	9	0	0	4	13	0	5	17	1	1	0	0	0	0
674245	Defender	0	0	0	0	0	0	0	0	0	0	0	26	0	5	1	0	0	0	0
665651	Dry Run	0	0	0	0	0	8	1	0	23	32	8	13	0	2	1	0	0	0	7
674267	Dunkinsville	0	1	0	0	0	0	0	0	0	0	0	15	0	0	0	0	0	0	0
679395	East Monroe	0	0	0	0	22	7	5	7	17	36	0	20	0	3	3	1	0	0	0
674826	Emmanuel Lucasville	6	0	0	0	42	3	2	2	35	42	0	12	0	3	0	1	0	0	9
680428	Fairfax	0	0	0	0	0	4	0	0	4	8	0	4	0	1	0	0	0	0	0
674416	Finley Chapel	0	0	0	0	0	3	6	0	25	34	0	27	36	4	0	0	0	0	0
670475	First Chillicothe	0	0	0	31	36	4	0	0	25	29	0	15	0	1	3	3	0	0	28
665720	Frankfort	0	0	3	0	88	2	2	0	7	11	1	20	42	6	2	2	0	0	0
674371	Franklin Furnace	0	0	0	0	0	0	0	0	0	0	0	1	0	0	0	0	0	0	0
675557	Friendship	0	0	0	0	54	4	10	3	24	41	0	16	39	3	0	2	0	0	19
666941	Fruitdale	0	0	0	0	6	2	0	3	17	22	0	22	0	2	1	1	0	0	12
679362	Georgetown	0	0	0	11	24	7	2	2	51	62	0	24	0	4	3	0	0	0	38
665786	Good Hope	0	0	0	0	10	0	0	0	20	20	0	0	0	0	1	1	0	0	0
671138	Grace Jackson	0	0	0	0	53	6	0	0	30	36	0	9	22	3	0	0	0	0	0
675524	Grace Waverly	0	0	2	1	170	29	10	1	55	95	0	26	0	5	7	1	0	0	0
679407	Greenfield First	0	0	0	0	43	35	25	17	29	106	0	44	50	6	4	9	0	0	0
666655	Hallsville Community	0	9	0	0	0	30	6	1	22	59	0	18	65	1	2	0	10	10,622	18
674347	Haverhill	0	3	4	0	17	6	5	0	12	23	0	15	0	3	0	0	0	0	0
679442	Highland	0	0	0	0	38	7	0	1	10	18	0	13	15	1	4	1	0	0	12
679464	Hillsboro	0	3	0	0	0	19	14	13	139	185	5	54	34	1	14	1	0	0	46
674360	Ironton First	0	0	0	0	0	0	0	0	0	0	0	0	0	0	0	0	0	0	0
670214	Ironton Resurrection Hope	6	0	0	2	8	9	2	0	29	40	0	20	0	3	1	0	0	0	0
674006	Island Creek	0	0	0	0	11	0	0	6	12	29	0	5	0	2	1	0	0	0	0
679500	Jeffersonville	0	0	0	0	40	18	6	0	40	64	0	1	6	1	4	1	0	0	25
665616	Kingston	0	4	4	0	0	10	3	11	16	40	0	32	20	5	3	0	0	0	0
679544	Leesburg	0	0	0	15	89	19	31	7	64	121	0	42	55	7	4	7	0	0	0
666770	Londonderry	0	0	0	0	23	4	2	0	20	26	0	15	0	3	0	0	0	0	0
679602	Lynchburg	0	0	0	0	0	6	5	4	8	23	0	15	0	2	1	3	0	0	6
674542	Manchester	0	0	0	0	0	0	0	0	0	0	0	0	0	0	0	0	0	0	0
665797	Maple Grove	0	0	0	0	0	2	3	0	12	17	0	10	0	3	1	0	0	0	0
680097	Marshall	0	0	0	3	28	3	1	2	20	26	0	9	38	2	2	5	0	0	14
674017	McColm Chapel	0	0	0	0	31	9	2	1	30	42	0	32	0	3	0	0	0	0	0
674586	McDermott	45	0	0	0	0	4	0	0	2	6	0	5	0	3	2	0	0	0	7
674792	Minford	0	2	1	1	0	12	8	5	18	43	1	15	87	4	6	7	0	0	0
674655	Moore's Chapel	0	0	0	12	20	3	3	4	20	30	0	18	13	4	2	0	0	0	23
654043	Mt Carmel	0	0	0	0	0	8	2	1	10	21	0	7	22	1	3	1	0	0	14
679453	Mt Nebo	0	1	6	54	168	67	40	15	135	257	3	44	119	7	20	19	0	0	0
679828	Mt Orab	0	0	0	0	0	8	4	0	17	29	0	25	55	4	6	1	0	0	18
672691	Nauvoo	0	0	0	28	176	38	11	4	28	81	5	10	90	1	3	1	0	0	0
679646	New Faith	0	0	0	0	0	0	0	0	5	5	0	7	1	1	0	0	0	0	0
679908	New Harmony	0	0	0	0	21	2	1	0	12	15	0	12	0	2	2	1	0	0	0
672747	Nippen	0	0	0	0	8	1	0	1	0	2	0	9	0	2	0	0	0	0	0
672133	Oak Hill Faith	0	0	4	0	6	2	1	0	12	15	0	12	7	1	2	1	0	0	21
674666	Oak Hill Saint Paul	0	1	0	0	21	6	0	1	8	15	0	15	12	1	0	1	0	0	0
675672	Oldtown	0	0	0	1	16	20	8	5	18	51	0	32	27	5	15	2	0	0	0
666245	Omega	0	0	0	7	4	0	2	2	18	22	0	12	0	2	4	1	0	0	6
674724	Peebles	0	1	0	6	8	11	12	1	23	47	0	24	0	6	0	0	0	0	0
674815	Peebles Librty Chpl Scrb Rgd	0	0	0	1	24	12	6	0	18	36	0	23	36	3	1	0	0	0	5
674848	Piketown	0	1	2	5	22	12	0	0	15	27	0	0	21	0	0	1	0	0	20
665456	Pleasant Valley	0	2	2	3	0	12	11	3	10	36	3	18	50	5	2	3	0	0	9
675067	Proctorville New Hope	65	10	2	5	15	16	12	4	20	52	4	50	35	2	5	2	0	0	0
679098	Prospect	0	1	0	0	7	0	0	0	24	24	0	10	0	1	0	0	0	0	0
653766	Rainsboro	3	0	1	0	16	5	0	0	16	37	0	14	60	2	3	3	8	5,032	14
674690	Rarden	0	0	0	0	5	0	0	0	6	6	0	6	24	0	0	0	0	0	8
666325																				



SHAWNEE VALLEY																	
GCFA#	CHURCH	AMT PAID TO PROJ-ECTS	NO# OF VIM TEAMS FROM THIS CHURCH	NO# OF CH MBRS PARTICIPATING ON A VIM TEAM	TOTAL NO COMM MINTRIES OUTRCH- JUSTICE & MERCY	OF MNTRS IN 21, HW ON GBL/ RGNL HEALTH	OF MNTRS IN 21, HW MANY FCS ON MIN W PR/SCLY MRGNLZD	NO# OF PERSONS ENGAGED IN MIS- SION	NO PRSNS SRVD BY MNTRS OTRCH, JSTC & MERCY	MARKET VALUE OF CHURCH OWNED LAND & BLDNGS	MARKET VALUE OF ALL OTHR CHURCH OWNED ASSETS	DEBT SE- CURED BY CHURCH ASSETS	OTHER DEBT	TOTAL AMOUNT APPORT. TO LOCAL CHURCH CONF.	TOTAL AMOUNT APPORT. TO LOCAL CHURCH DISTRICT	TOTAL AMT APPRT PD BY LOCAL CHURCH CONF	TOTAL AMT APPRT PD BY LOCAL CHURCH DISTRICT
		19B	20A	20B	21	21A	21B	22	23	24	25	26	27	28A	28B	29A	29B
678961	Aberdeen	0	0	0	0	0	0	0	0	175,000	80,000	0	0	4,028	576	1,500	576
666256	Alma	0	0	0	0	0	0	3	0	75,000	31,974	0	0	2,205	315	2,205	315
666108	Andersonville	0	0	0	0	0	0	3	0	512,250	10,000	44,438	0	4,218	603	4,218	603
679976	Auburn	200	0	0	0	0	0	28	100	35,000	13,427	0	0	3,762	538	1,200	538
665731	Austin	0	0	0	0	0	0	0	0	132,000	35,000	0	0	3,989	571	3,989	571
665343	Bainbridge	0	0	0	1	0	1	12	600	2,400,000	81,000	0	0	18,772	2,685	18,772	2,685
671958	Bear Creek	0	0	2	2	0	0	2	31	40,000	0	0	0	2,622	375	2,622	375
674768	Beaver Emmanuel	0	0	0	2	0	0	0	0	970,000	15,700	0	0	6,252	894	6,252	894
670351	Beaver Faith	0	0	0	0	0	0	0	0	42,900	2,590	0	0	1,615	231	950	231
679043	Belfast Highland Co	0	0	0	0	0	0	0	0	110,000	0	0	0	3,345	478	2,317	478
674041	Bethel Lawrence Co	0	0	0	0	0	0	0	0	20,000	0	0	0	1,710	245	50	245
675490	Bethel Scioto Co	0	0	0	0	0	0	1	2	230,000	9,767	0	0	2,888	413	2,888	413
666132	Bishops Hill	0	0	0	0	0	0	0	0	30,000	0	0	0	703	101	703	101
665401	Bloomingsburg	0	0	0	0	0	0	10	0	200,000	0	0	0	3,611	516	3,611	516
665638	Browns Chapel	300	0	0	0	0	0	0	225	400,000	800,000	0	0	5,452	780	5,452	780
671116	Calvary Jackson	0	0	0	6	0	5	200	810	1,386,800	43,274	0	0	18,164	2,598	4,541	2,598
673057	Calvary Waverly	0	0	0	4	0	0	11	0	500,900	40,912	0	0	3,591	514	3,591	514
679772	Center	403	0	0	0	0	0	9	25	175,000	0	0	0	3,116	446	750	446
674121	Chesapeake	0	0	0	5	1	2	60	2,500	379,110	9,331	0	0	11,171	1,598	2,500	1,598
674484	Christ Jackson	3,000	0	0	9	5	6	203	250	4,765,000	0	0	0	57,988	8,293	57,988	8,293
674985	Christ Portsmouth	6,120	0	0	2	2	2	35	650	2,010,000	246,202	531,788	0	17,310	2,476	1,605	2,476
665627	Clarksburg	150	0	0	0	0	0	9	130	1,200,000	162,560	0	0	8,303	1,187	8,303	1,187
674201	Coal Grove Meml	0	0	0	0	0	0	0	400	450,000	10,000	0	27,870	9,918	1,418	6,613	828
672714	Colerain	0	0	0	0	0	0	0	223	55,000	0	0	0	2,717	389	1,500	389
666757	Concord	0	0	0	0	0	0	15	200	180,000	66,703	0	0	6,232	891	6,232	891
675023	Cornerstone Portsmouth	15,000	0	0	2	0	0	130	2,500	5,162,811	1,402,594	0	0	57,114	8,168	57,114	8,168
665913	Crouse Chapel	0	0	0	0	0	0	0	47	219,828	191,752	0	0	3,515	503	3,515	503
674245	Defender	0	0	0	0	0	0	0	0	20,000	0	0	0	7,182	1,027	50	1,027
665651	Dry Run	200	0	0	0	0	0	0	300	455,333	18,140	0	0	6,232	891	6,232	891
674267	Dunkinsville	0	0	0	2	0	0	0	0	129,000	0	0	0	2,717	389	50	389
679395	East Monroe	0	0	0	2	0	2	16	95	125,000	9,000	0	0	4,028	576	2,748	576
674826	Emmanuel Lucasville	100	0	0	5	0	4	30	350	600,000	70,000	0	0	12,009	1,717	12,009	1,717
680428	Fairfax	0	0	0	0	0	0	0	0	120,000	0	0	0	4,047	579	562	579
674416	Finley Chapel	0	0	0	0	0	0	0	0	413,500	0	0	5,368	10,697	1,530	3,300	1,530
670475	First Chillicothe	3,355	0	0	4	0	1	0	25	2,600,000	77,500	0	0	10,317	1,476	5,850	1,476
665720	Frankfort	0	0	0	6	4	3	50	2,050	1,177,372	183,103	0	0	13,452	1,924	13,452	1,924
674371	Franklin Furnace	0	0	0	0	0	0	0	0	213,970	0	0	0	1,501	215	1,501	215
675557	Friendship	0	0	0	0	0	0	15	650	500,000	30,000	0	0	9,727	1,391	9,727	1,391
666941	Fruitdale	290	0	0	2	0	0	2	12	75	190,000	15,200	19,387	5,110	731	5,110	731
679362	Georgetown	1,885	0	0	5	0	4	17	2,377	363,900	61,126	0	0	11,324	1,620	11,324	1,620
665786	Good Hope	0	0	0	0	0	0	10	0	685,000	0	0	0	5,871	840	4,697	840
671138	Grace Jackson	0	0	0	4	1	4	45	2,515	894,500	110,014	0	0	14,383	2,057	1,500	2,057
675524	Grace Waverly	0	0	0	5	1	5	60	600	2,795,000	96,398	0	0	32,356	4,628	20,000	4,628
679407	Greenfield First	0	0	3	4	0	0	4	25	9,465,000	95,690	5,000	0	22,915	3,277	9,168	3,277
666655	Hallsville Community	2,473	0	0	5	1	3	1	75	950,000	46,000	69,953	0	11,304	1,617	600	1,617
674347	Haverhill	0	0	0	9	0	9	0	1,700	1,691,500	0	0	0	6,213	889	1,000	889
679442	Highland	400	0	0	0	0	0	24	580	80,000	15,817	0	0	5,547	793	5,547	793
679464	Hillsboro	2,785	0	0	0	0	1	287	21,146	5,000,000	545,748	23,373	39,501	5,649	39,501	5,649	5,649
674360	Ironton First	0	0	0	0	0	0	0	0	1,750,055	1,716,813	0	0	26,771	3,829	4,462	3,829
670214	Ironton Resurrection Hope	0	0	0	0	0	0	20	850	570,000	0	0	0	7,923	1,133	3,900	1,133
674006	Island Creek	0	0	0	0	0	0	0	0	60,000	0	0	0	1,292	185	1,292	185
679500	Jeffersonville	6,399	0	1	4	0	4	9	432	474,810	160,000	0	0	16,112	2,304	3,386	2,304
665616	Kingston	0	0	0	28	8	5	15	0	599,630	3,176	0	0	9,177	1,312	7,200	1,312
679544	Leesburg	0	0	0	5	1	1	26	125	445,600	132,456	0	0	20,082	2,872	12,804	2,872
666770	Londonderry	0	0	0	3	3	3	10	312	726,000	46,055	0	0	3,591	514	570	514
679602	Lynchburg	502	0	0	0	0	0	12	340	800,000	70,000	0	0	8,227	1,177	1,500	1,177
674542	Manchester	0	0	0	0	0	0	0	0	528,000	681,395	0	0	12,560	1,796	7,838	1,796
665797	Maple Grove	0	0	0	0	0	0	0	0	32,500	0	0	0	4,047	579	125	579
680097	Marshall	170	0	0	0	0	4	22	938	663,000	50,573	0	0	5,738	821	5,738	821
674017	McColm Chapel	0	0	0	5	0	4	40	175	125,000	58,299	0	0	3,553	508	3,553	508
674586	McDermott	650	0	0	1	0	0	0	0	469,658	72,439	0	0	5,092	728	5,092	728
674792	Minford	0	0	0	5	2	4	68	247	365,840	61,464	0	0	10,145	1,451	500	1,451
674655	Moore's Chapel	918	0	0	6	0	6	21	539	250,000	30,704	2,938	0	3,154	451	3,154	451
654043	Mt Carmel	0	0	0	0	0	0	0	400	80,000	60,000	0	0	4,313	617	4,313	617
679453	Mt Nebo	0	0	0	14	5	11	223	3,420	1,626,025	0	532,990	0	29,507	4,220	29,507	4,220
679828	Mt Orab	0	0	0	3	0	0	30	9,050	660,000	63,151	0	0	15,770	2,255	7,470	2,255
672691	Nauvoo	0	0	0	6	2	4	34	980	1,170,940	16,442	0	0	17,062	2,440	17,062	2,440
679646	New Faith	0	0	0	0	0	0	0	58	341,610	0	0	0	4,275	611	3,000	611
679908	New Harmony	0	0	0	3	0	3	22	179	600,000	0	0	0	3,400	486	3,400	486
672747	Nippen	0	0	0	0	0	0	0	10	150,000	0	0	0	1,026	147	1,026	147
672133	Oak Hill Faith	0	0	0	4	0	3	14	0	555,000	54,000	0	0	5,605	802	2,863	802
674666	Oak Hill Saint Paul	0	0	0	0	0	0	7	0	520,000	34,916	0	0	4,655	666	2,375	666
675672	Oldtown	0	0	0	0	0	0	10	685	480,000	0	0	0	6,822	976	671	976
666245	Omega	200	0	0	3	1	0	6	59	100,000	29,742	0	0	1,140	163	1,140	163
674724	Peebles	0	0	0	7	0	4	0	0	1,391,659	65,677	397,843	0	7,173	1,027	7,173	1,027
674815	Peebles Libry Chpl Scrb Rdg	0	0	0	5	0	4	20	2,200	76,900	0	0	0	2,432	348	2,432	348
674848	Piketon	1,117	0	0	0	0	0	0	0	1,130,000	0	0	0	5,320	761	5,320	761
665456	Pleasant Valley	400	0	0	3	0	1	5	120	420,000	33,140	0	0	5,566	796	5,566	796
675067	Proctorville New Hope	0	1	10	5	2	3	35	600	1,500,000	100,000	539,290	0	21,793	3,117	2,375	3,117
679098	Prospect	0	0	0	0	0	0	0	2,160	141,500	0	0	0	5,719</			

SHAWNEE VALLEY																		
GCFA#	CHURCH	GENERAL	WORLD	WOC	YOUTH	HUMAN		PEACE	NATIVE	WORLD	UNITED	TOTAL	TOTAL	TOTAL	TOTAL	TOTAL		
		ADVANCE	SERVICE	ADVANCE	SERVICE	RELATIONS	UMCOR	WITH	AMERI-	COM-	METH-	GIVEN	GIVEN	PAID	PAID	PAID	PAID	
		SPE-	SPE-	SPE-	FUND	SUNDAY	SUNDAY	JUSTICE	CAN	MUNION	ODIST	TO	TO	FOR	FOR	FOR	FOR	
		CIALS	CIALS	CIALS				SUNDAY	MIN-	SUNDAY	STUDENT	UNITED	NON-	DIRECT	DIRECT	BASE	BASE	
		30	31	32	33	36A	36B	36C	ISTRIES	36E	DAY	METH-	UNIT-	BILLED	BILLED	COMP	COMP	
									SUNDAY		ODIST	METH	METH	INSRNC	TO	TO	TO	
									SUNDAY		CAUSES	CAUSES	CAUSES	PENSION	SENIOR	SENIOR	SENIOR	
									SUNDAY		37	38	39	40	PASTOR	PASTOR	PASTOR	
									SUNDAY		41B	41C	41C	41C	41B	41B	41C	
									SUNDAY		41C	41C	41C	41C	41C	41C	41C	
678961	Aberdeen	0	0	0	0	0	0	0	0	0	0	0	0	0	0	14,052	0	0
666256	Alma	0	0	0	0	0	0	0	0	0	0	0	0	0	0	4,460	0	0
666108	Andersonville	105	0	0	0	0	0	0	0	0	0	1,932	0	0	0	11,250	0	0
679976	Auburn	0	0	0	0	0	0	0	0	0	0	0	0	0	3,485	5,198	0	0
665731	Austin	0	0	0	0	0	0	0	0	0	0	0	152	0	0	12,225	0	0
665343	Bainbridge	0	0	0	0	0	0	0	0	0	0	312	12,654	9,768	25,920	48,296	0	0
671958	Bear Creek	0	0	0	0	0	0	0	0	0	0	0	350	0	0	0	0	0
674768	Beaver Emmanuel	0	0	0	0	50	50	50	50	50	50	0	2,225	0	0	0	0	0
670351	Beaver Faith	0	0	0	0	0	0	0	0	0	0	0	0	0	0	2,400	0	0
679043	Belfast Highland Co	0	0	0	0	0	0	0	0	0	0	150	2,000	0	0	8,300	0	0
674041	Bethel Lawrence Co	0	0	0	0	0	0	0	0	0	0	0	0	0	0	0	0	0
675490	Bethel Scioto Co	0	0	0	0	0	0	0	0	0	0	1,500	9,434	0	0	0	0	0
666132	Bishops Hill	0	0	0	0	0	0	0	0	0	0	0	0	0	0	2,550	0	0
665401	Bloomingsburg	0	0	0	0	0	0	0	0	0	0	0	600	0	0	7,800	0	0
665638	Browns Chapel	50	0	0	0	0	0	0	0	0	0	1,750	4,856	2,200	0	10,750	0	0
671116	Calvary Jackson	0	0	0	0	0	0	0	0	0	0	0	925	0	11,040	43,750	0	0
673057	Calvary Waverly	0	0	0	0	0	0	0	0	0	0	804	5,658	0	0	14,175	0	0
679772	Center	0	0	0	0	0	0	0	0	0	0	140	100	0	0	4,500	0	0
674121	Chesapeake	0	0	0	0	395	0	0	0	0	0	0	19,889	7,902	22,080	36,210	9,626	0
674484	Christ Jackson	0	0	0	0	1,150	0	0	0	0	0	224	45,142	19,240	22,896	64,549	36,700	0
674985	Christ Portsmouth	0	0	0	0	0	0	0	0	0	0	0	3,312	10,163	21,896	40,900	0	0
665627	Clarksburg	0	0	0	0	0	0	0	0	0	0	370	954	10,600	0	18,570	0	0
674201	Coal Grove Meml	0	0	0	0	0	0	0	0	0	0	0	0	8,252	0	30,000	0	0
672714	Colerain	0	0	0	0	0	0	0	0	0	0	1,460	80	0	0	7,000	0	0
666757	Concord	0	0	0	0	0	0	0	0	0	0	0	2,887	0	0	0	300	0
675023	Cornerstone Portsmouth	0	0	0	0	0	0	0	0	0	0	0	103,690	14,697	25,920	77,250	12,500	0
665913	Crouse Chapel	0	0	0	0	0	0	0	0	0	0	0	275	0	0	9,000	0	0
674245	Defender	0	0	0	0	0	0	0	0	0	0	0	3,143	0	0	0	0	0
665651	Dry Run	0	0	0	0	0	0	0	0	0	0	400	2,756	3,010	0	13,875	0	0
674267	Dunkinville	0	0	0	0	0	0	0	0	0	0	0	420	0	0	5,200	0	0
679395	East Monroe	0	0	0	0	0	0	0	0	0	0	0	4,643	1,740	0	12,000	0	0
674826	Emmanuel Lucasville	0	0	0	0	0	0	0	0	0	0	442	0	0	0	0	0	0
680428	Fairfax	0	0	0	0	0	0	0	0	0	0	0	3,253	0	0	12,300	0	0
674416	Finley Chapel	0	0	0	0	0	0	0	0	0	0	1	2,762	0	0	13,500	0	0
670475	First Chillicothe	0	0	0	0	0	0	0	0	0	0	0	0	3,000	0	22,800	0	0
665720	Frankfort	0	0	0	0	0	0	0	0	0	0	0	928	7,914	0	36,675	0	0
674371	Franklin Furnace	0	0	0	0	0	0	0	0	0	0	0	2,057	0	0	0	0	0
675557	Friendship	0	0	0	0	0	0	0	0	0	0	500	5,320	4,028	0	16,925	0	0
666941	Fruitdale	0	0	0	0	0	0	0	0	0	0	200	1,199	0	0	13,200	0	0
679362	Georgetown	0	0	0	0	0	0	0	0	0	0	0	6,635	6,727	10,560	32,050	0	0
665786	Good Hope	0	0	0	0	0	0	0	0	0	0	0	0	0	0	7,800	0	0
671138	Grace Jackson	0	0	0	0	0	0	0	0	0	0	0	0	0	0	18,623	0	0
675524	Grace Waverly	1,946	0	0	0	0	0	0	0	0	0	0	14,902	12,238	25,920	52,608	5,495	0
679407	Greenfield First	0	0	0	49	95	55	98	0	0	0	500	4,150	0	0	35,313	0	0
666655	Hallsville Community	0	0	0	0	0	0	0	0	0	0	384	773	0	0	1	0	0
674347	Haverhill	0	0	0	0	0	0	0	0	0	0	0	2,370	0	0	0	0	0
679442	Highland	0	0	0	0	0	0	0	0	0	0	170	871	104	7,075	10,650	0	0
679464	Hillsboro	0	0	0	0	0	0	0	0	0	0	1,275	55,019	12,568	29,329	53,291	0	0
674360	Ironton First	0	0	0	0	0	0	0	0	0	0	0	0	0	0	41,350	0	0
670214	Ironton Resurrection Hope	0	0	0	0	0	0	0	0	0	0	0	2,312	2,520	0	18,000	0	0
674006	Island Creek	0	0	0	0	0	0	0	0	0	0	0	0	0	0	0	0	0
679500	Jeffersonville	0	0	0	0	145	0	0	0	0	0	0	0	8,867	22,080	40,900	0	0
665616	Kingston	0	0	0	0	0	0	0	0	0	0	2,470	0	6,169	0	23,000	0	0
679544	Leesburg	0	0	0	0	0	0	0	0	0	0	0	34,696	12,249	0	45,441	0	0
666770	Londonderry	0	0	0	0	0	0	0	0	0	0	514	7,409	0	0	13,415	0	0
679602	Lynchburg	0	0	0	0	0	0	0	0	0	0	0	1,235	4,554	0	21,100	0	0
674542	Manchester	0	0	0	0	0	0	0	0	0	0	0	0	0	0	22,490	0	0
665797	Maple Grove	0	0	0	0	31	0	0	0	0	0	0	0	0	0	7,800	0	0
680097	Marshall	75	0	0	0	40	11	41	41	33	821	675	0	0	0	16,925	0	0
674017	McColm Chapel	0	0	0	0	0	0	0	0	0	0	0	1,000	0	0	7,800	0	0
674586	McDermott	0	0	0	0	0	0	0	0	0	0	0	0	0	0	13,220	0	0
674792	Minford	0	0	0	0	0	0	0	0	0	0	627	3,159	0	0	8,000	0	0
674655	Moore's Chapel	920	0	0	0	40	40	40	40	40	40	741	4,916	0	0	3,600	0	0
654043	Mt Carmel	0	0	0	0	0	0	0	0	0	0	825	1,028	0	0	0	0	0
679453	Mt Nebo	0	0	0	0	0	0	0	0	0	0	2,250	16,072	12,002	0	55,450	0	0
679828	Mt Orab	0	0	0	0	0	0	0	0	0	0	0	0	0	0	26,403	0	0
672691	Nauvoo	0	0	0	0	100	0	0	0	0	0	1,300	19,363	11,970	19,872	56,297	0	0
679646	New Faith	0	0	0	0	0	0	0	0	0	0	0	560	0	0	13,800	0	0
679908	New Harmony	0	0	0	0	0	0	0	0	0	0	0	2,107	0	0	10,920	0	0
672747	Nippen	0	0	0	0	0	0	0	0	0	0	0	1,548	0	0	2,400	0	0
672133	Oak Hill Faith	0	0	0	0	0	0	0	0	0	0	0	1,200	2,328	0	13,407	0	0
674666	Oak Hill Saint Paul	0	0	0	0	0	0	0	0	0	0	0	2,523	2,328	0	13,407	0	0
675672	Oldtown	0	0	0	0	0	0	0	0	0	0	200	600	4,275	3,459	16,925	0	0
666245	Omega	100	0	0	0	0	0	0	0	0	0	100	1,476	0	0	1,160	0	0
674724	Peebles	0	0	0	0	0	0	0	0	0	0	4,437	15,806	8,029	25,920	33,850	0	0
674815	Peebles Librty Chpl Scrb Rdg	0	0	0	0	0	0	0	0	0	0	0	275	0	0	4,675	0	0
674848	Pike-ton	0	0	0	0	90	0	0	0	44	90	175	0	0	0	5,200	0	0
665456	Pleasant Valley	0	0	0	0	0	0	0	0	0	0	640	1,325	0	0	12,600	0	0
675067	Proctorville New Hope	0	0	0	0	0	0	0	0	0	0	0	0	0	28,800	29,537	0	0
679098	Prospect	0	0	0	0	0	0	0	0	0	0	0	4,213	1,574	0	10,171		

SHAWNEE VALLEY																	
GCFA#	CHURCH	TOTAL PD TO SENIOR PASTOR FOR HOUSING & UTILITIES	TOTAL PD TO ASSOC PASTOR(S) FOR HOUSING & UTILITIES	TOTAL PAID TO DEACONS FOR HOUSING & UTILITIES	TOTAL PD TO PASTOR FOR ACCNTBLE REIM-BRSMNT	TOTAL PAID TO PASTOR FOR OTH-ER CASH ALLOWANCE	TOTAL PD IN SALARY & BNEFITS FOR CHURCH STAFF	TOTAL AMT SPENT FOR LOCAL CHURCH EXPENSE	TOTAL AMT SPENT FOR CH OPER CH EXPENSE	TOTAL CHURCH OPER-ATING EXPENSE	TOTAL PAID ON PRINCIPAL & INTER-EST ON DEBT	TOTAL PAID ON CAPITAL EXPENSE	GRAND TOTAL PAID	NO# OF HOUSE-HOLDS GIVING TO LOCAL CHURCH	AMOUNT RECEIVED THROUGH PLEDGES	AMT RCVD FRM NON-PLDNG YET INTDFB	
		42A	42B	42C	43	44	45	46	47	57.5	48	49	50	51	52A	52B	
678961	Aberdeen	0	0	0	0	0	630	660	10,135	25,477	0	0	27,553	12	0	17,355	
666256	Alma	0	0	0	0	0	0	0	10,204	14,664	0	0	17,184	0	0	1,050	
666108	Andersonville	1,950	0	0	0	920	0	962	11,833	26,915	13,704	3,314	50,791	17	0	39,217	
679976	Auburn	0	0	0	0	0	0	841	9,810	15,849	0	0	21,072	18	0	11,946	
665731	Austin	0	0	0	0	614	0	8,907	7,549	29,295	0	0	34,007	14	0	15,371	
665343	Bainbridge	0	0	0	4,684	0	12,884	2,498	40,111	108,473	0	5,895	184,479	119	0	152,880	
671958	Bear Creek	0	0	0	4,000	0	0	1,169	3,645	8,814	0	0	12,161	24	0	0	
674768	Beaver Emmanuel	0	19,200	0	0	0	7,034	1,072	14,413	41,719	0	0	51,690	35	0	38,670	
670351	Beaver Faith	0	0	0	0	0	0	0	6,940	9,340	0	0	10,521	8	0	11,642	
679043	Belfast Highland Co	0	0	0	550	0	0	0	5,200	14,050	0	0	18,995	0	0	15,000	
674041	Bethel Lawrence Co	0	0	0	0	0	0	0	0	0	0	0	295	0	0	0	
675490	Bethel Scioto Co	0	0	0	0	0	0	8,336	22,559	30,895	0	0	45,130	23	0	42,290	
666132	Bishops Hill	0	0	0	0	0	0	0	3,687	6,237	0	0	7,041	5	0	8,279	
665401	Bloomingsburg	0	0	0	0	1,600	1,850	342	10,790	22,382	0	26,724	53,833	20	0	20,402	
665638	Browns Chapel	0	0	0	0	0	0	675	12,284	23,709	0	0	38,797	25	0	23,430	
671116	Calvary Jackson	0	0	0	636	0	16,931	8,131	35,085	104,533	0	0	123,637	30	0	99,435	
673057	Calvary Waverly	3,568	0	0	2,884	0	3,107	2,737	6,256	32,727	0	2,570	45,864	32	0	40,814	
679772	Center	0	0	0	0	0	0	140	8,004	12,644	0	0	14,080	20	0	8,654	
674121	Chesapeake	0	0	0	1,009	0	3,413	19,504	23,176	92,938	0	7,000	154,697	24	54,592	42,575	
674484	Christ Jackson	0	0	0	3,783	0	69,303	18,611	121,456	314,402	49,436	39,531	559,452	435	235,933	169,374	
674985	Christ Portsmouth	0	13,000	0	281	0	30,979	783	34,978	120,921	45,029	2,744	208,146	68	0	152,202	
665627	Clarksburg	0	0	0	4,800	900	2,350	648	19,451	46,656	0	0	68,070	20	0	26,770	
674201	Coal Grove Meml	15,165	0	0	351	0	4,000	2,707	16,626	68,849	1,584	0	86,126	34	0	74,387	
672714	Colerain	0	0	0	0	0	0	529	6,209	13,738	0	0	17,167	0	0	0	
666757	Concord	20,800	0	0	0	0	0	3,856	13,896	38,852	0	4,702	53,564	31	0	54,700	
675023	Cornerstone Portsmouth	0	0	0	4,094	0	152,865	20,652	108,632	375,993	0	0	586,582	330	473,733	191,014	
665913	Crouse Chapel	0	0	0	0	0	0	545	5,016	14,561	0	544	19,398	24	0	10,158	
674245	Defender	10,992	0	0	0	0	4,560	2,060	9,227	26,839	0	0	31,059	0	0	26,893	
665651	Dry Run	0	0	0	0	0	0	2,139	6,781	22,795	0	3,908	39,992	20	0	27,486	
674267	Dunkinsville	0	0	0	0	0	0	0	11,330	16,530	0	0	17,389	0	0	21,054	
679395	East Monroe	0	0	0	1,560	0	2,600	0	10,007	26,167	0	7,278	43,152	12	0	33,684	
674826	Emmanuel Lucasville	28,704	0	0	3,214	0	9,255	420	71,513	113,106	0	6,878	134,152	29	0	58,776	
680428	Fairfax	0	0	0	964	0	0	0	9,944	23,208	0	0	27,602	11	0	0	
674416	Finley Chapel	0	0	0	0	0	0	2,174	43,407	59,081	5,368	773	72,815	15	0	20,000	
670475	First Chillicothe	0	0	0	0	0	15,554	2,915	30,000	71,269	0	0	81,595	41	0	66,713	
665720	Frankfort	0	0	0	1,826	0	4,200	1,535	23,496	67,732	0	0	91,950	27	0	74,247	
674371	Franklin Furnace	0	0	0	0	3,204	0	0	4,871	8,075	0	0	11,848	8	0	41,923	
675557	Friendship	0	0	0	1,750	5,292	5,874	4,256	15,590	49,687	0	0	70,653	30	0	70,625	
666941	Fruitdale	0	0	0	1,390	0	0	0	16,081	30,671	15,015	0	52,926	27	0	29,925	
679362	Georgetown	0	0	0	0	0	0	611	27,513	60,174	0	8,020	105,060	55	0	72,323	
665786	Good Hope	0	0	0	2,000	0	0	4,000	20,000	33,800	0	0	39,337	35	0	0	
671138	Grace Jackson	0	0	0	1,980	0	4,500	0	18,063	43,166	0	2,850	49,573	30	0	40,837	
675524	Grace Waverly	0	0	0	2,499	0	30,566	13,490	69,914	174,572	0	24,978	279,184	138	0	226,159	
679407	Greenfield First	0	0	0	0	0	16,100	11,086	96,081	158,580	0	0	176,269	83	0	104,662	
666655	Hallsville Community	23,799	0	0	3,551	4,800	0	5,169	17,238	54,558	179,077	2,077	239,086	55	20,582	95,851	
674347	Haverhill	0	12,800	0	410	0	5,450	2,959	30,601	52,220	0	10,108	66,587	15	0	14,160	
679442	Highland	3,547	0	0	405	400	3,109	1,995	10,140	30,246	0	8,001	52,807	26	27,140	5,150	
679464	Hillsboro	0	0	0	4,639	0	106,770	18,478	110,946	294,124	287	41,971	479,723	194	177,668	179,548	
674360	Ironton First	0	0	0	344	0	21,679	9,610	108,018	181,001	0	0	186,102	69	0	159,552	
670214	Ironton Resurrection Hope	0	0	0	0	6,135	567	28,496	53,198	0	15,266	78,329	33	0	51,613		
674006	Island Creek	0	0	0	0	0	0	1,019	600	1,619	0	0	3,096	0	0	3,000	
679500	Jeffersonville	7,538	0	0	3,000	0	7,500	5,690	32,597	97,225	0	0	134,152	56	0	106,523	
665616	Kingston	12,000	0	0	0	0	0	3,535	15,682	54,217	0	12,784	84,152	41	0	78,548	
679544	Leesburg	6,541	0	0	4,771	0	22,306	13,855	34,873	127,787	0	16,784	207,192	71	180,627	88,229	
666770	Londonderry	1,950	0	0	1,750	0	998	555	7,353	26,021	0	892	35,920	13	0	21,184	
679602	Lynchburg	0	0	0	200	0	2,700	1,501	19,152	44,653	0	0	53,119	0	0	45,397	
674542	Manchester	0	0	0	0	0	5,520	27,164	42,457	97,631	0	0	107,265	28	0	34,701	
665797	Maple Grove	0	0	0	2,000	0	0	1,500	7,700	19,000	0	0	19,766	11	0	0	
680097	Marshall	3,185	0	0	0	0	0	1,877	9,096	31,083	0	2,897	42,442	26	0	32,144	
674017	McColm Chapel	0	0	0	0	0	0	8,138	12,511	28,449	0	3,446	36,956	22	0	28,236	
674586	McDermott	0	0	0	0	0	0	1,733	13,581	28,534	0	9,250	43,604	6	0	7,101	
674792	Minford	15,500	0	0	0	0	0	10,730	34,880	69,110	0	0	74,847	26	0	47,871	
674655	Moore's Chapel	0	0	0	0	100	0	2,062	10,313	16,075	4,869	2,844	34,450	21	0	20,000	
654043	Mt Carmel	9,040	0	0	0	350	0	3,512	12,753	25,655	8,702	13,476	54,616	0	0	26,409	
679453	Mt Nebo	2,534	0	0	6,383	0	62,474	25,589	59,081	211,511	47,625	1,650	324,837	128	0	295,304	
679828	Mt Orab	0	0	0	4,410	0	12,365	1,619	41,307	86,104	0	0	95,829	28	0	84,482	
672691	Nauvoo	5,039	0	0	0	0	7,111	8,725	33,525	110,697	0	0	182,904	46	18,200	154,272	
679646	New Faith	0	0	0	150	0	0	2,117	4,765	20,832	0	7,144	32,147	13	0	17,105	
679908	New Harmony	0	0	0	1,046	0	0	1,190	15,230	28,386	0	0	34,379	21	0	19,973	
672747	Nippen	0	0	0	0	0	600	300	3,391	6,691	0	0	9,412	7	0	7,423	
672133	Oak Hill Faith	3,225	0	0	1,178	0	989	2,443	20,403	41,645	0	7,986	56,824	15	0	39,552	
674666	Oak Hill Saint Paul	3,225	0	0	1,178	0	2,274	1,452	3,809	25,345	0	8,164	41,401	21	0	23,230	
675672	Oldtown	6,000	0	0	1,750	500	6,312	1,595	16,433	49,515	0	1,299	60,995	0	0	47,771	
666245	Omega	2,400	0	0	0	600	400	885	2,017	7,462	0	1,125	11,566	12	0	6,781	
674724	Peebles	8,463	0	0	5,575	0	0	3,574	18,218	69,680	33,105	8,058	173,235	70	0	147,226	
674815	Peebles Libty Chpl Scrbr Rdg	0	0	0	0	0	0	13,358	5,287	23,320	0	0	26,375	13	0	10,168	
674848	Piketon	0	0	0	2,000	0	4,160	0	12,017	23,377	0	0	30,081	37	0	28,330	
665456	Pleasant Valley	0	0	0	0	525	2,400	2,273	17,786	35,584	0	0	43,911	20	0	42,485	
675067	Proctorville New Hope	7,271	0	0	2,459	0</											

SHAWNEE VALLEY																	
GCF#	CHURCH	AMOUNT RECEIVED FROM UNIDENTIFIED GIVERS	AMOUNT RECEIVED FROM INTEREST & DIVIDENDS	AMOUNT RECEIVED FROM SALE OF CHURCH ASSETS	AMOUNT RECEIVED FROM BUILDING USAGE	AMOUNT RECEIVED FROM FUND - RAISERS & OTHER	TOTAL INCOME FOR ANNUAL BUDGET	CAPITAL CAM-PAIGNS	MEMO-RIALS, ENDOW-MENTS & BE-QUESTS	OTHER SOURCES & PROJ-ECTS	AMOUNT RECEIVED FOR DIRECT GIVING	TOTAL INCOME RECEIVED FOR DES-IGNATED CAUSES	EQUI-TABLE COMP. RECEIVED BY LOCAL CHURCH	ADVANCE SPECIAL & APPORT. RECEIVED BY LOCAL CHURCH	OTHER GRANTS & SUPPORT FROM OTHER SOURCES	TOTAL INCOME RECEIVED FROM UM & OTHER SOURCES	TOTAL INCOME
		52C	52D	52E	52F	52G	52T	53A	53B	53C	53D	53T	54A	54B	54C	54T	55
678961	Aberdeen	2,546	681	0	0	0	20,582	0	0	0	0	0	0	0	0	0	20,582
666256	Alma	0	0	0	0	0	1,050	0	800	0	0	800	0	0	0	0	1,850
666108	Andersonville	5,962	233	0	445	798	46,655	0	0	1,416	1,416	0	0	0	0	0	48,071
679976	Auburn	0	0	0	0	0	11,946	0	1,993	0	1,993	0	0	0	0	0	13,939
665731	Austin	3,249	0	0	250	4,766	23,636	0	1,400	0	102	1,502	0	0	0	0	25,138
665343	Bainbridge	7,610	0	0	215	1,006	161,711	0	12,910	0	15,221	28,131	0	0	0	0	189,842
671958	Bear Creek	34,577	0	0	0	0	34,577	0	0	0	0	0	0	0	0	0	34,577
674768	Beaver Emmanuel	0	42	0	13,200	0	51,912	0	0	0	0	0	0	0	0	0	51,912
670351	Beaver Faith	0	0	0	0	0	11,642	0	0	0	0	0	0	0	0	0	11,642
679043	Belfast Highland Co	3,000	0	0	0	0	18,000	0	0	0	0	0	0	0	0	0	18,000
674041	Bethel Lawrence Co	0	0	0	0	0	0	0	0	0	0	0	0	0	0	0	0
675490	Bethel Scioto Co	9,438	0	0	0	0	51,728	10,930	0	0	0	10,930	0	0	0	0	62,658
666132	Bishops Hill	0	13	0	0	0	8,292	0	0	0	0	0	0	0	0	0	8,292
665401	Bloomingsburg	0	0	0	0	5,671	26,073	0	7,850	0	7,850	0	0	0	0	0	33,923
665638	Browns Chapel	2,120	0	0	0	1,520	27,070	0	1,932	0	980	2,912	0	0	0	0	29,982
671116	Calvary Jackson	16,486	0	0	100	10,619	126,640	0	525	0	757	1,282	0	0	0	0	127,922
673057	Calvary Waverly	3,874	36	0	0	0	44,724	0	75	675	4,233	4,983	0	0	0	0	49,707
679772	Center	4,487	0	0	1,660	0	14,801	0	585	0	585	0	0	0	0	0	15,386
674121	Chesapeake	8,732	0	0	0	538	106,437	3,090	2,880	54,242	10,072	70,284	0	0	0	0	176,721
674484	Christ Jackson	0	4,341	0	3,925	0	413,573	77,653	1,865	103,340	16,616	199,474	0	0	0	0	613,047
674985	Christ Portsmouth	4,689	0	0	100	8,676	165,667	31,725	2,850	0	0	34,575	0	0	0	0	200,242
665627	Clarksburg	2,852	4,300	0	25,084	3,361	62,367	0	2,205	0	770	2,975	0	0	2,500	2,500	67,842
674201	Coal Grove Meml	3,365	0	0	175	0	77,927	600	0	832	201	1,633	0	0	0	0	79,560
672714	Colerain	16,486	2	0	0	0	16,468	0	0	0	0	0	0	0	0	0	16,468
666757	Concord	4,070	0	0	400	3,537	62,707	0	0	0	0	0	0	0	0	0	62,707
675023	Cornerstone Portsmouth	914	3,233	0	1,400	0	670,294	0	585	155,799	83,442	239,826	0	0	14,554	14,554	924,674
665913	Crouse Chapel	12,205	2,756	0	0	565	25,684	0	500	0	0	500	0	0	0	0	26,184
674245	Defender	0	0	0	0	0	26,893	0	0	0	0	0	0	0	0	0	26,893
665651	Dry Run	6,274	18	0	901	920	35,599	0	0	2,921	2,921	0	0	0	0	0	38,520
674267	Dunkinsville	0	0	0	0	0	21,054	0	0	0	0	0	0	0	0	0	21,054
679395	East Monroe	3,214	0	0	0	0	36,898	0	0	0	0	0	0	0	0	0	36,898
674826	Emmanuel Lucasville	7,548	16	0	16,976	41,583	124,899	6,150	1,165	8,432	0	15,747	0	0	0	0	140,646
680428	Fairfax	22,523	2	0	0	0	22,525	0	0	0	0	0	0	0	0	0	22,525
674416	Finley Chapel	23,096	0	0	300	10,063	53,459	0	0	0	0	0	0	0	0	0	53,459
670475	First Chillicothe	4,050	5,000	0	135	0	75,898	0	20	0	0	20	0	0	0	0	75,918
665720	Frankfort	18,712	0	0	2,400	0	95,359	11,772	4,906	0	1,879	18,557	0	0	0	0	113,916
674371	Franklin Furnace	0	190	0	0	0	42,113	0	0	0	0	0	0	0	0	0	42,113
675557	Friendship	7,275	0	0	0	0	77,900	0	150	3	3,221	3,374	0	0	0	0	81,274
666941	Fruitdale	10,980	0	0	0	3,882	44,787	5,288	0	0	0	5,288	0	0	0	0	50,075
679362	Georgetown	3,606	11	0	0	2,112	78,052	27,530	440	0	5,575	33,545	0	0	0	0	111,597
665786	Good Hope	25,500	0	0	0	0	25,500	0	0	0	2,500	2,500	0	0	0	0	28,000
671138	Grace Jackson	34,371	0	0	0	2,700	77,908	0	0	0	0	0	0	0	0	0	77,908
675524	Grace Waverly	6,432	55	0	5,920	0	238,566	8,075	1,223	0	14,720	24,018	0	0	0	0	262,584
679407	Greenfield First	9,655	3,000	0	0	0	117,317	0	1,000	0	5,122	6,122	0	0	0	0	123,439
666655	Hallsville Community	12,948	86,313	3,000	0	0	218,694	20,000	0	0	0	20,000	0	14,500	3,000	17,500	256,194
674347	Haverhill	9,937	20,764	0	10,100	0	54,961	0	840	0	181	1,021	0	0	0	0	55,982
679442	Highland	5,221	3	0	200	2,262	39,976	2,101	1,120	0	0	3,221	0	0	0	0	43,197
679464	Hillsboro	6,554	6,582	0	1,790	0	372,142	66,135	6,235	0	2,943	75,313	0	0	0	0	447,455
674360	Ironton First	1,530	0	0	225	0	161,307	0	0	0	0	0	0	0	0	0	161,307
670214	Ironton Resurrection Hope	7,297	0	0	95	0	59,005	0	0	0	0	0	0	0	0	0	59,005
674006	Island Creek	0	0	0	0	0	3,000	0	0	0	0	0	0	0	0	0	3,000
679500	Jeffersonville	2,958	1	0	0	2,055	111,537	13,065	7,880	0	145	21,090	0	0	0	0	132,627
665616	Kingston	0	55	0	6,863	3,825	89,291	0	810	0	5,470	6,280	0	0	0	0	95,571
679544	Leesburg	3,996	4,404	0	0	0	277,256	0	24,982	32,002	0	56,984	0	0	0	0	334,240
666770	Londonderry	9,426	1,184	0	0	0	31,794	0	0	0	4,075	4,075	0	0	0	0	35,869
679602	Lynchburg	0	25	0	8,950	0	54,372	0	2,815	0	0	2,815	0	0	0	0	57,187
674542	Manchester	0	59,519	0	0	0	94,220	0	0	0	0	0	0	0	0	0	94,220
665797	Maple Grove	19,600	0	0	0	0	19,600	0	0	0	0	0	0	0	0	0	19,600
680097	Marshall	2,806	496	0	500	0	35,946	0	1,690	0	241	1,931	0	0	0	0	37,877
674017	McColm Chapel	12,587	0	0	0	0	40,823	0	0	0	0	0	0	0	0	0	40,823
674586	McDermott	1,147	124	0	75	0	8,447	0	275	40,000	0	40,275	0	0	0	0	48,722
674792	Miford	15,281	958	0	6,400	0	70,510	0	0	29,849	0	29,849	0	0	0	0	100,359
674655	Moore's Chapel	5,258	9	450	0	0	25,717	10,690	0	10	7,720	18,420	0	0	0	0	44,137
654043	Mt Carmel	8,803	606	0	300	2,629	38,747	0	2,755	0	0	2,755	0	0	0	0	41,502
679453	Mt Nebo	23,513	65	0	0	0	318,882	40,612	915	0	0	41,527	0	0	0	0	360,409
679828	Mt Orab	0	0	0	1,935	2,103	88,520	0	0	0	0	0	0	0	0	0	88,520
672691	Nauvoo	13,657	0	0	0	0	186,129	500	1,078	0	0	1,578	0	0	0	0	187,707
679646	New Faith	815	0	0	7,710	3,500	29,130	0	0	0	0	0	0	0	0	0	29,130
679908	New Harmony	10,246	10	0	1,375	1,657	33,261	0	180	0	766	946	0	0	0	0	34,207
672747	Nippen	0	0	0	0	2,053	9,476	0	0	0	0	0	0	0	0	0	9,476
672133	Oak Hill Faith	6,219	8	0	8,450	2,372	56,601	0	786	0	0	786	0	0	0	0	57,387
674666	Oak Hill Saint Paul	2,876	200	0	1,136	2,831	30,273	1,580	0	1,322	1,201	4,103	0	0	0	0	34,376
675672	Oldtown	8,330	0	0	0	0	56,101	0	7,192	0	0	7,192	0	0	0	0	63,293
666245	Omega	6,117	22	0	0	0	12,920	0	0	0	100	100	0	0	0	0	13,020
674724	Peebles	7,483	0	0	0	2,528	157,237	0	6,849	525	0	7,374	0	9,432	0	9,432	174,043
674815	Peebles Libry Chpl Scrbr Rdg	5,974	0	0	25	11,425	27,592	0	0	0	0	0	0	0	0	0	27,592
674848	Piketon	3,408	0	0	0	316	32,054	0	1,298	0	1,208	2,506	0	0	0	0	34,560
665456	Pleasant Valley	8,746	0	0	1,875	0	53,106	0	0	0	0	0	0	0	0	0	53,106
675067	Proctorville New Hope	12,611	0	160	600	3,885	158,810	0	0	0	7,698	7,698	0	0	0	0	166,508
679098	Prospect	3,215	0	0	0	0	29,140	0	0	0	0	0	0	0	0	0	29,140
653766	Rainsboro	2,329	396	0	50	14,038	83,088	0	5,000	0	1,023	6,023	0	0	0	0	89,111
674690	R																

SHAWNEE VALLEY																		
GCFA#	CHURCH	PASTOR	TOTAL MEMBERS REPORTED LAST YR	RCVD ON PROF OF FAITH THRGH CONFIRMATION	RCVD ON PROF OF FTH OTH-ER THAN CONFIRMATION	RE-STORED BY AFFIRMA-TION OF FAITH	ADDED BY CORRECTION	TRANS-FERRED IN FROM ANOTH-ER UMC	TRANS-FERRED IN FROM A NON-UMC	RMVD BY CHARGE CONF.	WDRAWN FROM PRO-MMBER-SHIP	RMVD BY CORREC-TION	RMVD TRANS-FER TO OTHER UMC	RMVD TRANS-FR TO OTHER DENOM	RMVD BY DEATH	TOTAL MEMBER AT END OF YEAR	AVG ATTEND. AT PRINCIP. WORSHIP SERVICE	
			1	2A	2B	2C	2D	2E	2F	3A	3B	3C	3D	3E	3F	4	7	
679635	Taylor's Chapel	Donald Mundy	21	0	0	0	0	0	0	0	0	0	0	0	0	0	21	14
675262	Thurman	John Rozewicz	38	0	0	0	0	0	0	0	0	0	0	0	0	2	36	15
665560	Trinity	Kurtis King	444	9	0	1	0	0	0	0	0	0	3	0	5	446	199	
670497	Tyler Memorial	Samuel Mincey	124	7	0	0	1	1	2	0	1	0	1	0	6	127	80	
675045	Valley	Willard Shaffer	29	0	0	0	0	0	0	0	0	0	0	0	0	29	28	
675307	Vega	John Rozewicz	45	0	0	0	0	0	0	0	0	2	0	0	3	40	12	
673456	Victory Chapel	Aloise Bernard	4	0	0	0	0	0	0	0	0	0	0	0	0	4	4	
665582	Walnut Street	Joseph Ziraldo	570	0	0	0	0	0	0	116	0	0	5	0	4	445	245	
680281	Washington CH Grace	Tina Dietsch Fox	557	0	15	0	0	0	1	0	0	160	0	1	5	407	225	
675546	Wellston Hope	Susan Allison-Keeton	141	0	0	0	0	0	0	6	0	18	1	0	8	108	52	
674850	Wesley Jackson County	William Goodall	219	6	0	0	0	2	0	0	0	6	0	0	5	216	112	
675592	West Union	Alan Bolte	95	0	0	0	0	0	0	0	0	10	0	0	3	82	46	
675581	West Union Liberty Chapel	Robert Reeves	16	0	0	0	0	0	0	0	0	0	0	0	0	16	20	
675604	Wheelersburg	Perry Prosch	259	0	1	2	0	0	0	0	48	1	1	0	5	207	206	
675626	Winchester	Gregory Roberts	102	0	0	0	0	0	0	0	3	0	0	0	1	98	67	
	Curr		10,692	55	89	14	21	37	12	199	171	292	23	8	206	10,021	6,414	
	Prev		10,995	42	117	19	10	28	22	115	46	116	21	25	218	10,692	6,812	
	Increase/Decrease ( )		(303)	13	(28)	(5)	11	9	(10)	84	125	176	2	(17)	(12)	(671)	(398)	

		SHAWNEE VALLEY																		
GCFA#	CHURCH	NO# OF PRSONS WHO WORSHIP ONLINE	NO# OF PEOPLE BAPTIZED (0-12 YRS)	NO# OF PEOPLE BAPTIZED (13 YRS & OLDER)	BAPTZD MBR BECOME PROF MBR	NO# OF OTHER CONSTITUENTS	NO# OF CHDRN CHRISTIAN FORMTN GROUPS	NO# OF YOUTH CHRISTIAN FORMTN GROUPS	NO# OF YOUNG ADULTS CHRSTN FORMTN GROUPS	NO# OF OLDER ADULTS CHRSTN FORMTN GROUPS	TOTAL NUMBER IN CHRSTN FORMTN GROUPS	TOTAL ENROLLED IN CON-FIRM CLASS	AVG ATTEND SUNDAY CHURCH SCHOOL	NO# OF PARTICIPANTS VACTN BIBLE SCHOOL	NO# OF ONGING CLSSES LRNG IN SUNDAY CH SCHL	NO# OF ONGING CLSSES LRNG OTH THN SUN SC	NO# OF SHORT TERM CLASSES OR GROUPS	UMM MEMBERS	AMT PAID TO PROJ-ECTS	UMW MEMBERS
		7A	8A	8B	9	10	11A	11B	11C	11D	11	12	13	14	15	16	17	18A	18B	19A
679635	Taylor's Chapel	0	0	0	0	10	0	0	0	0	0	0	0	0	0	0	0	0	0	0
675262	Thurman	0	0	0	0	0	3	3	0	6	12	0	6	6	2	0	0	0	0	0
665560	Trinity	15	1	0	0	75	15	9	0	150	174	9	121	40	7	6	3	25	2,500	60
670497	Tyler Memorial	25	0	0	0	0	15	15	0	50	80	0	25	40	2	4	1	10	0	0
675045	Valley	0	0	0	0	30	2	2	0	8	12	0	8	0	2	0	0	0	0	0
675307	Vega	0	0	0	0	0	0	0	0	11	11	0	5	0	1	1	0	0	0	0
673456	Victory Chapel	0	0	0	0	0	0	0	0	0	0	0	0	0	0	0	0	0	0	0
665582	Walnut Street	25	0	0	41	172	138	39	22	247	446	0	203	97	9	16	9	0	0	0
680281	Washington CH Grace	20	5	15	30	88	105	58	6	36	205	0	72	80	12	12	0	0	0	0
675546	Wellston Hope	0	0	0	19	42	8	2	0	20	30	6	14	0	3	1	0	0	0	21
674850	Westley Jackson County	0	1	2	8	86	33	14	25	73	145	7	74	60	8	7	4	0	0	16
675592	West Union	0	1	0	0	0	5	6	0	3	14	0	14	0	2	1	0	0	0	18
675581	West Union Liberty Chapel	0	0	0	0	0	0	0	0	7	7	0	0	0	0	0	0	0	0	0
675604	Wheelersburg	0	1	0	19	73	140	120	20	62	342	0	25	75	6	5	5	10	1,571	25
675626	Winchester	0	0	0	0	35	5	8	0	26	39	0	37	0	4	1	1	0	0	0
	Curr	442	82	90	553	2,777	1,541	705	333	2,878	5,457	63	2,396	2,407	288	291	150	82	20,870	870
	Prev	355	77	112	546	2,823	1,521	711	359	3,419	6,010	64	2,502	2,330	325	311	148	127	12,888	957
	Increase/Decrease ( )	87	5	(22)	7	(46)	20	(6)	(26)	(541)	(553)	(1)	(106)	77	(37)	(20)	2	(45)	7,982	(87)

SHAWNEE VALLEY																	
GCFA#	CHURCH	AMT PAID TO PROJ-ECTS	NO# OF VIM TEAMS FROM THIS CHURCH	NO# OF CH MBR'S PARTIC-IPATING ON A VIM TEAM	TOTAL NO COMM OUTRCH, JUSTICE & MERCY	OF MNTRS IN 21, HW MNY FCUS ON GLBL/ RGNL HEALTH	OF MNTRS IN 21, HW MANY FCS ON MIN W PR/SCLY MRGNLZD	NO# OF PERSONS ENGAGED IN MIS-SION	NO PRSNS SRV'D BY MNTRS OTRCH, JSTC & MERCY	MARKET VALUE OF CHURCH OWNED LAND & BLDNGS	MARKET VALUE OF ALL OTHR CHURCH OWNED ASSETS	DEBT SE-CURED BY CHURCH ASSETS	OTHER DEBT	TOTAL AMOUNT APPORT. TO LOCAL CHURCH CONF.	TOTAL AMOUNT APPORT. TO LOCAL CHURCH DISTRICT	TOTAL AMT APPRT PD BY LOCAL CHURCH CONF	TOTAL AMT APPRT PD BY LOCAL CHURCH DISTRICT
		19B	20A	20B	21	21A	21B	22	23	24	25	26	27	28A	28B	29A	29B
679635	Taylors Chapel	0	0	0	0	0	0	0	0	20,000	13,750	0	0	2,185	312	2,185	312
675262	Thurman	0	0	0	5	0	2	6	35	81,432	9,205	0	0	3,572	511	3,000	511
665560	Trinity	4,225	0	0	0	0	0	20	1,500	3,805,460	641,750	0	0	55,382	7,921	55,382	7,921
670497	Tyler Memorial	0	0	0	5	0	3	20	500	315,740	227,507	0	0	15,846	2,266	15,846	2,266
675045	Valley	0	0	0	2	0	2	10	140	280,000	115,000	0	0	4,103	587	4,103	587
675307	Vega	0	0	0	4	0	4	12	90	232,858	612,416	0	0	4,959	709	4,959	709
673456	Victory Chapel	0	0	0	0	0	0	0	0	50,000	0	0	0	1,919	274	125	274
665582	Walnut Street	0	1	5	13	3	9	88	4,029	7,101,000	307,707	0	0	78,812	11,270	78,812	11,270
680281	Washington CH Grace	0	3	5	12	4	12	50	1,200	4,100,000	1,008,211	0	0	57,570	8,234	57,570	8,234
675546	Wellston Hope	1,320	1	5	2	0	2	16	200	1,648,318	76,972	0	0	16,740	2,394	16,740	2,394
674850	Wesley Jackson County	200	0	0	0	0	0	5	30	1,000,000	129,112	0	0	19,817	2,834	19,817	2,834
675592	West Union	0	0	0	0	0	0	0	0	234,800	135,561	0	0	11,134	1,592	6,550	1,592
675581	West Union Liberty Chapel	0	0	0	0	0	0	14	0	30,000	0	0	0	2,128	304	2,128	304
675604	Wheelersburg	6,128	0	0	6	0	2	100	10,450	2,000,000	300,000	0	0	30,666	4,386	30,666	4,386
675626	Winchester	250	0	0	0	0	0	22	200	212,000	30,751	0	0	9,842	1,408	9,842	1,408
	Curr	64,806	9	35	269	54	183	2,585	97,800	95,914,179	14,294,017	2,124,240	75,998	1,196,851	171,174	923,943	166,981
	Prev	65,111	7	35	217	49	151	2,605	115,776	96,204,163	14,629,350	2,387,047	141,014	1,182,632	173,904	922,582	173,904
	Increase/Decrease ( )	(305)	2	0	52	5	32	(20)	(17,976)	(289,984)	(335,333)	(262,807)	(65,016)	14,219	(2,730)	1,361	(6,923)

SHAWNEE VALLEY																				
GCFA#	CHURCH	GENERAL	WORLD	WOC	YOUTH	HUMAN	UMCOR	PEACE	NATIVE	WORLD	UNITED	TOTAL	TOTAL	TOTAL	TOTAL	TOTAL				
		ADVANCE	SERVICE	ADVANCE	SERVICE	RELATIONS	SUNDAY	WITH	AMERI-	COM-	METH-	GIVEN TO	GIVEN TO	PAID FOR	PAID FOR	PAID FOR	PAID FOR			
		SPE-	SPE-	SPE-	FUND	SUNDAY	JUSTICE	CAN MIN-	MUNION	ODIST	UNITED	METH-	NON-	DIRECT	DIRECT	BASE	BASE	COMP TO	COMP TO	TOTAL
		CIALS	CIALS	CIALS			SUNDAY	INDUSTRIES	SUNDAY	STUDENT	METH-	UNIT	METH-	BILLED	BILLED	SENIOR	SENIOR	ASSOC	ASSOC	PAID FOR
		30	31	32	33	36A	36B	SUNDAY	SUNDAY	DAY	ODIST	CAUSES	CAUSES	PENSION	HEATH	PASTOR	PASTOR	PASTR(S)	PASTR(S)	DEACONS
679635	Taylor's Chapel	0	0	0	0	0	0	0	0	0	0	0	840	0	0	7,020	0	0	0	0
675262	Thurman	0	0	0	0	0	0	0	572	0	0	610	1,200	1,877	4,224	10,725	0	0	0	0
665560	Trinity	0	0	0	0	0	0	0	0	0	0	0	0	16,463	3,408	66,834	12,000	40,000	0	0
670497	Tyler Memorial	0	0	0	0	0	0	0	0	0	0	0	300	3,766	0	26,900	0	0	0	0
675045	Valley	0	0	0	0	30	0	35	38	0	0	485	0	600	0	18,200	0	0	0	0
675307	Vega	0	0	0	0	0	0	0	0	0	0	2,600	7,050	2,815	6,336	16,088	0	0	0	0
673456	Victory Chapel	0	0	0	0	0	0	0	0	0	0	0	0	0	0	6,960	0	0	0	0
665582	Walnut Street	0	0	0	0	0	0	0	0	0	0	5,600	12,493	0	0	61,740	41,400	0	0	0
680281	Washington CH Grace	0	0	0	0	0	0	0	0	0	0	0	254,746	22,351	26,385	42,749	12,694	0	0	0
675546	Wellston Hope	20	0	0	0	5	230	0	0	30	0	0	205	9,943	18,682	45,760	0	0	0	0
674850	Wesley Jackson County	0	0	0	0	0	0	0	0	0	0	0	14,000	9,200	19,600	42,200	0	0	0	0
675592	West Union	0	0	0	0	0	0	0	0	0	0	225	1,945	3,110	11,702	16,099	0	0	0	0
675581	West Union Liberty Chapel	0	0	0	0	0	0	0	0	0	0	0	0	0	0	0	0	0	0	0
675604	Wheelersburg	0	0	0	0	0	0	0	0	0	0	461	20,985	12,854	19,872	65,500	0	0	0	0
675626	Winchester	0	0	0	0	0	0	0	0	0	0	0	7,687	0	16,600	0	0	0	0	0
	Curr	3,716	0	0	0	174	2,819	191	919	205	213	44,353	814,118	314,501	421,981	2,103,871	130,715	40,000		
	Prev	19,756	0	0	0	158	1,001	233	231	414	957	86,739	886,295	293,144	426,788	2,146,469	141,165	3,225		
	Increase/Decrease ( )	(16,040)	0	0	0	16	1,818	(42)	688	(209)	(744)	(42,386)	(72,177)	21,357	(4,807)	(42,598)	(10,450)	36,775		



SHAWNEE VALLEY																
GCFA#	CHURCH	TOTAL PD TO SENIOR PASTOR FOR HOUSING & UTILITIES	TOTAL PD TO ASSOC PASTOR(S) FOR HOUSING & UTILITIES	TOTAL PAID TO DEACONS FOR HOUSING & UTILITIES	TOTAL PD TO PASTOR FOR ACCNTBLE REIM-BRSMNT	TOTAL PAID TO PASTOR FOR OTH-ER CASH ALLOWANCE	TOTAL PD IN SALARY & BNEFITS FOR CHURCH STAFF	TOTAL AMT SPENT FOR LOCAL CHURCH EXPENSE	TOTAL AMT SPENT FOR LOCAL CH OPER EXPENSE	TOTAL CHURCH OPER-ATING EXPENSE	TOTAL PAID ON PRINCIPAL & INTER-EST ON DEBT	TOTAL PAID ON CAPITAL EXPENSE	GRAND TOTAL PAID	NO# OF HOUSE-HOLDS GIVING TO LOCAL CHURCH	AMOUNT RECEIVED THROUGH PLEDGES	AMT RCVD FRM NON-PLDNGG YET IDENTFD
		42A	42B	42C	43	44	45	46	47	57.5	48	49	50	51	52A	52B
679635	Taylor's Chapel	0	0	0	0	0	0	1,100	4,130	12,250	0	0	15,587	10	0	18,876
675262	Thurman	2,332	0	0	309	0	0	1,016	5,480	19,862	0	0	32,428	17	0	16,143
665560	Trinity	0	0	0	9,000	0	294,764	17,680	114,050	554,328	0	0	637,502	163	425,533	22,135
670497	Tyler Memorial	0	0	0	1,901	0	45,702	5,183	38,883	118,569	0	3,667	144,414	80	0	115,737
675045	Valley	0	0	0	0	0	5,820	103	11,097	35,220	0	25,500	66,701	20	42,191	1,416
675307	Vega	3,498	0	0	464	0	0	5,673	8,109	33,832	0	235	58,536	15	0	18,390
673456	Victory Chapel	0	0	0	0	0	2,004	0	4,000	12,964	0	0	13,363	5	0	19,000
665582	Walnut Street	4,192	8,625	0	10,367	5,300	253,603	38,148	181,678	605,053	0	0	713,228	280	518,502	64,693
680281	Washington CH Grace	0	0	0	7,850	0	100,998	23,742	123,114	311,147	0	0	680,433	321	316,051	104,393
675546	Wellston Hope	0	0	0	340	0	11,732	1,660	33,264	92,756	0	0	141,270	50	0	131,044
674850	Wesley Jackson County	0	0	0	0	500	0	4,500	47,000	94,200	0	0	159,651	47	0	160,000
675592	West Union	2,423	0	0	3,510	0	6,164	3,426	14,348	45,970	0	20,139	91,233	43	0	70,000
675581	West Union Liberty Chapel	2,600	0	0	734	0	420	3,731	8,740	16,225	0	0	18,657	11	0	1,350
675604	Wheelerburg	8,869	0	0	4,946	0	42,263	40,018	71,211	232,807	0	40,552	362,583	114	220,209	74,153
675626	Winchester	20,000	0	0	3,654	0	6,100	3,908	21,895	72,157	0	6,000	97,094	60	0	67,335
	Curr	288,336	53,625	0	157,251	25,046	1,519,233	541,709	2,787,749	7,647,535	433,056	497,383	11,276,609	4,852	2,710,961	5,818,559
	Prev	242,465	43,500	0	145,860	25,780	1,502,946	544,541	2,599,555	7,395,506	403,437	806,440	11,420,579	5,074	2,570,364	5,989,967
	Increase/Decrease ( )	45,871	10,125	0	11,391	(734)	16,287	(2,832)	188,194	252,029	29,619	(309,057)	(143,970)	(222)	140,597	(171,408)

SHAWNEE VALLEY																	
GCFA#	CHURCH	AMOUNT RECEIVED FROM UNIDENTIFIED GIVERS	AMOUNT RECEIVED FROM INTEREST & DIVIDENDS	AMOUNT RECEIVED FROM SALE OF CHURCH ASSETS	AMOUNT RECEIVED FROM BUILDING USAGE	AMOUNT RECEIVED FROM FUND - RAISERS & OTHER	TOTAL INCOME FOR ANNUAL BUDGET	CAPITAL CAM-PAIGNS	MEMORIALS, ENDOWMENTS & BE-QUESTS	OTHER SOURCES & PROJ-ECTS	AMOUNT RECEIVED FOR DIRECT GIVING	TOTAL INCOME RECEIVED FOR DESIGNATED CAUSES	EQUI-TABLE COMP. RECEIVED BY LOCAL CHURCH	ADVANCE SPECIAL & APPORT. RECEIVED BY LOCAL CHURCH	OTHER GRANTS & SUPPORT FROM OTHER SOURCES	TOTAL INCOME RECEIVED FROM UM & OTHER SOURCES	TOTAL INCOME
		52C	52D	52E	52F	52G	52T	53A	53B	53C	53D	53T	54A	54B	54C	54T	55
679635	Taylor's Chapel	0	0	0	0	0	18,876	0	0	0	0	0	0	0	0	0	18,876
675262	Thurman	11,690	0	0	0	344	28,177	500	1,570	0	1,300	3,370	0	0	0	0	31,547
665560	Trinity	528	0	0	2,855	0	451,051	11,405	1,412	0	20,459	33,276	0	0	10,000	10,000	494,327
670497	Tyler Memorial	3,047	26	0	9,500	1,880	130,190	0	185	0	225	410	0	0	3,000	3,000	133,600
675045	Valley	585	9,877	0	5,550	3,200	62,819	0	300	0	5,142	5,442	0	0	0	0	68,261
675307	Vega	13,147	0	0	0	660	32,197	0	200	0	0	200	0	0	0	0	32,397
673456	Victory Chapel	0	0	0	0	0	19,000	0	0	0	0	0	0	0	0	0	19,000
665582	Walnut Street	90,416	466	0	0	0	674,077	0	0	27,921	0	27,921	0	0	0	0	701,998
680281	Washington CH Grace	3,968	5,049	0	0	0	429,461	0	82,902	0	0	82,902	0	0	0	0	512,363
675546	Wellston Hope	5,393	0	0	0	0	136,437	70	20,600	0	12,864	33,534	0	0	0	0	169,971
674850	Wesley Jackson County	11,025	0	0	0	0	171,025	0	0	0	0	0	0	0	0	0	171,025
675592	West Union	12,000	0	0	30	300	82,330	0	0	0	0	0	0	0	0	0	82,330
675581	West Union Liberty Chapel	13,185	0	0	0	0	14,535	0	0	0	0	0	0	0	0	0	14,535
675604	Wheeler'sburg	10,834	0	0	50	6,473	311,719	30,997	1,355	0	0	32,352	0	6,500	0	6,500	350,571
675626	Winchester	22,764	0	0	0	0	90,099	0	0	0	0	0	0	0	0	0	90,099
	Curr	866,826	261,833	3,610	169,257	214,717	10,045,763	386,733	239,144	454,982	256,065	1,336,924	0	30,432	39,254	69,686	11,452,373
	Prev	853,052	225,006	746	161,863	160,935	9,961,933	470,676	579,814	534,546	274,641	1,859,677	2,502	74,524	41,768	118,794	11,940,404
	Increase/Decrease ( )	13,774	36,827	2,864	7,394	53,782	83,830	(83,943)	(340,670)	(79,564)	(18,576)	(522,753)	(2,502)	(44,092)	(2,514)	(49,108)	(488,031)

RECAPITULATION																	
	CHURCH	PASTOR	TOTAL MEMBERS REPORTED LAST YR	RCVD ON PROF OF FAITH THRGH CONFIRMATION	RCVD ON PROF OF FTH OTH-ER THAN CONFIRMATION	RE-STORED BY AFFIRMA-TION OF FAITH	ADDED BY CORRECTION	TRANS-FERRED IN FROM ANOTH-ER UMC	TRANS-FERRED IN FROM A NON-UMC	RMVD BY CHARGE CONF.	WDRAWN FROM PRO-MMBER-SHIP	RMVD BY CORREC-TION	RMVD TRANS-FER TO OTHER UMC	RMVD TRANS-FR TO OTHER DENOM	RMVD BY DEATH	TOTAL MEMBER AT END OF YEAR	AVG ATTEND. AT PRINCP. WORSHIP SERVICE
			1	2A	2B	2C	2D	2E	2F	3A	3B	3C	3D	3E	3F	4	7
CAN	Capitol Area North	Linda A Middelberg	23,575	271	233	60	15	228	150	693	222	213	135	77	385	22,807	12,424
CAS	Capitol Area South	Timothy L Bias	21,491	139	254	15	69	149	57	541	466	267	126	50	397	20,327	12,084
FTH	Foothills	Dennis W Miller	12,286	72	122	28	10	81	22	293	141	154	70	38	269	11,656	7,032
MIV	Miami Valley	Jocelyn M Roper	23,168	127	262	26	30	131	71	780	201	337	136	71	457	21,833	17,652
MWD	Maumee Watershed	Scot H Ocke	15,865	110	148	33	70	81	68	440	113	53	47	85	333	15,304	7,423
NWP	Northwest Plains	Barry R Burns	24,085	136	121	25	9	77	49	419	178	181	89	36	488	23,111	11,914
ORV	Ohio River Valley	Todd D Anderson	24,529	241	264	43	65	232	81	838	692	598	123	65	391	22,748	13,642
SHV	Shawnee Valley	Brent A Watson	10,692	55	89	14	21	37	12	199	171	292	23	8	206	10,021	6,414
			155,691	1,151	1,493	244	289	1,016	510	4,203	2,184	2,095	749	430	2,926	147,807	88,585
			162,836	1,156	1,883	358	857	1,185	536	4,341	2,570	1,807	812	612	2,978	155,691	93,717
			(7,145)	(5)	(390)	(114)	(568)	(169)	(26)	(138)	(386)	288	(63)	(182)	(52)	(7,884)	(5,132)

		RECAPITULATION																		
CHURCH	NO# OF PRSONS WHO WORSHIP ONLINE	NO# OF PEOPLE BAPTIZED (0-12 YRS)	NO# OF PEOPLE BAPTIZED (13 YRS & OLDER)	BAPTIZED MBR BECOME PROF MBR	NO# OF OTHER CONSTITUENTS	NO# OF CHDREN CHRISTIAN FORMTN GROUPS	NO# OF YOUTH CHRISTIAN FORMTN GROUPS	NO# OF YOUNG ADULTS CHRSTN FORMTN GROUPS	NO# OF OLDER ADULTS CHRSTN FORMTN GROUPS	TOTAL NUMBER IN CHRSTN FORMTN GROUPS	TOTAL ENROLLED IN CONFIRM CLASS	AVG ATTEND SUNDAY CHURCH SCHOOL	NO# OF PARTICIPANTS VACTN BIBLE SCHOOL	NO# OF ONGING CLSSES LRNG IN SUNDAY CH SCHL	NO# OF ONGING CLSSES LRNG OTH THN SUN SC	NO# OF SHORT TERM CLASSES OR GROUPS	UMM MEMBERS	AMT PAID TO PROJ-ECTS	UMW MEMBERS	
																				7A
CAN	Capitol Area North	468	288	97	2,598	6,911	5,347	2,373	998	7,168	15,886	236	3,511	5,181	337	714	409	334	39,308	1,572
CAS	Capitol Area South	1,802	223	94	2,303	7,540	4,240	1,905	710	6,159	13,014	153	3,322	5,794	421	558	300	543	18,403	2,004
FTH	Foothills	749	79	113	857	2,519	1,628	664	469	3,669	6,430	57	2,278	2,485	300	275	158	90	2,493	917
MIV	Miami Valley	852	253	302	2,251	11,310	7,204	2,767	830	8,224	19,025	198	5,384	4,901	523	748	442	354	13,507	2,089
MWD	Maumee Watershed	535	158	59	1,671	3,040	2,414	1,314	379	3,931	8,038	137	3,018	3,004	262	406	232	304	14,586	1,192
NWP	Northwest Plains	499	188	80	1,827	5,664	2,987	1,888	561	5,550	10,986	141	3,412	4,958	427	556	301	272	11,081	1,788
ORV	Ohio River Valley	1,157	208	130	1,627	9,237	5,619	2,144	481	10,091	18,335	276	5,711	6,113	486	856	358	328	21,490	2,235
SHV	Shawnee Valley	442	82	90	553	2,777	1,541		705	333	2,878	63	2,396	2,407	288	291	150	82	20,870	870
	Curr	6,504	1,479	965	13,687	48,998	30,980	13,760	4,761	47,670	97,171	1,261	29,032	34,843	3,044	4,404	2,350	2,307	141,738	12,667
	Prev	4,272	1,811	1,149	15,097	53,019	31,574	14,755	5,025	49,995	101,349	1,297	28,933	35,834	3,338	4,452	2,679	2,488	153,667	13,059
	Increase/Decrease ( )	2,232	(332)	(184)	(1,410)	(4,021)	(594)	(995)	(264)	(2,325)	(4,178)	(36)	99	(991)	(294)	(48)	(329)	(181)	(11,929)	(392)



		RECAPITULATION																
CHURCH	GENERAL ADVANCE SPE- CIALS	WORLD SERVICE SPE- CIALS	WOC ADVANCE SPE- CIALS	YOUTH SERVICE FUND	HUMAN RELA- TIONS SUNDAY	UMCOR SUNDAY	PEACE WITH JUSTICE SUNDAY	NATIVE AMERI- CAN MIN- ISTRIES SUNDAY	WORLD COM- MUNION SUNDAY	UNITED METH- ODIST STUDENT DAY	TOTAL GIVEN TO UNITED METH- ODIST CAUSES	TOTAL GIVEN TO NON- UNIT- METH CAUSES	TOTAL PAID FOR DIRECT BILLED PENSION	TOTAL PAID FOR DIRECT BILLED HEATH INSRNCE	TOTAL PAID FOR BASE COMP TO SENIOR PASTOR	TOTAL PAID FOR BASE COMP TO ASSOC PASTR(S)	TOTAL PAID FOR BASE COMP TO DEACONS	
	30	31	32	33	36A	36B	36C	36D	36E	36F	37	38	39	40	41A	41B	41C	
CAN	Capitol Area North	100,429	0	0	0	4,176	18,776	3,922	2,952	3,489	3,176	224,857	1,354,145	946,648	1,043,814	3,397,338	870,760	42,902
CAS	Capitol Area South	69,217	0	4,127	0	1,598	18,929	2,906	2,520	4,934	1,767	572,681	748,572	802,245	932,619	3,664,241	517,134	1,613
FTH	Foothills	19,054	0	0	0	365	5,294	465	463	695	611	75,457	543,709	389,625	486,551	2,448,761	177,307	2,075
MIV	Miami Valley	72,531	0	2,400	0	2,774	17,478	3,240	4,373	3,876	2,168	910,821	1,169,588	979,495	849,758	4,409,282	1,248,400	30,442
MWD	Maumee Watershed	52,403	0	0	0	1,036	12,468	1,645	989	1,714	1,106	151,416	1,329,268	532,597	722,905	2,909,626	211,612	47,841
NWP	Northwest Plains	107,074	0	0	0	1,299	13,442	3,213	3,478	1,886	2,172	148,001	1,174,645	706,879	1,341,489	3,981,683	304,955	43,260
ORV	Ohio River Valley	156,318	0	75,000	0	2,469	26,477	2,762	6,029	2,897	2,511	473,696	1,445,235	951,747	1,177,099	4,541,107	750,145	60,650
SHV	Shawnee Valley	3,716	0	0	0	174	2,819	191	919	205	213	44,353	814,118	314,501	421,981	2,103,871	130,715	40,000
	Curr	580,742	0	81,527	0	13,891	115,683	18,344	21,723	19,696	13,724	2,601,282	8,579,280	5,623,737	6,976,216	27,455,909	4,211,028	268,783
	Prev	1,082,121	0	101,210	0	15,356	48,039	13,273	17,546	17,554	14,218	2,762,202	8,997,453	5,410,770	6,594,192	27,621,158	4,171,338	248,460
	Increase/Decrease ( )	(501,379)	0	(19,683)	0	(1,465)	67,644	5,071	4,177	2,142	(494)	(160,920)	(418,173)	212,967	382,024	(365,249)	39,690	20,323

RECAPITULATION																
CHURCH	TOTAL PD TO SENIOR PASTOR FOR HOUSING & UTILITIES	TOTAL PD TO ASSOC PASTOR(S) FOR HOUSING & UTILITIES	TOTAL PAID TO DEACONS FOR HOUSING & UTILITIES	TOTAL PD TO PASTOR FOR ACCNTBLE REIM- BRSMNT	TOTAL PAID TO PASTOR FOR OTH- ER CASH ALLWANCE	TOTAL PD IN SALARY & BNEFITS FOR CHURCH STAFF	TOTAL AMT SPENT FOR LOCAL CHURCH EXPENSE	TOTAL AMT SPENT FOR LOCAL CH OPER EXPENSE	TOTAL CHURCH OPER- ATING EXPENSE	TOTAL PAID ON PRINCIPAL & INTER- EST ON DEBT	TOTAL PAID ON CAPITAL EXPENSE	GRAND TOTAL PAID	NO# OF HOUSE- HOLDS GIVING TO LOCAL CHURCH	AMOUNT RECEIVED THROUGH PLEDGES	AMT RCVD FRM NON- PLDNGG YET IDENTFD	
	42A	42B	42C	43	44	45	46	47	57.5	48	49	50	51	52A	52B	
CAN	Capitol Area North	518,496	163,495	6,000	301,504	21,601	6,801,275	1,678,263	4,961,621	18,763,255	1,505,572	4,359,260	30,983,756	11,923	12,561,346	10,171,272
CAS	Capitol Area South	456,256	121,715	0	268,729	23,935	5,333,831	1,000,968	5,056,794	16,445,216	2,117,633	2,805,091	26,770,892	11,110	8,908,359	11,818,254
FTH	Foothills	269,678	23,000	0	205,083	20,343	1,484,546	475,129	2,711,062	7,816,984	312,447	788,313	11,595,149	5,440	2,598,315	5,540,586
MIV	Miami Valley	831,516	159,397	0	343,990	53,103	7,084,658	1,517,245	6,562,672	22,240,705	2,544,545	3,536,073	34,972,740	14,387	10,554,812	17,389,406
MWD	Maumee Watershed	475,111	46,509	5,694	211,474	20,975	3,230,462	681,026	3,577,860	11,418,190	848,893	1,365,112	18,134,713	6,849	5,861,488	7,648,600
NWP	Northwest Plains	366,614	39,224	2,100	321,151	26,567	4,270,547	976,347	4,768,316	15,100,764	777,250	2,517,045	23,860,616	9,546	5,897,002	11,526,334
ORV	Ohio River Valley	675,150	231,162	75,016	374,302	59,074	7,965,772	1,875,038	7,470,881	24,078,297	1,765,097	2,187,298	35,616,845	12,401	15,948,515	11,666,429
SHV	Shawnee Valley	288,336	53,625	0	157,251	25,046	1,519,233	541,709	2,787,749	7,647,535	433,056	497,383	11,276,609	4,852	2,710,961	5,818,559
	Curr	3,881,157	838,127	88,810	2,183,484	250,644	37,690,324	8,745,725	37,896,955	123,510,946	10,304,493	18,055,575	193,211,320	76,508	65,040,798	81,579,440
	Prev	3,446,349	704,567	81,708	2,171,092	295,377	37,695,406	8,874,339	37,046,444	122,556,238	14,130,219	21,671,644	200,587,725	80,956	65,259,366	84,599,441
	Increase/Decrease ( )	434,808	133,560	7,102	12,392	(44,733)	(5,082)	(128,614)	850,511	954,708	(3,825,726)	(3,616,069)	(7,376,405)	(4,448)	(218,568)	(3,020,001)

RECAPITULATION																	
	CHURCH	AMOUNT RECEIVED FROM UNIDENTIFIED GIVERS	AMOUNT RECEIVED FROM INTEREST & DIVIDENDS	AMOUNT RECEIVED FROM SALE OF CHURCH ASSETS	AMOUNT RECEIVED FROM BUILDING USAGE	AMOUNT RECEIVED FROM FUND - RAISERS & OTHER	TOTAL IN-COME FOR ANNUAL BUDGET	CAPITAL CAM-PAIGNS	MEMORIALS, ENDOWMENTS & BE-QUESTS	OTHER SOURCES & PROJ-ECTS	AMOUNT RECEIVED FOR DIRECT GIVING	TOTAL INCOME RECEIVED FOR DESIGNATED CAUSES	EQUI-TABLE COMP. RCVD BY LOCAL CHURCH	ADVANCE SPECIAL & APPORT. RECEIVED BY LOCAL CHURCH	OTHER GRANTS & SUPPORT FROM OTHER SOURCES	TOTAL INCOME RECEIVED FROM UM & OTHER SOURCES	TOTAL INCOME
		52C	52D	52E	52F	52G	52T	53A	53B	53C	53D	53T	54A	54B	54C	54T	55
CAN	Capitol Area North	546,876	263,266	28,955	899,556	470,157	24,941,428	1,828,500	1,431,385	1,205,764	750,255	5,215,904	36,429	104,918	701,203	842,550	30,999,882
CAS	Capitol Area South	899,335	376,848	1,997	675,896	735,272	23,415,961	929,820	825,915	1,135,475	317,846	3,209,056	70,388	64,850	81,422	216,660	26,841,677
FTH	Foothills	1,310,994	172,915	41,162	288,904	225,972	10,178,848	508,952	626,540	219,007	221,697	1,576,196	15,000	10,450	156,924	182,374	11,937,418
MIV	Miami Valley	1,156,307	339,460	54,483	875,189	849,326	31,218,983	2,851,070	570,716	846,038	824,656	5,092,480	39,510	108,505	128,924	276,939	36,588,402
MWD	Maumee Watershed	532,493	514,766	1,620	349,928	332,556	15,241,451	1,489,256	297,639	1,211,162	385,224	3,383,281	57,102	120,716	750,367	928,185	19,552,917
NWP	Northwest Plains	1,442,305	348,843	33,751	273,543	308,635	19,830,413	1,511,994	840,657	965,315	617,591	3,935,557	27,490	54,236	172,954	254,680	24,020,650
ORV	Ohio River Valley	597,459	948,482	112,367	809,554	678,287	30,761,093	2,558,767	1,203,359	1,399,633	811,853	5,973,612	94,778	113,722	122,621	331,121	37,065,826
SHV	Shawnee Valley	866,826	261,833	3,610	169,257	214,717	10,045,763	386,733	239,144	454,982	256,065	1,336,924	0	30,432	39,254	69,686	11,452,373
	Curr	7,352,595	3,226,413	277,945	4,341,827	3,814,922	165,633,940	12,065,092	6,035,355	7,437,376	4,185,187	29,723,010	340,697	607,829	2,153,669	3,102,195	198,459,145
	Prev	7,354,253	2,632,523	356,020	4,136,452	3,804,875	168,142,930	15,760,873	8,079,538	6,884,491	5,287,469	36,012,371	277,623	652,271	1,538,814	2,468,708	206,624,009
	Increase/Decrease ( )	(1,658)	593,890	(78,075)	205,375	10,047	(2,508,990)	(3,695,781)	(2,044,183)	552,885	(1,102,282)	(6,289,361)	63,074	(44,442)	614,855	633,487	(8,164,864)



# XV ORGANIZATIONS DIRECTORY

## A. AFFILIATED ORGANIZATIONS

### HOSPITALS

Ohio Health, 180 E Broad Street, Columbus, Ohio 43215. [www.ohiohealth.com](http://www.ohiohealth.com)

### RETIREMENT AND CONTINUUM OF CARE ORGANIZATIONS

Hillview Retirement Center, 160 28th Street, Portsmouth, Ohio 45662. [www.hillviewretirement.org](http://www.hillviewretirement.org)

Life Enriching Communities, 6279 Tri-Ridge Blvd, Ste 320, Loveland, Ohio 45140. [www.lec.org](http://www.lec.org)

Methodist ElderCare, 5155 N. High Street, Columbus, Ohio 43214. [www.methodisteldercare.org](http://www.methodisteldercare.org)

Otterbein Homes – Corporate Offices, 580 N. SR 741, Lebanon, Ohio 45036. [www.otterbein.org](http://www.otterbein.org)

### UMCH FAMILY SERVICES

431 E Broad Street, Columbus, Ohio 43215. [www.umchohio.org](http://www.umchohio.org)

### CHARITABLE PHARMACY

200 E Livingston Avenue, Columbus, Ohio 43215. [www.charitablepharmacy.org](http://www.charitablepharmacy.org)

### PREACHERS RELIEF SOCIETY

752 Laura Dr, Marion, Ohio 43302. [pastor.sharon62@gmail.com](mailto:pastor.sharon62@gmail.com)

### LAKESIDE ASSOCIATION

236 Walnut Avenue, Lakeside, Ohio 43440. [www.lakesideohio.com](http://www.lakesideohio.com)

### UNITED METHODIST FINANCIAL CREDIT UNION

8800 Cleveland Avenue NW, PO Box 2800, North Canton, Ohio 44720. [www.umethodist.com](http://www.umethodist.com)

## B. HIGHER EDUCATION

### SEMINARIES

Methodist Theological School in Ohio, Rev. Jay Rundell, President, 3081 Columbus Pike, P.O. Box 8004, Delaware, Ohio 43015.  
[www.mtso.edu](http://www.mtso.edu)

United Theological Seminary, Dr. Kent Millard, President, 4501 Denlinger Road, Trotwood, Ohio 45426. [www.united.edu](http://www.united.edu)

### COLLEGES AND UNIVERSITIES

Ohio Northern University, Ada, Ohio 45810. [www.onu.edu](http://www.onu.edu)

Ohio Wesleyan University, Delaware, Ohio 43015. [www.owu.edu](http://www.owu.edu)

Otterbein University, Westerville, Ohio 43081. [www.otterbein.edu](http://www.otterbein.edu)

---

# XVI JOURNAL CORRECTIONS

Editing an annual conference journal is a major undertaking. Errors and omissions are inevitable. If you find an error, we would like to know about it so corrections can be made in the conference database as well as the 2020 Journal. Corrections should be made in writing, using the information requested below:

Your Name \_\_\_\_\_ Date \_\_\_\_\_

Address \_\_\_\_\_

Phone (O) \_\_\_\_\_ Fax \_\_\_\_\_

Phone (H) \_\_\_\_\_ Email \_\_\_\_\_

Journal Volume No. \_\_\_\_\_ page \_\_\_\_\_

The following corrections should be made:

---

---

---

---

---

---

---

---

---

---

Copy or clip this form and mail or fax corrections to:

Amy Haines  
65 Heston Drive  
Springboro, OH 45066-1082

Fax: 614-781-2642  
or report by e-mail: [ahaines@wocumc.org](mailto:ahaines@wocumc.org)

**XVII**  
**POLICIES ADOPTED BY**  
**THE WEST OHIO ANNUAL CONFERENCE**

Building Program Policy	2002 Volume II of Journal, p. 302
Continuing Education for Clergy	2009 Volume II of Journal, p. 287
Guidelines for Our Life Together	2009 Volume II of Journal, p. 288
Parsonage Standards	2001 Volume II of Journal, p. 303
Plan for Racial Inclusiveness from 2000 into the year 2004	2000 Volume II of Journal, p. 300
Ministerial Sexual Ethics Policy	2010 Journal, p. 303
West Ohio Conference Urban Strategy	2000 Volume II of Journal, p. 293

# XVIII INDEX

## 2019 West Ohio Annual Conference Journal

<p style="text-align: center;"><b>A</b></p> <p>Annual Reports for 2018 . . . . . 340</p> <p>Appointments . . . . . 229</p> <p>Audit Report . . . . . 282</p> <p style="text-align: center;"><b>B</b></p> <p>Board of Pension and Health Benefits . . . . . 250</p> <p>Board of Trustees . . . . . 252</p> <p>Business of the Annual Conference . . . . . 197</p> <p style="text-align: center;"><b>C</b></p> <p>Certified Personnel . . . . . 176</p> <p>CFA Report . . . . . 254</p> <p>CFO Report . . . . . 272</p> <p style="text-align: center;"><b>D</b></p> <p>Daily Proceedings . . . . . 177</p> <p>Deaconesses and Home Missionaries . . . . . 132</p> <p>Deacons in Full Connection . . . . . 129</p> <p>Delegates to General/Jurisdictional Conferences . . . . . 16</p> <p>Diaconal Ministers . . . . . 130</p> <p style="text-align: center;"><b>E</b></p> <p>Episcopal Address . . . . . 244</p> <p>Equitable Compensation . . . . . 268</p> <p style="text-align: center;"><b>H</b></p> <p>Historical Statement . . . . . 337</p> <p style="text-align: center;"><b>J</b></p> <p>Journal Corrections . . . . . 455</p> <p style="text-align: center;"><b>L</b></p> <p>Lay Directory . . . . . 145</p> <p>Lay Members . . . . . 133</p>	<p style="text-align: center;"><b>M</b></p> <p>Memoirs . . . . . 313</p> <p>Mission and Ministry Funding Plan . . . . . 275</p> <p style="text-align: center;"><b>O</b></p> <p>Officers of the Conference . . . . . 3</p> <p>Organization and Personnel . . . . . 5</p> <p>Organizations Directory . . . . . 454</p> <p style="text-align: center;"><b>P</b></p> <p>Pastoral Directory . . . . . 29</p> <p>Policies Adopted Previously by the Annual Conference . . . . . 456</p> <p>Provisional Deacons . . . . . 129</p> <p style="text-align: center;"><b>R</b></p> <p>Recommendations . . . . . 258</p> <p>Remuneration Received by Clergy Appointed to Extension Ministries . . . . . 243</p> <p>Reports of Annual Conference . . . . . 244</p> <p>Retired Bishops . . . . . 128</p> <p>Roll of the Dead . . . . . 336</p> <p style="text-align: center;"><b>S</b></p> <p>Statistician and Treasurer's Tables . . . . . 357</p> <p>Statistician's Report . . . . . 256</p> <p>Structure, Procedure, and Rules . . . . . 299</p> <p>Surviving Spouses . . . . . 170</p> <p style="text-align: center;"><b>T</b></p> <p>Table of Contents . . . . . 1</p>
---	--



**West Ohio Conference**  
The United Methodist Church

32 Wesley Blvd | Worthington, Ohio 43085  
614-844-6200 | [www.westohioumc.org](http://www.westohioumc.org)